The Weather
Today—Fair, except for some scattered brief showers. High about 85. Monday—Fair with little change in temperature. Yesterday—High, 89 at 12:46 p. m.; low, 72 at 5:46 a. m. (Details on Page 11.)

Phone NA. 4200

The Washington Post

New Television Column Today
Sonia Stein previews this week's local video entertainment. Enjoy this new feature in Section VI.

Phone NA. 4200

NO. 26,344 — Copyright, 1948, By The Washington Post Company. — Entered as Second Class Matter, Postoffice, Washington, D. C. — WASHINGTON: SUNDAY, AUGUST 1, 1948 — CARRIER DELIVERY PER MONTH: Daily & Sunday $1.35 City Zone, $1.50 elsewhere; Daily Only .90, .90; Sunday Only .45, .65 — SINGLE COPY PRICE: Daily .05; Sunday (city zone) .10; Sunday (elsewhere) .15

D-Day Tip-Off Given Reds by Spies in U.S. Jobs; Roosevelt Aide Called a Source of Information; Investigators Demand Grand Jury Be Summoned

Plans for B-29 Also Were Rushed To Russian Agents, Congress Is Told; White, Former Official Of Treasury, Is Called a Contact

By Mary Spargo
Post Reporter

Top United States war secrets, including advance notice of D-Day and plans for the B-29, were rushed to Russian agents from a Communist spy ring among trusted Government workers, Congress was told yesterday.

Named as a source of information for one of these rings were Lauchlin Currie, former administrative assistant to the late President Roosevelt, and Harry Dexter White, former Assistant Secretary of the Treasury.

This ring, headed by a Government worker described as a probable member of the NKVD, Russian secret police, had a full photographic set-up in an apartment basement for the surreptitious photostating of secret Government documents, the House Committee on Un-American Activities was told.

A sordid story of eager betrayal of this Government at the hands of those sworn to uphold it was unfolded by Miss Elizabeth T. Bentley, selfconfessed former spy for the Communist Party and its guiding Russian agents.

Her unemotional recital brought a prompt demand from Chairman J. Parnell Thomas (R., N. J.) for a special blue ribbon grand jury in the District of Columbia to hear evidence against the Government workers involved. He said he would ask United States District Attorney George Morris Fay to call such a jury.

Neither a Member of Ring

Miss Bentley made it clear that neither Currie nor White was a member of the Communist Party or of either of the two spy rings with which she worked in Washington. But she said, they gave information to members of the ring, and White aided the ring in placing and keeping its members in Government jobs, she testified.

Head of one ring she named as Nathan Gregory Silvermaster, formerly with the Board of Economic Warfare, later with the Agriculture Department.

Describing him as a probable Russian secret police agent, she said she visited his home at 5515 30th st. nw., every two weeks to pick up information, documents and photostats made for her in the basement of the Silvermaster apartment.

The head of the other ring, Miss Bentley testified, was Victor Perlo, then a War Production Board official.

In the Silvermaster ring, she said, were:

HELEN SILVERMASTER, his wife.

WILLIAM TAYLOR, Treasury Department.

GEORGE SILVERMAN, Army Air Corps.

FRANK COE, Treasury Department.

WILLIAM GOLD, Treasury Department.

SONIA GOLD, his wife, Foreign Economics Administration.

SOLOMON ADLER, Office of International Finance of the Treasury Department.

NORMAN BURSLER, antitrust division of the Justice Department.

WILLIAM LUDWIG ULLMAN, Treasury Department and Air Corps.

JOHN ABT, formerly of the Congress of Industrial Organizations Political Action Committee, and now of the Wallaceite Progressive Party.

SOL LESHINSKY, UNRRA.

HAROLD GLASSER, Treasury.

JOSEPH GREGG, Office of the Coordinator of Inter-America Affairs.

RUTH GREGG, his wife.

Alleged Members Under Perlo

Accused of having been members of a spy ring headed by Perlo were:

ALLAN R. ROSENBERG, private attorney and formerly with the Foreign Economics Administration.

DONALD NIVEN WHEELER, Office of Strategic Services.

EDWARD J. FITZGERALD, War Production Board.

HARRY S. MAGDOFF, Commerce Department.

CHARLES KRAMER, born Kravitsky, of the staff of a Senate Education and Labor Subcommittee under Senator Claude Pepper (D., Fla.)

IRVING KAPLAN of the War Production Board worked for both spy rings, it was charged.

Government employes not in the spy rings who furnished information, according to testimony, were:

DUNCAN LEE, legal adviser in the Office of Strategic Services.

MORRIS HALPERIN, research and analysis division of the Office of Strategic Services.

BERNARD REDMONT, CIAA press division

ROBERT T. MILLER, head of research, Coordinator of Inter-American Affairs.

MICHAEL GREENBERG, assistant to Currie at the White House.

The only person charged who is still reportedly employed by the Federal Government is Adler.

(The Washington Post was informed last night that there were two men named Irving Kaplan in the War Production Board at the same time. Irving Kaplan of 5308 2nd st. nw., said he was then employed in WPB's textile division and certainly was not the Irving Kaplan to whom Miss Bentley referred. A transcript of Miss Bentley's testimony fails to give any identification of the man to whom she did refer, except his wartime employment.)

When Miss Bentley finished list-

See REDS, Page 3, Column 1.

Molotov Gets West's Terms For Settling Differences

Foreign Minister Hurries Back to Moscow for Talks; Was on Vacation

Moscow, July 31 (AP).—Envoys of the three big western powers were granted unexpected interviews with Russian Foreign Minister V. M. Molotov tonight, and gave him their latest proposals for settling East-West differences.

The American Embassy announced that United States Ambassador Walter Bedell Smith saw Molotov for more than an hour this evening. Russian authorities said yesterday Molotov was "not in Moscow" and the speed with which he returned surprised U. S. spokesmen. They said they hardly expected him to return so soon.

Frank Roberts, Britain's special envoy, said he also had been granted a separate interview with the Soviet Foreign Minister, and French sources indicated their representative, Ambassador Yves Chataigneau, likewise had conferred with him.

Neither Will Comment

Neither Smith nor Roberts would comment on the nature of the conversations.

It was considered probable there would be no further developments until early next week. Experienced Moscow observers felt the Russians would give careful thought to their reply.

Roberts, who is private secretary to British Foreign Secretary Ernest Bevin, has not set a deadline for his departure for London.

In London, a responsible British diplomat said the United States, Britain and France had given to Russia in writing their terms for entering into four-power negotiations to end the East-West cold war.

He said when Smith, Roberts and Chataigneau saw Soviet Deputy Foreign Minister Valerian A. Zorin last night, they left written versions of their oral statements to him.

The British diplomat said the

See CONFER, Page 2, Column 2.

Woman Is Killed When Tree Limb Falls After Storm

Miss Mattie Josephine Gallimore, 28, of 2131 O st. nw., was killed instantly last night when a storm-weakened tree limb at 1413 20th st. nw. fell, striking her on the back of the head.

Miss Gallimore came to Washington from Los Angeles, Calif., July 16, to begin work in the State Department. She was on her way home from a shopping trip on Connecticut ave., when the accident occurred.

She recently returned from Germany, where she was employed by the Federal Government.

Lightning that accompanied the storm struck a chimney at 1232 14th st. nw., sending bricks flying. One crashed into the roof of a parked car, and another narrowly missed a pedestrian.

Wires were knocked down at 5314 Broad Branch rd. nw., and 936 Howard rd se., causing lights to go out at the Howard rd. address.

6-Day Summer Diet Starts Tomorrow

Like to look trim in that new swim suit? Set aside this week for shedding extra pounds, with Ida Jean Kain's 6-day Mid-Summer Slimming Diet, beginning in Monday's Washington Post.

Miss Kain's new reducing schedule helps you combat high prices while you improve your silhouette. The entire set of menus can be followed on less than $1.00 per day per person.

Let Ida Jean Kain help you lose weight this week, tomorrow through Saturday, in The Washington Post.

Girl Found Strangled in Car

Associated Press WIREPHOTO

SHIRLEY WILL, of Baltimore, was found strangled to death in the automobile of Duncan Livingstone, jr., in Baltimore, Md., early yesterday. Beside her lay Livingstone, with a bullet wound in his chest

(Story on Page 11)

Mother Killed At Death Spot Of 2 Children

Carolina Woman, 62, Hit While Viewing Scene of Accident

A mother was killed in a traffic accident yesterday on the same spot two of her children died Friday in a similar accident.

The woman was Mrs. Mary Eliza Pugh, 62, of Route 1, Grifton, N. C. The death scene was on Route 1, 3 miles south of Woodbridge, Va.

Mrs. Pugh had come to Lorton, Va., to view the bodies of her children, Miss Mary White, 24, and James White, 29, both of Mount Vernon, N. Y., killed in the accident in which four other persons had been slightly injured.

Views Bodies, Leaves

Virginia police said Mrs. Pugh viewed the bodies at Hall's funeral home in Lorton, Va., and then had headed South, apparently homeward bound, early yesterday.

She was riding in a car driven by Miss Ester Mae Porteur, 24, of Greenville, N. C. Police said the car slowed at the spot where the accident had occurred on the previous day. At that point, a truck operated by William D. Cox, 22, of Staunton, Va., crashed into the rear of the car driven by Miss Porteur. Mrs. Pugh was killed instantly.

Also injured in the accident were Mrs. Estelle Porteur, 49, of Greenville, N. C., sister of Mrs. Pugh and mother of the driver, and Richard Coley, jr., 21, and Thomas E. White, 25, both of Grifton, who were treated at Quantico Hospital for minor injuries.

Manslaughter Charge

Cox was charged with involuntary manslaughter and reckless driving. The body of Mrs. Pugh was taken to Hall's funeral home, in Lorton, where already lay the bodies of her children.

Three sailors were injured, one seriously, when the automobile in which they were riding crashed into a parked boxcar in the 3400 block of K st. nw. about 9:30 p. m.

Chief Petty Officer Omar A. Safley, 31, attached to the Naval Communications Center in Arlington, was admitted to Bethesda

See TRAFFIC, Page 11, Column 3.

Press Curbed In Baltimore Murder Story

News-Post Deletes Key Sections of Strangling Yarn On Court's Advice

A Baltimore newspaper yesterday deleted key sections of a banner-line crime story on advice of a Baltimore judge.

Victim of the Baltimore Supreme Court rules was the News-Post which sought judicial light on its right to publish certain statements made by the accused fiance, Duncan Livingstone, jr., in connection with the strangling of his sweetheart, Shirley Will. Livingstone also had attempted to kill himself.

Sun Prints Censored Facts

The Baltimore Evening Sun, either playing possum or gambling on escaping contempt of court citation under Baltimore's rigid press censorship rules, printed those facts the News-Post had explained in parentheses could not be printed.

Early editions of both Baltimore papers printed all the details their newsmen and photographers could gather on the assumption the crime was committed outside of Baltimore.

Then the critically wounded man was reported to have given police a second statement, disclosing that he had strangled his girl friend "on Erdman ave. and Sinclair lane" in Baltimore. That brought the crime under jurisdiction of Baltimore police and the Baltimore Supreme Bench's so-called "gag rule" of censorship.

Ask Jurist's Opinion

Editors of the News-Post sought opinion of Associate Justice John T. Tucker, Baltimore Supreme Court, who, they said, "informally" interpreted his court's rules on crime news censorship. He ruled out as "unprintable" the reports of a confession, police statements on the case and on-the-scene pictures showing the death car and other items which might be used in court trial.

Admittedly frustrated, editors of the News-Post resorted to deleting the censored portions of their story, inserting in their stead:

("Publication of what the man said is barred under Rule 904 of the Supreme Bench of Baltimore governing the publication of news in criminal cases.")

The News-Post editors said they yanked out early edition pictures showing the death car, and one of a policeman examining the wounded man's necktie and revolver. They were permitted to continue to run a picture of the dead girl "be-

See CENSOR, Page 10, Column 1.

Ford Planning To Boost Prices Within Few Days

Detroit, July 31 (AP).—The Ford Motor Co. plans to increase its passenger car prices within a few days, it was learned today.

The amount of the boost is not determined. General Motors Corp. raised prices on its passenger cars by 8 per cent a week ago.

Ford raised prices about 9 per cent last June 7, when it introduced the new models. The last previous price boost was August 24, 1947.

Presidential Rivals Say Au Revoir . . .

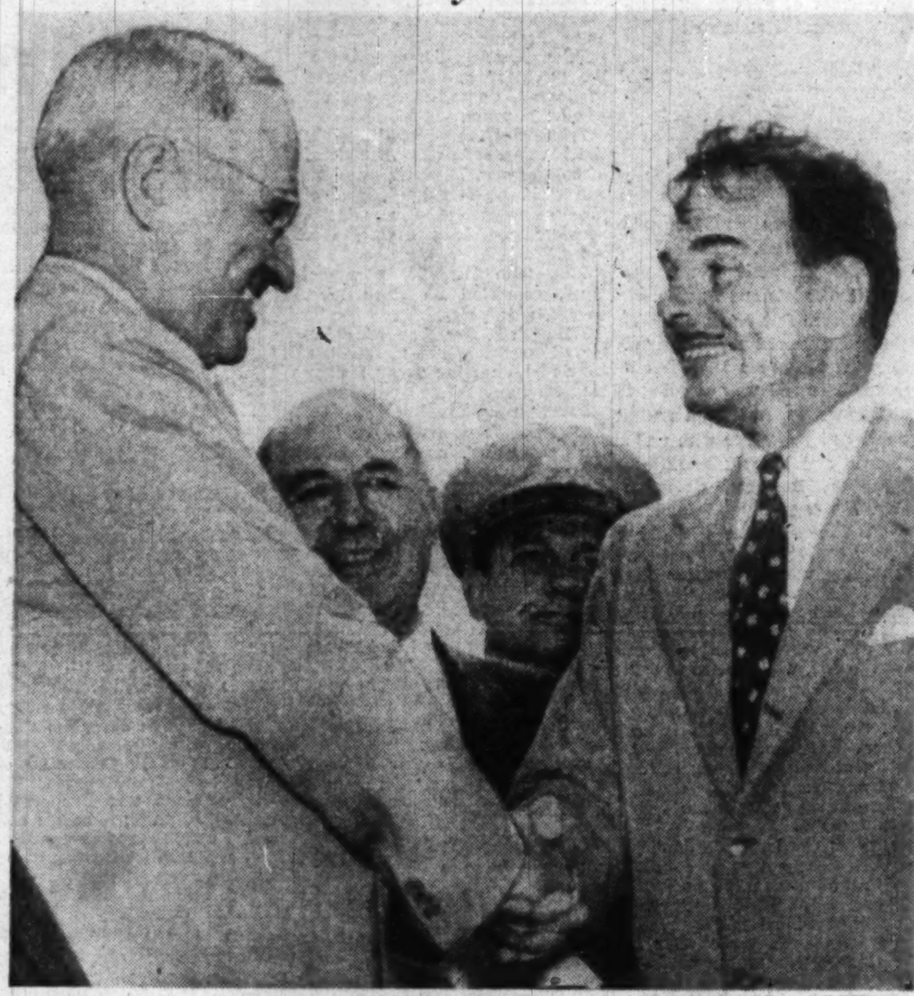

Associated Press WIREPHOTO

SHAKE HANDS—And they'll probably come out fighting. That's Gov. Thomas E. Dewey of New York, Republican presidential candidate, bidding goodby to President Truman after ceremonies dedicating the huge new International Airport at Idlewild yesterday

Vishinsky Says Soviet Bosses Danube Parley

Tells Western Bloc To Accept Decisions Of East or Get Out

Belgrade, Yugoslavia, July 31 (AP).—Andrei Vishinsky, the Soviet delegate, challenged the Western powers today to accept Eastern bloc decisions in the Danube conference or take a walk.

The take-it-or-leave-it choice to Britain, France and the United States in the 11-nation gathering was offered in these words:

"The door to the conference was opened for you to come in. The door is open for you to go out."

That was his defiant answer to the stand taken a few minutes before by France against committing herself to any recommendations which disregard her existing and "acquired" rights in the Danube, Europe's 1800-mile international waterway.

Adrien Thierry, chief of the French delegation, had declared his country intended to reserve all its rights under past Danubian conventions and "will not consider

See DANUBE, Page 2, Column 3.

215,000 Attend Dedication Of Idlewild

(Texts on Page 4)

By Marshall Andrews
Post Reporter

Idlewild Airport, N. Y., July 31. Nearly 1000 Air Force and Navy combat aircraft thundered before their commander in chief, the man who seeks to succeed him and 215,000 citizens to help dedicate the great new Idlewild International Airport.

President Truman, Democratic nominee for reelection, briefly addressed the huge crowd before the display of air might. So did Gov. Thomas E. Dewey of New York, Republican candidate for the presidency in November.

"The demonstration of airpower held here today," said Mr. Truman, . . . "is convincing evidence of our determination to remain strong in the cause of peace."

The President said the sprawling airport, still under construction, was an indication of the confidence the people of America have in lasting peace ahead.

"This," he said, "is a field built in the conviction that peaceful air travel and air commerce will ex-

See AIRPORT, Page 4, Column 4.

Currie, White Deny Aiding Red Spy Ring

Duncan Lee Also Offers Denial of Miss Bentley's Charges

Quick denials were voiced last night by three of the persons accused by Elizabeth Bentley of giving secret information to a Communist spy ring here.

They are Lauchlin Currie, aide to the late President Roosevelt, Harry Dexter White, former Assistant Secretary of the Treasury, and Duncan Lee, former legal adviser to the Office of Strategic Services.

Currie, in New York, denied that he ever knew Miss Bentley or knowingly associated with any Communist agent. His statement follows:

"To the best of my knowledge, I have never known or associated in any way directly or indirectly with either a Communist or a Communist agent. I never met Miss Bentley nor knew of her existence. If any Government employe conveyed information to Communist quarters and gave my name as a source it was most certainly not done with my knowledge.

"So far as a specific allegation is concerned, my work never brought me in contact with military codes. I was never told anything about them, so I obviously could not and did not pass on information about them to anybody. I am at a loss to understand why my name was brought into this unless, as frequently happens, somebody wanted to enhance the

See REPLIES, Page 3, Column 7.

The Gallup Poll

Voter Survey Gives Dewey Lead as Campaign Starts

By George Gallup
Director, American Institute of Public Opinion

Princeton, N. J., July 31.—The first Presidential poll since the two major party conventions shows Gov. Thomas E. Dewey, the Republican candidate, starting the campaign proper with a comfortable lead over President Truman.

As of the period immediately following the Republican and Democratic conventions, here is what interviewers for the Institute found in questioning a cross-section of voters from coast to coast.

"If the Presidential election were being held today, how would you vote—for Dewey, for Truman or for Wallace?"

Dewey	48%
Truman	37
Wallace	5
No opinion	10

While these figures indicate bright prospects for the GOP, several factors need to be taken into account to interpret the findings:

1. President Truman has taken the lead in demanding action by the special session of Congress on prices and housing—two issues which are close to the hearts and pocketbooks of the people. Voters themselves have in public opinion polls indicated those two as the most important domestic issues today.

The President's ringing call for action may appeal to a sufficient number of voters, especially in the low-income groups, to increase his present following.

2. A fairly high proportion of voters, 10 per cent, indicate that they have not yet made up their minds what candidate they favor. These fence-sitters include many people who did not vote in 1944, but among those who did vote, a high proportion—3 out of 4—voted Democratic. This is a factor favorable to Mr. Truman, for if past experience is any guide, more of the present undecided voters will return to the Democratic fold than will switch party allegiance.

3. Almost all of the interviewing for today's poll was completed before the end of Henry A. Wallace's Progressive Party convention, and therefore the figures do not reflect the effect which that convention with its high fervency and zeal may have had on voting sentiment.

4. Probably no presidential campaign in the last generation has started with so many different factors which can cause political opin-

See GALLUP, Page 5, Column 3.

Win 5 of 8 Finals

U. S. Athletes Begin Expected Sweep of Olympic Events

London, July 31 (UP).—There was much glory for Old Glory today when United States track and swimming stars won five events, racking up three new Olympic records and equaling a fourth.

The Yanks took first place in all but three of the eight final events today. They amassed a total of 84 points for a grand total of 101, good for a huge lead in the race for team honors. France was second with a mere 26.

Roy Cochran of Los Angeles blazed to first place in the 400-meter low hurdles, setting a new record of 51.1 seconds. Wally Ris of Iowa University streaked to victory in the 100-meter free-style swim, setting a new mark of 57.3 seconds.

Harrison Dillard of Baldwin-Wallace lunged forward at the tape to nip his teammate, Barney Ewell of Lancaster, Pa., and win the 100-meter dash in 10.3 seconds, equaling the Olympic record.

Bruce Harlan of Ohio State won the men's springboard diving, and Willie Steele of San Diego State leaped 24 feet 8 inches to take the broad jump, rounding out America's five victories in the honor-heaped day.

The other Yank to break a record was Jimmy McLane of Akron, Ohio, who set a new mark of 4 minutes 42.2 seconds in the first heat of the 400-meter free-style swimming preliminaries.

Two other records fell today. Nell Van Vliet of Holland broke the 200-meter women's breast-stroke mark of 2:57.4 she set only yesterday. She won today's semi-final heat in 2:57 flat.

(For Full Details, See Sports Section)

The National: 1835-1948

Curtain Falls on 'Oklahoma!' And Theater Life in Capital

By N. S. Haseltine
Post Reporter

The National Theater last night rang down the curtain on "Oklahoma!" and on legitimate theater life in Washington.

The theater will reopen, its manager said, in mid-September as a motion picture house, maintaining its policy of excluding Negroes from its seats. The policy admittedly cost the 112-year-old center of Washington stage history its life.

Cutting short its curtain calls, the singing cast of 44 harmonized in "Auld Lang Syne" to signal the end of their engagement and the end of stage life at the National.

An unidentified, ascetic-looking man who had watched the show from the rear of the first floor auditorium covered his face with his hands and sobbed audibly. He left hastily.

The audience filed out more soberly than ordinarily witnessed on normal Saturday night closings. One elderly gentleman spread out his hands in hopeless gesture, and muttered: "Well, this is the end!"

Every one of the National's 1680 seats was sold for the final performance of the hit musical comedy, but that in itself was not unusual. The National has been playing to capacity and near-capacity houses steadily as the only theater here offering Broadway productions.

Even as veteran stagehands worked with the final "props," an

See NATIONAL, Page 13, Col. 4.

Today's Index

	Pages		Pages
Local News	13, 14	Weather	11
Obituaries	14		

SECTION II—EDITORIALS, CURRENT EVENTS
SECTION III—SPORTS, CLASSIFIED, FINANCIAL
SECTION IV—SOCIETY, WOMEN'S NEWS
SECTION V—REAL ESTATE
SECTION VI—AMUSEMENTS, ART, RADIO

Gen. Clay Willing To Talk Currency

Berlin, July 31 (AP).—Gen. Lucius D. Clay said today the western powers are prepared to negotiate with the Russians on the chaotic dual currency situation in Berlin. The Russians have used the money issue as one excuse for blockading the city.

"But we mean negotiate," the American military governor added.

Clay said the western Allies attempted to negotiate the money question with the Russians before the new currency was issued, a little more than a month ago.

The Russians broke off the negotiations and attempted to introduce their Soviet zone currency in all Berlin. The western powers then promptly brought their new West German mark into Berlin and distributed it in the western sectors, a step Clay termed "politically necessary."

"The events which have taken place would have taken place regardless of currency reforms," Clay said at a news conference. He referred to the Soviet blockade of rail and auto traffic and the cutting off of power in the western sectors of the city by the Russians.

Clay said in answer to a question he did not believe the "Russians are achieving their aim of gaining economic control of all Berlin."

Questioned about broader diplomatic negotiations with the Russians, Clay said there had been no change in plans for creation of "responsible self-government in western Germany." The three western military governors and leaders of German states in the western zones agreed this past week to set up a west German government.

Clay said that with completion of the new airport being built in the French sector of the city, it was planned to reach a daily capacity of 8000 tons for the aerial supply line.

The U. S. Air Force put on a show of strength as 16 jet fighters and 30 Thunderbolt fighters participated in a review over the Munich area.

By Cominform

Tito Accused Of Catering To America

London, July 31 (AP). — Premier Marshal Tito is accused in the August issue of the Cominform bulletin of trying to make Yugoslavia dependent upon "American imperialism."

The Communist International Information Bureau's publication also accused the United States of responsibility for attempts on the lives of Communist leaders in Italy and Japan.

The renewed attack on Tito came in an unsigned editorial on the front page and an article inside by Vasile Luca, Romanian Finance Minister.

Luca accused Tito of transforming Yugoslavia into a "bourgeois republic dependent on American imperialism." Luca said Tito aims at personal dictatorship.

The article expressed hope, however, that Tito will almit mistakes and "switch back to the true path of internationalism, Marxism and Leninism."

The publication said that "Wall Street money" bought the gun used by the would-be assassin of Italian Communist leader Palmiro Togliatti.

In the case of the attempt upon the life of Communist leader Kyuichi Tokuda in Japan July 20, the editorial said the attacker "did not even bother to hide under the mask of a fanatic" but "went straight to the American intelligence service for his reward."

Secret Code Sale Charged

By Gaston Coblentz

Budapest, July 31 (NYHT).—Charges of selling secret codes to a foreign power will be made against the Hungarian diplomat Victor Csornocky, son-in-law of Zoltan Tildy, President of Hungary, who resigned yesterday, it was indicated here tonight.

The virtually certain successor to Tildy as President also was announced. He is Arpad Szakasits, former leader of the Socialist Party. The Hungarian Workers Party has nominated him, according to the press section of the Ministry of Foreign Affairs. The Hungarian Workers Party represents the merged Communist and Socialist groups.

Csornocky, under arrest for "espionage and high treason," will be accused next week of having sold the cipher key to Hungarian diplomatic telegrams, according to indications in an article in the newspaper Vilag.

Csornocky was Hungarian Minister to Cairo. The announcement of his arrest precipitated his father-in-law's resignation a few hours later. Tildy said his resignation was caused by "grave crimes" of a member of his immediate family.

The Hungarian Communist government is evidently preparing a long list of charges against Csornocky. He will be accused of extensive black market currency transactions and "other crimes."

He also will be charged with accepting money to obtain the liberation of Jewish prisoners in Arab hands during the war in Palestine while he was representing Hungary in Egypt, according to Vilag.

The newspaper said Csornocky, who was consellor of the Hungarian Legation in Washington in 1946, had intimate relations with "all the reactionary Hungarian politicians" in the United States.

Szakasits' nomination for the presidency by the Hungarian Workers Party will be presented to the Hungarian parliament Monday or Tuesday. He will then have to be "elected" by two-thirds of the parliament.

CONFER—From Page 1

Three Envoys See Molotov

Western statements to Zorin made it clear that:

1. They reject Russia's argument that their right to remain in Berlin has been forfeited by their decision to set up a West Germany government.
2. They intend to stay in Berlin.
3. They are prepared to talk things over with the Russians, not only on Berlin and other German problems, but also on East-West differences all over Europe.
4. While ready for these talks on the highest levels, they first expect Russia to restore traffic links between Berlin and the Western occupation zones, and to drop other forms of pressure against the Western Powers.

Molotov apparently returned from a vacation in view of the urgency of the subjects being pressed by the Western Powers. When the Western representatives requested interviews with him yesterday they were informed by the Russian foreign office that Molotov was "out of town."

Smith was notified late this afternoon that Molotov had returned to Moscow especially for talks with him and the British and French representatives and would see him immediately. The United States Ambassador went straight to the Russian Foreign Office.

Berlin Negotiations Seen Nearing Climax

Negotiations between the western powers and Russia over the Berlin crisis appeared last night to be moving toward a climax much faster than had been expected by State Department officials.

The speed of Soviet Foreign Minister Molotov's response to the American, British and French request for conferences surprised officials here. Opinions at the State Department earlier yesterday had been that there probably would be no major developments before Monday or Tuesday.

SPECIAL NOTICE

NATIONAL EDUCATION FILMS under direction of former Hollywood star and director, open for bids on microfilming at low cost. Production of commercial, educational or feature pictures. L. B. 6143, Apex Station, Washington 4, D. C.

Krupp Official Found Guilty

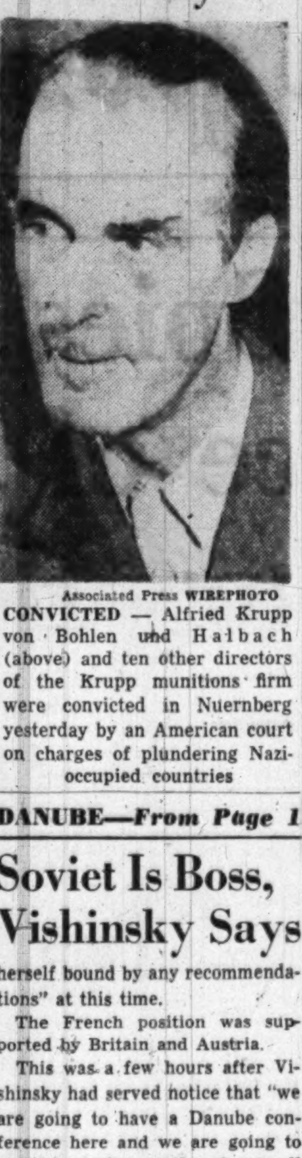

Associated Press WIREPHOTO

CONVICTED — Alfried Krupp von Bohlen und Halbach (above) and ten other directors of the Krupp munitions firm were convicted in Nuernberg yesterday by an American court on charges of plundering Nazi-occupied countries

DANUBE—From Page 1

Soviet Is Boss, Vishinsky Says

herself bound by any recommendations" at this time.

The French position was supported by Britain and Austria.

This was a few hours after Vishinsky had served notice that "we are going to have a Danube conference here and we are going to put it to work even though a small minority may disagree with us."

Russia and her six satellites—Yugoslavia, Romania, Czechoslovakia, Hungary, Bulgaria and the Soviet Ukraine—have the power in the conference to vote anything they want as long as they stick together. Austria, the 11th member of he conference, lost her fight for voting rights today and is only an observer. The vote was seven to two, with France abstaining.

His face reddened, Vishinsky took the floor after Thierry had spoken. He quoted the Thierry statement and then flung out his arms and exclaimed:

"In other words we are facing an ultimatum.

"This is the language of dictators, of bosses, of corporations.

"We will not accept such ultimatums. We will disregard them. We will pass them by."

He then opened the door for the Western powers to a walk out.

He charged the Western powers with using "pressure to get their way" and of "daily violations of international agreements."

He cited the treaty of 1921 on the Danube and said the big Western powers had excluded Russia from participation in that conference, and had changed it twice without abiding by stipulations requiring a two-thirds majority.

Thierry and Sir Charles Peake for Britain argued that under international law the old treaty must be abrogated by all signers before it can be replaced.

Vishinsky retorted that Germany, Austria, Italy, Belgium and Greece all signed the 1921 convention.

"If we follow your reasoning," he said, "such a convention could not be changed without their approval. Why didn't you insist that they be invited?"

Turning to the British delegation, he said, "You, Sir Charles, must recognize that times have changed. For new times, new tunes are written, and in new times no one should sing old tunes."

The United States has announced its interest in the conference is as an occupying power in Germany, which has a direct interest in the Danube.

Krupp Heir, 10 Others Get Jail Terms

Nuernberg, July 31 (AP).—Alfried Krupp von Bohlen und Halbach, 41-year-old heir to the vast Krupp munitions empire, was sentenced today to serve 12 years in prison for exploiting slave labor and plundering occupied countries under the Nazi regime.

An American military court convicted Krupp and 10 high Krupp officials of war crimes in a 50,000-word judgment handed down by a three-man tribunal.

Sentences ranging from 34 months to 12 years were meted out to the other 10 defendants. Of the 12 men tried, only Karl Heinrich Pfirsch, 71-year-old dean of the Krupp board of directors, was acquitted on all counts.

Those convicted, and their sentences, were:

Krupp, convicted on both remaining counts, 12 years.

Ewald O. Loeser, 60, finance and administration chief, convicted on both counts, seven years.

Eduard Houdremont, 52, Luxembourg-born metallurgist, convicted on both counts, 10 years.

Erich Mueller, 56, designer of the "Gustav" gun which blasted Stalingrad, convicted on both counts, 12 years.

Friedrich W. Janssen, 61, head of the Krupp Berlin office, convicted of both counts, 10 years.

Karl F. Eberhardt, 54, head of machine sales and war material, convicted on both counts, nine years.

Max Otto Ihn, 58, personnel chief, convicted on slave labor charge, nine years.

Heinrich L. Korschan, 54, director of Bertha works in Breslau, convicted on slave labor charge, six years.

Fredrich Von Buelow, 59, Krupp liaison man with the Gestapo, convicted on slave labor charge, 12 years.

Werner L. Lehmann, 44, labor procurement official, convicted on slave labor charge, six years.

Hans Gustav Kupke, 63, head of foreign workers camps and experimental firing ranges, convicted on slave labor charge, two years, 10 months and 10 days.

The judgment found that Krupp employed almost 12,000 foreign "slaves" and 2500 prisoners of war in 100 factories in the Ruhr. Many died from the hard work and bad living conditions.

Children as young as 6 years were used as "labor," the opinion said.

Albanian Guns Fire on Greeks

Athens, July 31 (U.P.).—The Greek government today claimed the "first positive evidence" that guerillas are operating from Albania.

An official communique said Greek troops northwest of Konitsa were subjected to a series of counter-attacks and artillery fire from across the Albanian border.

The communique said the attacks came while Greek government troops were occupying the mountain ridge which forms the border between the two countries.

It was announced earlier today that guerillas forces blew up a reservoir last night at the resort town of Kastoria.

U. S. Says Reds Exile Koreans

Seoul, July 31 (AP).—The U. S. Army said today 50,000 North Koreans have been arrested and deported to cold Karafuto, Russian island north of Japan.

"Their dpeortation followed investigations ordered by Soviet authorities to determine if they entertain democratic ideas, or have expressed a willingness to instigate anti-Communist acts," an Army statement said.

"The Soviet propaganda tells the people of North Korea that those deported are well treated."

Unions Fight Jap Cabinet Strike Ruling

Tokyo, (Sunday) Aug. 1 (U.P.).—The powerful Government Communications Workers Union today joined the National Congress of Industrial Organizations in refusing to recognize the Japanese cabinet's "no strike" order and railroad workers demanded Premier Hitoshi Ashida's government resign.

The two huge organizations joined the swelling ranks of the labor protest movement as leaders warned that five million public adn private employes would walk out to protest the cabinets action in barring strikes by the nation's 2,600,000 civil service employes.

The cabinet's antistrike order was carried out on a "suggestion" July 22 from Gen. Douglas MacArthur, supreme commander in Japan. It was made effective only until the Japanese diet passes a law banning civil service walkouts.

Since the cabinet order already has been issued, the question now r-mains whether the Japanese will actually strike, thus defying what most consider a directive from occupation headquarters.

Labor leaders said they would not call a strike if the Diet enacts the ban, but that the cabinet was not reflecting the will of the people in its action.

Kazuyoshi Dobashi, president of the All-Japan Communications Workers Union, warned before the cabinet session that five million workers would leave their jobs if the cabinet ban went through.

Makita Kan, chairman of the Council of Industrial Organizations, said more than two million workers in his and other unions would join the 2,600,000 government employes in a protest strike against the "arbitrary enforcement of MacArthur's recommendations."

'Ike' Seen Facing Job Ousting Reds From Faculty

A member of Congress said yesterday he thinks Gen. Dwight D. Eisenhower 'is going to have a job" getting rid of Communists on the Columbia University faculty.

Representative Edward F. Hebert (D., La.) said also he believes the university of which Eisenhower is president, is an example of what another House member described as high educational institutions with "Communist professors . . . poisoning the minds of the young people of America."

The opinions were expressed during Elizabeth T. Bentley's testimony before the House Un-American Activities Committee on her wartime spy activities.

Hebert said Miss Bentley, who studied at Columbia, is an example of how Communists win converts in this country.

Silvermaster Denies He Served Spy Ring

Philadelphia, July 31 (AP).—The Philadelphia Inquirer said tonight in a copyrighted story that Nathan Gregory Silvermaster, Russian-born former Government economist, denied he had ever been part of a Communist spy ring.

The newspaper quoted both Silvermaster and his blonde, Russian-born wife as saying they were "shocked" at Miss Elizabeth T. Bentley's testimony before the House Committee on Un-American Activities.

Interviewed at their elaborate beachfront cottage at Long Beach Park, N. J., the Silvermasters were quoted as describing Miss Bentley's testimony as an "old story—she's been peddling it for a couple of years."

William Ludwig Ullman, a long-time friend of the couple, said it looked to him "like the old smear campaign."

Remington Defends Self in Spy Probe

William W. Remington, a Commerce Department official accused of being a Communist and giving secret wartime information to the Reds, yesterday defended himself before a Senate investigating subcommittee.

Miss Elizabeth T. Bentley, self-confessed former spy, told the Senate investigating committee yesterday that Remington had helped her to get information during the war.

Remington, who has been drawing $9975 a year from the Commerce Department until placed on "indefinite leave" a month ago by Secretary Sawyer, has held several other positions with the Government.

He startled the Senate subcommittee yesterday by testifying that he was offered a post with the super-secret Atomic Energy Commission at the very time the FBI was investigating his association with Miss Bentley.

Turned Down Offer

Although he said he was recommended for the atomic job by Arthur MacMahon, now a member of President Truman's Loyalty Board, he turned it down because of the FBI investigation.

In reply to Remington's testimony, the Atomic Energy Commission last night issued this statement:

"William W. Remington was one among several hundred persons interviewed in early 1947 by personnel officers to ascertain whether they were interested in and qualified for employment by the commission. As in all such interviews, the requirements of the Atomic Energy Act concerning character, association and loyalty of persons employed were stated, and it was made clear that any discussions were contingent upon security clearance following an FBI investigation.

"The matter went no further than the interviews with Mr. Remington. There was no offer of employment, and as a consequence, he was not asked to submit personal data as a basis for an FBI investigation."

But, while that same inquiry was in progress, Remington swore that he served on a White House staff—President Truman's Council of Economic Advisers—where he handled top secret data. Remington said that before he was placed on the White House staff he was interviewed by Dr. Edwin G. Nourse, Leon H. Keyserling, and other top-rank economic advisers to the President.

The Commerce Department post, which he took last spring, carried the title of "Director of the Export Programs Staff of the Office of International Trade." In that position, he testified, he presided over a committee which decided what "war potential" goods should be prohibited from export to Russia.

Resigned "by Request"

Remington told the Senators that he resigned a Naval Reserve commission "by request" before he got his job with the Commerce Department. He explained that while he knew the FBI was investigating his dealings with Miss Bentley at the time, he did not connect the Navy's request for his resignation with the FBI inquiry.

When Remington told of his responsibilities on the committee passing on the export of potential war equipment to Russia, Senator Ferguson asked "if Russia desired to place a spy in the American Government, do you know a more important spot to put him than that committee?"

The witness said he could think of "several thousand" places of more importance.

He told the Senators he served in the Navy as an ensign during the war, and received instruction then in the Russian language to enable him to translate Russian weather reports.

He said he stayed in the Naval Reserve after the war until April 2, 1947, when he resigned after conversations with two captains concerning his failure to answer a letter asking personnel information.

Admits Association

While Remington has denied turning over wartime secrets to Miss Bentley for the Russians, he acknowledged to the committee that he was associated with Communist sympathizers while attending Columbia University in New York City, after graduating from Dartmouth.

Remington said that when he met Miss Bentley (whom he also knew as Helen Johnson) he thought her a newspaperwoman.

"It turned out she is a Communist, apparently the most dangerous kind of a Communist," he added.

Remington said he and his wife now are separated.

Some Conflict Is Noted

There was some conflict between testimony the committee got from Remington yesterday and some it received Friday from Thomas C. Blaisdell, jr., acting assistant Secretary of Commerce.

Blaisdell had testified that at the time Remington was appointed to the Commerce Department position, he did not tell him he had been under investigation by the FBI and a grand jury in connection with his association with Miss Bentley.

Remington said under oath that he had told Blaisdell about both matters. He added, however, that Blaisdell might not have listened to what he said. Pressed hard by the Senators' questions, Remington finally acknowledged that he did not believe the words he used to Blaisdell "sunk in."

"To my very great regret I now feel that I misled him," Remington said.

Visit America's Only Exclusive Hotel Training School!

Learn how YOU can enjoy the thrill of colorful luxurious hotel life. You can qualify quickly through Lewis Training. Earn while you learn! Prepare now for a WELL-PAID POSITION and sound future.

31st Year

Day Classes - Home Study Courses Both Approved for Veteran Training

Enroll Now For Next Classes

Call, write or phone for FREE Book. Open Monday thru Friday, 8:15 to 4:30. Ask for Mr. POLK.

Lewis Hotel Training School
2301 Pa. Ave. N.W. ME. 4692, Ext. 17

Special FIR Kiln Dry FLOOR JOISTS
Reduced to 12% moisture content. Every piece grade marked. Moisture content stamped.
Trade Mark Reg. I.S. TUROVER
Lumber · Millwork · Building Material
Main Office Bethesda, Md., phone WI. 6622
Branch RIVERDALE MD phone UN 6868

WE BUY DIAMONDS
Old Gold—Jewelry
ARTHUR MARKEL
940 F ST. N.W.
NA. 0284

WEST AT 14th & G Sts. For 42 years

EUGENE C. GOTT, Pres.

1/2 Price SALE
Odd Lots

Special Lot Neckwear
Were $2 & $2.50
Now 59c (2 for $1.00)

Were	Now
$55 Tropical worsted suits	$27.50
$50 Tropical worsted suits	$25
$40 Sport coats	$20
$5 to $50 Straw Hats	$2.50 to $25
$1.50 to $3.50 Neckwear	75c to $1.75

Nationally Famous Summer Suits

WERE	NOW
$29.75	$21.50
$26.75	$18.50

Were	Now
$5.95 White & Fancy Shirts	$2.95 (3 for $8)
$8.95 White Shirts	$4.50 (3 for $12)
$2 Undershorts	$1 (3 for $2.75)
$2 Handkerchiefs	95c (6 for $5)
$3.95 to $10 Sport Shirts	$1.95 to $5

Breeze-Weave Shirts
WERE $3.95 NOW $2.85

No C.O.D.'s No Charges
NO ALTERATIONS

Sidney West INC.
14th & G

EXCEPTIONAL VALUES
Throughout August
Fresh, New 100% All Wool Fabrics
FALL AND WINTER PATTERNS

The new garments are designed with smartness and up-to-date styling. The trend is strongly toward two-button single-breasted and double-breasted drapes; longer, more streamlined lapels; lower, easier waistlines; and a world of new comfort.

Tailors to Men and Women
Jos. A. Wilner & Co.
Custom Tailors Since 1897
Cor. 14th & H Sts. N.W.

BECKERS ORIGINAL

our famous VELVA-DO

Hands look their loveliest in these smooth Velva-Do doeskins! Ideal four-button length. Wont' crock, will wash. Choose either black or brown to complement your new fall costumes.

MAIL PHONE DI 4454 ORDERS FILLED

Gloves, First Floor

BECKERS SINCE 1876
1314 F STREET
A Gift from Beckers Means More

OFFICIAL PIANO OF THE METROPOLITAN OPERA

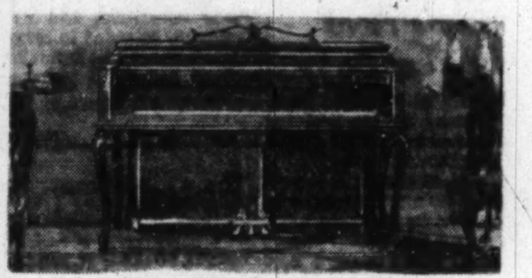

KNABE
an honored name the world over

The music of the Knabe is as outstanding as the music of the Metropolitan Opera, where it is the official piano. Metropolitan artists are enthusiastic about the rare beauty of the Knabe's tone, which makes an ideal accompaniment for their own rich voices. You will enthuse, too, when you hear the Knabe and recognize the unmistakable superiority of its performance. In lovely homes, as on the concert stage, the quality of the Knabe is a constant delight.

The Knabe consoles and grands are exclusive with Kitt's
Convenient terms for purchase

Kitt's
1330 G Street
(Between 13th & 14th Sts.)
Phone REpublic 6212

COMPLETELY AIR CONDITIONED

D-Day Tip Given Reds by Spies Here, Congress Told

Aide to Roosevelt Called One Source Of Information

REDS—From Page 1

ing the names of her contacts in the Government, Thomas announced subpenas would be issued immediately for every person mentioned. They would, he said, be given complete opportunity to answer any questions raised. Some have already been heard in executive session.

Upon testimony of Miss Bentley, supported by FBI investigation, 12 leaders of the Communist Party have been indicted by a New York grand jury for advocating overthrow of the United States Government by force.

Information from Currie, Miss Bentley said, came to her through the spy ring headed by Nathan Gregory Silvermaster, whom she described in the position of an NKVD or secret police agent.

Currie told a member of Silvermaster's ring, she testified, that the United States was about to break one of Russia's codes.

She gave a dramatic account of how Currie "rushed all out of breath" to the home of George Silverman, one of the Silvermaster group, and told him the code was about to be broken.

Silvermaster told her, she said, and she promptly told her Russian agent boss in New York. The Russians were much excited over the information, she said.

Silverman, she said, was in the Air Forces at the time, and was himself a "prolific" source of information.

From Currie's office, she told the committee, came secret information on the United States attitude toward China.

Old College Friends

Silverman and Currie, Miss Bentley said, were old college friends. She said that both Silvermaster and Silverman were members of the Communist Party, and as such would not lie to her, their superior, even though Communists are deliberately taught to lie to other people.

It was Currie's influence that kept Silvermaster, the spy ring chief, in his job when he was about to be ousted from the Government service, she said.

"It was definitely—from my own knowledge—due to Mr. Currie's influence that Mr. Silvermaster was not ousted from his job in the BEW but was permitted to return to the Agriculture Department without any stigma on him," she testified.

Chief Investigator Robert E. Stripling then read from the Civil Service file on Silvermaster concerning Civil Service investigations of his Communist affiliations.

"We have a memorandum which states that after hearing Mr. Silvermaster they were returned to Lauchlin Currie to get the facts on Silvermaster," Stripling said. "After conferring with Lauchlin Currie, Silvermaster remained in the Government. That is according to the files of the Civil Service Commission."

Currie, from his home in Scarsdale, N. Y., last night issued a prompt denial of Miss Bentley's charges. He never had any information about codes, he said, and he knew no Communists. He was an administrative assistant to President Roosevelt from 1939 to 1945. Born in Nova Scotia, Curry was naturalized in 1934.

White also denied Miss Bentley's charges. She told the committee he gave direct to Silvermaster information which was turned over to her and went from her to her Russian bosses in New York.

White, Assistant Secretary to the Treasury under Secretary Morgenthau, is the author of the Morgenthau Plan for Germany.

Miss Bentley said she did not know what Currie's motives were for supplying the spy ring with information. Of White, she declared:

"I don't know whether Mr. White was a card-carrying Communist or not."

Began Contacts in 1941

It was in 1941, Miss Bentley said, that she first began her contacts with Government employes to get information to turn over to Jacob Gojos, Russian-born citizen, who at one time was chairman of the central control committee of the Communist Party. It was her love for Golos, she said, which entrapped her in the spy business.

Her first contact in Washington was Silvermaster, she said.

As time went on, she said, she got more and more military information out of the Pentagon.

As she put it: ". . . Then as the war progressed, and as we got people into the Pentagon, the volume increased quite heavily."

Two Best at Pentagon

Her two best contacts in the Pentagon, she told the committee, were George Silverman and Ludwig Ullman, whom she called "Lud."

"We had complete data as to almost all of the aircraft production in the country, as to types, how many were being produced, where they were allocated and so on. We had all sorts of inside information on policies of the Air Corps.

Knew D-Day Long Before

"As I said, we knew D-Day long before D-Day happened, and we were right.

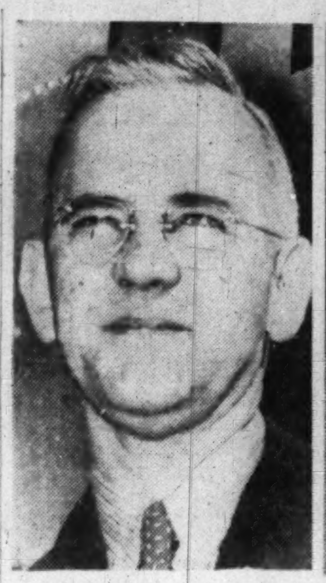

LAUGHLIN CURRIE
. . . inside facts

HARRY DEXTER WHITE
. . . very helpful

JOHN ABT
. . . member of ring

Then she added that through these two contacts she got "quite a lot of information about General Hildring's activities," a matter in which the Russians were then inordinately interested.

(From April, 1943, to 1946, Maj. Gen. John H. Hildring was director of civil affairs for the War Department, a job which entailed setting policies for countries which this country expected to occupy and in fact did occupy. The occupation of Germany, which has now resulted in the Berlin crisis, was within his jurisdiction. Hildring, a former Assistant Secretary of State, is now retired and lives in Phoenix, Ariz.)

The witness said she had photographs and plans of the B-29 bomber and typed up information on it herself.

Ullman, she said, made himself the official photographer for the Silvermaster spy ring. When he was tied up, Helen Silvermaster would do the work in the basement hideout of their home.

"Politics" to Browder

All political information about the inside workings of this Government went to Earl Browder, now deposed chief of the Communist Party in the United States.

Browder, she testified, wanted nothing to do with military information, apparently through fear of getting too deeply involved. So that went straight into the hands of Russian agents—first Golos, and then shadowy mysterious figures identified only by first names.

But even the political information went to the Russians after Browder had a look at it, she declared.

Miss Bentley said she got all kinds of information from her contacts in the Office of Strategic Services headed by Gen. William J. Donovan.

Lee First Contact There

Duncan Lee, one of the legal advisers to Donovan in OSS, she said, was her first contact in that organization. She explained that Lee had been a member of the Institute for Pacific Relations in New York and through that knew Mary Watkins Price, former secretary to Walter Lippmann, now head of the Wallace Party in North Carolina.

What kind of information did she get from OSS, she was asked.

"All types of information were given—highly secret information—on what OSS was doing, such as, for example, that they were trying to make secret negotiations with governments in the Balkan bloc, in case the war ended; that they were parachuting people into Hungary, that they were sending OSS people into Turkey to operate in the Balkans, and so on—the fact that General Donovan was interested in having an exchange between NKVD and OSS, all sorts of information.

She first called on Lee at his apartment here in Washington, Miss Bentley said, but he got nervous about that so they met on street corners and the like.

Who besides Duncan Lee?

In "Hush-Hush" Division

"Helen Tenney. She worked in the—well, I would guess you call it the hush-hush division of the OSS, in the Spanish division, and then when that sort of dried up, she was handling the Balkans, too, at one time. She was a Communist Party member," the witness said.

Then there was J. Julius Joseph, she testified. He was with the War Manpower Commission first and then, when he was to be drafted, she said, "he pulled strings" and got into OSS, where he was in the Japanese division. That was very handy, she said, because it was right next door to the Russian division and he could report on both. He and his wife, she said, were both party members.

Morris Halperin, another party member, she said, was head of the Latin American division, research and analysis branch, OSS.

Access to State Files

Halperin, she declared, had access not only to OSS cables and information but also to State Department information as well.

Halperin was a regular eager beaver for his party work, she indicated.

She described how Halperin "got stranded" in Washington without a contact. He was a great friend of Willard Z. Park, a cousin of the man known as Bruce Minton, a former editor of the New Masses, and through Park, Halperin contacted Minton, who referred him to Golos, she testified. Golos sent Miss Bentley to Park's home to establish contact.

Real Name Branston

Minton's real name is Richard Branston, and he is the former husband of Louise Branston, whom Miss Bentley described as a Communist and a fellow-student of hers at Vassar.

Stripling said the record shows that Park lives at 36 Poplar ave., Takoma Park, Md. He was employed at the time in the office of the Coordinator of Inter-American Affairs, and was apparently on loan to OSS. He said that Park was active in the American Peace Mobilization, the organization that picketed the White House during the Soviet-Nazi nonaggression and trade pact.

Park, said Miss Bentley, was not a Communist. "He was what we called a sympathizer and was not too ready to help, and he was rather temperamental, and his information was not too valuable."

Halperin, according to his Civil Service file, was division chief of the Office of Strategic Services, and also in the State Department. He had 50 staff members under his active direction.

She collected dues from Halperin, Miss Bentley said, as well as from Joseph and his wife.

In Contact With Marshall

Halperin, a graduate of the University of Oklahoma, class of 1929, won his doctorate at the Sorbonne in Paris. According to records, Halperin maintains liaison with the Department of State, including direct contact with the Secretary of State and chief officers of the American delegation to the United Nations. He also represents the American Jewish Conference at meetings of Citizens Committee on Displaced Persons, American Association for United Nations, etc.

Miss Bentley testified she also collected party dues from Robert Miler, who was head of the Research Division, CIAA, and from Joseph Gregg, who was one of his assistants. Gregg, she said, fought for the Loyalists in the Spanish Civil War. His wife, Ruth, also was a Communist, she said.

A bit of interesting incidental information came out when Miss Bentley said the Communists put a surtax of 20 per cent on their dues for persons earning over $5000 a year.

Didn't Handle Secrets

Miss Bentley said she also knew Bernard Redmont in CAA as a Communist but he worked in the press section and so didn't have any secret information.

Then, she said, there was Michchael Greenberg, who worked for Currie.

Greenberg, she said, was not a member of the Communist Party in this country because he was an Englishman, and the Communist Party would not accept aliens. Greenberg, she testified, had been a member in England.

Representative Karl Mundt (R., S. Dak.), coauthor of the Mundt-Nixon bill, commented that the Communist Party would not accept aliens because if they did those aliens could not then become American citizens.

Greenberg, she said, was a specialist on China.

All to Be Subpenaed

When Miss Bentley finished naming her "contacts" in Washington, Thomas said he will issue subpenas for every person named "and we will have them all in, one after another in a public hearing."

Thinks There Were Others

Miss Bentley said her contacts were with only two espionage rings of Government workers, although there were other rings in operation at the same time, she thought. In addition to the rings, she said, she had contact with some individuals.

The Perlo ring, headed by Victor Perlo of WPB, she said, was turned over to her by John Abt.

"John Abt," she said, "was the man who took charge of the Perlo group before I had it."

Abt, former attorney for Sidney Hillman's Amalgamated Clothing Workers, played a prominent role during the recent Progressive Party convention. He was with CIO-PAC at the time she knew him, Miss Bentley declared.

Irving Kaplan, she said, was paying his dues to the Perlo group but giving his information to the Silverman group. He was employed at the War Production Board, she said.

She first met Perlo, Magdoff, Fitzgerald and Kramer in Abt's apartment, Central Park West, New York City, she said.

None of the members of either ring, she said, received any money from Golos, or the Russian agents who followed him except for expenses of trips to New York. She handed the money to her contacts for those trips, she said.

After Golos died—of hardening of the arteries, in 1943—she said her first contact replacing him was an American—a girl known only as Katherine.

Here, for the first time, a blonde entered the story. Miss Bentley described "Katherine" as a tall, slender girl, with blond curly hair done in one of these—what do you call them?—wind-blo wnbobs, light hair, light eyes."

She's "In Between"

For days a dispute has been tossed about among reporters as to Miss Bentley's own appearance. Some persist in describing her as a blonde herself. She has dark brown hair, blue eyes and a moderately fair skin. Asked yesterday whether she considered herself blonde or brunette, she said, "In between."

Representative F. Edward Hebert (D., La.) pressed Miss Bentley as to why she had joined in the Russian espionage net.

He asked her if she had not considered it betraying her own country in time of war.

"It never occurred to me that way because I think the mistake you make when you look at Communism is that you take it as an intellectual process.

Almost a Religion

"It is not. It is almost a religion, and it gets you so strongly that you take orders blindly. You believe it blindly.

"That accounts for the fact that no real Communist is religious or has any religion."

Communists have the necessary menality to arrive at better conclusions, she said, but that mentality has "been dulled by this emotional process."

"Who spurred this emotionalism in you, this man Golos?" pressed Hebert.

"Yes," Miss Bentley replied.

"So then it was an individual case of a personal devotion that swayed you?"

"Yes, it was."

"And blinded you to your traitorous acts against your own country?"

"That is right."

Miss Bentley made it clear that some members of the espionage ring had no idea the information was being transmitted to Soviet agents, first to Catherine, and then a Russian named Bill and then one named Jack.

Just Plain "Suckers"

These thought that the information was going only to Browder. Miss Bentley commented tartly that the rank and file of the Communist Party were just plain "suckers."

They didn't know, she said, that Browder had a fine summer home, a car and a private chauffeur.

Toward the end of the afternoon the serious trend of the hearing was somewhat lightened by what amounted to a jurisdictional row over William W. Remington, the Commerce Department employe who appeared in his own defense before the Senate investigating subcommittee of the Senate Committee on Executive Expenditures yesterday.

Cites Bilbo "Lynching"

Representative John Rankin (D., Miss.) wanted the House Un-American Activities Committee to call Remington then and there, despite the fact he is still on call before the Senate committee. Rankin recalled the fact that it was this committee "which lynched" the late Senator Theodore G. Bilbo (D., Miss.) and prevented his assuming his seat in the Senate a year ago.

He said he didn't think this committee would be left to ferret out Communists. He was overruled by formal vote of the House group but Thomas assured him the committee "would not neglect" Remington, one of Thomas's own New Jersey constituents.

Stripling asked Miss Bentley if she knew whether or not the Silvermaster ring, which originally started as a Communist Party unit within the Government, had been founded by Harold Ware, son of Ella Reeves Bloor, "Mother Bloor" to the Communist Party. She said she had no knowledge of that.

She knew many prominent Communists, she said, including Louis Budenz, one-time editor of the Daily Worker, who has now turned Roman Catholic and renounced communism.

Budenz, she said, relayed to her information he got from Louis Adamic, leftist writer, who is a native of Yugoslavia. Adamic had "some unofficial" connection with OSS which gave him information, she said. Adamic was one of the speakers at the Progressive Party convention in Philadelphia recently.

Currie, White Deny Charges

REPLIES—From Page 1

importance or authenticity of alleged information by attributing it to sources close to the President."

White denied flatly that he ever gave confidential information to anyone with the belief that it would be passed along to the Russians. He said he would ask the House Un-American Activities Committee for permission to testify and refute Miss Bentley's charges.

"This," he said, "is the most fantastic thing I have ever heard of. I never heard of the woman before. I am shocked. This whole thing is news to me. I never dreamed that my name would be dragged into this."

He added that he testified before the New York Federal grand jury which recently indicted 12 top Communist leaders on charges of conspiracy to overthrow the United States Government.

Currie currently has his own ex- is an official of the Bank of Mexico, at a reported salary of $25,000 a year.

Lee, a former major who parachuted over Berlin, last night denied Miss Bentley's statement that he was a Communist in the Office of Strategic Services.

Telephoning The Washington Post, Lee declared:

"I am not and I never have been a member of the Communist Party. I never gave Miss Bentley any classified information.

"I have met Miss Bentley socially—to my deep regret."

Two others accused refused to comment. They are Allan R. Rosenberg of 3410 Lee blvd., Arlington, attorney with a private practice here and formerly with the Foreign Economics Administration, and Charles Kramer, 4621 34th st., South Farlington, Va., formerly on the staff of a Senate Labor and Education Subcommittee.

RALEIGH HABERDASHER

REDUCED

Tropical Worsted Summer Suits

36.75

were $45 and $50

Don't be caught in a heat wave while there's an opportunity like this to select feather-light tropicals at a sizeable saving. These are carefully tailored summer suits, designed to keep you at your neatest, to discourage creases and shake out wrinkles. Check the facts for yourself—tomorrow.

Reduced
Tropical Worsted Suits were $55 and $60
43.75

Pure worsted suits that hold their shape with bulldog tenacity. Smartly tailored as year-round models.

Reduced
Quality Summer Suits were 69.50 to $85
56.75

Designed for the man who appreciates fine tailoring, these suits will please the most discriminating.

Two Convenient Payment Plans
1. Take thirty days to pay.
2. Use our extended payment plan. Pay in four equal monthly payments. No down payment, no interest, no carrying charge.

Reduced
Sport Coats 26.75
Sport Slacks 11.75

RALEIGH HABERDASHER
WASHINGTON'S FINEST MEN'S WEAR STORE 1310 F STREET

WHY NOT?
IT COSTS NO MORE TO PARK AT THE
CAPITAL GARAGE
NEW YORK AVE. between 13th and 14th
"Every Auto Service"

SIDING
All widths, 6", 8", 10", 12"
RUCKER LUMBER CO.
1320 Wilson Blvd. CHestnut 0660

HAMILTON UPRIGHT by Baldwin

The ideal piano for studio, school or home. Height 44 in.—width 58 in.—depth 25 in. Built by Baldwin, the Hamilton Upright features the direct blow action, producing full, rich tone. Old piano accepted in trade, convenient terms arranged. Make it a point to . . .

See it, hear it, play it at
Hugo WORCH
925 G STREET N.W.
Established 1879

It's Here Again!
Semi-Annual Clearance Sale
of
SPRING AND SUMMER
DRESSES

Sold Up To:	NOW
$10.95	$5.95
$14.95	$9.95
$22.50	$12.95

SIZES 18½ to 26½
42 to 52

All Sales Cash & Final;
No Phone Orders;
No Reservations.

STOUT Slender SHOP
We Slenderize the Larger Woman
506 11th St. N.W. RE. 9732
Next to Perpetual Building Assn.

Out of this world . . . into your heart . . .
Packard
EXPERT SERVICE
1700 Kalorama Rd. N.W.
NEW CAR SHOWROOM
1822 M Street N.W.
USED CARS
1918 M Street N.W.
ADams 8000
LOVING MOTORS

Truman, Dewey Speeches

Idlewild Airport, New York, July 31 (U.P.).—Following is the text of President Truman's speech at the dedication of the New York International Airport:

IT IS a great pleasure for me to take part in the dedication of this splendid airfield here in the city chosen by the United Nations to be its permanent home.

I am happy also to be present for the review of the United States Air Force—the first review since the Air Free became an independent arm of our national military establishment. The demonstration of airpower held here today consisting of planes of the Air Force and the United States Navy is convincing evidence of our determinatioin to remain strong in the cause of peace.

The New York International Airport is a sign of the confidence of the American people that we shall have lasting peace in the years ahead. This is a field built in the conviction that peaceful air travel and air commerce will expand in volume and importance. But the kind of peace—the peace of free men—which this field represents will not come easily. We must work for it.

Three requirements must be met before we can have world peace with liberty for all. The first of these is confidence—confidence together with firmness and courage among the poples of the world who are striving toward peace.

A good many people in the world today seem to have lost their hope for peace and their courage to work for it. They seem to have forgotten that courage and the determination to stand up for what is right are essential if peace and liberty are to prevail.

When they look around them, they see only trouble and danger. It is our job—the job of the American people—to help restore confidence all over the world that peace is not only possible but inevitable if the peoples of the world work together. It is our job to restore the courage of these who are so worried about today that they have lost the heart to work for tomorrow.

THE basis of our national effort to restore confidence and courage must be unwavering support of the United Nations. We are proud of the fact that we played an active part in founding the United Nations. We are glad that the United Nations has chosen New York as its permanent home. Now we must search constantly for ways to strengthen the United Nations and build it into a world organization which maintain permanent peace with liberty, under a system of world justice. I am convinced that the United Nations can become—and will become—the instrument for the peaceful settlement of all international disputes.

This airport can aid directly in the work of the United Nations. It will be the front door for the United Nations. Men and women from the far corners of the earth will land here in their search for peaceful solutions to their countries' difficulties. Representatives of the United Nations will take off from here for troubled areas to make peaceful, "on-the-spot" settlements. We welcome the dedication of this field for the contribution it will make to the success of the United Nations.

A second requirement for world peace is mutual trust and understanding among the plain people of the world. We in the United States believe that the way to get along with your neighbor is to know him well. We want to know our neighbors all over the world. We want them to know us. We welcome full exchange of information and ideas. We favor the greatest possible freedom in international travel and communication, because we know that knowledge leads to understanding. There never has been and never can be war between nations when their peoples have known and understood one another.

This airfield will help us to know our neighbors better. Planes will land here, bringing newspapers printed only a few hours earlier in Rome, or Paris, or London. Papers printed in the morning in New York will be on the streets of European cities that night.

Of course, the best way to get to know our neighbors is to meet them. We all know how the airplane has made it easier for us to travel, and how quickly we can go great distances. When I was a boy it would have taken President Grover Cleveland nearly three weeks to go to Rio de Janeiro, Brazil. But I was able to fly down to Rio last year in Eighteen hours of actual travel time.

I am only one of many thousands of Americans who have become acquainted with other countries because of the airplane. Every year more and more world travelers come to the United States to find out what we Americans are like. Because Idlewild Airport will encourage foreign air travel, it will promote the international understanding which makes for peace. We welcome this field for that important reason, too.

THE third requirement for peace is world economic recovery. The American people are doing their best to bring about recovery by sharing the products of our factories and fields, and by lending the money necessary to revive industry and agriculture in other countries.

We welcome Idlewild Airport because it will help so greatly in the free and rapid exchange of goods. That is the essence of international trade and prosperity.

Once the devastation of war has been repaired, the countries of the world can produce enough for everybody. With the knowledge we now have about medicine, and agriculture, and the many other sciences, the danger of war which comes from mass poverty should vanish forever.

In all these ways—in restoring confidence, in encouraging mutual trust and understanding, and in promoting economic recovery—the American people are meeting the requirements for lasting peace. In all these ways, the New York International Airport is both a symbol of our faith that we shall have peace, and a contribution toward achieving peace.

The Statue of Liberty, only a few miles from here, has long symbolized the liberty of our democracy to all who come by sea. I hope that this field will symbolize our devotion to peace to all who come by air.

Governor Dewey's Talk At Idlewild Dedication

Idlewild Airport, New York, July 31 (U.P.).—Text of an address by Gov. Thomas E. Dewey, at dedication of the New York international airport:

ON behalf of the people of the Empire State I am happy and proud to participate in dedicating to the commerce and peace of the world, this magnificent peacetime project, the New York International Airport. With an unequalled natural advantage of 771 miles of waterfront, the Port of New York long ago became a leading factor in world trade. Free, human enterprise developed this frontage with 350 miles of docks into the greatest seaport in the Western Hemisphere. Then came the air age and again opportunity and destiny have joined happily together in the achievement of this center of world travel through the air.

It is none too soon. For too long now the existing facilities for air transportation in this area have been saturated. Air passengers sometimes have circled drearily and then nervously over an airport for more than an hour, waiting for the signal to land. The lack of airfield space became a bottleneck and even worse. It was an obstruction to the free flow of ideas, of people and of goods both in the United States and throughout the world.

By great good fortune there was already in existence an instrument which had the credit to raise the great sums of capital required for this new airport, and the supreme technical skill needed for the job. The Port of New York Authority was that instrument, and it exists by reason of one of the finest examples of voluntary cooperation between the great States of New York and New Jersey. With the cooperation of the City of New York, the legislative and executive branches of the two States, and overwhelming public support, the New York International Airport was brought into being. With the completion of this airport we may hope for an even greater growth in air traffic both at home and with the rest of the world.

HERE is a monument to the idea of voluntary cooperation between two sovereign States and a great city. It is a working demonstration of what men of good will can do, surmounting technical obstacles, local prejudices and even suspicion and obstruction. As we dedicate this airfield to the peace and the commerce of the world, I say we have a right to hope that we are also dedicating ourselves to a broader employment of the techniques of hard work and give-and-take between peoples and governments through which similar achievement may be made on a larger scale.

This airport is more than just a place to land airplanes. It is a symbol of peace and at the same time a powerful implement for peace. For centuries we have known that peace follows trade and mutual understanding. Among the earliest users of this new field were the Peruvian Airlines and then Air France on Bastile Day, the birthday of the freedom of the people of France.

This airport stands open to the air commerce of all the peace-loving peoples of the earth. May their citizens and ours use it in increasing volume; exchanging their goods and ours and exchanging their ideas and ours.

For here no iron curtain stands as a barrier to people or goods or ideas. Here instead there is a wide-open welcome for all men and women of good will to come and go freely, to wipe out unfounded suspicions, and to nurture and develop the growth of good will and greater international cooperation.

THIS airport is not only an invitation to good will; it actually is a compulsion upon all of us to see more of the other citizens of the world. I hope it will compel them and us to learn to know each other better as the ordinary, decent, peace-loving people we are. All of us in this shrinking world must learn, and the sooner the better, to understand our superficial differences and to know our fundamental similarities as people. We must learn courtesy and mutual understanding while repelling and rebuking intolerance on the part of any.

This airport is a monument to successful cooperation between sovereign States. Its facilities are used by the agencies of many governments all over the world. As it was born of interstate cooperation, may its use serve well the cause of international cooperation. May it grow in usefulness and effectiveness. May we all learn that in service to the common cause of all, there are the greatest rewards of peace and happiness for all.

Dr. Alpert in G. W. Post

Dr. Seymour Alpert, 30, holder of a fellowship in anesthesiology at the George Washington University School of Medicine, yesterday was named an instructor in the school's anesthesiology department. Dr. Alpert, now living at 524 N. Thomas st., Arlington, is from Lakewood, N. J.

215,000 See Dedication of Idlewild Airport

AIRPORT—From Page 1

pand in volume and importance

"But the kind of peace—the peace of free men—which this field represents—will not come easily. We must work for it."

Since the determination of the United Nations to locate in New York, he pointed out, Idlewild Airport will be the "front door" for that international organization. Here, he said, men and women from all the world will come in the future seeking peaceful solutions for their countries' difficulties.

Mr. Truman declared that confidence, mutual trust and understanding, and world economic recovery were three principal requirements for world peace. Idlewild Airport, he added, would provide a means of attaining all three by bringing the people of the world and their goods together.

To Governor Dewey, also, Idlewild Airport was a symbol and a means of peace, as well as a monument to "the idea of voluntary cooperation between two sovereign States and a great city."

"It is," he said, "a working demonstration of what men of good will can do, surmounting technical obstacles, local prejudices and even suspicion and obstruction.

"As we dedicate this airport to the peace and the commerce of the world, I say we have a right to hope that we are also dedicating ourselves to a broader employment of the techniques of hard work and give-and-take between peoples and governments through which similar achievements may be made on a larger scale."

Before Mr. Truman, who spoke last, had quite completed his address, the air show started, timed to the second noisy enough to drown out most of what he said in conclusion. But the President talked bravely on.

Precisely at 3 p. m., four squadrons of air force F-80 jet fighters barrelled out of the south, swept thundering past the reviewing stand at tree-top height and zoomed up into the low haze.

Mr. Truman had just said: "Papers printed in the morning in New York will be on the streets of European cities that night," when the jets flashed by, giving substance to what he had said about speed even while they drowned out what he said next.

The President flew here from Washington in his DC-6, the Independence, landing at 2:10 p. m. after circling the field with a good view of the jammed highways bringing thousands to the airport. He could even see scores of pleasure craft chugging toward the field to form a sizable and uncounted part of the audience.

He was met by Dewey and New York City's professional greeter, Grover Whalen. After a round of handshaking, repeated for the photographers, the official party was driven a half-mile behind a heavy escort of motorcycle policemen to the reviewing stand. The presidential salute of 21 guns greeted him as his cavalcade swept into the dedication area between deep rows of cheering people.

The Air Force showed just about everything it had, swift jet fighters, big B-29s, three of the giant B-36 heavy bombers, lumbering C-81 troop carriers, F-51 and F-47 fighter bombers and F-61 Black Widow night fighters. The bombers, coming from the Midwest, the Far West and the Deep South, on carefully calculated time schedules, were in many cases delayed by bad weather, throwing their arrival awry so that there were uncomfortable gaps in the sweep of the squadrons past the stand.

The impasse at Berlin was felt even at Idlewild, when the formation of C-81 troop carriers turned out to be considerably smaller than was expected. The official explanation was that the increase of C-54's on the Berlin airlift had made it necessary to divert C-81's to replace them at home.

The Navy's show was smaller but fairly sizzled with showmanship. The Navy, with Defense Secretary Forrestal, Navy Secretary John L. Sullivan and Air Secretary W. Stuart Symington watching from the official box, threw in everything at once.

First a Grumman Fighter was launched from a catapult and later recovered by arresting gear as on a carrier deck. Then a squadron of Grumman F8F Bearcats swooped in from the north and flew low over the painted replica of a fortification.

Amid a series of explosions, the painted front disintegrated and disclosed the word Navy in high block letters which promptly took fire and glowed with red fireworks while the band struck up "Anchors Aweigh."

Phantoms and Blue Angels

Again from the north came several score fighters, torpedo bombers and dive bombers which came down to the ground in simulated attack. These were followed by a Grumman Panther, which swept by at more than 600 miles an hour and zoomed straight up, slow rolling queerly 90 degrees at a time.

After this three squadrons of Phantom jet fighters flashed by, the foremost flight pulling up directly in front of the stand in a loop while the others passed under them.

Exhibition formation flights were displayed by four Phantoms and by four Grumman Bearcats from Jacksonville, Fla., called the Blue Angels. These Angels probably scared the daylights out of their prototypes hovering about the pearly gates with a hair-raising demonstration of looping and rolling in a tight diamond formation.

Missouri Neighbors Welcome President

Independence, Mo., July 31 (AP).—The neighbors welcomed President Truman home tonight with a "Hi Harry" and a "Wish You Luck."

The President flew in from New York after the Idlewild Airport dedication to vote in Missouri's Democratic primary Tuesday. He announced that he would return to the White House immediately after casting his ballot.

"I've got a Congress on my hands," the President told newsmen, "I've got to get back." Previously the White House had said Mr. Truman would remain here until Wednesday or possibly Thursday.

Air-Conditioned for Health and Comfort
TRANS-LUX
14th & H N.W. • Newsreels & Shorts
PROGRESSIVE PARTY'S CONVENTION & SHIBE PARK RALLY; Jet Planes in Breathtaking Display; GEN. CLAY SEES NO WAR OVER BERLIN
30—Other Vital World Events—30
WMAL Newscasts • Last Show 10:45

Music Festival
Sponsored By National Negro Opera
Sat., Aug. 7, 8:30 P.M.
BENEFIT OPERA FUND
GRIFFITH STADIUM
★ A GALAXY OF STARS ★
THRILLING CHORUSES
GLORIOUS BANDS
EXOTIC DANCERS
Tickets: General Admission, $1.25; Reserved Seats, $1.80; Boxes, $2.50. Tickets on Sale: Wal.-Tom., 1026 You Street N.W.; Willard Hotel, 14th and Penna. Avenue N.W.; Langston Sport Shoppes, 2505 Benning Road N.E.
Mail Orders: Address to 1037 Evarts St. N.E., Mary Cardwell Dawson, Managing Director, or Telephone DE. 5232.

WANTED
Experienced Hospitalizaton, Accident and Health Agents
For the man with ability and established record, we have an unusual proposition to represent a progressive accident and health Company with a national reputation.
Excellent policies, individual group and franchise accident, health and hospitalization.
District of Columbia, Prince Georges, Montgomery and Calvert Counties are open. The territories have no sale organizations now.
Write and tell us about yourself, your production record, marital status, age, race, experience. All inquiries will be treated in strict confidence. You will then be contacted for an appointment. Write General Territorial Agent, Box 596, Washington Post.

ANOTHER CRIB SERVICE!
FREE! This Book

A GIFT TO BE PRIZED BY MOTHERS-TO-BE
YES! Crib Diaper Service offers the expectant mother "another service". If you are expecting a "little one," here is an unusual baby book with 1800 baby names, horoscopes, birthstones, flowers, and other attractive "baby" ideas. This book is FREE to mothers-to-be who reside in Washington and its suburbs. Just fill out the coupon below and mail today!
Washington's Finest!
MAIL TODAY!
CRIB DIAPER SERVICE, Dept. P
21-31 Pierce St. N.W. Paste on penny postcard or enclose in envelope
Washington 1, D. C.
Please send me "WHO-ME?" Booklet FREE.
NAME ....
Address ....
City .... State ....
Phone Number ....
Approx. Date Expecting ....
CRIB DIAPER SERVICE
21-31 Pierce St. N.W.
Washington 1, D. C.
Phone ME. 1452
Two Deliveries Weekly!

Science Calls It
The Greatest Invention Since Radio
REXAIR
THE HOME AIR WASHER
VACUUM CLEANER—FLOOR WASHER
VAPORIZER—HUMIDIFIER
All In One Appliance
Prescribed by many doctors as an aid in the treatment of house dust allergies, chronic head infections, sinus, asthma, hay fever, etc.
(See "Ask Anne" Column in The Post of July 30)
It takes the drudgery out of housework, eliminates dust rags, dust mops, brooms, scrubbing brushes, mops and vacuum cleaners.
Your health will be improved by not breathing the DUST and GERMS you NOW breathe in your home.
REXAIR is accepted for advertising in the Journals of the American Medical Association.
Phone for Demonstration Without Obligation
Rexair Division
MARTIN PARRY CORP.
2206 Wisconsin Avenue N.W. ORdway 2143
DEALERS WANTED

Take along Shirley Povich, Jerry Klutz, and your other Post favorites on vacation.

U/S
"The Home of Nationally Famous Men's Wear"
THESE ARE ONLY A FEW OF THE MANY GREAT VALUES DURING OUR FIRST
Semi-Annual Clearance Sale!
Your chance of a lifetime to save many dollars on Nationally Famous menswear . . . right from our regular stock. This is the first SEMI-ANNUAL CLEARANCE SALE in the new University Shop and it's a WOW. Come in . . . browse around . . . see for yourself.
Reg. $47.50 to $55
TROPICAL SUITS
TAILORED BY CAMELOT
ONLY $36.95
SEERSUCKER JACKETS
Reg. $15 ONLY $10.95
Reg. $20 ONLY $14.95
Reg. $35 & $39.50
SPORT JACKETS
ONLY $23.95
Reg. $7.50 and $12.50
Panama, Braid and Straw
HATS ONLY $4.95
ALL SALES FINAL . . . NO EXCHANGES
UNIVERSITY SHOP
1318 G STREET N.W.
CLOSED ALL DAY SATURDAYS DURING AUGUST

FASTEST
. . . AIR SERVICE
CHARLESTON
2 HRS. 46 MIN.
SAVANNAH
3 HRS. 32 MIN.
ALL 4-Engined Flights to 27 cities in 11 states
Call District 7257
NATIONAL AIRLINES

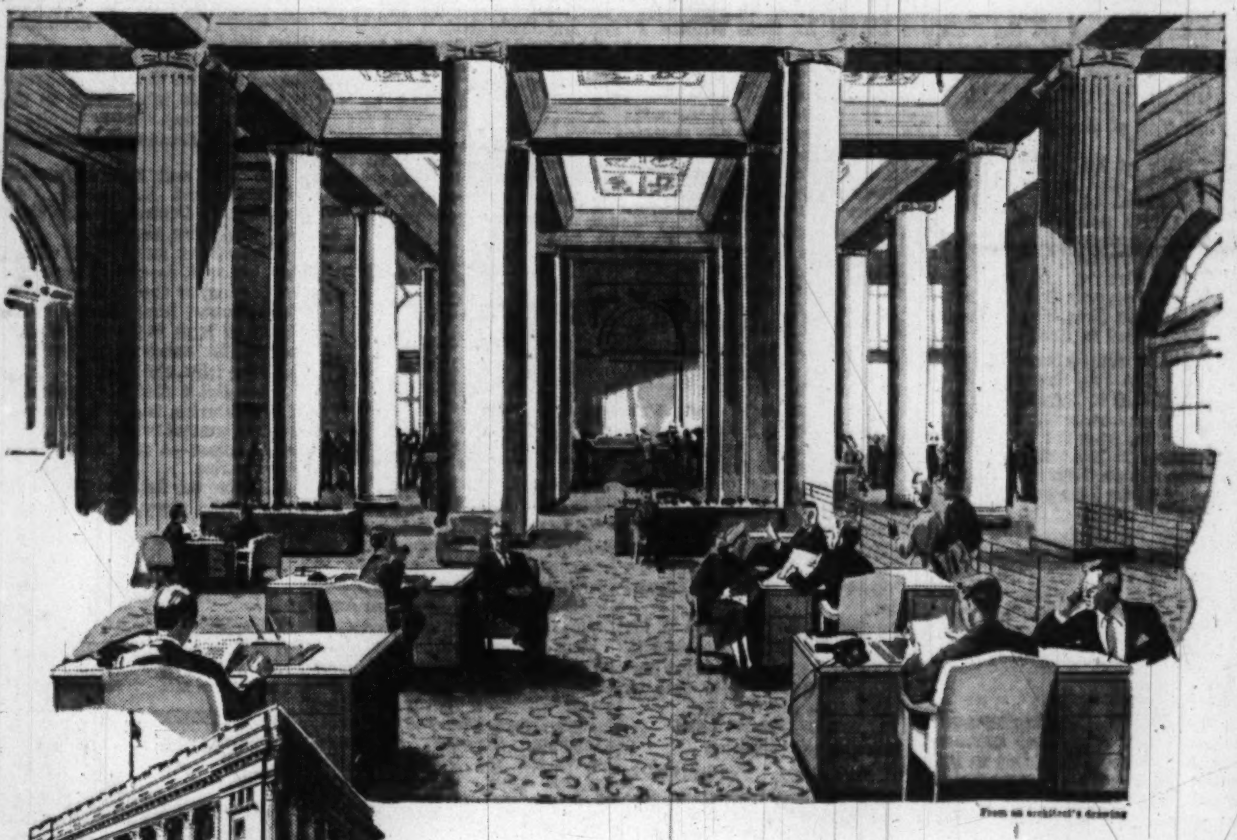
From an architect's drawing

There's something NEW today in Washington banking
To bring you up-to-date banking facilities which adequately reflect the service standards of this bank, we have been engaged for some months in remodeling our Main Office banking room. We now have what we believe to be the finest banking quarters in the District of Columbia.
The entire area previously occupied by tellers' cages has been converted into a spacious and comfortable customers' lobby completely covered with soft, blue-green carpeting. Here you will find suitable accommodations for consultation with our officers—ready assistance in solving your banking problems pleasantly and efficiently.
Friendly teller counters of walnut have been installed on the south and west sides of the floor. They are designed for easy communication between teller and customer and located so that you can complete your transactions with a minimum of delay.
Our safe deposit facilities, too, have been rearranged and modernized to provide the utmost in convenience for you and safety for your valuables.
We cordially invite you to inspect our Main Office at 15th and H Streets, on Monday, August 2, at any time between 9 A.M. and 6 P.M. Our officers and staff will be available to show you the new features which make banking here more convenient and pleasant than ever.
UNION TRUST COMPANY
OF THE DISTRICT OF COLUMBIA
15th & H Streets, N.W. 14th & G Streets, N.W.
Member Federal Deposit Insurance Corporation

"The Symbol of Friendly Banking"

Price Rein Demand Is 'Flop,' GOP Says

By The Associated Press

Republicans contended yesterday that President Truman's demand for price control and rationing authority had flopped with the public.

In support of this view, Senator Capehart (R., Ind.) said that despite an open invitation by Chairman Tobey (R., N. H.), the Senate Banking Committee had not received even one request for permission to testify on the anti-inflation question.

The committee will resume hearings Monday with Paul Porter, former OPA administrator, before it for an explanation of Mr. Truman's program.

But beyond that, Capehart, acting as chairman in Tobey's absence, said the committee had no witnesses booked except for possible testimony by some members of Mr. Truman's Cabinet.

Declares Mail Is Light

"The public just doesn't seem to be interested in this problem—at least, if it is, it isn't taking the usual methods of letting Congress know about it," Capehart said.

"Ordinarily when the President brings some program before Congress, we get heavy mail for and against it. But I have received less than 25 letters and telegrams about the President's proposals."

The Indiana Senator said he had made a check of other key Republicans and they reported the same lack of response.

At the same time, however, the Democratic National Committee said in its weekly Capital Comment that "many" of the "plain people" of the country had written and wired to President Truman and Democratic leaders in support of the program.

"President Truman's program for the special session of Congress made sense to almost everybody but the Republican Congress and the journalistic trained seals and editorial writers dedicated to the defense of that do-nothing legislative body," the party organ declared.

Capehart said the Banking Committee may be able to get down by midweek to drafting legislation leaders expect to bring before the Senate by Thursday or Friday. Senator Taft (R., Ohio) has said Congress probably would adjourn next Saturday.

Capehart said he thought a committee majority might be willing to recommend a return of installment buying controls and the tightening of bank credit. The Senate passed installment curb legislation, which now is pending before the House.

There has been no indication, however, that the Representatives will act on it. Later in the week, however, they may take up a Senate-approved measure to authorize a 65 million dollar loan to build a permanent headquarters for the United Nations in New York City.

The Senate, tied up in a Southern filibuster against the anti-poll-tax bill, may see some action on that score Monday.

Senator Wherry of Nebraska, acting GOP leader, said he would file a petition to limit the anti-poll-tax debate early in the week.

Such a petition, called cloture, requires the signatures of 16 Senators. If approved by a two-thirds vote, it would limit each Senator to an hour's talk.

Rapprochement

Stassen Aide Joins Dewey In Key Job

By Robert C. Albright
Post Reporter

The long-rumored Dewey-Stassen rapprochement bore fruit yesterday in an unexpected announcement.

Johnston

Victor J. Johnston, who sparked the Stassen boom in Wisconsin that nearly stopped Governor Dewey was named to a key spot in the Dewey-Warren campaign organization.

The 47-year-old Johnston, whose business is bandwagon movements, was named national director of the volunteer division of the Dewey-Warren campaign.

That meant not only that Stassen meant what he said when he promised to get out and work for Dewey's election, but also that Dewey is taking him at his word by harnessing his best men.

Named by Brownell

Johnston was appointed by Herbert Brownell, jr., Governor Dewey's campaign manager, and will have offices at Brownell's campaign headquarters here. It was the first practical result of Stassen's recent conference with Dewey in Albany, when he recommended Johnston for the post.

As director of the volunteer division, Johnston will go after and organize the independent vote that was Stassen's basic strength.

The youthful enthusiasm that was Stassen's campaign trade mark turned up in Citizens for Stassen, Neighbors for Stassen, Stassen "Minute Men" and in many another independent voter movement.

How much of their crusading support Dewey corrals may be up to Johnston. His first goal is expected to be organization of "Dewey-Warren clubs" across the country.

Helped Elect McCarthy

Executive secretary of the Republican Party in Wisconsin from 1944 to 1947, Johnston first came to Washington as administrative assistant to Senator Joseph R. McCarthy (R., Wis.), whom he helped elect.

He took a leave of absence for the Stassen campaign, and as the big Minnesotan's manager in Wisconsin dealt Governor Dewey's forces their first serious reverse. When primary returns were in, Stassen had won 19 of Wisconsin's delegates and MacArthur 8. Governor Dewey, who captured the State handily in 1940 and 1944, was aced.

The Wisconsin victory started a boom for Stassen that wasn't finally punctured until Dewey dropped him to the floor for a count of 10 in the Oregon primaries.

But Johnston wasn't in Oregon when the blow fell. After Wisconsin, he was sent back to Washington was a new title. Ted Gamble, a theater operator, managed the Oregon campaign and was later chairman of the Stassen-for-President committee at the convention.

Unhappy at Convention

Before and after Oregon there was many a backstage difference in the Stassen camp. At any rate, Johnston was still in the doghouse in Philadelphia. He wanted fewer parades and Stassen demonstrations and more practical operations of the sort Messrs. Brownell, Sprague and Jaeckle were even then conducting for Dewey. It was an open Philadelphia secret that Johnston tactics were out, and he came back from the convention an unhappy man.

All that changed over the week-end when he received two belated bouquets. First, Stassen told Dewey he was one of the best organizers he could put to work for the ticket. Second, Brownell issued this statement:

"I am indeed delighted that Mr. Johnston has consented to become associated with us in the campaign to elect Governor Dewey and Governor Warren.

"He has demonstrated his ability over a long period of years, and particularly during the early months of this year.

"His association with the Dewey-Warren campaign is another demonstration of the essential unity of the Republicen Party as we approach the crucial stage of this campaign to restore stable and efficient government to the United States."

D. C. Revenues To Be Discussed On WINX Tonight

Possible sources of increased D. C. revenue and problems of the budget will be discussed on the forum program "District Roundtable" over radio station WINX tonight at 7:30 o'clock.

Participants will be Senator Olin D. Johnston (D., S. C.), Senator Harry P. Cain (R., Wash.), Paul J. Foley, D. C. Institute of Certified Public Accountants, and John H. Connaughton, president of the Federation of Citizens Associations of Washington.

At 6:30 p. m. WINX will present its weekly forum program, "Meet Your Congress." Senator Joseph C. O'Mahoney (D., Wyo.), Senator Homer Ferguson (R., Mich.), Representative John D. Dingell (D., Mich.) and Representative Richard M. Nixon (R., Calif.) will discuss "Congress and the President's Program."

Voter Survey Gives Dewey Lead Over Truman

GALLUP—From Page 1

ion to shift during the initial weeks. Until some of the confusion has cleared away it will be difficult to tell what the exact score is.

There is, for example, the Southern anti-Truman revolt, which may grow or decline, depending to a large extent on what Congress does about civil rights in the present social session.

Still another unknown is the number of States that will permit the Wallace ticket to qualify on the ballot in November. To the extent that the ticket does not qualify in major States, the Wallace percentage found in today's polling will suffer.

It is too early, also, to tell whether charges that the Wallace party is Communist-dominated will reduce the vote for Wallace, with the obvious effect of improving President Truman's chances. Previous polls have shown that Wallace's present support is drawn much more heavily from Democratic than from Republican ranks.

Add to all these factors the uncertainity of the situation in Europe, where a new diplomatic impasse with Russia may develop at any time, and it can be seen that 1948 represents something almost unique in presidential campaigns.

President Truman's campaign managers will undoubtedly take heart from the fact that their candidate has in the past made phenomenal comebacks in popularity.

Following the 1946 Congressional elections, when Republicans triumphantly took control of both houses of Congress and when political cartoonists were depicting President Truman in the doghouse, the President staged a dramatic recovery. He regained sufficient popularity to beat Governor Dewey in a presidential "trial heat" poll by the Institute as recently as last winter.

Democratic supporters of the President are undoubtedly saying that if he did it once, he can do it again.

However, he has a long road to travel. If today's poll findings are laid alongside the percentages in the election of 1944, it appears that the situation has just about reversed since 1944. To make the comparison the undecided vote in today's poll must be eliminated, since in actual elections there are no undecided votes cast. With the undecided eliminated, the poll findings are:

Dewey	53%
Truman	41
Wallace	6

In the 1944 election the vote division was as follows:

Roosevelt	53%
Dewey	46
Minor parties	1

Today's report is the first of many polls which will be conducted at regular intervals to chart the course of political sentiment. The effect of the special session and of other factors will be measured and reported. The final poll will be conducted a few days before the election November 2.

Key Ceremony Set for Aug. 9

A "Rededication Ceremony" will be held August 9 at the grave of Francis Scott Key, composer of the "Star Spangled Banner," in Mount Olivet Cemetery at Frederick, Md. The ceremony will mark the fiftieth anniversary of Key's death.

A special commemorative 3-cent stamp issue, first sheet of which will be sold to Gov. Preston Lane of Maryland by Postmaster General Jesse M. Donaldson during the ceremony, is expected to attract philatelists from all over the country.

Donaldson will be one of the principal speakers at the ceremony and Representative Glenn Beall (R., Md.), master of ceremonies. Lucy Monroe, radio and television entertainer, will sing the National Anthem beside the composer's grave.

Free AT ARTHUR MURRAY'S

Complete check-up on your dancing

Get ready to dazzle your partners this vacation . . . and have the time of your life

An Arthur Murray expert will give you a dance analysis absolutely *free*. You'll find out your dancing faults and talents—get a new start towards becoming a popular partner. You'll be amazed to discover how quickly and easily you can learn all the latest steps by Arthur Murray's famous Magic Step Method. Don't wait—come in or phone EX. 4100.

Veterans May Enroll
for instructors' course under G.I. Bill

Air-Conditioned Studios
Juan and Ethel Gomez, Directors
Arthur Murray
1106 Conn. Ave. EXecutive 4100

TO TREASURE FROM GENERATION TO GENERATION

18th Century Dining Room Suite

Furniture FOR THE YEARS

CONVENIENT BUDGET PLAN
. . . enjoy your furniture and home furnishings while you pay for it on Malcolm Scates' Convenient Budget Plan.

Superlative furniture in the great masters' tradition . . . endowed with a rich enduring beauty. Magnificently worked in a choice blending mahogany veneers on selected hardwood to bring beauty and distinction to your home . . . it is a set for a family to live with and enjoy for long years to come. Beautiful in detail, finely constructed.

Buffet	$99.00
Side Chair	$12.50
China	$90.00
Arm Chair	$14.50
Extension Table	$79.00

Malcolm Scates decorators will plan gracious settings of "Furniture For The Years" for your home.

4121 13th Street N.W. at Upshur — *Malcolm Scates* — 7242 Wisconsin Ave. Bethesda, Md.

Buy Now . . . Merchandise Held For Fall Delivery At No Extra Cost!

Open Evenings 'til 9 P.M. Saturday 'til 6 P.M. Free Parking

Famous for Famous Makes YMS *Substantial Savings in the*

Semi-Annual SALES

Closing Out Broken Lots of
FAMOUS MAKE
SUMMER SUITS

Were $35	Now $29.75
Were $39.50 and $40	Now $32.75
Were $47.50 and $52.50	Now $39.75
Were $55 and $60	Now $48.75
Were $80 and $85	Now $68.75

FAMOUS MAKE FALL AND
WINTER SUITS and OUTERCOATS

Were $45 to $50	Now $38.75
Were $55 to $60	Now $44.75
Were $65 to $70	Now $54.75
Were $75 to $90	Now $64.75
$65 Imported Harris Tweed Suits	$58.75
$58.75 Harris Tweed Topcoats	$44.75
$65 Zip-in-Lining Topcoat-Overcoat,	$54.75
$50 All-Wool Tuxedos	$44.75

MEN'S SOCKS, 'KERCHIEFS

65c and 75c Anklet Hose	39c
$1.25 All-Wool Hose	98c
White Cotton Handkerchiefs	25c
Pure Irish Linen Handkerchiefs	49c

MEN'S NECKWEAR

$1 Famous Make Ties	69c
$1.50 Famous Make Ties	98c
$2 and $2.50 Famous Ties	$1.39
$5 All Silk Ties	$2.98

Regular $3.50 Patterned and **WHITE SHIRTS** $2.88

Regular $1 **T-SHIRTS and SHORTS** 79c

MEN'S ROBES and PAJAMAS

$5.75 & $6.25 Washable Cotton Robes	$4.95
$7.50 & $8.75 Washable Cotton Robes	$5.95
$3.95 to $5 Pajamas	$3.49

Ladies' Shop Clearance

$19.95 to $29.95 Dresses	$15
$35 to $39.95 Dresses	$25
$14.95 to $25 Cottons	$11
$22.95 to $25 Suits,	$16
$49.95 Worumbo Coats	$36
$19.95 Raincoats	$11
$7.95 to $10.95 Slacks	$5.85
$7.95-$10.95 Beach Coats	$5.85
$14.95 & $16.95 Playsuits	$11
$7.95-$13.95 Swim Suits	$4.85
$3.95 Cotton Shorts,	$2.95
$2.95 Halter Bras,	$1.95
$5.95-$8.95 Blouses,	$3
$5.95-$10.95 Skirts,	$3
$3.50 Leather Belts,	$1

SPORT SLACKS

$17.50 and $20 SPORT SLACKS	$12.85
$9.95 to $16.50 SPORT SLACKS,	$4.85 and $6.85
$25 ALL-WOOL SPORT SLACKS	$17.85
$13.95 to $16.50 SPORT SLACKS	$8.85

$7.95 Tropical **SPORT SLACKS** $5.85

SPORT COATS

$27.50 All Wool Sport Coats,	$19.75
$30 All Wool Sport Coats,	$21.75
$32.50 and $35 Sport Coats,	$24.75

$15 Washable **SPORT COATS** $10.95

SPORT SHIRTS

$5 and $7.50 Long-sleeve Sport Shirts	$3.69
$5 Famous Short-sleeve Sport Shirts	$2.99
$4.95 Washable Long-sleeve Polo Shirts	$2.99
$10 Pullover Sweaters	$3.99

$3.50 and $3.95 Short Sleeve **SPORT SHIRTS** $2.49

SWIM TRUNKS

$3.95 to $4.50 All-Wool	$2.99
$5 to $5.95 All-Wool	$3.99

MEN'S HATS

$7.50 Lightweight Felts	$4.95

Broken Lots of **FAMOUS MAKE STRAW HATS** 1/3 off

MEN'S SHOES

38—$8.95 TWO-TONES	$7.88
42—$11.95 TWO-TONES	$9.88
48—$13.95 TWO-TONES	$11.98
52—$8.95 SLAX SPORT	$4.88
71—$8.95 HURACHES	$3.88
48—$3.95 DECK SPORT	$2.88
36—$9.95 BROWN SHOES,	$7.88

SINCE 1911 . . . FAMOUS FOR FAMOUS MAKES
The Young Men's Shop
36th Year at 1319 F Street
MEN'S CLOTHING DIVISION ENTRANCE, 1323 F ST.

Virginia Democrats to Nominate Candidate For U. S. Senator at Primaries August 3

By Richard L. Lyons
Post Reporter

At State-wide primaries August 3, Virginia Democrats, in addition to nominating congressional candidates in all districts, will also name their candidate to run in November for the Senate seat now held by A. Willis Robertson.

Opponents in the race are Robertson and James P. Hart, jr., of Roanoke.

Republicans have already chosen their candidate in convention. He is Robert H. Wood, State party chairman.

Democratic Activities

Following are accounts of the two Democratic candidates:

James P. Hart, jr., 41-year-old Roanoke attorney, is stumping the State in a campaign bus, hacking away at what he calls "the outdated and dictatorial Byrd organization."

A comparative newcomer to Virginia politics, Hart says he is making the fight because "it is my belief that the Byrd machine must never go unchallenged at any election."

Hart has the support of most labor leaders in the State. Last Friday (July 23) he also received the indorsement of Martin A. Hutchinson, Richmond attorney and leader of the anti-Byrd faction in the party. According to Associated Press reports, however, Hutchinson, after several months of waiting, threw his support to Hart for the negative reason that Robertson does not seem to be heart and soul behind President Truman.

A graduate of Virginia Military Institute and the University of Virginia Law School, Hart fought in France and Germany in World War II and emerged a colonel of Field Artillery.

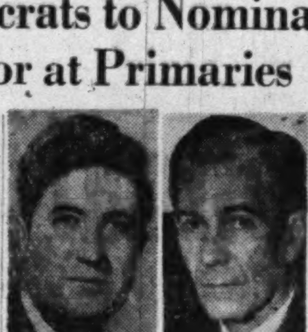
J. P. Hart, Jr. — Robertson

He left his Roanoke law practice in 1934 to serve for six years as attorney for various Government agencies, but returned to it after his release from active duty in 1946. He is treasurer of the Committee for Democracy in Virginia.

* * *

A. (for Absalom) Willis Robertson, 61, served in the House for 14 years until he was elected to finish out the unexpired term of Senator Carter Glass in 1946.

Careers Correspond

Robertson was born in Martinsburg, W. Va., also the home town of Harry F. Byrd, who was born two weeks later. Both men were also elected to Virginia and Federal legislatures in the same year.

Robertson was elected to the State Senate in 1916 and stayed six years, with time out to serve as an Army major in World War I. He resigned his Senate seat in 1922 to become Commonwealth's Attorney of Rockbridge County for another six years. From 1926 to 1932, he was chairman of the State Commission of Game and Inland Fisheries.

He was first elected to Congress at large in 1932, but represented the Seventh Congressional District from 1935 to 1946. In the early days, he supported New Deal legislation. More recently, however, he has voted against his party's majority nearly 40 per cent of the time.

He voted against the Wages and Hours bill and for the Taft-Hartley bill. But he has supported the Administration's foreign policy, though it meant voting against Byrd several times. On 52 important roll calls in the Eightieth Congress, Robertson differed from Byrd on 12 occasions.

Last week, Robertson said he would vote for President Truman, but said he opposed the civil rights stand at the national convention and still favored the Taft-Hartley bill.

A Phi Beta Kappa graduate of the University of Richmond and its law school, Robertson now lives in Lexington.

The League of Women Voters of Virginia asked the candidates their views on four questions and got the following replies:

1. What do you consider the most effective ways of strengthening U. N.?

Hart: Recognize deficiencies of mere confederation and work toward limited form of world government by delegating authority to U. N. on key issues; form international police force; expand U. N.'s economic functions to eliminate grounds for friction; continue to seek basis for working with Russia.

Robertson: Modify veto power; establish international police force; international control of atom bomb; program for world disarmament.

2. What Government action should be taken to encourage a healthy domestic economy?

Hart: Cost of living reduction by controls above consumer level; enlarge social security coverage; minimum wage law geared to current living costs; peacetime public works program; expanded soil conservation and public health programs.

Robertson: This is more dependent upon individual and group cooperation than upon Government action. Primary function of the Government is to make the rules and umpire the game.

3. What is your attitude toward the progressive reduction of trade barriers by the U. S.?

Hart: Believe in tariff reduction and subscribe to reciprocal trade treaty policy in its entirety.

Robertson: Unqualified support of Hull program of reciprocal trade agreements.

4. What do you consider the most important issues facing the country which call for Congressional action?

Hart: Support of U. N.; farm, health, housing programs; Federal aid to education; support of Marshall Plan; national defense policy; reduction in cost of living; expansion of old age and social security policy.

Robertson: Reduction in Federal expenditures with accompanying tax reduction; maintain delicate balance between Federal power, States' rights and personal freedom.

THE ONLY DIRECT SERVICE
NON-STOP TO
TAMPA
3 HRS. 51 MIN.
WILMINGTON, N. C.
1 HR. 37 MIN.
ALL 4-Engined Flights to 27 cities in 11 states
Call District 7257
NATIONAL AIRLINES
PASSENGERS · MAIL · EXPRESS · FREIGHT

OPEN SATURDAYS—9:30 A.M. TO 6 P.M.

What a big difference a new band makes!

Man's Thrilling "Golden Knight" Expansion Band $12.95 50c A WEEK

A good watch deserves A SMART BAND!

Make your watch look smart as new again . . . with a bright new metal band! You'll be surprised . . . and pleased . . . to see what a wonderful difference it makes! Pick the best and pay as little as 50c A WEEK

Sculptured-Curve "CIRCLETTE" Watch Bracelet $8.95 50c A WEEK

Lady's Exciting New "Ming Tai" Watch Bracelet $9.95 50c A WEEK

Man's Handsome "Golden Mesh" Watch Band $12.50 50c A WEEK

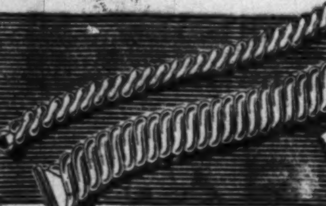

Choice! Man's or Lady's Splendid Gold-Colored Expansion Watch Band $5.95 50c A WEEK

1847-1948: Over a Century of Credit!
Castelberg's
1004 F STREET, N.W.
PRICES INCLUDE FEDERAL TAX

Buys No License

Souther Has Sound Truck Controversy

Arthur F. Souther, Democratic congressional candidate in Virginia's Eighth District, spoke last night from a sound truck in Culpeper without obtaining the $25 license he was told earlier would be required.

Informed of the town's ordinances governing use of sound equipment when he began his street campaign in the afternoon, Souther conferred with local police.

Police Chief R. W. Huffman said he told Souther that it would be necessary to obtain permission of the police committee and pay a license fee of $25 before he could continue. The candidate replied he would speak without getting a license, the chief said.

This statement was supported by the candidate's wife who told The Post he telephoned her from Culpeper that he was being "detained" by police, but would go on with his night speech.

Chief Huffman said he did not arrest Souther as "the incident was not important enough to make an issue of." He said he reached this decision after discussing the matter with L. Frank Smith, chairman of the police committee, who in the afternoon had given Souther permission to use the sound truck on condition he obtained a license.

GOP Urged to Vote in Virginia Primary

A call to Virginia Eighth District Republicans to vote in Tuesday's party primary was sounded last night by Charles O. Pratt, one of two candidates for GOP nomination.

The voting places in nearby areas are as follows:

ALEXANDRIA

First Ward—Precinct A, City Hall, 100 block of N. Royal st.; Precinct B, City Armory, 200 block of S. Royal st.

Second Ward—George Mason School, 2900 block of Cameron Mills rd.

Third Ward—No. 5 Engine Company, 1000 block of Cameron st.

Fourth Ward—Friendship Fire Company, 100 block of S. Alfred st.

Fifth Ward—Those south of Braddock rd. and east of Alexandria ave., Maury School; all others at George Washington High School.

Sixth Ward—Those south of Mt. Ida ave. at No. 2 Firehouse, 200 block of East Windsor ave.; those north of Mount Ida at Mount Vernon School Annex.

ARLINGTON COUNTY

Barcroft Precinct—Bancroft School, 625 S. Wakefeld st.

Arlington Precinct—Peyton Randolph School, 14th and N. Quincy sts.

Fairlington Precinct—Fairlington School, 3308 S. Stafford st.

Columbia Precinct—Patrick Henry School, 700 S. Fillmore st.

Ballston Precinct—Stonewall Jackson School, 355 N. Edison st.

Westover Precinct—Claude Swanson Junior High School, 5800 N. Washington blvd.

Woodlawn Precinct—Woodlawn School, 4720 N. 16th st.

Carne Precinct—Robert E. Lee School, 5722 Lee hwy.

Walkers Chapel Precinct—John Marshall School, 4751 N. 25th st.

Cherrydale Precinct—Cherrydale, School 3710 Lee hwy.

Thrifton Precinct—Woodmont School, 2422 N. Fillmore st.

Clarendon Precinct—Ballston Firehouse, N. Stewart, near 9th st.

Lee Precinct—American Legion Hall, [illegible]45 N. Washington blvd.

Glen Carlyn Precinct—Glen Carlyn School, 3711 S. 4th st.

Lyon Village Precinct—Offices of the Sun newspaper, 2611 Wilson blvd.

Courtland Precinct—Clarendon Firehouse, 10th and N. Hudson sts.

East Falls Church Precinct—Charles H. Stewart School, 2400 N. Underwood st.

Overlee Knolls Precinct—Walter Reed School, 1644 N. McKinley rd.

Lyon Park Precinct—Lyon Park Community House, 414 N. Fillmore st.

Ashton Heights Precinct—Henry Clay School, 3011 N. 7th st.

Rosslyn Precinct—Woodrow Wilson School, 1601 Wilson blvd.

Park Lane Precinct—James Monroe School, 2300 Key blvd.

Virginia Highlands Precinct—Jefferson District Firehouse, 23d and S. Eads sts.

Aurora Hills Precinct—Nellie Custis School, 712 S. 23d st.

FAIRFAX COUNTY

Centreville District—Centreville, VFW hall over Turberville's store; Clifton, Masonic Hall; Pender, home of Mrs. Bessie Gooding; Swetnam's, Wyckoff's store, Wells, home of Mrs. Daisy B. Wells.

Dranesville District—Dranesville, Dranesville Tavern; Forestville, Grange Hall; Herndon, Fire House; Pleasant Valley, home of Mrs. Irene B. Rector; Thompson's, Community House, Thornton's, Colvin Run Citizens Association Hall.

Falls Church District—Annandale, Fire House; Bailey's Crossroads, Fire House; Falls Church, Falls Church High School, West End, Lee-Jackson School.

Lee District—Burke, Staub's residence; Lorton, Lorton School, Woodyard's, L. J. Davis residence.

Mount Vernon District—Accotink, IOOF Hall; Franconia, Fire House; Gum Springs, Mount Vernon High School, Groveton, Penn-Daw Fire House, Palman's, Happy Valley Community Hall.

Providence District—Fairfax, Courthouse; Langley, McLean Fire House; The Lick, Mrs. Lottie Bryan's home, Vienna, Town Hall.

The FIRST Paint Baking Process in Town!

YOUR CAR PAINTED for as low as $59.50
Expert Body and Fender Repairs
20,000 watts of Infra-red heat bakes on top quality enamel to a factory finish. Bring your car to us with full confidence in our reputation for quality work.
MASTER AUTO PAINTERS
3240 Prospect Ave.
Malcolm W. Muchmore, Owner
Between M & N Sts., Just West of Wisc. Ave. N.W.
DEcatur 1788

WATCH REPAIRING
Clock Repairing · Watch Straps 79c · Guaranteed All Work
Watch Crystals 45c
WADE'S
WATCHES DIAMONDS JEWELRY
1009 E St. N.W.

DU PONT
Tontine Washable Window Shades
May We Estimate?
Immediate Service on All Colors
THE SHADE SHOP
Since 1902
830 13th St. N.W. REpublic 6262
W. Stokes Sammons

At the twist of your wrist...

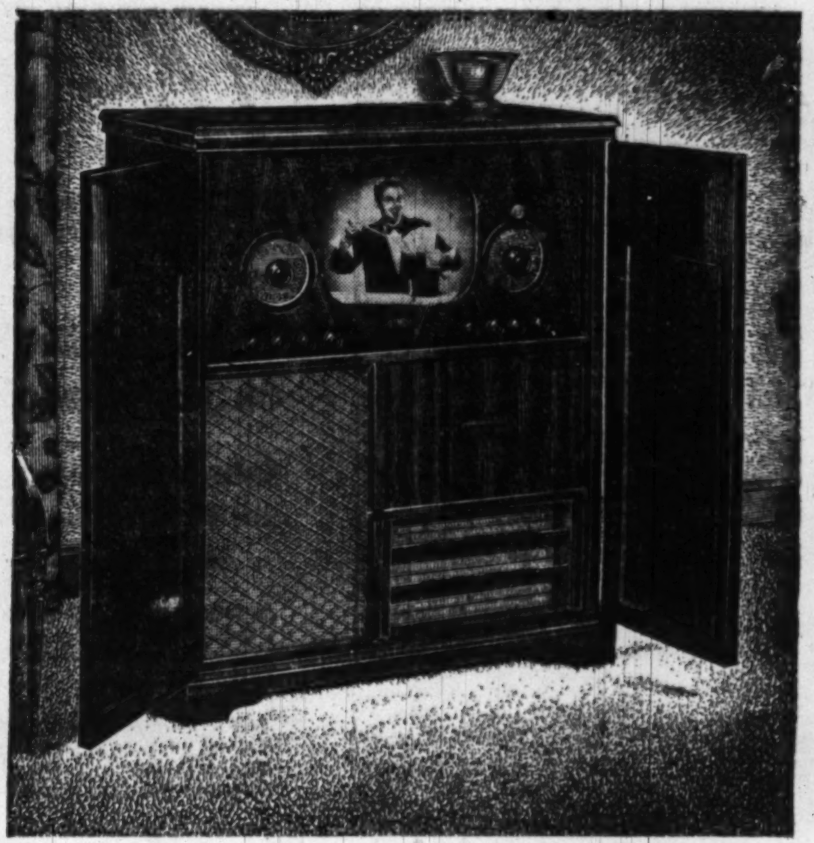

THE DU MONT SAVOY—A compact console with 72 square inch *direct-view* television screen, AM and FM radio and high-fidelity automatic record player, in a dignified cabinet of traditional design. $795

A NEW WORLD APPEARS! Here's a Magic Box you can have right in your own home. It's packed with excitement and laughter; with the thrill of sports and the solemnity of great events—all brought brilliantly to life on a big, bright, clear screen. In it are many hours of quiet contentment for the children and mental stimulation for the grown-ups. Besides television, there's AM and FM radio, and a high-fidelity player that will coax surprising tone quality out of your favorite records. All this for your enjoyment—and all neatly housed in a handsome cabinet that will look wonderfully well in your living room. Cabinets in modern or traditional design by Herbert Rosengren.

FIRST IN BROADCASTING. Du Mont operates the first television network. Its key station—WABD—New York, has the largest and best equipped studio in the world.

FIRST IN FINE RECEIVERS. Du Mont built the first commercial home receiver (1939) and was first on the market with a full line of fine postwar receivers (1946).

FIRST IN STATION EQUIPMENT. A large part of the television broadcasting stations now on the air was planned by Du Mont engineers and built with Du Mont broadcasting equipment.

FIRST IN PRECISION ELECTRONICS. Du Mont Laboratories are the world's foremost makers of fine precision instruments employing the cathode-ray tube for many scientific uses.

FIRST IN DEVELOPMENT. It was Dr. Allen B. Du Mont's development of the cathode-ray tube from a laboratory curiosity that made electronic television practical.

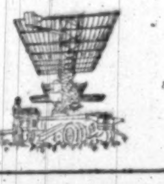

FIRST IN RADAR. In 1933, Dr. Du Mont filed a patent application which the army asked him to withdraw and develop the invention in deepest secrecy. That was radar.

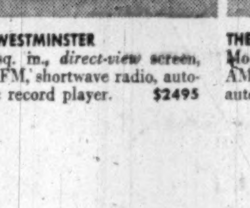

THE WESTMINSTER
213 sq. in., *direct-view* screen, AM, FM, shortwave radio, automatic record player. $2495

THE DEVONSHIRE
Modern—116 sq. in. screen, AM, FM, shortwave radio, automatic record player. $1795

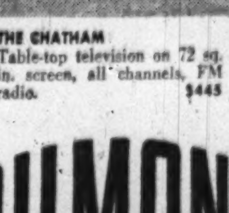

THE CHATHAM
Table-top television on 72 sq. in. screen, all channels, FM radio. $445

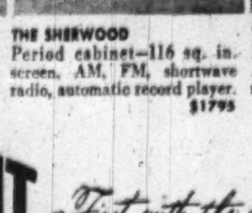

THE SHERWOOD
Period cabinet—116 sq. in. screen, AM, FM, shortwave radio, automatic record player. $1795

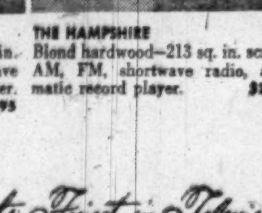

THE HAMPSHIRE
Blond hardwood—213 sq. in. screen, AM, FM, shortwave radio, automatic record player. $2495

DUMONT First with the Finest in Television

Copyright 1948, Allen B. Du Mont Laboratories, Inc.

ALLEN B. DU MONT LABORATORIES, INC. · GENERAL TELEVISION SALES OFFICES AND STATION WABD, 515 MADISON AVENUE, NEW YORK 22, N. Y. · HOME OFFICES AND PLANTS, PASSAIC, N. J.

We, the franchised Du Mont dealers of the Washington area, cordially invite your inspection of these magnificent instruments. Their performance will give you a standard of comparison by which to judge all television reception.

MARYLAND
BETHESDA
YOST ELECTRONICS · 7034 Wisconsin Avenue
CHEVY CHASE
DOWD'S CHEVY CHASE RADIO & ELECTRIC COMPANY 4418 Connecticut Avenue N.W.
SILVER SPRING, MD.
WARD'S RADIO & APPLIANCES · 8635 Georgia Avenue, N.W.

VIRGINIA
ARLINGTON
ARLINGTON TELEVISION LABORATORIES
10th and North Washington Boulevard

WASHINGTON, D. C.
CAMPBELL MUSIC CO. · 1108 G Street N.W.
COLONY RADIO SALES & SERVICE · 6119 Georgia Avenue
ELECTRICAL CENTER · 514 10th Street N.W.

1/2 price sale!

Dorothy Gray

ORANGE FLOWER SKIN LOTION and TEXTURE LOTION

Regularly $2.00

$1.00 EACH (plus tax)

So refreshing! Orange Flower Skin Lotion for dry skin . . . Texture Lotion for normal or oily skin. Offer for a limited time only.

PHONE HO. 1234

PEOPLES DRUG STORES INC

PRESCRIPTIONS

Delicious, Fresh CANDIES

Colorful Jelly Tops With Lucious Cream Bottoms—FROSTY PEAKS 29c Pound

Large Size HERSHEY BARS Almond or Milk 19c

Gaily Colored, Crunchy JORDAN ALMONDS NEW PEOPLES LOW PRICE 49c Pound

FLEET'S PHOSPHO-SODA 60c Size, 6-Ounces	54c
CARTER'S LITTLE LIVER PILLS Vial of 36	29c
AGAROL COMPOUND $1.50 Pint Bottle	98c
SQUIBB MILK of MAGNESIA 12-Ounce Bottle	37c
PEPTO-BISMOL for UPSET STOMACH 4-Ounce Bottle	57c
S.S.S. HEALTH TONIC $1.25, 10-Ounce Bottle	99c
IRONIZED YEAST TABLETS $1.00 Bottle of 60	69c
GOLD MEDAL HAARLEM OIL CAPSULES 35c Box of 20	29c
MENNEN QUINSANA POWDER For Athlete's Foot	47c

It's PEOPLES for DEEP-CUT PRICES

Keep Your Glasses Cleaner with SIGHT SAVERS. Silicone Treated Tissues. Pocket or Purse Package 10c

OPTISCOPE Pocket-Type MAGNIFYING READING GLASS with Powerful Lens 2-inch size. In a Leather Case 69c

Large Fluffy DRY FLOOR MOPS. Covers a large area, doesn't mar furniture legs. Washable. 48-Inch With Handle 98c

6-Cup Size Dunbar GLASS COFFEE MAKERS. Makes clear, amber coffee, tasty to the last cupful, every time $1.79

Household SHEARS 7 or 8 Inch Size. Strongly made of quality material . . . black enameled handles. Heavy duty. 69c

MERLIN HAIR CLIPPERS 000 Size $1.98

8-ounce NURSING BOTTLES 2 for 5c

BABY BOTTLE STERILIZERS Holds 7 Bottles $2.98

NURSING BOTTLE BRUSHES 10c

Q-TIPS Sanitary SWABS 29c & 49c

MITOT PACIFIERS 10c

16-ounce FORMULA GRADUATES 59c

PYREX NURSING BOTTLES 8-ounce 20c

GOODRICH Ear & Ulcer SYRINGES No. 222 35c

GOODRICH INFANT SYRINGE No. 232 45c

Beautiful Handles And Materials LADIES' UMBRELLAS That Protect You From the Sun and Rain $2.98

Checks, stripes, dots and plain colors in various fabrics and handle styles. Lightweight enough to carry as a sun protection. Each one sheds rain completely.

Handsome—Accurate WESTCLOX BELFAST ELECTRIC KITCHEN CLOCKS $4.95 Plus Tax

WESTCLOX LA SALLE WRIST WATCHES $5.95 and $6.95 Plus Tax

Accurate timekeepers, attractively styled. Choice of gold-plated, or chrome.

PHILLIPS MAGNESIA TOOTHPASTE Large 50c Tube	29c
COREGA DENTAL PLATE Powder, 60c Medium Size	40c
WERNET'S DENTU-CREME False Teeth Cleanser, 50c Tube	47c
TARTAN SUNTAN LOTION Tan Without Burning, 4-Ounce Bottle	59c
MOLLE BRUSHLESS SHAVE Cream, Large 50c Tube	43c
VETO CREAM DEODORANT Giant Jar, for only	59c
IMRA COSMETIC DEPILATORY 2½-Ounce Tube	65c
GABY SUNTAN LOTION $1.00 Size Bottle only	89c
LUSTRE CREME SHAMPOO 4-Ounce Jar	$1.00

STRATFORD CIGARETTES

Fine Quality—Low Cost Smoking

15c Pack of 20 . . . . 10c

Carton of 200 . . . . $1.00

IVORY FLAKES or SNOW Large Package	32c
CASHMERE BOUQUET SOAP Regular Size Cakes	2 for 23c
CONTI CASTILE SOAP For Baby's Tender Skin, large cake	25c
SUTTON'S BATH POWDERS Lovely Floral Fragrances, New Low Price	39c
NOXZEMA MEDICATED CREAM Large $1.00 Jar	79c
B. C. HEADACHE POWDERS 25c Package of Six Doses	19c
WYETH COLLYRIUM EYE WASH 75c, 7-Ounce Bottle	59c
CARBONA SHOE WHITENER 25c Tube or Bottle	19c
GOLD SEAL GLASS WAX Pint Can	59c

Bake and Serve In These FIREKING INDIVIDUAL CASSEROLES

You can bake, serve, then store in these same pretty casseroles. Economical cooking attractively styled to look pretty on any table!

with cover 10c

Large, Glass FRUIT REAMERS 15c

For 1001 Kitchen Miracles REYNOLDS ALUMINUM WRAP 39c Roll of 25 Feet 33c

Fountain Feature!

Fresh Fruit LIMEADE

Regular 10c 10-Ounce Glass 5c

The most refreshing of all drinks. Ripe fresh limes made into a frosty "cooler."

Destroys All Kinds of Insects . . . PERFECTION AEROSOL BOMB DISPENSER 98c

Ready for immediate use. Penetrates cracks and crevices to eliminate pesky bugs.

Protects Winter Things—CLOROBEN Moth Crystals Pound Can 49c

Prevents destruction of garments by moths. Kills eggs, moths, and discourages entrance of moths.

An Effective Spray With 10% DDT . . . SIM-X INSECT SPRAY Pint Can 45c Quart Can 79c

Soft Water Shampooing Even With The Hardest Water! TONI CREME SHAMPOO WITH LANOLIN

Enjoy thrilling highlights, soft, lustrous hair with Toni quick, easy to rinse shampoo. Leaves no film.

2-Ounce Tube 49c 4-Ounce Jar 95c

Now Easier Than Ever To Do At Home! TONI HOME PERMANENT KITS

DE LUXE KITS With Plastic Curlers $2.00

Tonight . . . give yourself a home permanent by Toni. Little more effort than putting hair up in curlers for the night . . . only with Toni Waves, you have soft, adorable waves and curls for months.

Refill Kits $1.00

KLEENEX TISSUES Box of 300	27c
YES TISSUES Box of 300	27c
VENIDA NYLON HAIR NETS	10c
CELESTE Vaginal Douche SYRINGES	$1.46
FLAMINGO FOUNTAIN SYRINGES	$1.28
KOTEX SANITARY BELTS	31c

Keep Baby Comfortable with JOHNSON & JOHNSON BABY Powder

Small Tin 23c

10-Ounce Tin 43c

Coolest Thing on Two Feet

Nothing like frosty-white medicated Ice-Mint to put tired, burning feet in cool, blissful comfort. Just rub on—relief in jiffy. Helps soften callouses, too.

ICE-MINT Large Jar 55c

BLUE JAY CORN PLASTERS With Pain Relieving Nupercaine 29c

Softens and Perfumes Your Bath Water—SUTTON Flower Fragrant BUBBLE BATH 69c

- Pine
- Apple Blossom
- Carnation
- Gardenia

Romance Is In The Cards with PINK QUEEN TANGEE Newest Shade LIPSTICK $1.00 Value 89c

Also Your Old Favorites

COETS Cotton Applicators Box of 80	29c
EXCEL COTTON Pound Roll	50c
BAND-AID Adhesive Bandages Box of 36	29c

ODO-RO-NO DEODORANT CREAM

Checks Perspiration Safely

New ingredient Halgene, helps protect against perspiration and odors for 24 hours! Safe and gentle.

LARGE JAR 50c

Now Baby Can Have Curls! NESTLE'S BABY HAIR TREATMENT

Your baby, too, can have soft ringlets, more luxuriant looking hair. Start when the second growth of hair is about one inch long.

98c

Don't Be Fat!

TRY THE R. D. X. Reducing Plan

NOW $1.98

Army Is Same But It Shows New Wrinkles

By Donald Oleson
Post Reporter

"The Army just ain't what it was," muttered the lanky staff sergeant with the jaundiced look, and two rows of campaign ribbons on his chest.

He was watching 98 of the first "one-year enlistees" to train on the East Coast pile into barracks T-733 and T-734 at Fort George G. Meade, Md.

The group, all of them 18 or 19-year-olds, arrived at Fort Meade at 4 p. m. yesterday on a troop train from Camp Dix, N. J. where they had finished a week of processing.

Troops Hand-Nurtured

The reason for the old sergeant's jaundice? These will be the most carefully hand-nurtured troops since the Army's famed UMT-trainee project.

If the teen-aged GIs were wet behind the ears when they arrived, they became mildly saturated minutes later in the pouring rain that greeted them at the station.

On hand, in addition to the rain, was a full post band and enough Army "brass" to pilot an invasion.

After about a week more of processing, the enlistees will move right into eight weeks of basic training under the Third Cavalry Group's training batallion.

Tall and Strapping

Almost to a man, the 98 are tall, strapping teen-agers of above-average intelligence. Their Fort Dix train commander, Lieut. Duncan Munroe, called them "the best men I've seen since I've been at Dix."

They come from Ohio, Pennsylvania, New York, New Jersey, Connecticut, Massachusetts, West Virginia and Maryland.

Two of them, Francis X. McGrath, 18, of 3227 Adams Mill rd. nw., and Charles R. Wright, 18, of 1607 A st. se., are Washington men.

At Fort Meade, they'll be handled with care. After two hours of the new post yesterday, Trainee McGrath leaned back on his "sack" and sighed: "Cripes, this is OK."

He had good reason for contentment: He had just finished a good meal in a "dining room," not mess hall; he knew he had two days of "grace" before duty as a "mess attendant" (KP) began.

And he had just heard his training battalion commander, Lieut. Col. J. Tirey, welcome him in person and ask him to "drop in any time" with his personal problems.

Today's Schedule

Today they will get a schedule calculated to raise the scalp of an old Army martinet, including:

Church in the morning, a dinner of steak, salad, and ice cream, softball or movies in the afternoon, and swimming after supper.

Recruits are being urged to "write back to your parents at once," and each of the 98 parents is being sent a letter by Colonel Tiery explaining Fort Meade life and promising "to make life as pleasant as possible for your son while he is in my command."

But their lives won't be all skittles and no details! KP will begin Tuesday, and guard duty when they've learned to handle rifles. Their officers have told them basic training will be "plenty tough."

Stretched out on their bunks in two barracks hastily made ready for them, the 98 trainees after dinner yesterday had no long-range view on their week-old Army life.

Like 18-year-olds, they were living in the moment, which just then meant good, clean quarters, good food, friendly treatment and a chance to lie back and think about it all.

Maybe it was the same old Army, but it had a few new wrinkles.

Army Life—1948 Style . . .

Recruits (new title—no longer privates) Charles R. Wright, 18, of 1607 A st. ne. (left) and Francis X. McGrath, 18, of 3227 Adams Mill rd. nw., examine their equipment on a bunk at their barracks at Fort Meade, Md. They arrived yesterday from Camp Dix, N. J., for eight weeks of basic training as members of the first one-year enlistee unit on the East Coast

Wright and McGrath pick up hot dogs and sauerkraut on the chow line at Fort Meade for their first post meal. They also had fried potatoes, tomato salad, ice cream, with four at a table in a "dining hall" with curtains at the window. Verdict? "A swell meal"

By William Klemm—The Washington Post

Wright and McGrath relax after dinner at a table in their area's "dayroom" after a day which began at 3:30 a. m. McGrath writes a letter home, Wright kibitzes

Rival Unions Seek Pay Increases for Phone Workers

Two rival unions yesterday announced plans to step up efforts to win a third round of postwar wage increases from the telephone industry.

CIO President Philip Murray said he is going to give personal help to CIO's Telephone Workers organizing committee to bring the American Telephone & Telegraph Co. "into line with the wage increase pattern established in the third round."

Meanwhile, President Joseph Beirne of the Communications Workers of America, an independent union of telephone workers, wrote in his union's newspaper that "our 1948 increase is overdue—we will get it."

Murray's letter said that since 1939 phone workers have fallen from seventh to twenty-second place in hourly earnings among basic industries.

Mother of Quads Has 1 at Home, 3 in Hospital

Prague, July 31 (U.P.).—A laborer's wife gave birth yesterday to the first child in her arms as an Czechoslovakia in 20 years.

She had the first one at home and then rode to a hospital, where she walked up three flights of stairs before the other three were born.

Mrs. Adele N. Nemcova, 33, held her firstt child in her arms as an automobile carried her to the hospital.

The hospital gave the babies a good chance of surviving. The mother was reported doing well. She has three other children.

Legion Boys Learn About Government

High school seniors from 45 States, attending the American Legion Boys Forum here, started off their week-long investigation of the Federal Government with a full day of sightseeing yesterday at the Lincoln and Jefferson Memorials and the Capitol.

One of the 90 boys, who arrived at forum headquarters at American University Friday, was Pon Chinn, 18, Chinese-born student at North Platte High School, Nebraska. Pon, who said he was surprised to find that informal Congressmen "act just like normal persons," came to the United States with his parents and brother in 1938 after the Japanese bombed his home in Kwantung Province, China.

President of his class last year, and a student council member for three years, Pon was chosen as one of the two Forum delegates from Nebraska, after his election as "governor" of Nebraska at a State boys forum earlier this year.

Earlier yesterday, the boys heard explanations of House of Representatives procedure in a session in the House Caucus Room with Representative Charles Halleck (R., Ind.), Representative Earl Michener (R., Mich.) and Representative Bertrand W. Gearhart (R., Calif.).

Last night, divided into the "Federalist" and "Nationalist" parties, they worked out party platforms, and nominated "presidential" and "vice presidential" candidates for a mock election scheduled for Tuesday.

Visits to Arlington National Cemetery and Mount Vernon and a U. S. Marine Band Concert are on today's program.

This evening the youngsters, divided into five "Senate committees," will hear Senator Homer Ferguson (R., Mich.) talk on the bill to loan the United Nations 65 million dollars for a U. N. headquarters building in New York.

Representatives Karl Mundt (R., S. Dak.) and Chet Holifield (D., Calif.), will testify before a boy's "judiciary committee" on legislation to control communism in the United States, and another "committee" will hear witnesses on a bill providing Federal aid to education.

1c to 2c a Pack

Cigarette Prices Go Up Monday

Most popular brands of cigarettes will cost from 1 to 2 cents more a pack when District stores and tobacco stands open Monday.

What smokers will pay per pack or carton, however, depends largely on where they buy, a survey of wholesalers, retail stores and cigarette machine operators indicated yesterday.

Whelan and Peoples drug stores, now selling brands at 15 cents a pack and $1.39 a carton, will up prices Monday to 16 cents and $1.49, respectively.

Aaron Goldman, manager of the G. B. Macke Corp., vending machine operators, said cigarettes in Federal buildings will cost 19 cents. Vending machine cigarettes in cafes, bars, restaurants and other public places will cost 20 cents.

District Air Guard Begins Training Tour

The District's Air National Guard began its summer training yesterday by participating in the pageant opening New York's Idlewild Airport.

Twenty-four F-47s of the District's 121st Fighter Squadron were scheduled to lead the 176 National Guard planes taking part in the air show.

Afterward, the Washington planes were to join other District units beginning their 15-day summer training at Dover, Del. They with elements from Richmond, Va.; Baltimore, Md., and Reading, Pa., comprise the Fifty-third Wing.

Washington units, numbering more than 400 officers and men, at Dover include the 113th Fighter Group Headquarters, Headquarters and Detachment A of the 213th Air Service Group, 121st Fighter Squadron and Weather Station, and 121st Utility Flight.

The 113th Aircraft Warning Squadron, comprising 99 officers and men, was to leave Washington last night by train for a 15-day training period at Greenville, S. C.

About 70 members of the Air Reserve Fifteenth Fighter Squadron are to entrain at Union Station at 7 a. m. today for a two-week training tour at Michel Air Force Base, New York.

Virginia, Maryland Guardsmen to Camp

Norfolk, Va., July 31 (AP).—The last of the Twenty-ninth Division Virginia-Maryland National Guard left Norfolk today for two weeks of summer training at Camp Ritchie, Md.

The Virginia section of division headquarters and Headquarters Company left the Twelfth Armory shortly after dawn at 4:30 a. m., with the Twenty-ninth Signal Company.

Plans called for the two groups to complete the 295-mile trip about 8 o'clock tonight, when they will be joined by the Twenty-ninth Reconnaissance Troop of Berryville and Maryland units of the division. Other units of the Twenty-ninth Division are training at Indiantown Gap Military Reservation, Pennsylvania, and at Camp Pendleton, near Virginia Beach.

Dallas Women Start Fight on Meat Prices

Dallas, Tex., July 31 (U.P.).—In a fight against high meat prices in the backward of the cattle industry, Dallas housewives rallied today behind a 71-year-old grandmother and her battlecry of "stop buying meat for one week."

Mrs. R. D. Vaughn, the spry little woman who started the ball rolling, got out of bed at 7 a. m. when her telephone rang for the first time today.

It's been ringing ever since. At noon she hadn't even had time to make a bed.

Mrs. Vaughn, president of the Dallas Women's Chamber of Commerce, said most of the calls were from women like herself, indignant over high meat prices, who "just hat eto be robbed."

A remark she made in an interview, that women should stop buying meat the current "ridiculously high" prices started the whole thing.

Monday between 100 and 200 women will start canvassing Dallas by telephone, urgink that a meat boycott be instituted for one week. Two men will assist.

PENS REPAIRED
while you wait
Authorized Sheaffer—Parker
Eversharp—Waterman
FOUNTAIN PEN HOSPITAL
D. J. Hughes Pen Co.
503 14th St. N.W.
Opposite Willard Hotel

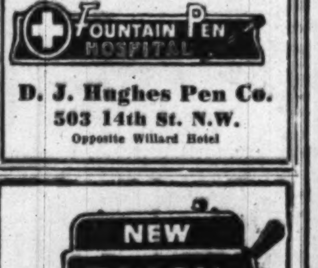

INCLUDES NEW CLUTCH AND CARBURETOR
$95 DOWN INSTALLED
EMERSON & ORME
17th and M Sts. N.W.
DI. 8100

SEWING TEACHERS

The increasing demand from the public for sewing instruction creates openings on the teaching staff of some of our shops in Washington, Arlington and Alexandria. Girls with suitable background will be trained further by our Educational Department.

Apply Monday, August 2nd, from 10 A. M. to 4 P. M. to Miss Irma Cannon

Singer Sewing Machine Co.
4702 14th Street N.W.

WATER HEATERS
"SPECIALISTS FOR OVER 30 YEARS"
JOHN G. WEBSTER
PLUMBING-HEATING-APPLIANCES
627 F St. N.W. EX. 4615. WO. 2220

Umbrella Repair
Put your umbrella in top-flight shape with our factory method repairs. A complete line of factory-priced umbrellas and canes for sale. Reasonable, fast service.
Golden Star Valet Service
14TH & NEW YORK AVE. N.W.
606 NINTH ST. N.W.

OPENING TODAY!

The Blandings' Dream House

Located in Beautiful Sumner! . . . .

Featuring a GENERAL ELECTRIC KITCHEN!

TODAY is the day! Today is the day when the beautiful house inspired by the book, "Mr. Blandings Builds His Dream House," and the motion picture of the same name, starring Myrna Loy and Cary Grant, is open to the public. Every man and woman, young or old, who has ever dreamed of owning a new home—a bigger home—a finer home will want to see this charming house.

Beautiful Sumner Makes Perfect Background . . .

No more perfect setting could be found for this charming house than the artistic community of SUMNER. A W. C. and A. N. Miller development, Sumner has not only natural beauty and dignity, but also reflects the refinement and architectural taste which characterize all Miller developments. The Blandings' Dream House, a nine-room Colonial style house which boasts picture windows and fireplaces among its other attractions, is exquisitely situated in the midst of this outstanding beauty.

General Electric All Electric Kitchen is the focal point:

Beauty, convenience and functional design have all been incorporated in the kitchen of the Blandings' Dream House. It is completely electric—with GENERAL ELECTRIC appliances used throughout. One of the foremost features of this beautiful all-electric kitchen is the handsome GENERAL ELECTRIC Space Maker refrigerator which provides a third more refrigeration space for a given floor space; another is the new GE "Stratoliner" electric range which boasts a triple deep well unit with built-in pressure cooker and thrift cooker which can easily be converted into a fourth surface unit. Then, there's the GE all-electric sink which contains a completely automatic dishwasher which washes, double rinses and dries dishes, glassware and china. This sink also contains a GE Disposall which shreds food waste and flushes it down the drain. Shining GENERAL ELECTRIC cabinets, designed and built to match GE kitchen appliances add the final touch of beauty and utility to the GENERAL ELECTRIC all-electric kitchen.

"Dream House" Furniture appropriate for the Dream House:

It is most appropriate that P. J. Nee's famous "Dream House" furniture should have been chosen for the Blandings' Dream House. The entire decorating staff of the P. J. Nee Company have collaborated to produce rooms of exceptional beauty and charm throughout the entire house. No detail has been overlooked to make every room perfect.

Newest Type Heating Unit to heat The Dream House . . .

Of interest to the man of any house will be the heating unit in the Blandings' Dream House. Installed by the Hudson Supply Company, it demonstrates the efficacy of the General Electric gas-fired Hot Water furnace in heating the modern home.

DON'T MISS SEEING THIS HOUSE!

The Blandings' Dream House will be open to the public every day from 10 a. m. to 10 p. m. Hostesses will be on hand to greet you and show you every nook and cranny of the modern and beautiful Dream House.

GENERAL ELECTRIC
SUPPLY CORPORATION—1330 New York Ave. N.W

TO REACH: Motor out Massachusetts Avenue ¼ mile past Westmoreland Circle. Turn left at entrance to SUMNER and follow signs to "Dream House."

462 Veterans Save Policies On Final Day

Hundreds of veterans swarmed into the regional VA office yesterday in an eleventh-hour attempt to save their lapsed national service life insurance.

To beat the Nation-wide midnight reinstatement deadline, they lined up in front of the office at 1625 H st. nw. long before it opened at 8:15 a. m. At 5 p. m., with stragglers still arriving, 462 former servicemen had put their policies back in force.

It was the biggest day in a week of heavy insurance business for regional office contact men.' An estimated 2½ million dollars worth of GI insurance was reinstated, as against a million-dollar average on preceding days.

The young men were lined up outside the door when Guard T. P. OToole arrived at 7:45 a. m. The line was 50 strong when work got under way at 8:15. Two hours later, 133 applicants had been handled.

James H. Phillips, head of the contact division, knew why the veterans had waited this long to reinstate their insurance. "Just human nature," he smiled. "They put it off and put it off as long as they could."

Regional VA contact people, who were working on their day off, were set to remain until midnight, if necessary, to make sure that every veteran had a chance to renew his policy. In addition, contact men were assigned to Walter Reed, Mount Alto and St. Elizabeths hospitals, and the Naval Medical Center, Bethesda.

As GI Insurance Deadline Is Reached . . .

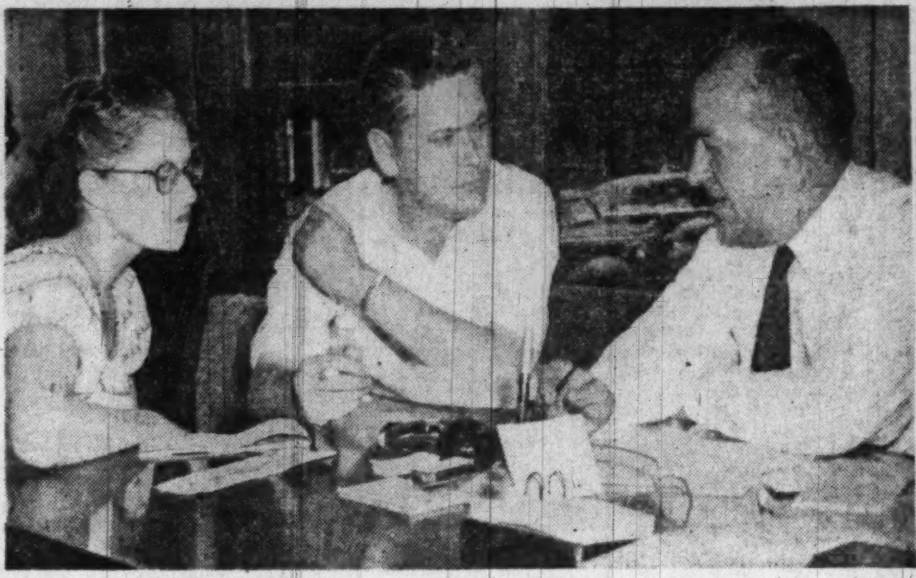

The Washington Post

TALK IT OVER—Veteran Charles Zell and Mrs. Zell, both 24, of 39 Williamsburg rd., Alexandria, Va., get some advice on GI insurance from James Phillips (right) contacts division chief, Veterans Administration regional office. Yesterday was the last day that GI insurance could be renewed without veterans taking physical examinations

Ninth Victim Dies In Coal Mine Blast

Birmingham, Ala., July 31 (AP).—The ninth victim of a gas explosion in the big Edgewater Coal Mine died today. Ten others were injured, two critically.

Rescue crews brought out five bodies last night after fighting their way through debris to the blast scene about four miles from the mine entrance and 300 feet underground.

Junior Board to Hear Television Forecast

"Television's Business Future" will be the subject of a talk to be given by Mahlon A. Glascock at the Junior Board of Commerce luncheon at 12:30 p. m. Thursday at the Burlington Hotel. He is director of sales for radio station WRC.

Other activities this week include a board of directors' meeting tomorrow and a membership committee meeting Wednesday.

Junior Police Cited For Sports Activity

The Washington Junior Police and Citizens' Corps was cited yesterday at 3 p. m. on the radio program "Red Barber's Clubhouse" (WTOP) for its work in the field of sports among its 13,000 young members in the District.

The Corps will receive a "Certificate of Good Citizenship through Sports" and a check for $100, which will be used to buy football equipment.

Gonorrhea Subject For Radio Interview

Dangers of gonorrhea in the female will be discussed during a radio program, "The Undiscovered," at 11:15 p. m. today over WTOP.

The program will include recorded interviews with three women patients at Washington Health Department clinics. A doctor will review gonorrhea symtoms and point out the necessity for treatment.

The broadcast is one of a series in the current drive against gonorrhea sponsored by the Bureau of Venereal Diseases.

Risque Wedding Notes Irk N. Z. Churchmen

Auckland, N. Z., July 31 (U.P).—The reading of risque telegrams at wedding breakfasts today attracted the attention of church authorities at Napier.

They said messages were going much further than the usual "may all your troubles be little ones," and asked officials of the telegraph company to censor the breezier communications.

The churchmen suggested a minister be allowed to look over the congratulatory telegrams before they are read at wedding celebrations.

Capital Dog Trainers To Receive Trophies

Silver trophies will be presented to four Capital Dog Training Club members for obedience training of their dogs at a meeting of the club today at 6 p. m. The meeting will be held at training grounds in Rock Creek Park near Military and Glover rds. nw.

SPECIAL LOW SUMMER RATES!

Air Cooled Studios

Never before has the cost been so low! Enjoy learning the rumba, samba and fox trot now, in time for your summer vacation. Anyone can learn to dance well from patient, expert Pallini teachers. Hurry . . . visit the studio today or call MIchigan 1129.

Join our gay socials every Wednesday night, 10:30 P. M. to 1 A. M., 2½ hours dancing and instructions only $1.25.

2 can learn for the price of 1

DON PALLINI DANCE STUDIOS
FRANK DE VERA, Director
2625 Connecticut Avenue

OPEN DAILY
11 A. M. to 10 P. M.
MIchigan 1129

Between Shoreham and Wardman Park Hotels

FINE Diamonds
AT PRICES THAT MERIT YOUR INVESTIGATION

Diamond Engagement Ring, ⅓ carat, American Cut, Excellent color $120

⅓ Carat, guaranteed perfect — Side full cut Diamonds in yellow gold mounting. $300

Prices Include Tax
Closed Saturday During July and August
Diamonds Appraised—No Charge

Kahn-Oppenheimer Inc.
917 F STREET N.W.

BUY WHERE YOUR GRANDFATHER BOUGHT
Over 50 Years in Washington

HOUSE & HERRMANN · FURNITURE OF MERIT · SINCE 1885

63rd AUGUST SALE

Our Staff of Decorators is at your service at all times

Covered to your order

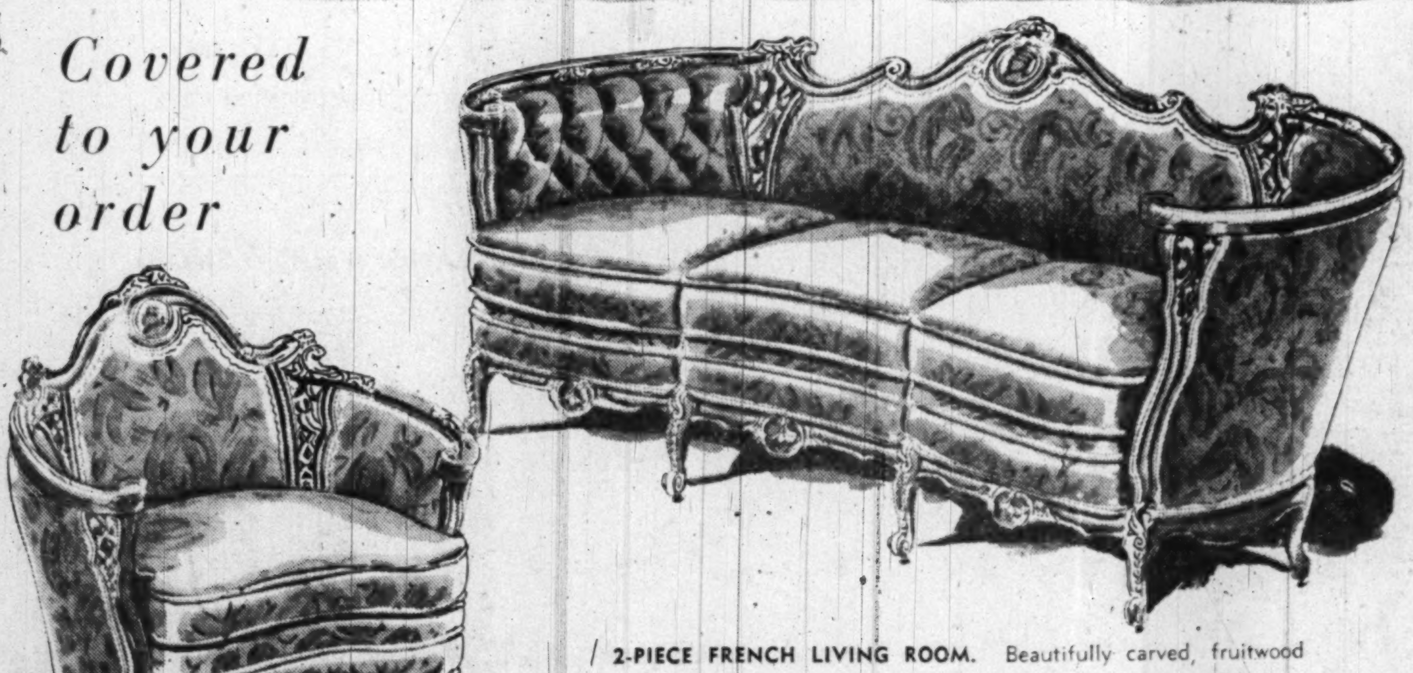

2-PIECE FRENCH LIVING ROOM. Beautifully carved, fruitwood frames and elegant style give you a truly luxurious room. Upholster them in just the fabric and decor you like, and your room is distinctly individual. You choose the material; we upholster the suite exactly to your order. And our gorgeous array of damasks, brocatelles, matelasses and tapestries gives you unparalleled selection in designs and colors. $686.50

Provincial

More than just style! This 5-piece French Provincial suite gives you a bedroom that's superbly different. Rich mahogany veneers glisten with a coquettish air. Finely made, cabinetwood frames are regal with courtly elegance. Expensive? Not at all! You get a beautiful swing bed (twin beds with one headboard) . . . plus a Mr. and Mrs. dresser, a 6-drawer chest, and 2 lovely night tables all for this one low sale price! $795

CONVENIENT TERMS ARRANGED

House & Herrmann
7th & EYE, N. W. · 8435 GEORGIA
Open 9:00 A. M. to 6 P. M. · Open 9:30 A. M. to 9 P. M.

Driver Examiners To Attend School

Driving permit examiners—the ones who grill you on the fine points and legalities of driving—will go to school themselves in the first such venture conducted by the District of Columbia.

In announcing the session for the examiners, which will begin October 4 and continue for five days, District Traffic Director George E. Keneipp said he hoped it would further eliminate unfit motorists from District streets.

Lecturers at the classes will be authorities on safety as well as District officials, who will try to review the entire driver examination procedure, Keneipp said. The classes will be held in the Municipal Center.

The traffic director said his Department of Vehicles and Traffic wants to place greater emphasis on tests which are directly concerned with the safe operation of a car.

In the past year, he explained, the driver examination given in the District has met the minimum standards of the American Automobile Association of Motor Vehicle Administrators. However, he said, standards are being elevated to meet new traffic demands, as a result of the President's Highway Safety Conference.

Press Curbed in Baltimore Murder Story

CENSOR—From Page 1

cause it was obtained from her family and without cooperation of the police."

The Baltimore Evening Sun continued to print its picture of the death car.

Sun Admits "Self-Censoring"

Later, an editor of the News-Post declared:

"The Sun played it smart by playing dumb. They didn't seek any judge's opinion. That's why they continued to print the full story."

Editors of the Sun admitted they sought no ruling, but said they did "do a little self-censoring." This consisted, they said, of deleting earlier references that the alleged murderer "mumbled something about Erdman ave." The Sun continued to print its picture of the death car.

Quotations Taken Out

The censorship tale may take another bizarre turn, said editors of the News-Post. Should Livingstone die, the News-Post "will go back to its original story," they explained.

"The supreme bench has jurisdiction only over those persons who come before it. A dead man can't come before the bench," they said.

Choice quotations used in early editions of the News-Post included a policeman's report that the wounded man said:

"To hell with her. I strangled her."

Concerning reported statements of the wounded man's father that his son had telephoned him and said he strangled his girl friend and was going to kill himself, the Baltimore Evening Sun continued to print:

"He then told his father in what kind of a suit he wanted to be buried and the undertaker he wished to handle his body."

News-Post Runs Page 1 Box

"'If you want to find me, come out to Philadelphia road, and when you see my car, stop,'" the Sun story said.

The News-Post, which had similarly covered such details in its early edition, handled this portion later with:

"(Statements reportedly made by young Livingstone to his father cannot be published because of Rule 904 of the Supreme Bench of Baltimore.)"

And, to emphasize reason for its deletions, the News-Post ran a page one box printing the controversial court Rule 904.

Rule 904, as incorporated in proposed rules of practice and procedure for the Court of Appeals for Maryland (which would make it State-wide) forbids, in part, under acts subject to possible contempt proceedings:

"Issuance by the police or other duly constituted authorities, the State's Attorney, counsel for the defense, or any other person having official connection with the case, of any statement relative to the conduct of the accused, statements or admissions made by the accused, or other matter bearing upon the issues to be tried."

The rule also bans publication and broadcast of such statements.

Censorship in Baltimore . . .

Wound; Under Guard

An eighteen-year-old Baltimore girl was found strangled early today at Aberdeen with her fiance, a bullet wound in his chest, beside her in an auto, police reported.

Before the man lost consciousness, according to Patrolman Chester Roberts of Aberdeen, he spoke a few words in a low voice.

(Publication of what the man said is barred under Rule 904 of the Supreme Bench of Baltimore.)

The girl was Miss Shirley Will, eighteen, 5600 block Benton Heights avenue, Baltimore.

IT'S EXPLAINED—Clippings above and below show how Baltimore News-Post complies with "censorship" in its report of the strangulation of Miss Shirley Will. Note italicized passages

drinks.

About 12.30 P. M. Livingstone's father received a phone call from his son. Corporal Clarence Todd of the Baltimore county police said the elder Livingstone told him the younger man said:

(Statements reportedly made by young Livingstone to his father cannot be published because of Rule 904 of the Supreme Bench of Baltimore.)

About 2 A. M. State troopers advised Baltimore county authorities by radio that there had been "a shooting" at Aberdeen.

Corporal Todd and Mr. Livingstone immediately drove to the Harford county town.

... learned that Patrol-

Continued from Page 1.

door, he said, a girl's body almost fell out. On the seat was a man, conscious but apparently injured.

Patrolman Roberts said the man muttered something before becoming unconscious.

(Publication of the policeman's report of what the man said is barred under Rule 904 of the Supreme Bench of Baltimore.)

The dead girl, meanwhile, was taken to the Aberdeen city morgue.

The girl was officially pronounced dead by Dr. Ramsey.

CHANCE TO LIVE

Livingstone was placed in an oxygen tent at the hospital. Doctors said he had a fair ... survive the ...

Ex-Girl Reporter Made Associate Editor

Atlanta, July 31 (AP).—A former girl reporter was made an associate editor of the Atlanta Constitution today in a move to "recognize the growing importance of women in current affairs."

She is Doris Lockerman, a native of Huron, S. Dak., who worked for six years as a reporter on the Chicago Tribune. In Chicago, she fell in love with a Georgian, Allen Lockerman, then an FBI agent, married him and eventually came South. She has been with the Constitution about three years.

She was elevated today from women's editor to associate editor.

Eight Deaf Children To Get Hearing Course

Eight deaf children, from 2½ to 5 years old, and their mothers will begin a month-long demonstration class Monday at the Washington Society for the Hard of Hearing offices, 2431 14th st. nw.

Instruction will be given in lip reading, the development of residual hearing and speech work, under the direction of Miss Mary Anne Stevens, formerly instructor at the Pennsylvania School for the Deaf, Mount Airy, Pa. The youngsters were selected from a group of applicants.

Mine Kills 14 Sailors

Dieppe, France, July 31 (U.P.).—All 14 crewmen of the French fishing boat Piuvol were killed late yesterday when the boat struck a mine in the English Channel.

Maryland Press Association Board Opposes Curb on News

Baltimore, July 31 (AP).—The board of governors of the Maryland Press Association today formally voiced disapproval of a proposed State court rule to limit publication of crime news, terming it unconstitutional and "dangerous."

At the same time, the board expressed its support of five Baltimore radio stations in their opposition to contempt citations on the ground they violated the publication rule now in effect in Baltimore.

The five radio stations and one news commentator have been cited for contempt under the rules in connection with broadcasts concerning the arrest of a Negro janitor for the murder of 11-year-old Marsha Brill of Baltimore. The janitor, Eugene H. James, has been indicted for the Baltimore murder and for the murder in Washington of Carol Bardwell, also 11.

(According to Washington and Baltimore police, the janitor has confessed to both crimes.—Editor's note.)

A three-man committee headed by John Worthington of the Bel Air Aegis was named to draft resolutions. The other members are E. M. Jackson, jr., of the Annapolis Evening Capital and G. Bowie McCeney of the Laurel News-Leader.

About 20 representatives of Maryland weekly and daily newspapers attended the session called by Glenn T. James of the Centerville Record-Observer, president of the association.

James said that in his opinion the rule under consideration by a subcommittee of the Maryland Court of Appeals is unconstitutional.

McCeney said the proposed rules "smack too much of the police state type of thing."

P. G. Stromberg of the Ellicott City Times, a Maryland State Senator, took the position that the courts in attempting to limit what should be published "go beyond what I consider necessary to bulwark law and order."

The rules of the Baltimore Supreme Bench, in effect for nine years, ban publication of certain information about accused persons after their arrest, prohibit attorneys or others from discussing the case, and bar photographs of accused persons without their consent.

The subcommittee of the State Court of Appeals has recommended to the court's committee on rules the extension of the Baltimore plan to all sections of the State.

Judge Levin C. Bailey of Salisbury is chairman of the committee. The MPA resolution opposing extension of the rule was addressed to him. Bailey has asked for comment from interested parties.

The resolution supporting the Baltimore radio stations was addressed to them. The National Association of Broadcasters and the American Newspaper Publishers Association have announced they would assist the stations in opposing the contempt citations.

The proposed rule was gone over by the press association's board, paragraph by paragraph. Opposition was expressed to every section, either on the ground it limited freedom of the press or was unnecessary because courts now have the power to uphold their dignity and prevent abuses which would result in miscarriage of justice.

McCeney, who is an attorney as well as a publisher, said the rule is "dangerous" because it not only infringes upon freedom of the press but because it could "open the door to corruption in official circles."

"If public officials knew," he said, "that whatever they did or said would not be made public, it would create a dangerous situation for the public."

James interjected that the section to prohibit statements by public officials "is the most dangerous of all the sections in the rule."

Members said that if the "constituted authorities" cannot make statements with respect to criminal cases, newspapers are barred from the only real source of accurate information."

"We would not know where to look for the right information," said James in concurring. "Newspapers would have to depend upon witnesses, who likely would be unreliable."

All members of the board agreed that there had been instances where newspaper stories had not aided the cause of justice, but that these were in the minority and that imposition of a restricting rule was totally against the public interest.

"Courts have always had the inherent right to punish if there is contempt," McCeney said.

Oscar L. Morris, editor of the Salisbury Times, who this week addressed a letter to Judge Bailey expressing his opposition to the rule, outlined procedure for making the association's views known.

He said the Court of Appeals committee had not yet acted and that Judge Bailey had requested that editors individually and collectively advise the committee of their position.

DIAMONDS WANTED!
Highest cash prices for diamonds, old gold
Rely on our 81 year record
Burnstine's
919 F Street, N. W.
81 YEARS OF RELIABILITY

Business Men!
SAVE 15% to 50% on DEN and OFFICE FURNITURE

The year's best opportunity to furnish or re-furnish your office—and at the same time SAVE substantially. A few examples of our values are listed below, but many, many more await you at our showroom.

TOP GRAIN LEATHER FURNITURE

	WERE	NOW
Modern Reception arm chairs, maroon or nile green	78.00	52.50
Modern Reception arm chair in nile green duran	49.00	36.75
Three cushion sofa, green duran	99.50	59.95
Modern revolving chair	167.00	99.50
Wing chair, sea green	250.00	150.00
Coral fireside chair	195.00	95.00

Many other Top Grain Leather pieces too numerous to list, Club Chairs, Occasional Chairs, all at great reductions of from 15% to 40%.

DESKS

	WERE	NOW
Modern clerical Desk, Walnut or limed oak, 45x30	119.00	99.50
Modern Executive Desk, Walnut or limed oak	149.00	127.75
Herman Miller Walnut Executive Desk, modern	340.00	195.00
60" Walnut Executive Desk, 7 drawers, turned leg	89.50	75.00
66" Modern Conference Desk, beautifully designed	395.00	225.00

We've a number of fine, modern Desks not listed here, modern, traditional, conference, all greatly reduced in price.

TABLES

	WERE	NOW
48" walnut office table, modern	109.00	67.50
Beautiful Chippendale 66" library table	124.00	93.00
Modern walnut end table, glass top	37.50	29.95
Leather top lamp table, traditional	43.00	24.75

Numerous other Office, Lamp, telephone and end tables—modern and traditional—all drastically reduced.

STEEL FILES, LOCKERS, CABINETS

	WERE	NOW
Four drawer steel files, full suspension	61.75	55.75
Lockers, 15x18x72, two sections	52.95	35.00
Lockers, 15x18x72, single sections	26.95	18.35
Three drawer steel file	57.75	47.75

Also ACCESSORIES greatly reduced

Bookcases • Wastebaskets • Costumers • Ash Stands
Chair Cushions • Typewriter Tables • Chair Mats • Desk Pads • Pictures • Mirrors • Lamps • Radios

SALE MONDAY THRU FRIDAY • ALL SALES FINAL—NO C.O.D.'s

albert maplon company
1742 K Street N.W. EXecutive 7212

CAMERAS NEW AND USED
WASHINGTON FOTO BARGAINS
809-7th St. N.W. RE. 8293

SELLING OUT
Everything at "Giveaway" Prices
Pictures, Prints, Frames, Remnants of Lamps, Bric-a-brac, Costume Jewelry, Glass and Pine Shelving, Store Fixtures, Fluorescent Lighting Fixtures.
LAST TWO DAYS
Saturday and Sunday, 10 A.M. to 10 P.M.
Rexcraft-Art Services
1603 K STREET N.W.

FEEL BETTER
After first treatment or no fee.

Relief from pains and aches due to weak heart, asthma, rheumatism, arthritis, nervousness, piles, colds, flu or other ailments. Also relief from aching, swollen feet. Men and women, young and old, can benefit. Lady Naturopath, 20 years' experience. SH. 2685.

Any Size 6 or 8 Exp.
ROLL FILM 35c B&W
Developed and Printed
7-Hour Service
Professional Quality
Goldcraft CAMERAS
716 13th Street N.W.
EX. 6016

PIANOS for RENT

New and Used
Spinets and Consoles
of good, well-known makes
Rental Payments Apply on Purchase Price if you Buy at a Later Date
up to 6 months' limit
Phone NAtional 3223
JORDAN'S
1015 Seventh Street N.W.

LEWIS & THOS SALTZ
QUALITAS SUMMA

Straw Hats & Panamas
½ Price

There's plenty of straw hat weather left in this season and how smart it is to buy a new straw hat now, wear it this season and have it ready for next summer. We have a wide range of choice at reduced prices—sailor straws, cocoanuts, leghorns, Milans, Panamas and Monti Cristi Panamas.

52 $5 Sailors and Cocoanut Straws. Sizes 7 to 7⅝ . . . HALF PRICE . . . $2.50

73 $10 Panamas, Air Weave Panamas, Leghorns and Bakus. Sizes 6⅞ to 7¾ . . . HALF PRICE . . . $5

51 $15 Panamas, Cool Weave Panamas, Milans and Leghorns. Sizes 6⅞ to 7⅝ . . . HALF PRICE . . . $7.50

$25 Monti Cristi Panamas . . . HALF PRICE . . . $12.50

MEN'S $15 & $20 FELT HATS . . . $10.85

A selected group of 74 men's fine felt hats. Suitable for fall wear in browns, tans, grey, and greens from our regular stock. A good range of sizes. Were $15 & $20 . . . NOW, $10.85

$12.50 Lightweight Felt Hats . . . suitable for wear right now and in the fall . . . Sizes 7 to 7⅝ . . . HALF PRICE, $6.25

All Sales Final . . . No Lay-aways . . . No COD'S . . . All Items Subject to prior sale

Lewis & Thos. Saltz
1409 G Street, N.W.
EXecutive 3822
Not connected with Saltz Bros. Inc.

LEWIS & THOS SALTZ
QUALITAS SUMMA

Sale!
now you may buy shoes

Not just ordinarily good shoes, but footwear that is internationally known, a blessing to your feet, and the utmost in good looks and inherent value. At these reduced prices, your judgment cannot be wrong.

FRENCH, SHRINER & URNER STREET & GOLF SHOES

108 pairs $16.95 to $19.85 French, Shriner & Urner Fall Shoes. Street shoes and golf shoes. Black calfskin, brown calfskin. Wing tip and straight tip.

$12.95

Sizes	6	6½	7	7½	8	8½	9	9½	10	10½	11	11½	12	12½	13
AA							1		2	2					
A						4	1	2	2	3	2		1		
B				1	5	3	4	3	9	2	2		1		
C	1	1	3	9	5	1	3		3		1		3		
D			4	4	4	4	2	1	3	2					
E			1		1				1		1				

FRENCH, SHRINER & URNER SUMMER SHOES

34 pairs $16.95 to $18.95 French, Shriner & Urner Summer Shoes. Brown and white, black and white, and all white. Wing tip and straight tip.

$12.95

Sizes	6	6½	7	7½	8	8½	9	9½	10	10½	11	11½	12	12½	13
AA												1			
A											1	1	1		
B								2	2	2	1		1		1
C							2	1	2	2	1		4		1
D			3	1			2	1							
E								1							

BRUCE CURRIE HAND WELTED SHOES

99 pairs $32.50 Bruce Currie Hand Welted Shoes. Brown and black willow calf. Wing tip, medallion tip and straight tip, made over their Continental last.

$19.85

Sizes	6	6½	7	7½	8	8½	9	9½	10	10½	11	11½	12	12½	13
AA								2	2		1				
A						1	2	3	2	1	1		3		
B					2	3	2	3	3	3	4		3		
C				4	2	2	5	2	2	6	4		3		
D				2	2	5	4		2	7	5		1		

All Sales Final . . . No Lay-aways . . . No COD'S . . . All Items Subject to prior sale

Lewis & Thos. Saltz
1409 G Street, N.W.
EXecutive 3822
Not connected with Saltz Bros. Inc.

Veteran Strangles Girl, Shoots Self

A Baltimore man strangled his young sweetheart, drove with her body at his feet for nearly five hours and finally sent a bullet into his own chest near Aberdeen, Md., Maryland authorities related yesterday.

Principals in the tragedy were Duncan Livingstone, jr., 25, a veteran of World War II, and his fiancee, Miss Shirley Will, 18, hazel-eyed Baltimore office worker.

Police believe Livingstone, who was in critical condition last night at the Harford Memorial Hospital at Havre de Grace, strangled the girl within the city limits of Baltimore.

Livingstone's attempt on his own life—about five hours after the girl's death—took place at about 2 a. m. near Aberdeen. A passing police officer heard three shots and then watched Livingstone's convertible slowly run into a ditch.

When the policeman opened the car door, he said Livingstone, still conscious, muttered:

"To hell with her. I strangled her."

Police said that at about 12:30 a. m.—an hour and a half before Patrolman Chester Roberts of the county police heard three shots and found the dead girl and the wounded man—Livingstone telephoned his father from a roadhouse near Essex, Md., and said:

"I've just choked Shirley and she is dead. I have her in my car. I am going to kill myself."

The son instructed his father to "drive out the Pulaski Highway (Route 40) and you'll find me in my car."

Father Calls Police

The frantic father called police and an immediate search got under way.

At about 2 a. m., Patrolman Roberts heard three shots from an auto moving slowly along the main highway. The car swerved, ran over a grass plot and came to a stop in a ditch.

When the policeman opened the door of the car, the girl's body almost toppled out. Dr. James Ramsey, county medical examiner, said an autopsy showed she probably had been strangled between 9 and 10 p. m.

Police found Livingstone's necktie alongside a .38-caliber revolver on the car seat.

Corpl. Clarence Todd of the Baltimore County Police at Essex said he had learned that Miss Will and Livingstone had been sweethearts for about two years and had been engaged. At one time, Todd said, the engagement had been broken.

Police said, however, that the dead girl wore an engagement ring on her finger when found.

Todd said he and other authorities had pieced together this story of the couple's movements:

They left Miss Will's home at about 8 p. m. and went to a tavern on the outskirts of Baltimore, where they played shuffleboard and appeared to be in the best of spirits. They left shortly after 9 p. m.

At about 11 p. m., Livingstone appeared at his home. His father told police he went to his room for a few minutes and then again left the house.

Shortly before midnight, he reappeared at the tavern and bought a round "for the house."

Next came the telephone call to Livingstone's father at about 12:30 p. m. After informing his father he had strangled his sweetheart and intended to kill himself, Livingstone instructed his father what undertaker he wanted to handle his funeral and what suit he wanted to be buried in.

When the father asked him where he was calling from, Livingstone hung up. Police later learned the call had been made from the B. B. Tavern on Back River Neck rd. in the Essex section.

Because of his critical condition, Livingstone could not be questioned extensively. Police said, however, he told them he had strangled the girl in the metropolitan area of Baltimore and had driven around with her body in the car.

At one point, when questioned about the strangling, he mumbled something about Erdman ave. and Sinclair lane.

"You have both of us—what more do you want?" police quoted him as saying.

Doctors at the Harford Memorial Hospital at Havre de Grace gave Livingstone an even chance to live. They said the bullet had pierced a lung and passed completely through the body. Livingstone was in an oxygen tent and under police guard.

Police said that Livingstone told them had had shot himself only one. They said he told them he fired two additional shots to attract attention.

Livingstone served with the Army in Germany during the war and was employed by his father in the operation of an auto-top refinishing shop in Baltimore.

The strangling victim was very slight. She was not quite 5 feet tall and weighed only 89 pounds. She was graduated from Eastern High School in Baltimore a year ago and was employed in the Baltimore office of Parke, Davis & Co. Her body was taken to a funeral establishment in Aberdeen.

Iraq to Restrict Role In U. N. Conferences

Baghdad, Iraq, July 31 (AP).—The newspaper Al Zaman quoted Premier Muzahim al Pachachi today as saying Iraq in the future will be represented in the United Nations at Lake Success by her New York consul.

"Iraq will restrict her participation in United Nations' international conferences, which I believe bring no benefit," the premier was quoted.

Accident Damages Store . . .

The Washington Post

NEEDS SUPPORT—Oscar H. Basseches, 6818 Piney Branch rd., owner of the Kennedy drug store, 5th and Kennedy sts. nw. examines his damaged store. Early yesterday morning a traffic accident sent a bus over the sidewalk. It knocked a supporting pillar loose and the front of the store had to be shored up

TRAFFIC—From Page 1

Mother Killed at Tragedy Spot

Naval Hospital after treatment at Georgetown Hospital. He suffered a possible skull fracture and face cuts. Also admitted to Naval Hospital was Carl Peigh, 22, lacerations and abrasions.

Released after treatment at Georgetown was Buel C. Griffin, 23, also at Naval Communications Center, identified by police as the driver. He received face cuts.

Three persons were injured in a bus-auto crash at about 7:30 p. m. on Crain hwy., 3 miles north of Marlboro. The injured were taken to Prince Georges General Hospital at Cheverly.

Those hurt were Mrs. Lillian Gibson, 46, of Prince Frederick, Md., who suffered a lacerated scalp, lacerated ear, possible fractured arm and back injuries; George Smith, 32, of Baltimore, whose eye was lacerated, and Mrs. Erna Smith, 26, his wife, who was released after treatment for lacerations of the leg.

Condition Is Serious

Mrs. Gibson's condition was said to be serious. Smith, after treatment, was transferred to Johns Hopkins Hospital, Baltimore.

First police reports did not indicate whether those injured were traveling in the auto or bus. The latter is operated by the West Shore Line between Baltimore and Solomons Island.

A freak accident early yesterday at 5th and Kennedy sts. nw. sent a bus driver to Emergency Hospital with severe lacerations to face and head, and caused the temporary closing of the Kennedy Pharmacy.

The accident occurred when a Greyline bus driven by Daniel E. Hyland, 23, of 4214 3d st. nw., going north on 5th st., collided with an automobile driven by Robert W. Murray, 29, of 108 Longfellow st. nw., police said.

Rams Store Entrance

After the collision, the bus swerved, rammed the front entrance of the Kennedy Pharmacy. Police said a brick column on the front of the store was damaged and three plate glass windows were broken. Hyland was the sole occupant of the bus at the time, police said.

William Price, 6, of 1338 8th st. nw., is in Children's Hospital with a fractured left leg as the result of injuries suffered at 12:35 p. m. when he was struck at 9th and O sts. nw. by a car operated by Paul Gray, 49, of 1250 Florida ave. nw., police said. The child was running across the street.

Two Women Injured

Two women, Mrs. Inez Riley, 48, of 2000 Connecticut ave., and Mrs. Ethel S. Barron, 57, of 1900 H st. nw., were injured in a two-car collision on the Baltimore blvd. near Woodbury rd., Riverdale. Both were taken to Emergency Hospital. Mrs. Riley suffered a fractured knee cap and fractured cheek bone; Mrs. Barron, contusions to the left leg and abrasions on the left eyebrow.

...ational Weather Summary

Forecast, Washington Area

[illegible]—Fair most of the time with some chance of a few brief showers. Monday—Fair with little change in temperature.

Maryland—Today—Considerable cloudiness, little cooler, with scattered showers in the eastern portion. Monday—Fair with little change in temperature.

Virginia—Today—Considerable cloudiness, little cooler, with a few scattered showers in the eastern and southern portions. Monday—Fair with little change in temperature.

Winds—Light, northwesterly. Visibility—Good. For latest up-to-the-minute flying weather, call NA. 4830.

Departures From Normal—Accumulated excess of temperature since January 1, 1948, 268 degrees. Excess since July 1, 1948, 39 degrees. Accumulated excess of precipitation since January 1, 1948, 5.07 inches. Deficiency since July 1, 1948, .45 inch. Temperature year ago yesterday—High 85, low 71.

Sun, Moon, Tides, River (DST)—Sun rises 6:08 a. m., sets 8:20 p. m. Moon rises 1:53 a. m., and sets 5:37 p. m. Tides—High 5:01 a. m. and 5:07 p. m. Low 12:29 p. m. (Coast and Geodetic Survey). Potomac River muddy at Great Falls (U. S. Engineers).

Temperatures	High	Low	Prec.	Columbus, Ohio	84	62	...	N. Orl'ns, La.		71	...
Temperatures	High	Low	Prec.	Denver, Colo.	78	[illegible]	...	N. York, N. Y.	87	78	...
Temperatures	High	Low	Prec.	D. Moi's, Iowa	84	57	...	Okla. C., Okla.	90	64	...
Abilene, Tex.	82	76	...	Detroit, Mich.	83	63	...	Omaha, Nebr.	88	59	...
Albany, N. Y.	83	71	...	Duluth, Minn.	75	54	.02	Phila., Pa.	84	77	...
Alb'ue, N. Mex.		69	...	El Paso, Tex.	94	72	...	Phoenix, Ariz.	104	74	...
Atlanta, Ga.	88	70	...	Ft. W'th, Tex.	95	77	...	Pittsburgh, Pa.	83	68	...
Atl. City, N. J.	86	73	.28	Galveston, Tex.	94	78	...	Portland, Me.	88	71	...
Baltimore, Md.	85	76	.29	Harrisburg, Pa.	85	74	.01	Portland, Oreg.	91	66	...
Billings, Mont.	78	56	...	Huron, S. Dak.	88	52	...	Raleigh, N. C.	90	71	...
Birm'am, Ala.	89	70	...	India'olis, Ind.	82	57	...	Reno, Nev.	95	46	...
Bis'arck, N. D.	78	51	...	Jackson, Miss.	94	73	...	Richmond, Va.	93	74	...
Boise, Idaho	92	56	...	Jackson'le, Fla.	91	72	.02	St. Louis, Mo.	82	62	...
Boston, Mass.	90	75	...	Kans. Cit, Mo.	88	63	...	S. L. C., Utah	97	57	...
Brown'le, Tex.	97	78	...	Lit. Rock, Ark.	92	75	.01	S. Ant'o, Tex.	103	74	...
Buffalo, N. Y.	80	65	...	L. Ang's, Calif.	89	62	...	S. Fra'o, Calif.	63	53	...
Burlington, Vt.	83	68	.27	Louisville, Ky.	88	71	.02	Seattle, Wash.	90	60	...
Chey'ne, Wyo.	81	51	.01	Milw'kee, Wis.	80	59	...	Tampa, Fla.	87	71	1.18
Chicago, Ill.	82	69	...	M.-S. P., Minn.	83	55	...	Wash'n, D. C.	89	72	1.45
Cincin'ti, Ohio	83	64	...	Montgo'ry, Ala.	93	73	...	Yuma, Ariz.	107		...

INSIST ON GENUINE Custom QUALITY

Held over by popular demand Sale FINAL WEEK!

CUSTOM'S GREAT Inventory CLEARANCE of decorator fabrics brings you famous

REUPHOLSTERING & REDESIGNING at lowest prices in our history!

TAKE 18 MONTHS TO PAY

YOUR OLD LIVING ROOM SET RE-UPHOLSTERED . . . AND RE-DESIGNED . . . OR A NEW LIVING ROOM SET IN CHOICE OF STYLES!

[illegible]'s your chance to save real money! [illegible] choice fabrics . . . smart new [illegible] styles — Lawson, Regency, Duchess of Windsor, Chippendale, Chesterfield, Duncan Phyfe, Sectional or Modern!

LOOK AT THE FABRICS! LOOK AT THE SAVINGS!

JACQUARD VELOUR	reduced $40
COLONIAL TAPESTRY	reduced $20
MOHAIR BOUCLE	reduced $56
MATELASSE	reduced $60
BROCATELLE	reduced $66
MODERN RATTINE	reduced $70
LOVELY DAMASK	reduced $36

Phone STerling 3512 for a FREE Estimate

Estimates given in nearby Va. and Md.

3 YEAR GUARANTEE

On workmanship and construction. If materials in your old living room set are inferior and not worthy of being re-used, Custom will replace them with all new materials or a new living room set.

Custom Upholstering Co.

Bond Bldg., 14th & New York Ave. N.W.

Phone STerling 3512

or drop us a card and a decorator will call at your home with samples.

CUSTOM Made-to-Order SLIPCOVERS for 3-pc. suite $49 to $159

FOOT BUILDER SHOES for Boys & Girls of All Ages

JUVENILE SHOE STORE

936 F ST. N.W.

Assures You

QUALITY, VALUE, PERFECT FIT

"Keep Rollin' with Nolan"

VACATION AND AUTO LOANS

Favorable Rates

NOLAN

1102 New York Ave. N.W.

Greyhound Bus Terminal

RE. 1200

Open Till 6 P. M.

At Jordan's . . . You can buy a beautiful New Piano on long, easy terms . . .

. . and with as little as $25 DOWN

Story & Clark
Musette
Lester
"Betsy Ross"
Chickering
Mason & Hamlin
Huntington
Bradbury
Winter & Co.
and others

Enjoy your new piano now . . . the pleasure of playing it . . . the new loveliness it will add to your home. For now you can buy on Jordan's special summer terms, with as little as $25 down. A wide variety of beautiful stylings, woods and finishes are here for your selection. And the makes are all the nationally famous names listed. So come in and choose your new piano now, while these unusual terms are available.

PIANOS for RENT at Low Rates

JORDAN'S

(Jordan Piano Company)

1015 Seventh St. N.W. Na. 3223

Please send me full information on the makes you handle . . . prices and terms.

NAME

ADDRESS

LEWIS & THOS SALTZ QUALITAS SUMMA

The Lewis & Thos. Saltz (1409 G Street)

Clearance

MEN'S FINE HABERDASHERY

MEN'S FINE SHIRTS

35—$12.95 Pure Silk Shirts. Jacquarded patterns. Smart California collar. French cuffs . . . **$9.95**

89—$6.50 Blue and White Basket Weave Shirts. Button-down collar attached, made by Master Guild. Single-needle stitching. button cuff. All sizes . . . **$3.95**

62—$15 Fine Imported Sea Island Egyptian Cotton Shirts made by one of America's best shirt makers. Single-needle stitching throughout, collar attached, French cuffs. Handsome neat patterns. All sizes . . . **$9.95**

141—$10 Fine Imported Sea Island Egyptian Cotton Shirts made by one of America's best shirt makers. Single-needle stitching throughout, collar attached, French cuffs. Handsome neat patterns. All sizes . . . **$6.95**

88—$7.50 White Broadcloth Shirts. Collar attached, French cuffs and single button-down cuffs. All sizes . . . **$5.95**

SHORT SLEEVE SUMMER SPORT SHIRTS

120—$5.95 Seersucker Sports Shirts. Woven rayon and cotton stripes and checks. Blues, browns, colorings on white grounds. Small, large, extra-large . . . **$3.95**

61—$10 Sports Shirts. Light weight, printed batiste. Exquisite colorful colorings and beautiful patterns. Small, medium and large . . . **$5.95**

LONG SLEEVE SUMMER SPORTS SHIRTS

92—$12.95 Kohinoor Sports Shirts diagonal zipper closure. Solid shades in ten handsome colors. 80% spun rayon, 20% virgin wool. Small medium, large and extra-large . . . **$9.95**

28—$11.95 Sports Shirts. Rayon screen weave. Green, cocoa, French blue. Small, medium, large . . . **$8.95**

19—$10 Sports Shirts. Solid colors—greys, natural, canary, white. Small, medium, large . . . **$5.95**

26—$10 Alfred Light Weight Rayon Sports Shirts. Long sleeves. Yellow and brown. Sizes medium and large . . . **$7.95**

13—$12.50 Alfred Rayon Cord Shirt Jackets. Small, medium, and large . . . **$9.95**

IMPORTED SWEATERS

9—$12.50 Sleeveless Sweaters made in Scotland of finest Alpaca, fully fashioned, hand framed. Sizes 40 only. **HALF PRICE $6.25**

27—$12.50 Full-fashioned Sleeveless Pure Wool Sweaters. Jacquarded patterns made in Scotland. Tan, green, blue grounds. Small, medium, large . . . **$9.95**

LEISURE AND SPORTS JACKETS (FIRST FLOOR)

17—$50 Fine Quality Worsted Flannel Leisure Jackets in natural, beige and heather shades. Sizes: 40, 42, 44 . . . **$34.75**

13—$35 Cardigan Collarless Leisure Jackets. Rayon. Blue and buff. Sizes 36 to 42 . . . **$24.75**

3—$45 Forstmann Charmeen and Wool. Size 40 only. **HALF PRICE** . . . **$22.50**

9—$35 All Wool Leisure Jackets. Solid shades—canary and white. Sizes: 36, 38, 40, 44 and 46 . . . **HALF PRICE, $17.50**

6—$30 Havana Brown and Navy Blue Belgian Linen Jackets. Three-button model. Sizes: 38, 39, 42; 39, 40 long, **$22.95**

5—$22.50 Corduroy Jackets. Colors: Havana brown and camel. Sizes: 38, 39, 40, 42 regular and 44 long . . . **$15.75**

KNITTED BATHING TRUNKS

28—$5 Pure Wool Knitted Bathing Trunks made by one of America's foremost and recognized makers. Built-in supporter. Natural, tan, navy blue, royal blue and wine. Sizes 32 to 42, **$2.95**

30—$11 & $15 Catalina Swim Sets. Panels, Hawaiian prints, and sailing patterns. Small, medium, and large . . . **$8.95 & $11.95**

BASQUE SHIRTS

15—$4.50 Catalina Sweater type Basque Shirts. Small and large. Blue and canary . . . **HALF PRICE, $2.25**

47—$12.50 All Wool Polo Shirts. Three-button front, collar attached, short sleeves, plain stitch and laced weave. Navy, canary, white, scarlet. Medium and large . . . **HALF PRICE, $6.25**

61—$5 Imported Lisle Mesh Polo Shirts. Collar attached, three-button front, pull over. "World's healthiest shirts." White only, short sleeves. Small, medium, large . . . **$3.95**

CONVERTIBLE COLLAR PAJAMAS

64—$10 Finest Quality Multi-filament, Rayon Pajamas. Made by one of America's best pajama makers. Solid color two-tone trim. Burgundy and grey, blue and grey, light blue and corn. B, C, D, **$7.95**

49—$2.50 Pajama Shorts, white broadcloth, Sizes: A, B, **$1.25**

IMPORTED ENGLISH RAINCOATS

5—$29.50 Raincoats. Cotton twill gabardine made in England. Plaid cotton linings, slash pockets, regimental band collar. Sizes: 42, 44, 46; 44 and 46 shorts . . . **$19.95**

17—$60 Imported English Civilian Raincoats. Fine cotton twill, cotton gabardine. Single breasted, fly front, bal collar, slash pockets. Tan. Sizes: 36 to 46 regular; 34 to 44 shorts; 38 long, **$48.50**

UNDERSHIRTS

122—$1.75 Undershirts, Swiss rib, fine lisle. Blue, champagne, wine grounds with fine white cross stripe. Size: Small, medium, large, extra large . . . **$1.35**

SUMMER SLACKS (FIRST FLOOR)

34 prs. $11.50 Cape Cod Rayon-Cotton Slacks, ecru, navy. Sizes 30 to 36 . . . **$7.95**

WINTER AND SUMMER ROBES

29—$10 Woven Cotton Washable Robes. Interesting plaid and check designs. Small, medium, large . . . **$7.95**

37—$20 Solid Printed Pattern Rayon Robes. Full cut, three pockets. Lovely neckwear patterns. Blues, red grounds. Medium, large, extra-large . . . **$14.95**

14—$18.50 Pure Virgin Wool Robes made by one of America's finest robe makers. Small, medium, large. Blue and red grounds, **$14.95**

17—$25 All Wool Robes. Glen plaids and checks. Small, medium, large . . . **$19.75**

29—$20 Beach Jackets. Terry cloth, heavy weight, absorbent jackets for the beach, club or home; jacquarded weaves and plain; canary, white, French blue, sand and tan. Small, medium, large and extra-large . . . **$14.95**

17—Terry Cloth Bath Robes heavy weight, absorbent. Solid white and blue, small, medium, large, extra-large . . . **REDUCED**

FOUR-IN-HAND TIES

131—$5 Pure Silk Foulards and Macclesfields Neckwear. Mostly imported. Excellent assortment of colors . . . **$2.95**

122—$6.50 Imported Pure Silk Spitalfields. Pure silk jacquarded printed crepes, pure silk prints. Conservative and bold patterns, **$3.45**

128—$1.50 Galey and Lord Washable Ties. Hand-made, sevens fold construction in neat and bold checks and plaids . . . **$1.15**

HALF HOSE

192—$1.50 Imported Brushed Wool Half Hose and Anklets. Camel, wine, French blue, sea green and white. Sizes 10½ to 13, **.95**

187—$1.50 Pure Wool 6x3 Rib Imported Hose. Regular length and anklets. Black, grey, brown, blue and tan. Sizes 10½ to 13 . . . **$1.15**

MEN'S CLOTHING

MEN'S GABARDINE SUITS

49—$75 Natural Tan Gabardine Suits. Single and double breasted models. Finely tailored of fine quality pure worsted gabardine suitable for year 'round wear. Sizes: 37, 38, 39, 40, 41, 42, 43, 44, 46 regular; 37, 38, 39, 40, 41 short; 40, 41, 42, 43, 44 long, **$68.50**

21—$63.50 Natural Tan Gabardine Suits. Single and double breasted models. Excellent quality gabardine. Sizes: 37, 38, 39, 40, 42, 44 regular; 38, 39, 40, 42 short; 40, 44 long, **$57.50**

MEN'S FULL DRESS SUITS AND TUXEDOS

13—$85 and $90 Full Dress Suits. Sizes: 37, 38, 39, 40, 44, 46 regular; 37, 38, 42, 44 short; 40, 42, 44 long . . . **$68.50**

4—$110 Full Dress Suits. Fine quality barathea weave. Sizes: 44, 46 regular; 39, 42 short . . . **$89.50**

2—$60 Double Breasted Tuxedo Suits. Sizes: 37, 38 short, **$48.50**

MEN'S TOPCOATS AND OVERCOATS

9—$72.50 and $75 Natural Tan Gabardine Coats. Fine quality bal-raglan model. Sizes: 46 regular; 37, 39, 40, 42, short; 38, 46 long . . . **$62.50 & $68.50**

6—$55 Fine Quality Domestic Gabardine Coats. Bal-raglan and set-in sleeve models. Sizes: 44 regular; 42 short . . . **$39.50**

5—$185 Double Breasted Imported Cashmere and Wool Coats in natural camel shade, handsomely hand tailored and hand stitched by Chester Barrie of London. Sizes: 40, 42, 44 regular; 40, 42 short . . . **$149.50**

4—$175 Imported Cashmere and Wool Coats. Hand tailored and hand stitched. Natural camel hair shade. Single breasted. Made by Chester Barrie of London. Sizes: 37 regular; 37, 41 short; 39 long . . . **$147.50**

5—$150 Burberry Cashmere and Wool Coats. Natural tan and light brown. Single breasted model. Sizes: 42 regular; 38, 39, 40 short; 39 long . . . **$115**

8—$65 London Weatherproof Tweed Coats. Bal-raglan model. Sizes: 35, 36, 37, 39 regular; 38, 40 short . . . **$48.50**

13—$90 Finest Quality Imported Harris Tweeds. Hand woven and hand spun. Bal-raglan and set-in sleeve models in tan, blue and grey herringbones. Sizes: 37, 38, 39, 40, 41, 42, 44 regular; 40 short; 39 long . . . **$78.50**

4—$110 Neat Grey Herringbone Cashmere and Wool Coats. Single breasted, fly front, peak lapel. Made in England. Sizes: 37, 42, 44 regular; 40 short . . . **$84.50**

YEAR 'ROUND WEIGHT SLACKS AND TROUSERS

A Group of the Finest Quality Trousers We Have Ever Put on Sale. They are choice, and were selected from our own stock in finest quality worsted, gabardines, flannels, coverts, tropical worsteds and doeskins. Tans, blue, browns, greys, blue-greys. Solid colors, neat checks and glen plaids. There are 108 pairs, and comprise a very excellent selection; waist sizes: 28 to 42, **ALL DRASTICALLY REDUCED**

MEN'S FINE QUALITY WORSTED SUITS

19—$145 Hand Tailored Unfinished Blue Worsted Suits. Especially fine quality, double breasted, drape model. Sizes 38, 39, 40, 41, 42, 43, 44 regular; 38, 39, 42, short; 39, 40, 41, 42, 44, 46 long . . . **$124.50**

10—$95 Blue Unfinished Worsted Suits. Single and double breasted models. A very fine quality of unfinished blue worsted and handsomely hand tailored. Sizes: 40, 42, 44 regular; 38, 42 short; 40, 41 long . . . **$84.50**

8—$125 Fine Quality English Flannel Suits made by Chester Barrie of London. Single breasted drape model in bold tan and grey glenurquhart plaids. Sizes: 38, 39, 40, 41, 42, 44 regular; 38, 39 short; 39, 40, 42, 44, 46 long . . . **$94.50**

11—$90 and $95 Cheviot Suits. Hand tailored in single and double breasted models. Greys and blue-greys. Sizes: 38, 41, 42, 44 regular; 39 long; 39 short . . . **$78.50**

28—$90 Hand-tailored Suits by Lebow in greys and blues. Single breasted drape models. Sizes: 36, 39, 42, 44, 46 regular; 37, 38, 40, 41 short; 40, 42, 44 long; 39 stout . . . **$78.50**

13—$140 Single and Double breasted Grey Flannel Suits of the finest imported quality. Beautifully hand tailored. Sizes. 38, 39, 40, 42, 44 regular; 37, 38, 42 short; 39, 40, 42, 44, 46 long, **$115**

42—$72.50 and $75 Fine Quality Worsted Suits in single and double breasted models in greys and tans. Practically all sizes, **$58.50**

MEN'S TROPICAL WORSTED SUITS

39—$75 Fine Quality Tropical Worsted Suits. Medium tan shade, soft green-greys and greys with neat stripes. Single and double breasted models. Sizes: 37, 38, 39, 40, 41, 44 regular; 39, 40, 42 short and 44 long . . . **$54.50**

42—$55 Tropical Worsted Suits. Single and double breasted models in tans, greys, blues and blue-greys. Regular, shorts and longs . . . **$44.50**

A Group of Tropical Suits, one and two of a kind, not mentioned here. Regulars, shorts, longs and stouts **DRASTICALLY REDUCED**

SPORTS JACKETS (2nd Floor)

36—$75 Hand-tailored Sports Jackets, especially suitable for summer wear, made for us by one of the best tailors in America. Handsome three-button model with leather buttons and patch pockets. Natural, tans, powder blue, greys and light greys. Sizes: 37, 38, 39, 41, 42, 44, 46 regular; 38, 39, 40, 42 short; 39, 40, 44 long . . . **$58.50**

28—$58 Hand-tailored Sports Jackets made for us by Lebow. Three-button model with patch pockets. In tans, blue-greys and browns. Neat all over designs. Sizes 37, 38, 39, 40, 41, 44 regular; 39, 42 short; 38, 39, 40, 46 long . . . **$34.50**

17—$65 Sports Jackets made by Chester Barrie of London in greys and tans. Three-button models. Neat herringbone designs. Sizes: 38, 39, 40 regular; 37, 38, 40 short . . . **$44.50**

9—$45 Pure Irish Linen Sports Jackets. Tailored in a traditional three-button patch pocket model along easy, casual lines. Sizes: 38, 42, 44 regular; 38, 44, 46 long . . . **$34.50**

29—$45 and $50 Shetland Sports Jackets. Traditional three-button models. Handsomely designed and tailored in neat checks, herringbones, houndstooth and window pane designs. Practically all sizes 36 to 46 regulars, also shorts and longs . . . **$36.50**

All Sales Final . . . No Lay-aways . . . No COD's . . . All Items Subject to prior sale

Lewis & Thos. Saltz

1409 G Street, N.W.

EXecutive 3822

Not connected with Saltz Bros. Inc.

Parents Will Join In School Planning

Montgomery County parents will participate in the annual workshop of county schools at which curriculum practices are decided.

The workshop opens Monday in Richard Montgomery High School, Rockville.

Parents will meet the first time with the school officials Tuesday at 1:30 p. m., also Wednesday at 8 p. m. at the same place.

A second conference between the schools' professional staff and parents will be held August 12 at 1:30 p. m., with an 8 p. m. session August 13.

At these two meetings parents may participate in committee meetings on health, arithmetic, reading, science, music, physical education, writing, geography, history and other school subjects.

A third series of conferences will take place August 24 and 25 to interpret the work accomplished. The year's program of instruction will be discussed also at individual schools prior to the school's fall opening. High school meetings will be held September 9 at each school, and elementary school meetings the following day.

Police, Firemen Group To Elect Officers

The Police and Firemen's Protestant Society will elect and install new officers at a meeting, 8 p. m. Tuesday. The meeting will be held on the second floor of the Tenth Precinct station house, 750 Park rd. nw. Lieut. Reid L. Hammann of administrative headquarters is the present president.

Patterson Reelected To Methodist Board

D. Stewart Patterson, 7309 Blair rd. nw., executive secretary of the Methodist Commission on Chaplains here, was reelected vice president of the General Lay Activities Board of the Methodist Church at a meeting of the group in Chicago yesterday.

The board directs the national lay activities of the church.

In Louisiana

Negro School Cut-Pay Scale Is Held Void

New Orleans, July 31 (AP).—Federal District Judge Herbert W. Christenberry ruled unconstitutional today the practice of paying Negro school teachers less than salaries paid white persons of similar qualifications.

The decision came in a case brought by Eula Mae Lee, a teacher at Kenner in Jefferson Parish, La. The suit asked a declaratory judgment be issued and the Parish school board be enjoined from further alleged discrimination.

Judge Christenberry held that the official policy of the school board in paying the plaintiff and other Negroes smaller salaries "insofar as such discriminations are predicated on race, creed or color, is unconstitutional.

The teacher claimed she had 12 years of teaching experience and held a Bachelor of Arts degree. She said she was paid $675 a year, while a white teacher of similar qualifications received a minimum annual salary of $1370.

Arlington Negro Playground Site Rejected

Arlington County Board yesterday rejected a recommendation by the county's planning division calling for purchase of a 4-acre playground site for Hall's Hill Negro community.

The rejection was by a 3-2 vote after more than 300 persons, all white, protested the playground location. Petitions signed by 290 persons opposing the location were presented to board members.

The county planning division had recommended the county purchase the site, a wooded tract between Lee highway and Arlington Hospital, at a cost of $23,000, a figure the division described as "reasonable."

The division said the site could be adapted to playground use without the need of extensive improvements. Besides the original cost, the division's plans called for eventual expenditure of about $10,000 to reroute the proposed George Mason drive, which as now planned would pass through the site.

Protesting residents claimed the site is too close to "extensive white areas" and that it would deteriorate existing property values. They also contended noise from the playground would constitute a nuisance.

County board members Basil DeLashmuth, F. Freeland Chew and Alfred E. Frisbie voted against the purchase. Board Chairman Dan Dugan and Mrs. Florence Cannon voted in favor of it.

The board referred to the County Electoral Board a request from the committee on school improvements, the Better Government League and county Republicans that county equipment be used to make copies of voting lists, which would be available for use by the three organizations.

54 D. C. Hibernians To Attend Convention

About 54 members of the Commodore John Barry Division, Ancient Order of Hibernians, will leave today to attend the national convention of the order in Montreal, Canada.

Twelve elected delegates, six from the division and six from the women's auxiliary, will be among the group going to the four-day convention.

SEWING MACHINES
Electrified and Converted
Hermetically Sealed Motor $15.95
N. W. Sewing Machines
915 10th St. N.W. EX. 6844

GOING AWAY!

Closed Saturdays Until September

LET US CARE FOR YOUR
Silver Plating
BUFFING AND REPAIRS

A timely thought, indeed. While you're away Bromwell's master silversmiths will put your silver pieces in perfect order. Prompt service, or if you prefer, we will hold them 'til you return.

Phone ME. 1134 for Pick-up Service

D. L. BROMWELL
710 12th ST. N.W.—JUST ABOVE G

Feldman's
4821 GEORGIA AVE. N. W. TA. 3800
FOR PRACTICAL HOME FURNISHINGS AT SENSIBLE PRICES!

ALL SALES FINAL! ! HOURS 10 A.M. to 9 P.M.

After Inventory Clearance Sale ! !

ATTRACTIVE HOME FITTINGS AT TREMENDOUS SAVINGS!

Chenille Bedspreads	ea.	Reg. $7.95 to $14.95 — $5
Cretonne Bedspreads	ea.	
Rayon Satin Pinch-Pleated Draperies	pr.	
Cretonne Draperies	pr.	
Shower Curtain Sets	set	
Swiss Point Curtains	pr.	
Rayon Taffeta Draperies	pr.	
Bates Spreads, single and double sizes	ea.	
Bates Draperies	pr.	
Organdy Bedspreads, single and double	ea.	
Assorted Quilted Styles of Bedspreads, single & double sizes	ea.	Reg. $16.95 to $29.95 — $10
Satine Bedspreads	ea.	
Rayon Satin Bedspreads	ea.	
Heavy All-Wool Blankets, beautiful colors	ea.	
Imported Bobbinet Priscilla Curtains, extra wide	pr.	
Swiss Point Curtains, extra fine quality	pr.	
Glider Cushion Sets, 6 pcs.	set	

Julius Lansburgh's Largest Selection in 75 Years

SIMMONS BEDDING

Scour the town! Nobody gives you better bedding buys than world-famous Simmons! And Julius Lansburgh has MORE Simmons bedding than ever before! Mattresses! Springs! Beds! Sofa Beds! All in the newest styles . . . at prices that fit your budget!

SIMMONS HIDE-A-BED. Styled by Simmons to give you a beautiful living room sofa . . . combined with a big double bed. Smart Lawson design in a rich, durable fabric. Opens with a finger touch. Has a famous Simmons innerspring mattress. $199

Convenient "JL" Budget Terms

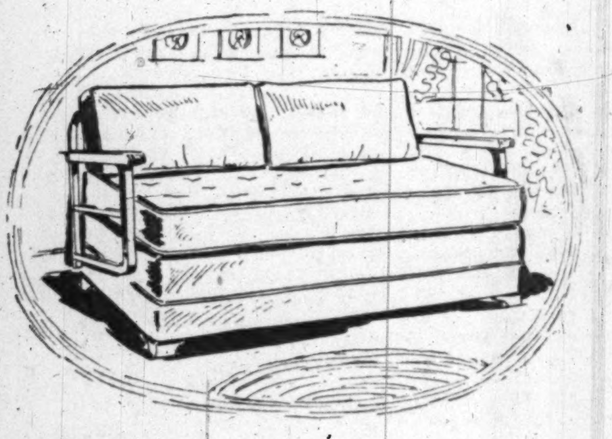

SIMMONS STUDIO COUCH. A gay, friendly, informal sofa. Brilliant tapestry is smartly tailored and exceptionally durable. Cushions are reversible. Has full innerspring comfort and opens to 2 twin or a full double bed. $89

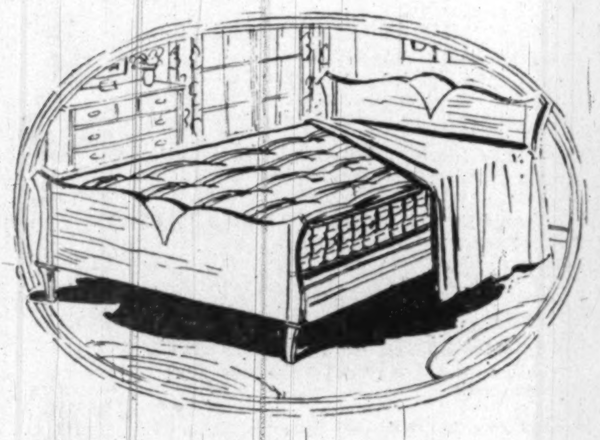

SIMMONS BEAUTYREST MATTRESS. Nothing beats a Beautyrest for COMFORT! 837 individual coils seek out every contour! You float on springs. Has sag-proof border, 8 ventilators, finest ticking and 10-year guarantee. $59.50

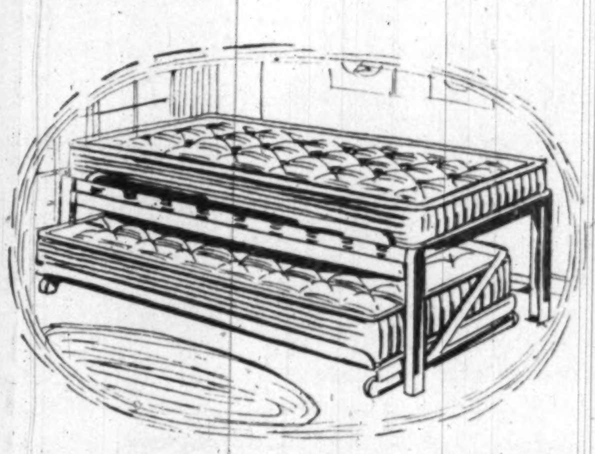

SIMMONS INNERSPRING DUPLEX BED. Use it as a single, twin or a double bed. Lower level swings out "bed high." 2 innerspring mattresses by Simmons are full of buoyant comfort. Ideal for small guest room or sleeping porch. $89.95

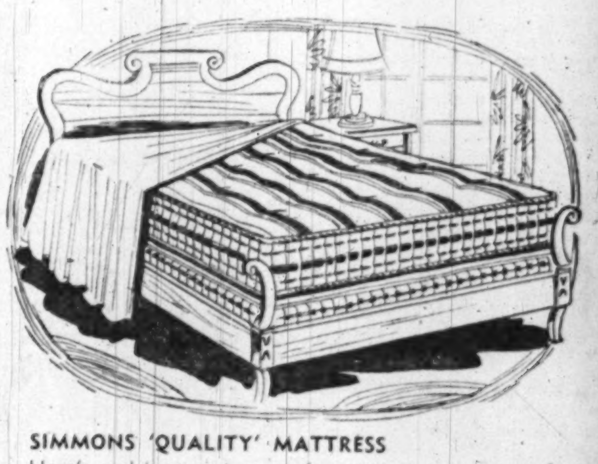

SIMMONS 'QUALITY' MATTRESS. Here's real innerspring comfort at a modest price! It's ventilated, has roll edges, and is made with the finest quality tempered steel coils. Inexpensive but built for durable lasting wear. $29.95

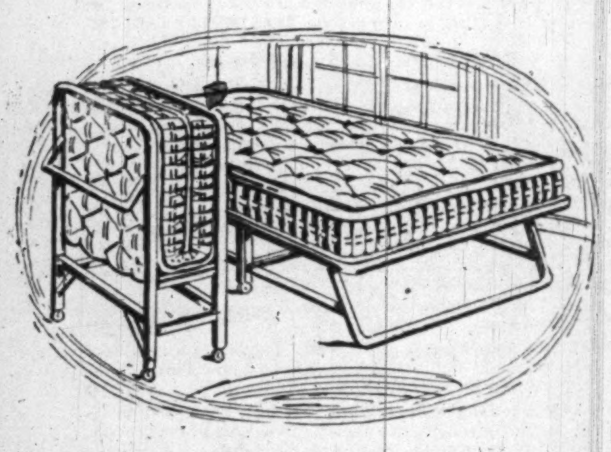

SIMMONS FOLD-A-WAY BED. This magic foldaway bed is ideal for guests and visitors. It's a complete, all-metal bed with innerspring mattress. Folds compactly and stores in a closet. Built by Simmons means years of quality service. $29.95

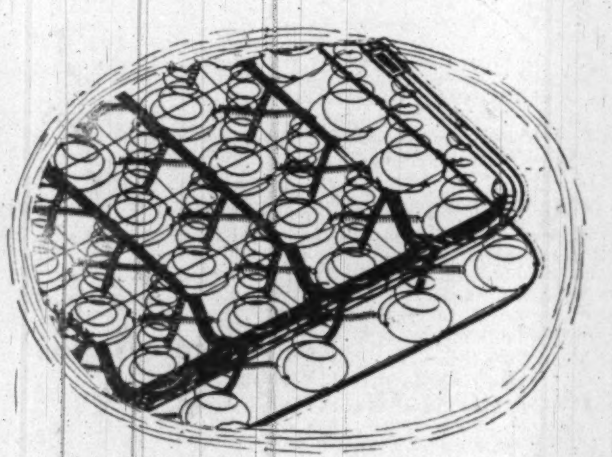

SIMMONS COIL SPRING. Dozens of resilient coils give you just the support you need . . . where you need it. Coils are tied by helical springs; sturdy steel frame is rigid. Choose double or twin size. $13.95

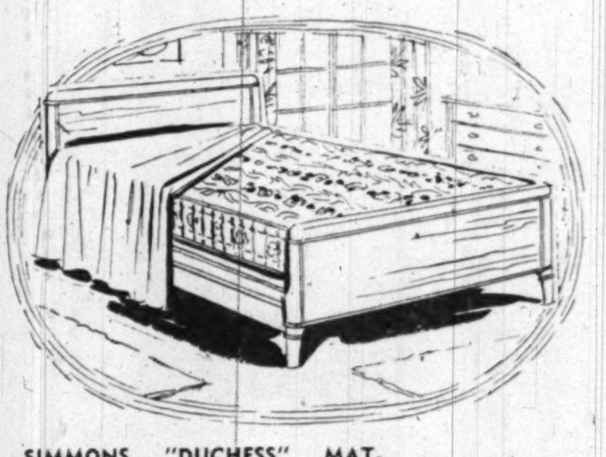

SIMMONS "DUCHESS" MATTRESS. Not the precision-engineered comfort of Beautyrest but still one of the finest innersprings Simmons makes. Pre-built border, deeply tufted, and heavy ticking plus hundreds of specially designed steel coils. $49.50

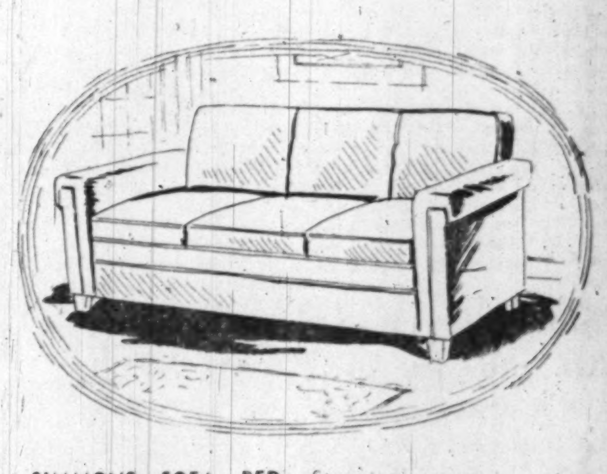

SIMMONS SOFA BED. Stunning modern design makes it a handsome sofa. Has a fine tapestry cover and full-spring comfort. Open it up and it's a full size, superbly comfortable double bed. Complete with handy bedding box. $119

Julius Lansburgh Furniture Co. 909 F Street

The Washington Post

WASHINGTON: SUNDAY, AUGUST 1, 1948

13 M

Tests of Women In Police Custody Criticized by Bar

Association Group Suspects Physical Examination May Violate Rights

A District Bar Association subcommittee has found that the practice of giving physical examinations to women under arrest and detention at the Woman's Bureau may be a violation of their civil rights.

The association is expected to take some action on the findings at its first meeting in October, according to Burr Tracy Ansell, chairman of the police activities subcommittee of the District Bar Association's committee on civil rights.

The subcommittee report, already adopted by the full committee and printed in the current Bar Association Journal, lists a complaint by Mrs. Sally Marie Luckey, who protested against her treatment by the Metropolitan Police last October 14 and 15.

Went to Report Theft

Mrs. Luckey, now a resident of Pennsylvania, said she accompanied a friend to No. 2 Precinct Station to report a jewelry theft. She said she was shoved into a chair by policemen, with the instruction not to move from the chair or speak again because "she had expressed impatience over delay in receiving attention from the police regarding the reported theft."

Mrs. Luckey said she was later informed she had been arrested on a disorderly conduct charge. She said she was detained overnight at the Women's Bureau. The following morning, prior to being taken to police court for trial, Mrs. Luckey said she was subjected to a vaginal examination at the Woman's Bureau without her consent.

After investigation of Mrs. Luckey's complaint, the Bar Association subcommittee found no justification for charges against the police, but did declare that "the present procedure involved in the physical examination of women prisoners by the police and the Public Health Department is inadequate to protect the civil rights of such prisoners." It therefore recommended that the full committee "take such action as is appropriate to attempt to correct the procedure in this respect."

The subcommittee contends that "physical examination, and especially an examination of the sort conducted by the police and the Public Health Department upon women prisoners, is an invasion of the individual's right to privacy which should be made in the absence of statutes only under conditions assuring an informed consent thereto on the part of the prisoner."

Explains Health Measure

Capt. Rhoda Milliken, Woman's Bureau head, yesterday said the purpose of the clinics, which are conducted by the Public Health Department, was primarily to uncover cases of venereal diseases. The clinics also are used to give general medical treatment, however.

She said that in any case where a woman says she does not want all or any part of the physical examination, it is not given to her. There are three or four such cases a month, she said, out of a case load of about 350.

She said she was not at liberty to say to what extent cases of venereal diseases have been uncovered in the clinic, but that she believes it has been "appreciable."

Captain Milliken said she wanted to emphasize the position of the Woman's Bureau that physical examinations of women prisoners are not a part of regular police procedure.

She said the examinations are simply a general health measure.

"We don't want people to think that the results of Health Department examinations are used to bolster morals charge cases," she said. "The Police Department does not have access to the Health Department records for such purposes."

Jerry Kluttz is on vacation. His Federal Diary will be resumed on August 3.

Bad Check Charge

Navy Aide's Ex-Wife Sent To Gallinger

Mrs. Mary C. Clark, 34, former wife of the deputy chief of Navy Operations for Air, was committed to Gallinger Hospital yesterday for mental observation after she was charged with passing a bad check here.

She blamed her state on "unsettled conditions" because of disagreements she said she had with her ex-husband, Rear Admiral Joseph J. "Jocko" Clark, over the custody of their two daughters.

Mrs. Clark, who gave her address as 1711 New Hampshire ave. nw., fought attempts of two relatives, the United States Attorney's office and Judge George D. Neilson to send her to Gallinger.

Collapses in Hotel Lobby

When the order was given, nevertheless, she shouted: "Now I hope you are satisfied."

She was charged with false pretenses in passing a $13.74 bad check for clothing and accessories to the Green Shops, 3413 Connecticut ave. nw., on May 14.

Assistant United States Attorney Edward Carey said Mrs. Clark collapsed Thursday evening in the lobby of the Hotel Roosevelt after taking an overdose of sleeping tablets. He said hospital authorities had no time to make a complete diagnosis but said there were indications the woman had a "persecution complex."

She denied this, saying: "Sure, I take sleeping pills. Just about every one I know takes them. There's nothing wrong with that."

Divorced in 1941

She said that after her divorce in 1941 she tried to give her two daughters a sense of security and accepted only $50 a month from Admiral Clark to care for them. She added:

"Now, they may have lost their sense of security. The school told me that Admiral Clark caused one daughter to be taken from me forcibly. I don't know what to think."

Recently, she added, an aide to Admiral Clark phoned her to say that her actions had cost the admiral his "future career" with the Navy.

Hospital authorities are to report on her condition on August 17.

Admiral Clark has remarried and recently his wife purchased the property at 2500 Massachusetts ave. nw. They were involved in an apparently successful suit in Municipal Court fight soon afterwards with tenants for possession of two apartments in the building.

The Admiral could not be reached for comment.

Her Grandmother

Baby Hurt When Woman Falls on Her

'48 Injuries to date 3558
'47 Injuries for same period .. 2977
'48 Deaths to date 152
'47 Deaths for same period 134

A 2-year-old girl had her thigh bone broken last week when her grandmother accidentally fell on her.

She was one of 143 District residents requiring hospital treatment because of home accidents during the week, the District Red Cross Accident Prevention Service reported.

Five persons here died as a result of home accidents, three of them from falls. One man of 40 died from an accidental overdose of sleeping drugs.

A 4-year-old boy was accidentally shot in the eye with a B-B rifle, and was admitted to Episcopal Hospital. A woman eating pig's feet was injured when a piece of bone lodged in her throat and had to be removed.

Rats bit a one-week-old baby in the face and a sleeping middle-aged woman. Four dog bites were reported by the Red Cross service.

A boy of 4 who was catching grasshoppers in a glass jar was cut on the head when a playmate hit him with the jar, which broke. A 3-year-old girl fell out of bed with a pencil in her mouth, injuring a tonsil, while a 2-year-old fell out of a wagon with an ice cream sucker in his mouth and was similarly injured.

Philip Ryan Made IRO Chief for U. S. German Zone

The International Refugee Organization has appointed Philip E. Ryan, former director of international actiivties for the American Red Cross, as chief of IRO operations for the United States zone in Germany.

Ryan, who succeeds Paul B. Edwards, will take over his new post September 1, directing the care and eventual resettlement or repatriation of about 300,000 refugees and displaced persons in 335 camps in the United States zone.

A graduate of Fordham University and Notre Dame, Ryan held various welfare posts in New York State before joining the Red Cross in 1939. He became director of Red Cross civilian relief in 1943 and director of international activities in 1946.

He is married and lives with his wife and two children at 820 26th pl., S., Arlington, Va.

Entering National for Final Show

The Washington Post

LAST NIGHTERS—With the house sold out, theatergoers enter the National Theater here for the last performance of "Oklahoma!" and the last night of operation of the National as a "legitimate" theater. It is to be made into a movie house

D. C. Scientists Report From Australia

A U. S.-Australian exploring expedition to obscure wilds Down Under has moved to the Australian mainland, it was disclosed yesterday.

The first leg of the trip was to Groote Eylandt (Great Island) off the east coast of Arnhem Land, a little-known spot 25 miles east of Australia. Five Greater Washington scientists are in the expedition, whch was plagued earlier this year by torrential rains and insects.

The party underwent hardships for three months and is now investigating territory around Yirrgala in Northern Australia, according to the National Geographic Society, sponsors of the expedition with the Smithsonian Institution and the Australian Commonwealth.

The new base promises more adventures for the explorers—they were marooned by unseasonal rains on Groote Eylandt—since it is near a swamp believed to be populated by giant crocodiles.

Howell Walker, 2451 P st. nw., staff writer and photographer for the National Geographic Society, has reported an assorted collection of specimens and factual details on "life in this primitive, time-forgotten region" off Arnhem Land. Land.

Expedition members saw sacred ceremonies held by aborigines, made plaster casts of aboriginal faces and hands, and excavated an old Malay fishing site. Culture of the natives was described as that of the Stone Age.

Only a few Christian missions have been in touch with the wild tribesmen, who are said to be so primitive that they have NOT discovered the use of the bow and arrow.

Other Greater Washingtonians in the group are Frank M. Setzler, deputy leader and anthropologist, 4219 49th st. nw.; Herbert G. Deignan, ornithologist, 2230 Decatur pl. nw.; Dr. Robert Miller, ichthyologist, 2911 South Dinwiddie st., Fairlington, Va., and Dr. David Johnson, mammalogist, 4604 Calvert rd., College Park, Md.

Mason, Barrett Returning From Vacation Monday

District Commissioner Guy Mason and Police Superintendent Robert J. Barrett will be back at their respective desks on Monday after their annual vacations.

Commissioner John Russell Young, president of the board, who has been alone at the helm during the past week, will start his vacatinon this week. Brig. Gen. Gordon R. Young, the engineer commissioner, is on vacation, and his assistant, Lieut. Col. Kenneth E. Madsen, is acting engineer commissioner.

In the Police Department, Assistant Superintendent Floyd A. Truscott has been in charge in the absence of Major Barrett. Yesterday noon, when Inspector Truscott went off duty, Inspector John R. Jeffries, assistant superintendent, was placed in charge in the absence of Inspector Clarence E. Talley, who is on vacation leave.

After 5 p. m., when Inspector Jeffries went off duty, Assistant Superintendent Lloyd Kelly became acting superintendent.

Timber Regulation Changes to Be Aired

Proposed changes in timber regulations will be aired Tuesday at a hearing in the court house at Upper Marlboro, the Prince Georges County Forestry Board announced yesterday.

Modifications have been recommended in county logging and woodlot cutting practices, Theodore B. Siehler of Laurel, board chairman, said.

3 Fares Beat Up, Rob Taxi Driver, Then Steal His Cab

Louis F. Grasso, 29, of 1274 Meigs pl. ne., a cab driver, was in Suburban Hospital at Bethesda last night after being attacked and severely beaten early yesterday by three fares.

Grasso said he picked up the three men shortly before midnight and was directed to an address in Northwest. At a point near Forest Glen, Md., the three told him to stop. They then donned white gloves, he said, dragged him from the cab, beat him, and robbed him of $3.50, a wrist watch and his cab.

After the men drove off, Grasso dragged himself to a house in the 9500 block of Jones Mill rd., where the occupants called police. Grasso was taken to Suburban Hospital in a serious condition.

One of the men Grasso told police, warned the others to be careful, "this is our first job." The taxi had not been recovered as of last night.

NATIONAL—From Pg. 1

Curtain Falls on 'Oklahoma!' And Theater Life in Capital

appeal was in the mails to Federal Works Administrator Philip B. Fleming urging him to "cut through the legal red tape that resulted in the summary rejection" of bids on storage-used Belasco Theater.

Two groups had submitted bids on the Belasco, facing Lafayette Square, with plans to reopen it as a living art theater. FWA rejected the bids because of attached "riders" that stipulated the lessee, the Government, guarantee renovation costs in event the Government recalls the building for Federal use within 10 years of initial renting date.

Last night's closing of the National was the answer of Marcus Heiman, president of the corporation operating the theater, to what he considered an ultimatum from Actors Equity Association that its members won't appear on the National's stage if Negroes are barred from the performances.

Manager Edmund Plohn was reluctant to discuss the National's demise as a legitimate playhouse.

Too Big For One Theater

Plohn received "condolences" of many of the theater patrons as he stood by at intermisison time and at the show's end. To many, he said glumly:

"The issue is too big for just one theater to solve. The issue is too big, too big."

Mrs. Ethel G. Cline of 6909 Woodland ave., Takoma Park, Md., who confessed she "hasn't missed a show here in 24 years, walked out shaking her head.

"I hink this is awful, something awful," she said, railing at Actors Equity and blaming them for the closing.

Plohn, who had reluctantly given photographers permission to take some pictures, born down on a news photographer and his assistant who had crudely printed a sign "LAST SHOW TONIGHT."

"What do you think this is, a pin show?" the manager shouted, angrily snatching the sign from their hands.

For 18 months, the National fought the race issue, sporadic picketing, suits for ticket refunds and a court action for refusal to admit a Negro. Heiman, wealthy New York operator of a chain of playhouses, steadfastly refused to lower the color bar "until the general segregation policy is changed in Washington by law, or unless business or civic groups revoke (their) restrictions."

Actors Equity, at a meeting in New York early this year, voted to boycott the National Theater because of the segregation rule. The ban, originally supposed to go into effect June 1, was later postponed to August 1.

"I didn't want to desert the legitimate theater," Heiman said. "But now the legitimate theater is deserting me."

Closing of the National, its manager said, means displacement of about 60 employes, including stagehands, musicians, ushers and others.

Heiman took over the National in 1937, a depression finale year that had cut so heavily into theater operations throughout the country. But the theater, itself, dates back to its opening on December 7, 1835. It was one of Washington's leading places of amusement until destroyed by fire, March 5, 1845.

Its rebuilding was begun in 1850, and theater history shows that Jenny Lind, Swedish prima donna, made her Washington debut in the reconstructed theater. In 1851, the theater was transformed into a hippodrome, and on January 21 of that year its walls gave way, carrying many spectators with them.

The house was again rebuilt and a third opening took place December 15, 1852, with President Millard Fillmore and his entire Cabinet attending. It suffered another devastating fire January 12, 1856, and remained dark until 1862. Again and again the building was doomed to destruction, by fires in 1873 and 1855.

The theater was acquired in the latter part of the nineteenth century by the late William W. Rapley. On the death of Rapley, his son, William Harryman Rapley, operated it till his death in 1938, when control of the property went with the majority stock ownership.

Many of the stage's greatest names appeared at the National. The Barrymores, John Drew, Fritzi Scheff, Sarah Bernhardt, Ellen Terry, Henry Irving, Mme. Modjeska, Edwin Forrest—all trod it stage, and were applauded by Presidents, Ambassadors, Chinese and Hindu potentates. The color ban was only on known Negroes.

Hyattstown's 100 Citizens Proud of Fire Department

Hyattstown, Md., boasts only 100 citizens but it has a volunteer fire department which many larger communities could be proud to possess.

To raise funds to buy new equipment for the fire department, the town is holding its annual carnival this week. The carnival starts Monday and will continue through Saturday.

The fire department purchased a 1947 Cadillac ambulance, its first, with money raised by last year's carnival.

The Hyattstown fire department was born in 1928 and the first piece of equipment was a second-hand Ford pumper. A piece purchased the following year is still in service, but officials hope to raise enough through this year's carnival to replace it.

Hyattstown is located on Route 240 at the Montgomery and Frederick Counties line and is about 30 miles from Washington.

In its 20 years the fire department prevented between $150,000 and $200,000 fire damage annually. The volunteer fire department received a check for $375 from the Baltimore & Ohio Railroad for the work it did at a train wreck at Dickerson, Md., on September 24, 1942.

Everything in Hyattstown revolves around the fire department. The fire house, built in 1941, is the town meeting place, the social and nerve center of the community. Town meetings are held in a large auditorium over the fire house.

The fire company was organized by a Hyattstown garage owner, W. L. Burdette, after he was told insurance premiums would be lower if the community had a fire department.

Burdette has been chief of the department since it was founded. He estimated that in two decades about $100,000 has been spent on the fire department. There have been some donations, but practically all the money was raised by the annual carnivals and suppers.

Picnic Is Scheduled For the Handicapped

The American Federation of the Physically Handicapped, Lodge No. 94, will sponsor a picnic in Grove 3, Rock Creek Park, near Connecticut ave. and Tilden st. nw., at 3 p. m. today.

All physically handicapped persons in Greater Washington have been invited. The picnic will include softball and other sports events.

Master Checker Player To Exhibit His Skill

Maurice Chamblee, a master checker player, will exhibit his skill at simultaneous and blindfold checker playing at the Connecticut Bridge Bridge, Chess and Checker Club, 2605 Connecticut ave. nw., at 7:45 p. m. Wednesday. The demonstration is free.

Friendship Train Documents Shown

Testimonials from the French and Italian government, thanking America for the Friendship Train went on display yesterday in the first-floor exhibition hall of the Library of Congress.

The testimonials were selected from a collection presented to the library by Newspaper Columnist Drew Pearson, who suggested the Friendship Train idea. The testimonials will remain on display until Friday.

Remington on WINX

William W. Remington, Commerce Department employe accused of Communist activities, will appear on Ed Hart's program, "Is Congress Doing Its Job?" over WINX at 12:15 p. m. today.

12 Murders In July Set Record Here

All Solved, Slayer Not Caught in One Case; Previous High 11 in February 1947

By Alfred E. Lewis
Post Reporter

Washington had its twelfth murder for the month of July this Friday night, setting an all-time record for a single month.

Lieut. Jeremiah Flaherty, head of the Homicide Squad, and veteran of 17 years, said that the previous record of 11 in one month was recorded in February, 1947.

Murdered Friday night was James R. Jeffries, 35, of 224 D st. nw., stabbed in the chest in an alley in the rear of 117 F st. nw. Detectives are looking for a Negro woman associate.

There were two murders in July, 1947, and four in July, 1946.

The Washington Criminal Justice Association in its annual report released June 15, showed that there were 8002 serious crimes for the year 1947, an increase of 1843 over 1946. The increase in crime figures was partly due to the improvement of police crime reporting methods brought about to eliminate "pocketing" of crime cases.

There were 70 murders in 1947, 106 in 1946 and 49 so far this year.

Of the 12 murders so far this month, Lieutenant Flaherty said, all were solved. In one case the murderer has not been apprehended, but a coroner's jury has charged the murderer for action of the grand jury in absentia.

In four of the murder cases, a coroner's jury held that they were justifiable, and in seven, the coroner's jury ordered the murderers held for action of the grand jury. No inquest date has been set in the Jeffries case.

The murders so far this month are: July 1—Carl Crawford, 39, 1034 Kenyon st. nw., stabbed in the head with an ice pick by Emanuel Galloway, 44, of 1031 Lamont st. nw. Galloway is held for grand jury.

July 3—Sylvester Weathers, 39, 1810 9th st. nw., killed in a fight by George Thompson, 23, of 935 M st. nw. Thompson has been released by the coroner's jury on the verdict of justifiable homicide.

July 3—James C. Grant, 44, 105 Eye st. nw., stabbed with a butcher knife by his wife, Margaret Louise Grant, 28. Mrs. Grant released by coroner's jury on a verdict of justifiable homicide.

July 8—John Green, 35, 495 14th st. ne., stabbed in the chest in the unit block of Rockcreek Parkway, by his half brother, Arthur F. Bell, 40, 909 New Hampshire ave. nw. Released by coroner's jury.

July 15—Eldridge N. Ford, 54, 1339 Downing st. ne., stabbed in his chest by his stepson, Wilford Warner, 31, of the same address. Released on a verdict of justifiable homicide.

July 17—Irvin Holman, 27, 1133 10th st. nw., clubbed to death by James F. Lewis, 40, 1135 10th st. nw., in front of Holman's home. Lewis held for grand jury by United States Commissioner.

July 17—William Askew, 29, of 1713 Seaton st. nw., stabbed in the chest by John Martin, no fixed address, in 1700 block of Corcoran st. nw. Martin held for grand jury.

July 19—Russell Sykes, 32, of 1627 Church st. nw., shot in the stomach by William C. Parker, 34, 1626 Church st. nw. Parker held for grand jury.

July 20—Mrs. Evelyn E. Hawkins, 44, of 605 Sheraton st. nw., stabbed by her son, James William Hawkins, jr., 23, in her home. Son held for action of the Grand Jury.

July 24—James R. Mills, 32, 1023 8th st. nw., stabbed in the chest by John Calvin, 25, of 1125 7th st. nw., during a fight at 1115 Congress ct. nw. Calvin held for Grand Jury.

July 24—James Johnson, 48, 1522 8th st. nw., slashed in the throat at 458 K st. nw., by Pierce Jones, 25, of 211 K st. nw. Jones held in absentia for action of Grand Jury.

Sponsor Moonlight Cruise

Local 148, National Federation of Postoffice Clerks, will sponsor a moonlight cruise down the Potomac River on the S. S. Robert E. Lee at 8:30 p. m. Monday. The boat will leave from 6th st and Maine ave. sw.

Pay Patrons Wait

Public Cancer Clinics Run Half Capacity

While cancer detection clinics in the private hospitals here are booked months ahead, the public clinics are operating at about half their capacity.

Because of a previous rule, now canceled, that allowed only "medically indigent" persons to receive cancer checks at the Gallinger Hospital cancer detection clinic, only 5 to 10 District residents a day are taking advantage of the free service there, according to Dr. Jay McLean, director of the District Bureau of Cancer Control.

The Gallinger clinic, with brand-new equipment in modern quarters, can accommodate about 20 persons a day from Monday to Friday, he said, urging District residents over 40 to make an appointment for the test. It takes about an hour, and while contributions are accepted, none is requested.

Opens at Freedmen's

Similarly, the tumor clinic at Freedmen's Hospital, which opened last Monday and has not yet become well known, is testing fewer than 10 persons a day at this time. It could take 25 daily, officials said.

The clinic at Freedmen's is open from Monday through Friday. A charge of $1 is made for a visit to the general clinic, which covers a tumor clinic check-up.

The three private hospital cancer detection clinics in the District are booked up two to three months ahead, they reported yesterday.

In an attempt to reduce their waiting list, Garfield Hospital officials last week increased their cancer clinic's operation from one day a week to three. In about two weeks the daily "intake" will be raised from 30 persons a day to 40. At present, scheduled appointments run more than 2½ months ahead.

Other Reports

Other reports at the end of last week were as follows:

Warwick Cancer Detection Clinic at George Washington University Hospital: Booked through October at the rate of 30 tests a week.

Doctors Hospital cancer detection clinic: Has 523 appointments in advance, can handle about 170 appointments a month.

Those checked at the three last-named clinics are asked to make a $10 contribution for each visit.

2 Cooks Held In Holdup Of Hacker

Two alleged hold-up men picked a bad time for their activities yesterday. They were captured because another taxicab hold-up had been flashed over teletype and air with a lookout.

The men, Charles R. Bucklew, 40, a cook, Franklin Park Hotel, and Alvey Carlisle Wright, 26, also a cook, of 1408 14th st. nw., were charged with robbery yesterday and were being held for bond of $5000 each last night at Bethesda, Md., police substation. Hearing is scheduled for Monday at Bethesda Police Court.

According to Montgomery County police, the men held up Valentine Ray, 40, a cab driver, of 228 G st. ne., at Brookmont, and took the cab and their victim along on a trip toward Baltimore.

They were halted at Laurel, Md., by Maryland State Trooper Vincent Castiglione, who had received a lookout for another cab which was stolen at about the same time from near Forest Glen, Md., and in which the operator was severely beaten.

When he halted the cab, the driver told him he was being kidnaped by hold-up men. The men were ont armed, although they had told Ray he was "covered."

Bullet in Pants Cures Thief, But Judge Gives Him 6 Months

There is nothing, a petty thief testified yesterday in Municipal Court, like a bullet in the buttock to teach respect for the law.

William H. Cooper, 25, of 33 DeFrees st. nw., was speaking from experience. He was shot while trying to avoid capture July 10 after stealing six paint brushes from Western Auto Supply, 923 7th st. nw.

Cooper was given six months in jail for carrying a switch-blade knife, a $200 fine for petty larceny, and was held under $5000 bond on a charge of assault with a deadly weapon pending grand jury action.

Witnesses testified that immediately after the theft, Cooper fled with clerk Ralph C. Carper, 1326 Vermont ave. nw., at his heels. The defendant slashed at Carper, it was said and then ducked through the garage of the Second Precinct stationhouse to escape. Carper stopped off for police reinforcements.

Within a few minutes, Carper and Police Pvt. James A. Hansborough spotted Cooper trying to get into a second-floor window of a nearby house. Hansborough said he "shot one time" and when the bullet hit Cooper in a very tender spot, Cooper gave up.

Police lost Cooper's knife in the Municipal Court, but when Judge George D. Neilson suggested that he would not permit "larceny in my courtroom," an extended search was made. The knife was discovered in the clerk's office. A spectator in the court had carried it there.

When Judge Neilson read off Cooper's extended record of crime, coupled with a spiel about how Cooper was old enough to know better, Cooper replied:

"I know better now. That bullet was a powerful convincer."

Loan to Finance D. C. Pay Raises Gets Brush-Off

Senate Unit Sees Injury Resulting In Borrowing of 5.8 Million From U.S.

By Sam Stavisky
Post Reporter

A House-initiated plan to provide pay raises for District municipal employes through a Federal loan to the local government yesterday received short shrift on the Senate side of the Capitol.

Senator Harry P. Cain (R., Wash.), chairman of the Senate District Fiscal Affairs Subcommittee, announced that his unit feels the plan "would result in serious injury to the District and its employes if enacted into law."

A couple of days ago, a last-hope effort was made in the House to give some 17,000 District government workers a cost-of-living pay increase—as given to Federal employes by the last session of Congress."

Introduced by Dirksen

Representative Everett Dirksen (R., Ill.), who is chairman of the House District Committee, introduced a bill providing pay raises of $200 to $330 a year to District municipal workers. Funds to meet the extra cost of local government would be obtained through a non-interest-bearing loan of $5,800,000 from the U. S. Treasury to the District government.

It was believed by Representative Dirksen that through the loan the pay raise proposal could be removed from the realm of controversy, and assure quick passage.

A pay raise has already been approved by both Houses, but the Senate made the local hike contingent on Congress passing other legislation to provide the necessary revenue for the increases in salary. The House made such provision by voting for a local 2 per cent sales tax combined with a high-level income tax.

Killed by Filibuster

In the Senate, however, the sales-income tax bill was killed off by the filibuster of Senator Olin D. Johnston (D., S. C.), who declared himself in favor of the pay raise, but not via a sales tax.

The Dirksen plan of meeting the pay raise with borrowed funds was believed by some to meet the objections of Senator Johnston, and other Senators who are known to be opposed to the sales tax on principle.

But Senator Cain made it clear yesterday that the borrowing plan fails to meet the approval of his Fiscal Affairs Subcommittee, which proposed and advocated the combined sales and income tax after weeks of study and hearings.

Bates Also Opposes It

At the same time, Representative George J. Bates (R., Mass.), chairman of the House District Fiscal Affairs Subcommittee, which also backed the sales tax bill, disclosed yesterday that he, too, is opposed to any borrowing by the District government. Bates has been a strong advocate of pay-as-you-go in the District administration.

The Dirksen plan, Senator Cain declared yesterday, is "undeserving of positive consideration," particularly in the special session.

Senator Cain said he looked forward to early consideration in the next session of Congress of the involved financial problems which beset the District.

"If Congress acts, I shall take for granted that the Congress will provide and authorize revenues which are sufficient to meet the needed current operational requirements of the District."

Should Be Retroactive

Cain added that whenever adequate revenue is aavilable, the wage increases should be granted by Congress, and that they should be made retroactive to July 1, 1948.

Representative Dirksen has called the District Committee together for a special meeting Monday morning to discuss his bill. The local chapter of Americans for Democratic Action yesterday threw its support behind the measure, described it as "must" legislation for the special session, and called upon Representative Charles W. Halleck (R., Ind.), majority leader, to help the bill reach the floor of the House.

Rejected Bridge Club License To Be Reviewed

An unsuccessful applicant for a bridge club license will receive a hearing at 10 a. m. on Tuesday before the License Board as C. T. Nottingham, superintendent of licenses, continues his investigation of bridge club gambling.

Nottingham said he began his investigation after Charles S. Geier of 2605 Connecticut ave. nw., who will receive the hearing, applied for a license to conduct a bridge club. The application was referred to Capt. John G. Fondahl, commanding officer of the eighth Police Precinct, who recommended disapproval of it. Geier has appealed to the License Board.

The license superintendent said there are 23 bridge clubs here which admit the public, some of which are legitimate but do not have the required licenses. He believes others allow gambling, he said, and these cannot obtain licenses.

Area News in Brief

New Group to Act On Veteran Rents

A joint committee which will act for pension-drawing veterans in rent problems has been set up by several veterans' groups here.

Known as the District Veterans Rent Control Committee, it will take court action, if necessary, to permit certain categories of veteran pensioners to remain in their homes "for 90 days" if the rent is increased beyond their means.

Dog Sale at Pound

District Poundmaster Frank B. Marks gave up his day off yesterday to let about 30 clamoring kids and grownups in to the pound to buy dogs. The crowd bought about half of the 104 pets Poundmaster Marks had on hand.

Marks said the pound population had nearly doubled since July 1, the deadline for new dog licenses, and more are expected next month, he said when District police check homes for unlicensed pets.

The pound sells the dogs for $2 each but buyers also must buy a dog license for $3.

Two Shots Miss

Golden Marrow, 21, of 1316 Corcoran st. nw., narrowly missed being killed Friday night when, according to police, two shots fired from a revolver by Willis James Carruthers, 27, of 1517 Kingman pl. nw., went through his shirt but missed him during an argument with Carruthers in front of 1415 P st. nw. Carruthers was arrested and charged with assault with intent to kill.

Suitland Parkway

Congress will have no time during the special session to transfer the Suitland Parkway to the National Park Service, but probably will attend to it at the first session of the Eighty-first Congress next January.

This was disclosed today by aides of the Senate and House Public Works Committees where the transfer legislation has been hanging since last April.

The 7-mile parkway connects Bolling Field and Andrews Field. It has been declared surplus by the Army and turned over to the War Assets Administration for disposal.

The National Capital Park and Planning Commission, however, wants the parkway to use as part of a highway system feeding the District from nearby Maryland.

Cubs Give Hospital $75

A check for $75 was presented to the Arlington Hospital by Cub Pack 137, Boy Scouts of America, sponsored by Fort Myer, on Friday night. The presentation was made to Dr. John J. Anderson, hospital administrator, at a picnic at Lubber Run Park, Arlington. Members of the pack, which consists of Dens 1, 2, 3 and 4, earned the money themselves.

Blood Donor Chairmen

Nine new blood recruitment chairmen for Government, industrial and other donor groups were announced yesterday by Rudolph M. Evans, District Red Cross blood recruitment chairman.

New group chairmen are: A. J. Loda, for Federal Deposit Insurance Corporation; William S. Frank, Veterans Administration Regional Office; Herbert A. Bergson, Office of the Attorney General; Miss Grayce Thompson, Atomic Energy Commission; George A. Viemann, United States Maritime Commission; Alan H. Goldenberg, Goldenberg's department store; J. Ridge Hicks, Hot Shoppes; John J. Bruff, Capitol Cadillac Co., and Dr. Warren Andrew, George Washington University.

Evans also said that the blood center which opened at the District chapter house, 1730 E st. nw., in January, is now able to meet the total blood needs of 17 greater Washington hospitals and in addition is handling emergency calls.

1376 Food Inspections

The District of Columbia Health Department's bureau of food inspection visited 1376 establishments during the week ending July 24, made 14 condemnations totaling 10,754 pounds of foodstuffs, Director R. R. Ashworth reported yesterday.

The two largest condemnations were of crabs and oranges. Six cases were taken to Municipal Court, and resulted in fines and forfeitures of $185.

Circus Act at Hospital

Convalescing youngsters sat on the lawn and stood at windows yesterday at Children's Hospital to watch an open-air circus act.

Sergt. Charles E. Graffiins and his niece, Miss Emma Raymond, both formerly with Ringling Brothers circus, and their four trained dogs entertained the children. The performance included tight wire walking, climbing a ladder and a tug-of-war.

Boys Will Mark 'Founders' Day' At Club Camp

The Metropolitan Police Boys' Club at Camp Ernest W. Brown, Scotland, Md., will hold a "Founders' Day" celebration today at the camp.

Officials of the club, members of the board of directors, their wives and friends, will make the annual visit with the several hundred boys at the camp.

A full afternoon with speeches, recreational activities and a concert by the Police Boys' Club is planned. A supper in the mess hall will be the crowning event of the day.

Firemen Meet Tonight

A special meeting of the Arlington Volunteer Fire Department will be held at 8 o'clock tonight at 1041 S. Edgewood st., Arlington, Va., it was announced yesterday by Elmer J. Blackmer, jr., secretary. Plans will be made for the State convention at Salem, Va., and for the Arlington field day.

Children Learn About the E-animal . . .

The Washington Post

NEW METHOD—Miss Helen Demary, of 1760 Euclid st. nw., executive director of the D. C. Society for the Prevention of Blindness, shows children of the Shirley Homes Nursery School the E-animal in a sight-training lesson. The rest of the chart is covered. Left to right are Durwood Settler, 5, of 2675 Pierce st.; Karen Marie Mott, 5, 1200 S. 28th st.; Charles Perkins, 6, 2651 S. Nash st. and Linda Welder, 5, of 1455 S. 28th st, all of Arlington, Va.

One Out of 10 Preschool-Age Children Have Eye Defects

Tests on preschool-age children in Arlington County reveal that nearly one out of every 10 youngsters there has an eye defect requiring attention of an eye physician.

The visual examination, testing 400 children in 14 Arlington nursery schools, were recently concluded by Miss Helen Demary, executive director of the D. C. Society for the Prevention of Blindness.

Findings, showing that 11 per cent of the youngsters tested required further examination by an eye doctor, are "statistically about the same" as results obtained in similar surveys conducted throughout the country, Miss Demary said.

Approximately half of the referrals, she said, were cases of "cross eye," which contrary to popular belief children do not outgrow. Other referrals involved other causes of below normal vision or signs of eye trouble such as frequent styes, red and encrusted eyelids and the like.

Miss Demary stressed the value of early treatment of "cross eye," the most common kind being "lazy" eyes. In this type, the child sees object with but one eye. If allowed to continue such unconscious sight habit, the "lazy" eye becomes weaker and weaker to a point where correction is all but impossible, declared Miss Demary.

"If treatment is not begun before the child is 5 or 6 years old, it may be impossible to help him grow up with good vision in both eyes, and to use both eyes together," she declared.

Treatments may be through corrective glasses, wearing a patch over the working eye to make the weaker one respond, eye exercises to strengthen eye muscles and to train the child to use both eyes, or eye surgery. In some instances, she said, a combination of all such treatments may be required.

Miss Demary said the tests were conducted by the society, a Red Feather agency, to show the need for routine eye examinations even before a child enters primary school. Other vision testing projects are contemplated in District nursery schools next year, she said.

Mrs. Emmart Held Sane by Psychiatrist

Woodstock, Va., July 31 (AP).—A State psychiatrist testified today that Mrs. Julia Emily Emmart, on trial here for the murder of her husband, behaved normally and showed no evidence of insanity while under observation for a four-month period last winter.

Dr. Joseph R. Blalock, superintendent of Southwestern State Hospital in Marion, took the witness stand for the prosecution in Shenandoah County Circuit Court.

Mrs. Emmart, he said, was placed in his hospital for observation on December 20 of 1947 and remained there until May 9 of this year. Her husband, Dr. George Allen Emmart, was shot and killed in his drug store August 30, 1947.

During the period of observation, Dr. Blalock said, Mrs. Emmart was given mental and physical tests, which showed her to be normal. Her IQ (intelligence quotient) of 109 was above the average of 90.

In answer to hypothetical questions by R. S. Wright, jr., assistant to Commonwealth's Attorney R. S. Walker, Dr. Blalock said, granting the premises of the question, that:

Mrs. Emmart knew she was wrong when she shot her husband.

Mrs. Emmart did not, he thought, act on an irresistible impulse when she shot her husband.

She did not have amnesia.

She had sufficient mind, he thought, to resist an impulse to kill.

Family of Nine Given Shelter In Eviction Case

Up until yesterday Charles Allen, wife and children lived at 5325 Dix st. ne. Last night the parents stayed with neighbors and the children, all seven of them, were at the District Receiving Home.

A Dix st. construction job re[illegible] home and forced them to vacate.

[illegible] employed, police at the Women's Bureau said last night. He has been trying, desperately, since he received an eviction notice, to find a new home. But everywhere he went he found no one wanted to take in a family with seven children.

Truman Names Buckley To AEC Advisory Group

By The Associated Press

President Truman yesterday appointed Oliver E. Buckley, president of the Bell Telephone Laboratories, New York, as a member of the general advisory committee of the Atomic Energy Commission.

Buckley formerly was a member of the communications and guided missiles division of the National Defense Research Council, and a member of the industrial advisory group of the Atomic Energy Commission.

Watson Rites Held; Senate Talk Is Read

Extracts from the last address that former Senator James Eli Watson, Republican leader during the Hoover Administration, made in the United States Senate was read at his funeral services yesterday in Cedar Hill Cemetery, where he was buried.

They were read by the Rev. Frederick B. Harris, former Senate chaplain, who paid tribute to the veteran legislator during the rites. Senator Watson's address, delivered in 1933, concerned need for disarmament and contained these words:

"The dead and wounded of all wars cry out to those who survive to abandon the barbarism of war and the preparation of greater barbarism in the future wars. Wars have always weakened, if not destroyed, both victor and vanquished. No nation ever escaped any war without incurring the most fearful liabilities."

Dr. Harris also reread tributes made to Senator Watson in the Senate by Senators Alben W. Barkley (D., Ky.) and William E. Jenner (R., Ind.).

Senator Watson died Thursday in Garfield Hospital. Among honorary pallbearers at the rites yesterday were John L. Lewis, United Mine Workers president; Joseph A. Gundy, Pennsylvania political leader; Daniel O. Hastings, former Delaware Senator, and Dr. William S. Detwiler, Washington physician.

Mrs. Bessie A. Moore

Mrs. Bessie Addison Moore, 80, a former city playground director and widow of Alfred Biddle Moore, died yesterday at her home, 4428 Q st. nw.

A native of Wilmington, Del., Mrs. Moore had lived in Washington since 1922, when she became associated with the city's playground system as a bookkeeper and director. She was a member of St. John's Episcopal Church, Georgetown.

She leaves a daughter, Mrs. Lucy Biddle Waters, and a niece, Mrs. John Peoples, of Yeadon, Pa. A funeral service will be held at 2 p. m. Tuesday at the residence, with burial in Cedar Hill Cemetery.

Tailoring Firm To Comply With Wool Label Act

The Federal Trade Commission has approved a stipulation agreement with Freeny's and Freeny's Tailors of 806 17th st. nw., in which William M. Freeny, sr., owner, agrees to comply with Wool Products Labeling Act.

The stipulation says Freeny failed to properly tag his products with labels (1) identifying the kinds and percentages of different fibers in them; (2) noting the amount of nonfibrous material in the goods; (3) noting the name of the manufacturer and the seller, or reseller, of the products.

William M. Freeny, jr., yesterday attributed previous failure to comply with the labeling act to a "six-to-eight-month delay" in receiving labels ordered from the Warner Woven Label Manufacturing Co.

Wedding to Highlight Firemen's Carnival

A public wedding Tuesday, August 17, will highlight the 14-day carnival of the Rockville Volunteer Fire Department. The carnival will begin August 13 and continue through August 28. It will be held on Route 240 at the entrance to Rockville from Washington.

Ernest E. Helbert of Rockville will be married to Helen Jean Fields of Cabin John, at 8 p. m., in the ceremony at the fairgrounds pavilion. The Rev. James W. Minter, chaplain of the Maryland State Firemen's Association, will officiate.

Heads Marlboro Post

J. Franklin Ripple of Clinton, Md., has been elected commander of American Legion Post No. 115 at Marlboro, it was announced yesterday. Other new officers: Edward B. Dorsey, senior vice-commander; Millard Garbinski, junior vice commander; Hal C. B. Claggett, jr., adjutant; Harry Buck, jr., sergeant-at-arms, and Rhody Pyles, chaplain.

Morris Stein Dies at 74 of Heart Attack

Morris Stein, 74, men's tailor and civic leader, died unexpectedly in Atlantic City Friday night after a heart attack, it was learned here yesterday.

Mr. Stein, who had been in ill health for five years, was vacationing at the ocean resort with his son and daughter, Milton Stein and Mrs. Helen Levinson.

A Washington resident for more than 60 years, his home was at 2709 Woodley pl. nw.

Mr. Stein was president of M. Stein and Co., 1714 L st. nw. The business was at 8th and F sts. nw. for 40 years before it was moved to the present address 15 years ago. His son, Milton, was associated with him in the business.

Born in a small town near Warsaw, Poland, he came to Washington as a child and made his home here since.

An active civic worker, he was one of the founders of the Hebrew Home for the Aged and had served on numerous special committees of the Board of Trade and the old Chamber of Commerce. He also was a member of the Oldest Inhabitants Association, Gompers Lodge of Masons and the Adas Israel Congregation.

His wife, Mrs. Lena Stein, died about three years ago.

Surviving, in addition to Milton Stein and Mrs. Levinson, are another son, David Stein of New York City; two brothers, Charles J. Stein and Joseph Stein, both of Washington, and five grandchildren.

Funeral services will be held Monday at 11 a. m. at the Bernard Danzansky Funeral Home, 3501 14th st. nw. Burial will be in Adas Israel Cemetery.

Reburial Rites For 19 War Dead Set for Monday

Eighteen Army and one Navy dead of World War II will be reburied at 2 p. m. Monday in Arlington Cemetery.

Graveside funeral services will be conducted by Chaplains Oliver H. Kelly, post chaplain of Fort Belvoir, and William R. Fitzpatrick, assistant post chaplain of Fort Myer.

The honor guard and firing will be composed of men from the Ceremonial Company and the First Battalion, Third Infantry Regiment, of Fort Myer. Music will be furnished by the Army Band.

Forrest M. Crown

Funeral services for Forrest M. Crown, 52, a lifelong resident of Derwood, Md., who died Friday in Suburban Hospital, will be held at 2 p. m. Tuesday at Faith Chapel in Derwood, of which he was vice chairman of the board of trustees.

An employe of the Washington Suburban Sanitary Commission, Mr. Crown died as a result of injuries received in a head-on auto crash on Viers Mill rd., near Rockville, Md., Friday afternoon.

He leaves his wife, Mrs. Dora R. Crown; a son, Corpl. Clarence B. Crown of the Montgomery County police force; two brothers, Clarence O. Crown of Gaithersburg and Paul L. Crown of Derwood, and three sisters, Mrs. Susie B. Mills, Gaithersburg, Mrs. Helen Osmond, Rockville, and Mrs. Maude Rowley, Washington.

M. J. Quigley, Retired U. S. Official, Dies

Martin John Quigley, 72, retired U. S. Immigration and Naturalization official, died yesterday at Garfield Hospital from a heart attack.

Mr. Quigley had been employed as inspector and supervisor in the Immigration and Naturalization Bureau of the Department of Justice for 38 years. He retired in 1942.

Born and educated in Auburn, N. Y., Mr. Quigley began immigration work at Montreal, Canada, in 1904. He later served 12 years at Peace Bridge in Buffalo, N. Y., and seven years at Honeymoon Bridge, Niagara Falls. On his retirement Mr. Quigley was commended by Attorney General Biddle for his outstanding work in the field.

After retirement he made his home with his brother, Edward T. Quigley, at 3800 14th st. nw. He was a member of the Holy Name Society of Sacred Heart Church.

Besides his brother, Mr. Quigley is survived by a sister, Miss Katherine G. Quigley, of the 14th st. address.

The body will be removed today at 5:30 p. m. from the Tultavull Funeral Home, 3619 14th st. nw., to Auburn, N. Y. Funeral services will be held there on Tuesday at 9 a. m., in the St. Mary's Church. Burial will be in St. Joseph's Cemetery.

E. W. Spalding, Lawyer, Dies At Age of 81

Edwin William Spalding, 81, a lifelong resident of the District, and an attorney specializing in land claims, died yesterday at Emergency Hospital. Death was attributed to a heart seizure following a week's illness.

A native of Lawrence, Kans., Mr. Spalding was the son of Harvey Spalding and Mrs. Sophia Hutchinson Spalding, both of West Randolph, Vt. The family came here when he was very young.

Mr. Spalding was graduated from Harvard in 1888, and later from the George Washington University Law School.

He practiced before the United States Supreme Court and District courts prior to his retirement some years ago. He lived at 2640 Woodley pl. nw.

The was a member of the Harvard and University Clubs.

Beside his wife, the former Miss Katherine Lair of Dayton, Ohio, Mr. Spalding is survived by a daughter Mrs. N. F. Hamilton and a granddaughter, Miss Nancy Lair Hamilton, both of 1730 M st. nw.

Private funeral services will be held Monday at the S. H. Hines funeral home, 2901 14th st. nw. Burial will be in Rock Creek Park Cemetery.

Columbia Heights Group Outing August 10

The annual outing of the Columbia Heights Businessmen's Association will be held from 4 to 10 p. m., August 10, in Grove 24 in Rock Creek Park, near 16th and Kennedy sts., nw., from 4 to 10 p. m.

Mrs. McGrady Dies at 39; Rites Tuesday

Mrs. Frank C. McGrady, 39, of 7250 Massachusetts ave. nw., a former District school teacher, died Friday night at Doctors Hospital following a brief illness.

Mrs. McGrady

Mrs. McGrady was a native of Washington and a graduate of the old Business High School and Wilson Teachers College.

Mrs. McGrady taught kindergarten at Gage School from 1922 to 1932. She took an active part in the work of the Girl Scout Brownies and of Pilgrim Lutheran Church, West Moreland, Md.

Besides her husband, an electrical contractor, she is survived by a daughter, Karen, and a son, Frank, jr. Also surviving are her parents, Mr. and Mrs. William E. Schaefer, a brother, William H. Schaefer, and a sister, Mrs. Arthur Phelps, all of Washington.

Funeral services will be held at noon Tuesday at the S. H. Hines funeral chapel, 2901 14th st. nw. Burial will be in Fort Lincoln Cemetery.

Robert Archer Dies at 65 In Baltimore

Baltimore, July 31 (AP).—Robert H. Archer, 65, attorney and conservationist, died early today in Union Memorial Hospital.

Mr. Archer, popularly called "major" in recognition of the military rank he attained in World War I, was a law partner of Senator Tydings (D., Md.). Concern with practice led him to turn down an appointment as Public Works Administrator for Maryland 15 years ago.

From 1904, when he became deputy clerk of the Harford County Court, until his death, Mr. Archer served in many important public and civic positions.

For seven years, beginning in 1923, he was assistant attorney general. The next two years he was counsel to the State Roads Commission. Then he joined the law firm with which Tydings was associated. In 1931 he was named State commander of the American Legion.

Last year he was one of his home State's representatives on the Maryland-Virginia commission which then analyzed fishing problems in Chesapeake Bay and the Potomac River.

Mr. Archer also was counsel for the Havre de Grace and Bel Air race tracks. He was a trustee of the Churchville Presbyterian Church.

He is survived by his wife, Elizabeth Blackiston Archer, whom he married in 1932. His first wife died 11 years earlier.

Hugh Joseph McCaffrey

Phoebus, Va., July 31 (AP).—Hugh Joseph McCaffrey, 53, vice president and general manager of the R. F. Slaughter Lumber Corp., died early today at his home at Buckroe Beach.

Card of Thanks

FIMIANI, CRESCENZO. The family of the late CRESCENZO FIMIANI wish to thank the many friends, neighbors, relatives, pastor and members of the church, the Loyal Order of the Moose Heart Lodge, No. 26, and the Knights of Phythias, No. 126, for their kind expression of sympathy and their beautiful floral tributes at the passing of our beloved father. THE FIMIANI FAMILY.

Died

ADAMS, HERBERT LUTHER. On Friday, July 30, 1948, at his home, 5546 Wessling lane, Bethesda, Md., HERBERT LUTHER ADAMS, beloved husband of Augusta G. Adams. Remains resting at the Bethesda-Chevy Chase Funeral Home of Wm. Reuben Pumphrey, Bethesda, Md., where funeral services will be held on Monday, August 2, at 2 p. m. Interment Fort Lincoln Cemetery.

BODE, CHARLES J. On Saturday, July 31, 1948, at Georgetown Hospital, CHARLES J. BODE of 1920 Park rd. nw., beloved husband of Mary Frances Bode, father of Miss Alma W. Bode and Mrs. Thomas D. Carson. Services at the S. H. Hines Co. Funeral Home, 2901 14th st. nw., on Tuesday, August 3, at 10 a. m. Interment Fort Lincoln Cemetery.

BONI, MARIA GAETANA. On Friday, July 30, 1948, MARIA GAETANA BONI, the beloved mother of Mrs. Violet Washington, Victoria E. and Rita T. Boni and daughter of Antonio Tassa and sister of Daniel, Amelia E. Tassa and Mrs. Anne Pascucci. Prayers at Chambers Funeral Home, 517 11th st. se., on Tuesday, August 3, at 8:30 a. m. Mass at Holy Rosary Catholic Church, 3rd and F sts. nw., at 9 a. m. Interment Mount Olivet Cemetery.

BROWN, WILLIAM E. On Saturday, July 31, 1948, at his residence, 218 6th st. se., WILLIAM E. BROWN, the beloved uncle of Iva B. Tesar. Services at Chambers Funeral Home, 517 11th st. se., on Monday, August 2, at 11:30 a. m. Interment Washington National Cemetery.

BYRON, KARL K. On Saturday, July 31, 1948, at his home, 313 Highview ave., Silver Spring, Md., KARL K. BYRON, beloved husband of Blanche Strickland Byron. Services and interment on Monday, August 2, at Louisburg, N. C.

CALDWELL, MARY ELIZABETH. On Wednesday, July 28, 1948, at Bethesda Naval Medical Center, MARY ELIZABETH CALDWELL, beloved wife of Daniel Alfred Caldwell, USN, retired, of 4443 Lilly Pons dr. ne. Remains resting at her late residence. Services Monday, August 2, at 2 p. m., at Fort Myer Chapel, Arlington, Va. Interment Arlington National Cemetery.

CAYLOR, EDITH. On Friday, July 30, 1948, EDITH CAYLOR of 723 5th st. ne., wife of the late Joseph J. Caylor, mother of Dr. Claude C. Caylor, Mrs. J. E. Spaulding, Alexandria, Va.; Mrs. H. W. Reid, Alexandria, Va., and Mrs. C. M. Mark of Hampton, Va. Services at the above residence on Tuesday, August 3, at 2 p. m. Interment Cedar Hill Cemetery.

CROWN, FOREST M. Suddenly, on Friday, July 30, 1948, at Suburban Hospital, FOREST M. CROWN of Derwood, Md., beloved husband of Dora Crown and father of Clarence A. Crown. Remains resting at his late residence. Funeral services Tuesday, August 3, at Faith Chapel, Derwood, Md., at 2 p. m. Interment Forest Oak Cemetery, Gaithersburg, Md.

DEU, LEE LIN. On Friday, July 30, 1948, at Providence Hospital, LEE LIN DEU, father of Lee Wah Teung, Lee Wah Han, Lee Wah Ham and Lee Sook Jane. Friends may call at the Lee Funeral Home, 4th st. and Mass. ave. ne. Services will be held on Monday, August 2, at 2 p. m. Interment Washington Memorial Park Cemetery.

EVANS, HARRY LEE. On Friday, July 30, 1948, at the Leland Memorial Hospital, HARRY LEE EVANS, late residence Greenbelt, Md., beloved husband of Lucille Evans, father of Mrs. Lillian May Webster and Mrs. Louise Clipper and Mrs. Winona Shields. Funeral from Chambers Funeral Home 5801 Cleveland ave., Riverdale, Md., on Monday, August 2, at 10:30 a. m. Interment Fort Lincoln Cemetery.

FINEMAN, ELLIOTT. On Thursday, July 29, 1948, ELLIOTT FINEMAN of 4615 De Russey pkwy., Chevy Chase, Md., beloved husband of Jeannette Fineman and devoted father of Jonas Michael and Mary Elizabeth Fineman. He also is survived by a sister, Mrs. Ben Jaffe, and four brothers, Arthur, Moses, Isidore and Dr. Jerome Fineman. Funeral services at the Bernard Danzansky & Son Funeral Home, 3501 14th st. nw., on Sunday, August 1, at 10:30 a. m. Interment Washington Hebrew Cemetery, Bel Air rd.

GOLDBERG, PAULINE. On Friday, July 30, 1948, PAULINE GOLDBERG, beloved mother of Mrs. Ruth Goldberg. She is also survived by two sisters, Mrs. Eva Bloom and Mrs. Rose Miller, and six brothers, Max, Ben, Morris, Raymond, Julius and Dr. Paul Kanet. Funeral services from the Bernard Danzansky & Son Funeral Home, 3501 14th st. nw., on Sunday, August 1, at 2:30 p. m. Interment Adas Israel Cemetery.

HILL, MARY JANE. On Saturday, July 31, 1948, MARY JANE HILL, late residence 162 Uhland ter. ne., the beloved wife of the late Thomas Hill, mother of William H. Thompson and Mrs. Lillian M. Fry. Services at Chambers Funeral Home, 5801 Cleveland ave., Riverdale, Md., on Monday, August 2, at 2 p. m. Interment in Glenwood Cemetery.

KLEINBERG, VIOLET VIRGINIA. On Saturday, July 31, 1948, VIOLET VIRGINIA KLEINBERG, beloved friend of Mrs. Midge James and Mrs. Lela Lynch. Services at Chambers Funeral Home, 3072 M st. nw., on Sunday, August 1, at 2:30 p. m. Interment Merrill, Wis.

LARKIN, WILLIAM EUGENE. On Thursday, July 29, 1948, at his residence, 1623 Massachusetts ave. se., WILLIAM EUGENE LARKIN, beloved husband of Catherine E. Larkin, father of Mary V. Hall, Bettie E., Jean Ann and Catherine I. Larkin, brother of John L., Robert P., Carroll and Catherine I. Larkin. Friends may call at his late residence until Monday, August 2, at 8:30 a. m. Requiem mass at Holy Comforter Church at 9 a. m. Relatives and friends invited. Interment Mount Olivet Cemetery.

LECHOWICZ, JOSEPH FRANCIS. On Friday, July 30, 1948, at the U. S. Naval Medical Center, Bethesda, Md., JOSEPH FRANCIS LECHOWICZ, beloved husband of Mary K. Lechowicz. Remains resting at Chambers Funeral Home, 3072 M st. nw., until Tuesday, August 3, at 8:30 a. m. Mass at the Fort Myer Chapel at 9 a. m. Interment Arlington National Cemetery.

MATHEWS, FAYETTE GEORGE. Suddenly, on Friday, July 30, 1948, at his residence, Takoma Park, Md., FAYETTE GEORGE MATHEWS, beloved husband of Gertrude W. Mathews and father of Mrs. Dorothy E. Behner, Mrs. Lois Fay Browning and Walter Robert Mathews and brother of Mrs. May Wilson of Amherst, Mass.; Walter Mathews of Los Angeles, Calif., and Herbert Mathews of Pennfield, N. Y. Friends may call at the Takoma Funeral Home, 254 Carroll st., Takoma Park, D. C., where private services will be held on Tuesday, August 3 at 12 noon. Interment Arlington National Cemetery.

McCAULEY, ALLEN CHARLES. On Friday, July 30, 1948, at Suburban Hospital, ALLEN CHARLES McCAULEY, the beloved husband of Dorothy Agnes McCauley, father of Marlene Ann and Stuart Joseph McCauley, son of Charles and the late Lulu McCauley, brother of Otis L. McCauley and Mrs. Margarette Goss. Prayers at Chambers Funeral Home, 3072 M st. nw., on Monday, August 2, at 8:15 a. m. Mass will be offered at the Chapel of the Little Flower, Glen Echo, Md., at 9 a. m. Interment Washington National Cemetery.

McGRADY, RUTH S. On Friday, July 30, 1948, at Doctors Hospital, RUTH S. McGRADY, 7250 Mass. ave. nw., beloved wife of Frank C. McGrady, mother of Karen and Frank C. McGrady, jr., daughter of Mr. and Mrs. William E. Schaefer, sister of Mrs. Arthur Phelps and William H. Schaefer. Services at the S. H. Hines Co. Funeral Home, 2901 14th st. nw., on Tuesday, August 3, at 12 noon. Interment Fort Lincoln Cemetery.

MILLETT, NANCY SHERRILL. On Saturday, July 31, 1948, at Arlington Hospital, NANCY SHERRILL MILLETT of 129 N. Abingdon st., Arlington, Va., beloved wife of the late Walter W. Millett and mother of Mrs. Martin M. Roudabush and Walter S. Millett. She also is survived by five sisters and two brothers. Remains resting at the Ives Funeral Home until 1 p. m., Tuesday, August 3; thence to the Arlington Forest Methodist Church, where funeral services will be held at 2 p. m. Interment Columbia Gardens Cemetery.

MOORE, BESSIE ADDISON. On Saturday, July 31, 1948, at her home, 4428 Que st. nw., BESSIE ADDISON MOORE, beloved mother of Lucy Biddle Waters and the late Robert Addison Moore; also survived by a niece, Mrs. John Peoples of Yeadon, Pa. Services at the residence on Tuesday, August 3, at 2 p. m. Interment Cedar Hill Cemetery.

PARKER, EDGAR V. Suddenly, on Saturday, July 31, 1948, at his residence, 6517 Piney Branch rd. nw., EDGAR V. PARKER, beloved husband of Catherine M. Parker, father of William W. and James V. Parker and Mrs. Joseph Lyons. Funeral from the above residence on Tuesday, August 3, at 8:30 a. m. Requiem mass at the Church of the Nativity at 9 a. m. Relatives and friends invited. Interment Mount Olivet Cemetery.

PETERSON, ANTOINETTE F. On Saturday, July 31, 1948, at Leland Memorial Hospital, Riverdale, Md., ANTOINETTE F. PETERSON, friend of Charles L. Reynolds. Remains resting at Chambers Funeral Home, 1400 Chapin st. nw., until Tuesday, August 3, at 10:30 a. m. Services at St. Paul's Episcopal Church, Rock Creek Parish, Rock Creek Church rd. and Webster st. nw., at 11 a. m. Interment in Rock Creek Cemetery.

QUIGLEY, MARTIN J. On Saturday, July 31, 1948 at Garfield Hospital, MARTIN J. QUIGLEY, beloved brother of Edward T. Quigley and Katherine G. Quigley of 3800 14th st. nw. Remains resting at the Taltavull Funeral Home, 3619 14th st. nw., until 5:30 p. m., Sunday, August 1. Requiem mass at St. Mary's Church, Auburn, N. Y., on Tuesday, August 3, at 9:30 a. m. Interment St. Joseph's Cemetery, Auburn, N. Y.

RIELEY, ALPHA L. On Saturday, July 31, 1948, Mrs. ALPHA RIELEY of Beacon Hill rd., Groveton, Va., beloved wife of George D. Rieley, mother of four sons and seven daughters, 15 grandchildren and five great-grandchildren. Services at the S. H. Hines Co. Funeral Home, 2901 14th st. nw., on Monday, August 2, at 2 p. m. Interment Fort Lincoln Cemetery.

STEIN, MORRIS. Suddenly, on Friday, July 30, 1948, at Atlantic City, N. J., MORRIS STEIN, beloved father of Mrs. Helen Levinson, David and Milton Stein. He also is survived by two brothers, Charles J. and Joseph Stein. Funeral services at the Bernard Danzansky & Son Funeral Home, 3501 14th st. nw., on Monday, August 2, at 11 a. m. Interment Adas Israel Cemetery.

SWEET, RANDOLPH M. Friends may call at Gawler's Chapel, 1756 Pa. ave. nw., where services will be held on Tuesday, August 3, at 1 p. m. Kindly omit flowers. Interment (private) Rock Creek Cemetery.

VAN SICKLER, JOHN T. On Friday, July 30, 1948, JOHN T. VAN SICKLER, beloved father of Joseph M. and Harry E. Van Sickler and Mrs. Elsie M. Johns; brother of Mrs. Earl Saunders of McLean, Va. Services at Chambers Funeral Home, 517 11th st. se., on Monday, August 2, at 10 a. m. Interment Washington National Cemetery.

WATKINS, RALPH WILLIAM. On Thursday, July 29, 1948, at Montgomery County Hospital, RALPH WILLIAM WATKINS, aged 46, beloved husband of Nona M. Watkins, Clagettsville, Md.; father of Mrs. Edward Coolidge, Miss Claire C. Watkins. He is also survived by one brother, Paul W. Watkins; four sisters, Mrs. O. M. Duvall, Mrs. Raymond Warfield, Mrs. Miel Linthicum and Mrs. Kenneth Layton. Remains resting at the Roy W. Barbe Funeral Home, Laytonsville, Md. Funeral services on Sunday, August 1, at 3 p. m. from the Damascus Methodist Church. Interment church cemetery.

WHITE, LOUIS G. On Saturday, July 31, 1948, at Providence Hospital, LOUIS G. WHITE of 3524 A st. se., beloved husband of Jane P. White, brother of E. Marvin White. Services at the S. H. Hines Co. Funeral Home, 2901 14th st. nw., on Tuesday, August 3, at 11 a. m. Interment Congressional Cemetery.

—Deaths—

Announcements of Services by Chambers

Deceased	Undertaker
Lechowicz, Joseph Francis	W. W. Chambers Co.
Ewans, Harry Lee	W. W. Chambers Co.
McCauley, Allen Charles	W. W. Chambers Co.
Van Sickler, John T.	
Kleinberg, Violet Virginia	W. W. Chambers Co.
Clausen, James P.	W. W. Chambers Co.
Evans, Harry Lee	W. W. Chambers Co.
Peterson, Antoinette F.	W. W. Chambers Co.
Hill, Mary Jane	W. W. Chambers Co.
Boni, Marie Gaetana	W. W. Chambers Co.
Brown, William Edgar	W. W. Chambers Co.
Wolters, David A.	W. W. Chambers Co.

Funeral Directors

J. WILLIAM LEE'S SONS CO.
CREMATORIUM
FUNERAL DIRECTORS
4TH AND MASS. AVE. N.E. LI. 5200.

Funeral Designs

GUDE BROS. CO., Florist
1212 F ST. N.W. NA. 4276.

Cemetery Lots

CEDAR HILL—Beautiful square monument section; cost $1,200, will sacrifice for $600. Write Box 568, Washington Post.

NATIONAL MEMORIAL PARK, Falls Church, Va. 3 locations, 4-grave burial plots; $350 each. WA. 1485.

ONE OF THE LARGEST UNDERTAKERS IN THE WORLD
Chambers
FUNERALS
$95 to $2000 COMPLETE
Funeral Includes 60 Services
Four Large Funeral Homes
AMBULANCES
SWIFT • DEPENDABLE
CO. 0432

Washington's Most Beautiful
Rock Creek Cemetery
NON-SECTARIAN NON-SPECULATIVE

Rock Creek Cemetery is a conservative institution in Washington offering solace to the bereaved of all faiths and every means for nearly two and a quarter centuries. Those who have family plots in Rock Creek Cemetery know that here is a spot protected from all future encroachments even though it is situated in the midst of the busy city.

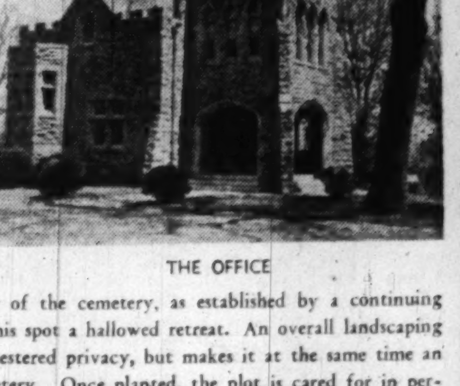

THE OFFICE

They know, too, that the policy of the cemetery, as established by a continuing Board of Trustees, has made of this spot a hallowed retreat. An overall landscaping plan provides each plot with sequestered privacy, but makes it at the same time an attractive part of the entire cemetery. Once planted, the plot is cared for in perpetuity by the cemetery. Special care may be assured for a nominal additional fee. Careful management throughout its history has made possible the purchase of extra land, thus providing sufficient space to meet the needs of future generations. And because of the non-speculative policy of Rock Creek Cemetery, lots are very reasonably priced. If you like, budgeted terms may be arranged. A small but handsome brochure has been prepared by Rock Creek Cemetery, showing some of the many world renowned memorials and giving pertinent information about the history and management of the cemetery. You may easily procure one by calling the Office. At the same time you might ask to be conducted through the grounds. Members of our staff will gladly call for you at your home.

VISITING HOURS: 9 A. M. to sundown daily and Sunday

OFFICE HOURS: Sundays and Holidays, 9 to 12.

See D. ROY MATHEWS, Superintendent or phone TA. 0585 for transportation from and to your home gratis.

Rock Creek Church Road and Webster Street N.W. Opposite Soldiers' Home
Direct transportation: Seventh Street Cars, marked Soldiers' Home, or Buses H-4, marked Rock Creek Cemetery.

14 Veterans of U. S. Service to Retire

Warren G. McLaine, 65, special legal assistant to the Judge Advocate General of the Navy, and member of the interdepartmental board which set the standard form for Government procurement contracts, is one of 15 Government employes who have retired as of the end of July.

McLaine, who lives at 1815 17th st. nw., received a letter from Secretary of the Navy John L. Sullivan praising his "long and distinguished service . . . civil servant."

A native of Washington, McLaine went to work for the Navy in 1901 as a messenger in the Bureau of Construction and Repair. During his more than 46 years with the Navy Department, he rose to chief of the contract section of the Judge Advocate General's office and then to special legal assistant there.

McLaine, who got his law degree from Columbia University here in 1916, plans to practice law in the District.

* * * *

Also retiring is Stephen Latchford, 65-year-old aviation adviser, who has served with the State Department for 43 years.

Latchford, an expert on international air law, who lives at 3720 35th st., Mount Rainier, Md., yesterday received a letter from Secretary of State Marshall, calling his retirement a "significant loss" to the Government.

Latchford has been chairman of the United States section of the International Technical Committee of Aerial Legal Experts for the past 10 years, and has contributed articles to many law and aeronautical journals.

* * * *

Benton C. Gardner, 68, chief of the Treasury Department's currency redemption division, who has directed the destruction by fire of worn-out paper money for 46 years, is another Government employe retiring after long service.

Mr. Gardner who lives at 615 Livingstone pl. ne., is a native of Union County, Ind. He attended business college in Indianapolis before he came to the District in 1902 He was married, for the second time, to Mrs. Ida Duryee clerk in the Treasury's administrative division, in March, 1947. His first marriage in 1904 was to Vesper Myers of Indiana.

Other Government employes retiring are:

Frederick John Bailey, 70, of 5 Pineyhurst Circle, nw., assistant director of the Bureau of the Budget in charge of the legislative reference division.

A native of Groton, Vt., Bailey began his Federal career in 1901 as principal of a secondary school in the Philippines. In 1925 he became assistant to the director of the Bureau of the Budget; in 1936, chief of the research and investigation division of legislative reference, and in 1940 assistant director of the legislative reference division. He will retire to Newbury, Vt.

* * * *

Mary B. Hayes, 70, of 1725 20th st. nw., Treasury Department section chief in the division of canceled securities, office of the register.

Miss Hayes, born in Washington, went to work in the Bureau of Engraving and Printing in July, 1898, and was transferred to the register's office in 1922.

* * * *

Jesse W. Rohrback, 67, of 4764 24th st., N. Arlington, executive civilian assistant in the Navy Department's Bureau of Medicine and Surgery.

Rohrback, born in Hollidaysburg, Pa., started work as a copyist in the Bureau of Navigation in 1906. He was transferred to the Bureau of Medicine and Surgery as a clerk in 1908 and advanced through the grades to his present position.

* * * *

Retiring from the Government Printing Office is Bruce W. Jones, 62, of 805 First st. nw., an electrician there since 1940. He will return to his family farm at Sayre, Okla.

* * * *

Eight employes of the Veterans Administration retired yesterday.

Frances L. Bollman, of 1707 Columbia rd. nw., an administrative assistant in the VA Actuarial Service, who joined the Bureau of War Risk Insurance, VA predecessor, in 1918.

* * * *

Frances C. Burger, 59, of 917 18th st. nw., attorney in the VA Dependents and Beneficiaries Claims Service, who has worked in various Government departments since 1918. A graduate of the Washington School of Law, she has been a member of the District Bar since 1936. She will retire to Schenectady, N. Y.

* * * *

Mrs. Margaret D. Chew, of 1015 N st. nw., clerk-stenographer in the VA Records Service, and a Government employe since 1917. She will move to Oklahoma City.

* * * *

Dr. Edwin H. Cooper, Clifton and 14th sts. nw., a medical consultant on the Board of Veterans Appeals. A Government employe for over 29 years, Dr. Cooper has been with the Veterans Administration since 1920.

* * * *

Anna Gaghan, 62, of 4640 12th st. nw., assistant to the chief in the Insurance Accounts Service. A native Washingtonian, she has been with the VA for 30 years.

* * * *

Leslie J. Johnston, 66, 1419 Webster st. nw., director of the Payees Accounts Service, who has served the Government for 44 years. A graduate of Georgetown Law School in 1909 and member of the District Bar since 1910, Johnston has been with the VA since 1921.

* * * *

Mrs. Irene B. Park, 62, of 1548 34th st. nw., abstract clerk in the Claims Statistics Service. Mrs. Park, who first went to work for the Bureau of War Risk in 1919, served with various Government departments before returning to the VA in 1944.

* * * *

Mildred T. Price, 3826 T st. nw., assistant chief in the Insurance Accounts Service, and a VA employe since 1918. A native of Franklin County, Va., she is a graduate of Virginia State Teachers College.

Six to Retire From Duties

J. W. Rohrback

F. J. Bailey

Mary Hayes

S. Latchford

B. C. Gardner

W. McLaine

Office Shift To Save U. S. Million in Rent

More than a million dollars in annual rental will be saved by the recently-completed recentralization of eight Government offices, the Public Buildings Administration has estimated.

The recentralization, which was begun last October, brings back to Washington a group of agencies that were moved from here during the war. W. E. Reynolds, commissioner of PBA, announced that the move had also resulted in a reduction of 300,000 square feet in space occupied by the offices.

The Public Buildings Administration, part of the Federal Works Agency, provides and assigns all space occupied by executive departments and agencies in the District. The operation was authorized by Congress in the Appropriation Act of 1948, which made $900,000 available for the cost of moving the agencies.

Reynolds pointed out that the reduction in space was made possible through use of space formerly used by wartime agencies and cooperation of tenant agencies in obtaining more efficient use of space assigned them.

Agencies returned were located in Government-owned space. They formerly occupied commercially leased space at an annual rental of $1,050,000. More than 4700 employe positions returned to the city with the offices.

About 11,500,000 pounds of files, office furniture, and equipment were also brought back to Washington. Wherever possible, Reynolds said, surplus furniture held by the War Assets Administration here was substituted for the agency's furniture in the field.

The agencies returned were:

Fish and Wildlife Service, the Office of Indian Affairs and the National Park Service, all in the Department of the Interior, from Chicago; the Immigration and Naturalization Service, Department of Justice, from Philadelphia; the fourth regional office of the Civil Service Commission, from Winston-Salem, N. C.; the Securities and Exchange Commission, from Philadelphia; the Bureau of Employes Compensation of the Federal Security Agency, from New York City and certain insurance offices of the Veterans Administration, from New York.

97-Year-Old Charter Halts Navy Officer

A 97-year-old charter has stymied an Alexandria Navy officer in his fight with Alexandria Water Co. over who should pay for a broken water pipe in front of his home.

Lieut. Comdr. R. L. Reaser, 1211 Powhatan st., agreed yesterday to pay the cost in the face of a threat by the water company to cut off his water. But, asserts the commander, he hasn't stopped fighting.

The controversy developed July 9 when the water company, investigating water seeping through the street surface in front of Reaser's home, informed him that a pipe leading from the company main to the house had broken.

Owner Held Responsible

It was, the company explained, the property owner's responsibility under terms of the firm's original charter, issued by the Virginia State Corporation Commission in 1851, to fix the break.

Reaser, however, refused to pay, contending it was the company's responsibility. Yesterday, after learning of the company's original charter provision which makes property owners responsible for maintenance of all connections leading from the company's principal mains, he gave in.

Damage Said Minor

According to Howard C. Richards, manager of the utility, the damage is minor, but the firm would establish a precedent if it agreed to repair Reaser's line.

While yesterday's agreement temporarily soothed tempers, residents plan a court fight to make the water company liable for maintenance of the private lines and for refund of the money he pays for the repair.

Woolworth Co. Stores Picketed By CIO Union

New York, July 31 (AP).—Members of a CIO Wholesale and Warehouse Workers Union picketed the F. W. Woolworth Co. stores today in a dispute over union representation.

A spokesman for Local 65 said its representatives were holding demonstrations here and in 21 other cities of the United States and Canada because the company refused to recognize the union for collective bargaining.

Arthur Osman, the local's president, said his local was kept off the ballot in a recent National Labor Relations Board election because its officers had not filed non-Communist affidavits in accordance with the Taft-Hartley law.

D. C. Realty Values Gain $176,510,023

Taxable real estate in Washington increased $176,510,023, or more than 12 per cent, in assessed value during the fiscal year 1948, District Assessor Edward A. Dent revealed yesterday in his annual report.

Part of the increase, which brought taxable valuation to the record figure of $1,572,527,504, reflected the 20 per cent raise in assessments on improvements to homes, apartments and business buildings, which went into effect on July 1, 1947.

The report showed taxable land valuations of $542,127,566, an increase of more than 35 million dollars during the year, while the valuation of buildings went up 140 million dollars to $1,039,399,038.

The increase in assessed valuation, together with the tax rate rise from $1.75 to $2 per $100, resulted in an increase in taxes amounting to $7,020,046. Total tax bills for the fiscal year came to $31,450,585.

The taxable real estate represents 48.9 per cent of the District, according to Dent's report. The rest of the area is occupied as follows: 42 per cent by the United States Government, whose holdings are assessed at $769,405,357; 3.5 per cent by the District government, whose real estate is valued at $109,701,212, and the remaining 5.6 per cent, owned by churches or foreign nations, is also tax exempt.

Following hearings, the committee on special assessment appeals canceled $90,188 worth of personal property and special assessment taxes during the year. At the end of that period, the committee had cases involving $25,789 awaiting final settlement.

General Gavin Weds

Knoxville, Tenn., July 31 (AP).—Maj. Gen. James M. (Slim Jim) Gavin, famed wartime commander of the Eighty-second Airborne Division, and Mrs. Jean Emert Duncan of Knoxville, were married here today.

Veteran Rent Control Group To Act in Pensioners' Cases

A joint committee which will act for pension-drawing veterans in rent problems has been set up by several veterans groups here.

Known as the District Veterans Rent Control Committee, it will take court action, if necessary, to permit certain categories of veteran pensioners to remain in their homes "for 90 days" if their rent is increased beyond their means.

During that period, the committee will seek less expensive apartments and houses for the pensioners, according to J. H. McVay, head of the legislative committee of the District Veterans of Foreign Wars, and chairman of the new committee.

The group is to be composed of two delegates, one an attorney, from each of the following organizations:

VFW, American Legion, Amvets, Army and Navy Union, Catholic War Veterans, Irish War Veterans, Disabled American Veterans, Jewish War Veterans, and the Veterans Service Center.

Following an organization meeting Friday night, McVay announced the first step of the committee would be to draw up a "rough plan" dealing with solution of rental problems for the approval of each veterans group.

To be aided by the plan are elderly pension-drawing veterans, widows of such veterans, younger widows of veterans with minor dependent children, and young disabled veterans who are married, have children, and are attending school.

Special Austerity Tax Abolished by Canada

Toronto, Ontario, July 31 (AP).—Canada's special austerity 25 per cent excise taxes were abolished at midnight.

They were imposed last November 17 in the currency conservation program.

ARLINGTON MOTORS
Ford
HOME OF SAFE-T-SEAL USED CARS
SAFETY is always FIRST
KNOW your car is safe and dependable. Drive in for a periodic check-up, motor tuning and warm-weather lubrication.
WE'LL PAY A TOP PRICE FOR YOUR USED CAR.
ARLINGTON MOTORS
1917 N. MOORE ST.
Chestnut 1944

You no longer need have a
DAMP BASEMENT
Your recreation room can be the most comfortable room in your house . . .
Your laundry room can be a pleasure for you to work in . . .
The musty odor of your entire basement can be replaced with a clean, fresh-smelling atmosphere.
This can be accomplished quickly with a
FRIGIDAIRE DEHUMIDIFIER
No chemicals . . . just plug it in to any electrical outlet.
For complete information, phone COlumbia 6300
THE BLICK COMPANY
2363 Champlain St. N.W.
Open S... ...day 'til 2 P. M.

PIANOS for RENT
Call REpublic 6212
If you buy later, money paid as rental and delivery charge will be deducted from purchase price.
Console and spinet pianos of excellent makes are here for rental. And rental and delivery costs will be deducted from purchase price if you later want to buy.
(6 Months Limit)
KITT'S
1330 G Street

You Can't Hide Your Hearing Loss
But you can hide your Western Electric 65 Model Hearing Aid.
Designed especially to aid those hard-of-hearing people who are considered to be marginal cases—hear reasonably well across the desk or dinner table, in the front rows at church, or the movies, but who have difficulty distinguishing words at slightly greater distances or in noisy places, conferences, lectures, across the living room—those who say if people would only speak a little louder or enunciate their words more clearly.
Here at last Western Electric has developed a light weight, low operating cost and beautiful hearing aid that will help and relieve you of that nervous strain that comes from uncertainty and embarrassment.
Mail the attached coupon for "Case Histories" and "Modern Science."
Western Electric Hearing Aids
THE ONLY HEARING AIDS DESIGNED BY BELL TELEPHONE LABORATORIES
WALTER BROWN
1625 H St. N.W. RE. 1060
Transportation Bldg.
Washington, D. C.
Send me my free copy of "Modern Science and Your Hearing."
Name ....
Address ....
City ....

MONEY
When You Need It!
IMMEDIATE LOANS AT STRICTLY LEGAL RATES —NO EXTRAS OF ANY SORT.
BORROW A LITTLE OR A LOT ON JEWELRY OR OTHER VALUABLES.
Established 1895

THE ONLY PAWNBROKER ON A WASHINGTON THOROFARE
LOUIS ABRAHAMS
PAWNBROKER
3225 Rhode Island Ave. N.E. WArfield 3498

AUGUST CLEARANCE SALE
Bond Reconditioned
ELECTROLUX
VACUUM CLEANER
COMPLETE WITH ATTACHMENTS
$8.95 Full Cash Price

Liberal Trade-in Allowance on Your Old Vacuum Cleaner
FREE Home Demonstration 100-MILE RADIUS EX. 5380
ELECTROLUX ELECTROLUX
BOND
VACUUM STORES, INC.
Stores in Principal Cities
723 9th St. N.W. Store Hours: 9 to 6 P.M. EX. 5380
FREE PARKING—3 DOORS DOWN

JUNK WANTED
HOW MUCH DO YOU WANT FOR
AUTO BATTERIES | CAST IRON
RAGS | ALUMINUM SHEET | PLUMBERS BRASS | SCRAP IRON
COPPER | SCRAP LEAD
WE WILL MEET ANY FAIR COMPETITIVE PRICE
GEORGETOWN JUNK CO.
Rear of 3254 M St. N.W. ADams 9211-9212

NERVOUS-DIZZY DULL-TIRED INVOLUNTARY NAPS
HIGH BLOOD PRESSURE SYMPTOMS
Why be distressed needlessly when you can now get the effective aid of garlic for relief, without fear of offending with garlic breath. GOSEWISCH'S odorless GARLIC TABLETS, time-proven by thousands of users, really are GARLIC MADE SOCIABLE. Whiffless, pleasant, chewable like candy. Use them regularly in this handy form. 60c & 1.10.
Mfr. Excelsior Laboratory, Atlantic City, N. J.
At LEADING DRUG STORES

FOR YEARS
the crowning achievement of master mechanics . . .
YOURS AGAIN TODAY
CHERNERIZED CARS ARE BACK and—
Next To A New Car A Chernerized Car Is Best

BEFORE the war, Chernerized cars were the talk of the town and the talk of the nation. They were truly a standard of value that motorists could depend upon. Once again, you can buy a Chernerized Car with the full protection of Uncle Joe Cherner's 30 exclusive Chernerizing operations and a bona-fide 30-day guarantee.

'48 MERCURY 4-door Sedan, radio and heater $2295
'47 BUICK Roadmaster, radio and heater, low mileage 2495
'47 DE SOTO Custom 4-door; radio and heater 2295
'47 CHEVROLET Fleetline Sedan, radio and heater 2195
'47 STUDEBAKER 4-door Regal Champ., radio & heater and overdrive 2095
'47 FORD Super D. L. 4-door, radio and heater 1895
'47 FORD 2-door Super De Luxe; radio and heater $1895
'47 FORD DeLuxe Fordor, radio and heater 1695
'46 PONTIAC Streamliner Sedanette 1995
'46 DE SOTO Deluxe Sedan, radio and heater 1995
'46 OLDSMOBILE "76" Sedanette Hydra-Matic; radio and heater 1995
'46 MERCURY 2-door; radio and heater 1795
'40 FORD Tudor 795

'46 Plymouth 4-Dr.
This is the car you've been waiting for! Perfect blue finish, equipped with radio and heater. See for yourself what Chernerizing does for a car! $1695

'47 Chevrolet 4-Dr.
The wonderful Fleetmaster model in gleaming maroon. Fully Chernerized and guaranteed. Radio and heater. $1895

'48, '47, '46 FORDS, ALL MODELS
Many others in all makes, models

Uncle Joe's 30 exclusive
CHERNERIZING OPERATIONS
1. Body and Chassis washed and cleaned.
2. Motor cleaned, grease and oil removed from power plant.
3. Inspection by Service Supervisor for necessary repairs.
4. Reconditioning of motor, necessary replacements made.
5. Transmission tested, necessary repairs made.
6. Rear axle construction inspected, necessary replacements made.
7. Front construction inspected, worn parts replaced and thoroughly tightened.
8. Steering construction checked, adjustments or replacements made.
9. Wiring, for bad connections, etc.
10. Wheels removed. Necessary replacements of bearings, washers, etc.
11. Brakes inspected. Lining replaced if necessary.
12. Inspection for necessary body and fender repairs.
13. Paint inspected, refinished where necessary.
14. Roof or top examined. Leaks repaired or new material installed.
15. Roof or top redressed.
16. Glass examined and replaced where chipped or cracked.
17. Upholstery cleaned, repaired where necessary or material replaced.
18. Chassis and all back running gear painted.
19. Bulbs, reflectors or lenses replaced where necessary.
20. Windshield wipers inspected, necessary repairs or replacements made.
21. Bumpers inspected, bent or broken units repaired.
22. Tires inspected. Replacements made when necessary.
23. Car thoroughly lubricated and springs sprayed.
24. Crankcase cleaned, flushed and refilled with fresh oil.
25. Radiator inspected, cleaned out or repaired as necessary.
26. Body bolts checked and tightened.
27. Battery tested, connections checked or replaced. New battery installed if necessary.
28. Body and fenders cleaned and simonized expertly.
29. Road-tested to check performance.
30. Last, but not least, our guarantee goes with every Chernerized Car.

CHERNER
SALES Ford SERVICE
1781 FLORIDA AVE. N.W. • HObart 5000

Md. Tobacco Warehouses Close Aug. 20

Most of Southern Maryland's tobacco warehouses will close for the season August 20 despite a recommendation by the State Tobacco Authority that the markets remain open five days longer.

Frank M. Hall, Upper Marlboro attorney and chairman of the Southern Maryland warehouse operators' committee, speaking for five of the eight market warehouses in Prince Georges and Charles Counties, said warehousemen felt remaining open after August 20 would conflict with sales in the markets of eastern North Carolina.

He said the warehousemen had agreed on the earlier closing date in the interests of all concerned."

Carolina markets will open August 19, Hall said, and most of the buyers and experienced tobacco handlers expect to be on hand.

After that date, he said, the Maryland markets will be left without adequate labor and there will be few, if any, buyers on hand to purchase their product.

He said five warehouses definitely will close on the date agreed upon by the committee. Definite closing dates have not been set by the other three, but spokesmen indicated they probably would go along with the majority.

Closing of the markets will bring to an end a season generally regarded by Maryland producers as "disappointing." Although this year's crop of 36,500,000 pounds was an all-time record, an expected price increase failed to materialize. Prices during the year were slightly below those of last year the average being "just under" 44 cents a pound. Last year it was 44.6.

Hall said the failure of the expected price increase to materialize has been attributed by tobacco buyers to: (1) an "unusually high" percentage of low quality tobacco, and (2) a poor burning quality "in even the best grades."

According to Government figures, about 32½ million pounds of Maryland tobacco already have been sold, leaving about four million to be disposed of before the markets close.

Petition Filed For Reinstatement Of Ex-Policeman

A petition for the reinstatement of former Police Pvt. Donald G. Drager, 34, of 1321 Anacostia rd. se., has been filed with the District Commissioners seven months after his dismissal from the force.

Drager was dismissed on December 31, 1947, after the Police Trial Board found him guilty of improper search and taking property from a residence on Portner pl. nw. He and a companion were alleged to have taken 60 bottles of whisky and $142 in cash under guise of conducting a raid.

The petition, filed by the former policeman's attorney, David G. McDonald, points out that Drager and a co-defendant, Horace L. Thomas of Front Royal, Va., were acquitted on June 4, in District Court of joint charges of housebreaking and larceny. The verdict was directed by Justice Alexander Holtzoff, presiding in a jury trial.

CARPET ESTIMATES!
▶ For Office, Institution Church or Home.
▶ Expert advice on quality needed and exact cost of installation.
▶ Appointments made at your convenience.
PHONE R. P. MEREDITH
GLebe 4400 • Ext. 777

Admiral's Son Takes a Bride

Associated Press WIREPHOTO

AFTER NUPTIALS—Mr. and Mrs. Richard E. Byrd, jr., are pictured after their wedding at Dover, Mass., yesterday. She is the former Miss Emily Saltonstall, daughter of U. S. Senator and Mrs. Leverett Saltonstall and he is the son of the famed explored, Admiral Byrd and Mrs. Byrd

Maryland 4-H Clubbers Meet Monday

The newest wrinkles in farming and homemaking, plus exhibits of atomic-age mechanical marvels, will mark the twenty-sixth annual Maryland 4-H Club Week starting Monday at College Park.

More than 1000 boys and girls from 4-H Clubs in every Maryland county are expected to attend the conclave, which begins officially with registration at 1 p. m. Monday under sponsorship of the University of Maryland Extension Service.

About 100 members of the All-State organization, an honorary group of older club members, have been in conference this week-end to complete final plans. State club agents Miss Dorothy Emerson, Mylo S. Downey and Sherard Wilson are serving as advisers.

Older members of clubs will be divided into four "tribes" to supervise demonstrations and discussion periods. Highlights of the program include:

1. A dress review Friday afternoon, when girl members will model homemade garments and a State champion will be chosen to represent Maryland at the National 4-H Club Congress.

2. A "preview of progress," including exhibits on synthetics, atomic energy, light, sound, jet propulsion, infra-red waves, curving light, cooking on cold stoves and molecule formation in making synthetic rubber.

3. A tractor operators' contest demonstration at 9:30 a. m. Friday.

4. Girls' demonstration periods Tuesday, Wednesday and Thursday from 10:15 to 4 o'clock.

5 Stands for Taxis Ordered Discontinued

The District Public Utilities Commission has abolished taxicab stands accommodating 11 cabs at five different locations.

The action is the result of a continuing survey by the police, the Hack Inspector's office and the Department of Vehicles and Traffic, to clear little-used stand space and return it to public parking.

The cab stands involved are on Fairmont st., east of 14th st. nw., accommodating two cabs; Pennsylvania ave., west of 22d st. nw., one cab; 4th st., north of Adams st. ne., three cabs; 7th st., south of H st. ne., two cabs, and Mount Olivet rd., east of Montello ave. ne., three cabs.

E. J. Milligan, PUC executive secretary, said cab company officials agreed to the changes.

India Controls Cloth

New Delhi, July 31 (AP).—India has reimposed controls on distribution and prices of cloth to enable consumers to get adequate amounts at a reasonable cost.

Excellent Values in New and Used
GRANDS

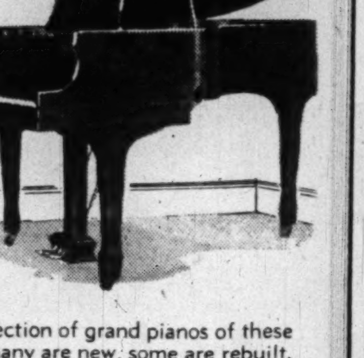

STIEFF
LESTER
STEINWAY
CHICKERING
CABLE-NELSON
MASON & HAMLIN
KRANICH & BACH
and others

We now have a fine selection of grand pianos of these world famous makes. Many are new, some are rebuilt. All are in fine condition and carry our full guarantee. For grand piano quality and value visit our piano department and see these many fine instruments.

Convenient terms for purchase
Liberal allowance for your old piano

JORDAN'S
(Jordan Piano Company)
1015 Seventh St. N.W. NAtional 3223

How Pig Led U. S., Britain To Brink of Warfare in 1859

By the United Press

The State Department recounted yesterday the story of a pig that nearly caused a war between the United States and Britain in 1859.

The department's latest volume of United States treaties and agreements says the pig, British-owned, was killed by an American on the island of San Juan.

San Juan is an isle between Vancouver Island and the State of Washington. In 1859 is wasn't clear whether the island was in United States or British territory. Then the pig waddled onto the scene.

This pig belonged to the Hudson's Bay Co. But it rooted in an American's potato patch.

The settler, Lyman A. Cutler, shot the pig. The company protested. They demanded $100 indemnity. Cutler refused to pay $100 for a "$10 pig."

The Hudson's Bay officials threatened to carry him away for trial before a British magistrate. Cutler called for "protection" and a U. S. general in Oregon sent troops to the island. Then the British sent in five naval vessels with orders to land by force, if necessary.

But cool heads prevailed. The British naval officer refused to carry out his preliminary orders, and they soon were countermanded in London. Then the U. S. and Britain agreed to joint military occupation, pending final determination of the border. In 1872 the British gave up their claim.

1200 Are Expected At Legion Parley

More than 1200 persons are expected to attend the thirtieth annual convention of the American Legion's District Department, to be held Thursday through Saturday, at the Statler Hotel.

Rear Admiral Edward C. Ewen, USN, chief of Navy public relations, and James F. O'Neil, national commander of the American Legion, are scheduled as guest speakers on Thursday and Friday, respectively. Sessions will begin at 8 p. m. each day.

Election of officers will be held during the final business session at 2 p. m. Saturday.

Watch Your
HEALTH
improve your physical fitness. Take advantage of our pleasant and invigorating treatment.
Special New Membership Offer 1 Month for $25
Inquire about our Special Summer Courses
GOOD HEALTH
• Sun Lamps
• Gymnasium Instructions
• Steam Room and Cabinets
• Swedish Massage
Call for Our Folder
NAtional 8510
AMBASSADOR HOTEL
Health Club
14th & K NW.

TRAVEL

The MARYLAND'S CHESAPEAKE BAY FERRY SYSTEM

THE CHESAPEAKE BAY FERRY SYSTEM
SCHEDULE
DAILY AND SUNDAY
Effective October 21, 1947
SANDY POINT—MATAPEAKE SERVICE

Leave Sandy Point	Leave Matapeake
12:00 Midnight	12:00 Midnight
1:00 A.M.	1:00 A.M.
5:00 A.M.	5:00 A.M.
6:00 A.M.	6:00 A.M.
7:00 A.M. (c)	7:00 A.M.
8:00 A.M.	8:00 A.M.
*9:00 A.M. (c)	9:00 A.M.
10:00 A.M.	*10:00 A.M.
11:00 A.M. (c)	11:00 A.M.
*12:00 Noon	12:00 Noon
1:00 P.M. (c)	*1:00 P.M.
*2:00 P.M.	2:00 P.M.
3:00 P.M. (c)	*3:00 P.M.
4:00 P.M.	4:00 P.M.
*5:00 P.M. (c)	5:00 P.M.
6:00 P.M.	6:00 P.M.
*7:00 P.M. (c)	*7:00 P.M.
7:30 P.M.	7:30 P.M.
8:00 P.M.	8:00 P.M.
9:00 P.M.	9:00 P.M.
S*10:00 P.M.	*10:00 P.M.
11:00 P.M.	11:00 P.M.

* Bus Connection S* Sundays only

(c) Ferry service through to Claiborne for vehicles via prompt connection at Romancoke.

ROMANCOKE—CLAIBORNE SERVICE

Leave Claiborne	Leave Romancoke
7:00 A.M.	7:40 A.M.
9:00 A.M.	9:40 A.M.
11:00 A.M.	11:40 A.M
1:00 P.M.	1:40 P.M.
3:00 P.M.	3:40 P.M.
5:00 P.M.	5:40 P.M.
7:00 P.M.	7:40 P.M.

Note: All boats leaving Claiborne make connections with boats leaving Matapeake 1 hour later.

For connecting Carrier Information, Consult:
Red Star Motor Coaches, Inc., Salisbury and Baltimore, Md.
Baltimore & Annapolis R.R. Co. Baltimore, Md.
Pennsylvania Greyhound Lines. Washington, D. C.

THE STATE ROADS COMMISSION OF MARYLAND
108 E. Lexington St.
Baltimore 3, Md.

FREE PICK-UP and DELIVERY
(By Motorcycle)
ON YOUR CAR—PHONE US—DECATUR 6300
Immediate Service on
AUTO REPAIRS
All Makes of Cars—Factory Trained Mechanics
BODY AND FENDER REPAIRS
EXPERT PAINTING
Free Estimates
TRIANGLE MOTORS
3010 Rhode Island Avenue N.E. DEcatur 6300

KILL JAP BEETLES
ON ROSEBUSHES, VINES, PLANTS SHRUBBERY, ETC.
Also kills many sucking and chewing insects such as leaf-hoppers, thrips, worms, etc. Get rid of these PESTS today. Money back guarantee.
Phone NAtional 6580
FOR FREE DELIVERY
79c Qt. $1.50 Half-Gal. $2.50 Gallon
Mixed and Ready to Use. No Fuss, No Bother
MAIL ORDERS FILLED
THE KRETOL COMPANY
817 N. Capitol St Washington, D. C.

CAPITAL SEWING CENTER
NOW LOCATED
716 11th ST. N.W.
Across From Woodward & Lothrop North Building
WASHINGTON'S LARGEST SEWING MACHINE STORE
REBUILT ELECTRIC SINGER SEWING MACHINES
BEFORE YOU BUY
any make sewing machine, see this amazing New Machine, The "New NECCHI" that will zig-zag, make button holes and sew buttons. This machine can be utilized for family, dressmaking and tailor work. IMMEDIATE DELIVERY.
THE "NEW NECCHI"

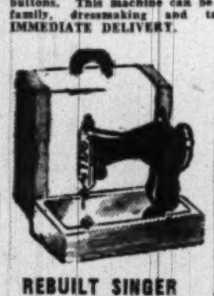

REBUILT SINGER
PORTABLES
★ New Motor
★ New Rheostat
★ New Cabinet
$59.50 up
Other makes as low as... $39.50
REBUILT SINGER
CONSOLES
$89.50 up
Other Makes Low as $69.50
New Machines Now Available
"Buy Your Sewing Machine From a Sewing Machine Dealer!"
Terms If Desired
Rebuilt Singer Desk Model $119.50
NEW ADDRESS—716 11th ST. N.W. RE. 2311-1900
OPEN SATURDAYS

MURPHY'S
ASSISTANT MANAGERS SALE

DELSON
SUGAR WAFERS
37c Pound
A tasty summer candy, assorted flavors and colors. A family treat. Regular 50c value.

FISH and BOWL
37c Complete
Special offer, you get two lively goldfish in a glass bowl. Complete with gravel and greens. A 49c value.

Clark's
O.N.T. THREAD
3 for 25c
Choice of black or white in popular sizes. Save on these. Regular 10c spools.

HAIR NETS
3 for 25c
Choice of nylon or human hair nets in either cap or bob shape. Regularly sell at 10c.

NYLON HOSE
99c Pair
Choice of popular colors in finest quality nylons. Sizes 9 to 10½. Lovely sheer quality. Regular $1.25 value.

PAPER NAPKINS
8c Pkg.
Large package of good quality napkins for home or picnic needs. Regular 10c package.

Novelty
JEWELRY
17c Plus Tax
Manufacturers' closeout of better quality jewelry, specially priced for quick sale. Values 25c to 49c.

Record
ALBUMS
57c Each
Regular 10" record album; 10 pockets for safe storing and uniform filing for your records. Regular 69c value.

Two-Cup
PERCOLATORS
67c
Duo 2-cup aluminum percolators with heat-proof handle. Can be used for utility warm-over pan.

Men's
Handkerchiefs
15c
Here's Value! Men's large size hankies. Printed border. Neatly hemmed. Regular 19c Value.

Polar Cub
ELECTRIC FANS
$5.47
Guaranteed A. C. Gilbert 8" oscillating fan with switch. Regular $8.40 Value.

Washable
COTTONS
37c Yard
Select group of mill closeouts of better quality broadcloth, chambray, pajama cloth at a Murphy savings. Regular 49c and 59c.

Men's
SPORT SHIRTS
$1.97
Attractive summer prints and colors for cool summer comfort. Regular $2.95 value.

WASH CLOTHS
3 for 25c
Large size Turkish wash cloths in all popular colors. Get your supply now. Regular 10c value.

Training
PANTS
17c
First quality fine cotton Kiddie panties. Full cut, all around elastic. Sizes 2-4-6. Regular 25c value.

Rayon
UNDIES
3 for $1.00
Women's regular sizes full cut rayon undies. All around elastic. Tearose or white. Regular 39c value.

Waste
BASKETS
23c
Choose from a good assortment of colors and designs for every need. Regular 25c and 29c

French Fry
BASKETS
44c
For tasty home frying. 2 sizes to fit your regular pans. Regular 49c and 59c value.

Ironing
BOARD COVERS
47c
Fine quality muslin covers full cut for perfect fit. Regular 59c Value.

FIG BARS
23c Pound
Tasty fresh fig bars for home snacks or picnics. The kiddies love them. Regular 29c value.

BRASSIERES
2 for $1.00
Choice of two styles in tearose or white. Fine quality satin. Proportioned for a perfect fit. Regular 59c value.

G. C. MURPHY CO.
810 SEVENTH ST. N.W. Between H and Eye Streets
F & G Between 12th & 13th Sts. N.W.
3128 14th ST. N.W. Open Every Evening
ALL MURPHY STORES OPEN ALL DAY SATURDAYS

1000 Attend Woodlawn Auction Sale

Furnishings of the historic Woodlawn mansion brought more than $15,000 yesterday at a public auction attended by more than 1000 persons.

Final figures on the sale at the colonial estate overlooking the Potomac below Alexandria had not been tabulated last night, but Ralph Weschler, auctioneer, said receipts were "substantially in excess" of $15,000.

Among the furnishings sold were numerous antiques and reproductions, although the house contained none of the original furniture which was removed before the estate was purchased in 1925 by the late Senator Oscar W. Underwood.

A heavy afternoon rainstorm left automobiles of many of those attending mired in a field adjacent to the mansion until an Army truck from Fort Belvoir, summoned by an unidentified colonel attending the sale, came to their aid. After hauling out the colonel's car, the truck extricated an estimated 100 other vehicles.

The Woodlawn estate, which George Washington gave as a wedding present to his adopted granddaughter, Nellie Custis, will be sold soon to the Immaculate Heart of Mary Mission, Inc., for use as a private school.

21 U. S. Attorneys To Hold Parley on Veteran Housing

By The Associated Press

Twenty-one United States attorneys were summoned to Washington yesterday by Attroney General Tom C. Clark for a conference on vetreans housing matters August 5-6.

The meeting will be held to consider veterans housing prosecutions in the various Federal districts where complaints have been most numerous.

The attorneys have been summoned from these cities:

San Francisco, Calif.; Los Angeles, Calif.; Washington, D. C.; Miami, Fla.; Atlanta, Ga.; Chicago, Ill.; Des Moines, Iowa; Topeka, Kans.; New Orleans, La.; Baltimore, Md.; Boston, Mass.; Detroit, Mich.; Kansas City, Mo.; Billings, Mont.; New York, N. Y.; Brooklyn, N. Y.; Houston, Tex.; San Antonio, Tex.; Madison, Wisc., and Grand Rapids, Mich.

8 London Newspapers Halt Manchester Issues

London, July 31 (U.P.).—Eight London newspapers will suspend publication of their Manchester editions Sunday because of a wage dispute with the Typographical Union.

The union is seeking a wage increase of $4 a week for morning newspaper compositors, linotype operators and other printing employes.

Wake Island Heroes Retire . . .

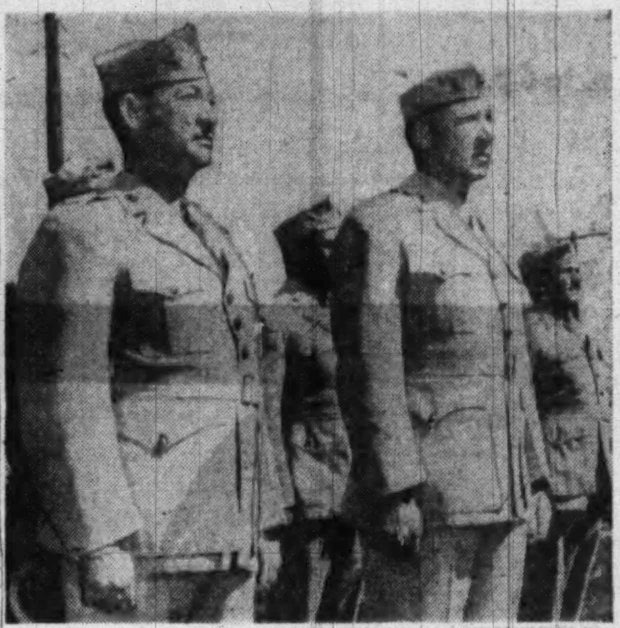

Associated Press WIREPHOTO

CLOSE CAREERS—Two heroes of the defense of Wake Island stand at attention during their retirement ceremony at Camp Pendleton, Calif., Friday. They are Brig. Gen. James P. S. Devereux (left) and Col. George H. Potter. Devereux commanded Marines who repulsed 13 Japanese assaults before being overrun early in the war

Chinese Want to Know How Tibet Mission Got Passports

Five Tibetan officials, here to drum up sales for the wool, furs and yak tails their isolated country produces, are in hot water with Chinese officials who want to know who okayed their trip.

A Nanking foreign office spokesman said yesterday the Tibetans had not been issued Chinese passports through Nanking. Feng Yughsien, a member of the Chinese government's control yuan, proposed in Nanking that the foreign office investigate the Tibetan mission.

Said he: "Our government seems to have forgotten the fact that Tibet is still under the suzerainty of China. Tibet is semiautonomous but it is still politically responsible to China."

Tibet is recognized as part of China by the United States.

Tsepon Shakabpa, leader of the mission, made it clear in an earlier interview that Tibet considers it has only religious ties with China. Yesterday he said he and his four companions were traveling on Tibetan passports.

"It has always been the practice of the Tibetan government to issue Tibetan passports to persons traveling to the outside world," he said through an interpreter. Shakabpa added, however, that the last natives to leave Tibet, before the present mission, were four students who went to the United Kingdom in 1913.

A Chinese spokesman said the embassy here had received no word from the Nanking government. The mission, he said, had called on Ambassador V. K. Wellington Koo, who told them he would be glad to assist them in any way he could.

The Tibetans, incidentally, say they have made no trade agreements to date here.

Ecuadorian Youth Missing With $20,000

By the United Press

Police in half a dozen cities were on the lookout yesterday for a 20-year-old Ecuadorian who disappeared Tuesday carrying a large sum of money—reportedly about $20,000.

Police here said the youth, Guillermo Ganja, son of a wealthy Ecuadorian merchant, failed to keep an appointment he made on his arrival here last Tuesday. He has not been seen since.

His father, Ricardo, is said to fear foul play.

Allen M. Jones, Washington attorney who represents the youth's father, said young Granja came to the United States to complete a ship purchase transaction for his father with the Maritime Commission.

The boy 5 feet, 3 inches tall and "Spanish looking," attended Black Fox Military Academy at Los Angeles. He speaks excellent English and is said to have many friends in Miami, Chicago, Los Angeles, New York, and Seattle. Police are trying to locate him through his friends in those cities.

The Ecuadorian Embassy said it understood the youth withdrew almost $20,000 from a Guayaquil bank for use in the ship purchase and presumably had it with him when he arrived here. The embassy said young Granja had not communicated with officials there.

President Accepts Armour Resignation

By The Associated Press

President Truman formally accepted yesterday the resignation of Norman Armour as Assistant Secretary of State for Public Affairs. He wrote Armour a letter of gratitude for "outstanding service to the Nation."

Armour's retirement, after 33 years in the foreign service, had previously been announced. He proposed to retire to private life a year ago, but stayed on at Mr. Truman's request.

Colonel Merchant Now in Tokyo

Col. Brintnall H. Merchant, formerly of the Westchester Apartments here, has arrived in Tokyo, Japan, and has become assistant dhief of Staff A-1, personnel chief of the Far East Air Forces Headquarters.

Colonel Merchant was formerly assistant executive in the office of the chief of the Air Corps here and during the war, served in the Southwest Pacific.

His wife plans to join her husband soon in Tokyo.

folks of WASHINGTON sing the praises of

THE BARBIZON PLAZA

. . . VISITING NEW YORK? You'll appreciate the gracious atmosphere and modern luxury of this fine skyscraper hotel! Overlooking Central Park, near theatres, Fifth Avenue stores, Radio City. Right in the heart of things...yet peaceful, pleasant, deluxe! Popular prices in our two restaurants and modern café.

Choice rooms with private bath, radio from $3.50 single $6.50 double

EXTENDED STAYS INVITED

Write directly to the Hotel for latest brochure WDP or Inquire, Ask Mr. Foster Lobby, Investment Bldg., 15th & K Streets Telephone, REpublic 1347

58th ST. at 6th AVENUE, N.Y.

Columbia
FLOOR COVERINGS
712 K ST. N.W.
Phone NA. 6689

1/2 PRICE
ALL METAL
VENETIAN BLINDS
Complete! Ready to Hang!

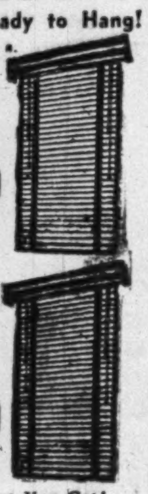

23" to 28" Wide 64" Long
Reg. $7.50
$3.69

29" to 36" Wide 64" Long
Reg. $8
$3.99

Here Is What You Get!
- All Metal Top
- All Metal Bottom Rail
- Patented Tilt Gear
- Fray Proof Cord
- Bonderized Enamel
- Matching Tapes
- Packed Singly
- All Perfect

Mail and Phone Orders Filled
Additional Charge for Delivery

REG. $8.50.
Size 9x12 Feet
FIRST QUALITY
FELT BASE RUGS
$4.99
Choice of:
- Every rug perfect
- Most every color
- Smaller and larger sizes reduced
- Floral patterns
- Each rug packed individually
- Suitable for most any rm. in your home

EXTRA
Light
Cool
Durable
Resilient
Comfortable

Playtex Baby Pants
- Seamless
- Waterproof
- Odorless
- Washable

79c

This is a newly developed transparent Plastikool* material, which gives light, cool, comfortable, yet completely waterproof protection for your baby. No seams or stitches to rip, tear, bind, chafe or irritate. 10 seconds to wash, 10 seconds to dry! Small, medium and large.

Infants' Wear—Fourth Floor

* Reg. U. S. Pat. Off.

Lansburgh's
7th, 8th and E Sts. Zone 4 NA. 9800
ENTIRE STORE COMFORTABLY AIR-COOLED

YOUR PLATFORM
- GET A FAIR DEAL
- GET TOP MARKET PRICES
- RECEIVE PROMPT SERVICE

GET ALL THESE FOR YOUR

CAST IRON	ALUMINUM	COPPER	SCRAP IRON
SCRAP LEAD	AUTO BATTERIES	PLUMBER'S BRASS	PAPER PRODUCTS

AT THE
COLONIAL JUNK CO.
3212 GRACE STREET N.W.
Rear 1046 Wisconsin Avenue

LANSBURGH'S
7th, 8th and E Sts., NA. 9800
Washington 4, D. C.

Fine Fabrics
For Fall Fashions

Fabulous fabrics will be the keynote of the new Fall styles, from simple, bewitchingly demure cotton plaids to rich, lustrous rayon satins. Our Third Floor Fabric Department invites you to preview our yards and yards of exquisite, sensibly priced materials for which we're so justifiably well known.

"Brigadoon" Scotch Plaids
Fine Combed Cotton Yarns

Wonderful woven Scotch Clan plaids, authentic in design. Enchanting styles for children and college girls are fashioned from MacFarlane, Dress Campbell, Dress Stewart, and Hunting Fraser plaids, all Sanforized (not more than 1% residual shrinkage).

1.59 yd.

Paisley Printed Cottons
"Karachi" by Ameritex

Brand-new line of rich Persian paisley prints in handsome Fall colors, such as bold stripes, medallion patterns—printed in multi-colored paisley effects. For dresses, blouses, skirts, all 36" wide and Sanforized (not more than 1% residual shrinkage).

85c yd.

In 10 Luscious Colors!
Rayon Satin Crepe
"Magic Hour" by Bur-Mil*

2.95 yd.

No doubt about it, this is going to be a satin Fall, and here in "Magic Hour" rayon satin by Bur-Mil* is a heavy, regal-looking fabric that's sure to be an outstanding hit! Use it for dresses, blouses, magic evening gowns—in 10 different marvelous colors, including wine, brown, navy and toast.

*Reg. U. S. Pat. Off.

LANSBURGH'S—Fabrics—Third Floor

Buttonhole Maker
by White

Easiest-to-use attachment you've ever put on your machine! Makes marvelous straight buttonholes, keyhole buttonholes. Come in and see it demonstrated! 9.95

White
Console Sewing Machine

The "White" Rotary is known throughout the country for its efficiency, its smooth operation with a minimum of effort. Walnut veneer cabinet. Includes forward and reverse sewing, hinged presser foot, automatic bobbin winder, dial tension, sewing light, full set of attachments. $167

Sewing Center—Third Floor

Lansburgh's
7th, 8th and E Sts. Zone 4 NA. 9800
ENTIRE STORE COMFORTABLY AIR COOLED

The Hecht Co., Silver Spring, Open 12:30 to 9:30 p.m. Tomorrow; Washington Store Hours 9:30 a.m. to 6 p.m.

the new way to radiant hair color

Special Roux Representatives will be in our Beauty Salons (in both Washington and Silver Spring Stores) Monday through Wednesday. They're here especially to give you the benefit of their expert advice!

ROUX

color blended treatments

Imagine a foaming color bath that leaves your hair a-shimmer with dewy-fresh new color! That's the Roux Color Blended Treatment . . . 30 minutes of bubbling care that brightens your hair color and blends unwelcome visible gray strands, at the very time it cleanses. Let us "color-blend" your hair! Make your appointment for a really thrilling experience . . . a color shampoo, in the shade you prefer. Of course, our operators observe Roux's "caution: use only as directed on label."

Beauty Salon, 5th Floor, The Hecht Co. Washington; 2nd Floor Silver Spring

refreshing specials for summer . . .

Dorothy Gray

Orange Flower Lotion and Texture Lotion

regularly 2.40, now for a limited time each 1.20

Tax Included

Both of these Dorothy Gray lotions are refreshing and cooling! Orange Flower Lotion is for dry skin; Texture Lotion for normal or oily skin. Both highly effective and delightful to use.

Cosmetics, Street Floor, The Hecht Co., Washington & Silver Spring

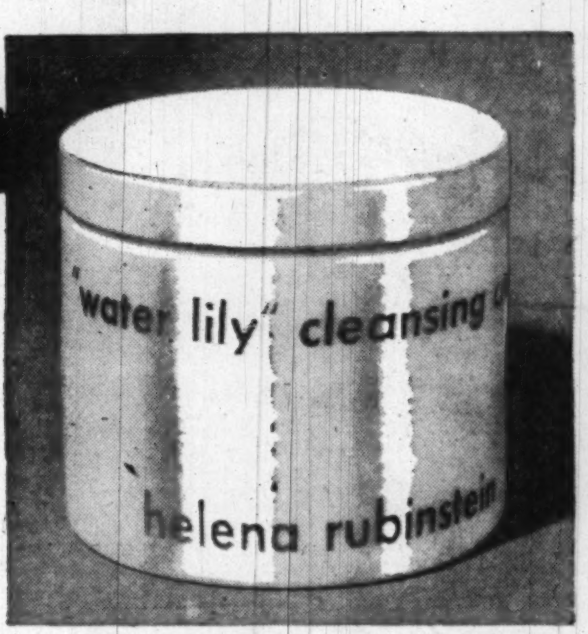

Helena Rubinstein's

Water Lily Cleansing Cream

6-ounce size, reg. 1.80, NOW 1.20

Tax Included

Light, fragrant . . . it's a wonderfully refreshing cream! Leaves your skin immaculate, soothed and cooled. Just smooth on generously . . . and often! Wipe gently! See what a difference it makes!

14-ounce size, reg. 4.20, NOW 2.40. *Tax Included*

Cosmetics, Street Floor, The Hecht Co., Washington & Silver Spring

It's Easier to Park Your Car, If you Shop at The Hecht Co., Washington and Silver Spring

There's plenty of parking space at both stores if you shop early in the week.

The Hecht Co.
WASHINGTON and SILVER SPRING • NA. 5100

COOL . . . COOL . . . COOL . . . COOL

The Hecht Co. Silver Spring Open 12:30 to 9:30 P.M. Tomorrow; Washington Hours 9:30 A.M. to 6 P.M.

As Advertised by The Hecht Co. in "Harper's Bazaar"

Henry Rosenfeld

DESIGNS FASHIONS FOR BACK-TO-COLLEGE WEAR

That man's done it again! Henry Rosenfeld has come up with his usual unparalleled array of dresses . . . styles you'll clamor to take on that trek back to campus! At one fell swoop you can choose, for classroom or "courtin'," the cutest frocks that ever caught a college swain's eye! You'll fall in love the minute you clap eyes on them, and so will he. Everyone, of course, with the famous "rose label"!

(left to right)

Back Interest . . . one-piece basic in all wool with new back fullness. Purple, red, smoke grey, green or brown. Sizes 10 to 18 . . . . **17.95**

Scotch Plaid . . . all-wool clan plaid classic. Red, green, and white backgrounds. Sizes 10 to 18 . . . . **17.95**

Classroom Gabardine . . . classic one-piece rayon gabardine with pocket interest. Green, copper, beige, grey, brown. Sizes 10 to 18, **14.95**

Date-Time Crepe . . . Sanchilla rayon crepe with tucked top and flaring skirt. Smoke grey, green, brown or black. Sizes 10 to 18, **17.95**

Casual Dresses, Third Floor of Fashions, Washington; Street Floor, Silver Spring

See these Campus Fashions in The Hecht Co.'s College Fashion Show, August 17, 11:30 A. M., Presidential Room, Hotel Statler

The Hecht Co.
WASHINGTON and SILVER SPRING • NA. 5100

COOL . . . COOL . . . COOL . . . COOL

The Hecht Co. F St., 7th St., E St NA. 5100 Washington 4 D. C.

DOWNSTAIRS STORE

August WHITE SALE

Note the thrifty prices . . . Save on Curtains! Save on Towels! Save on Spreads! Save on hundreds of homewares items in The Hecht Co. Downstairs Store's August White Sale (These Values at Washington Store only)

Famous "Fieldcrest" Tailored

Cotton Lace Curtains

1.77 pair

Delicately patterned, tailored style with slotted top for hanging . . . assures perfect fit for your windows. 60" wide to the pair, 78" long.

The Hecht Co., Downstairs Store, Curtains

Seconds of Famous "Cannon"

Terry Bath Towels

20"x40" **39c**

Thick, thirsty and easy to launder. The famous Cannon trade-mark assures you of their high quality. Solid colors in soft plaid designs; blue, green, rose, maize and peach.

Size 22"x44" 59c

Size 24"x48" 69c

The Hecht Co., Downstairs Store, Domestics

Washable, Cotton-filled

Quilted Mattress Pads

Twin size **2.99**

Amply filled with pure white cotton . . . protect your mattress . . . and add comfort! White tape-bound edges.

Double bed size 3.99

Unbleached Muslin Mattress Cover, twin or double bed size 2.99

The Hecht Co., Downstairs Store, Domestics

First Quality, Washable Cotton

Jacquard Bed Spreads

2.99

Woven in novelty flower basket design to brighten your room. Scalloped edges, fast colors, easy to launder. In rose, blue, green or gold. Double bed size, 80"x105".

The Hecht Co., Downstairs Store, Domestics

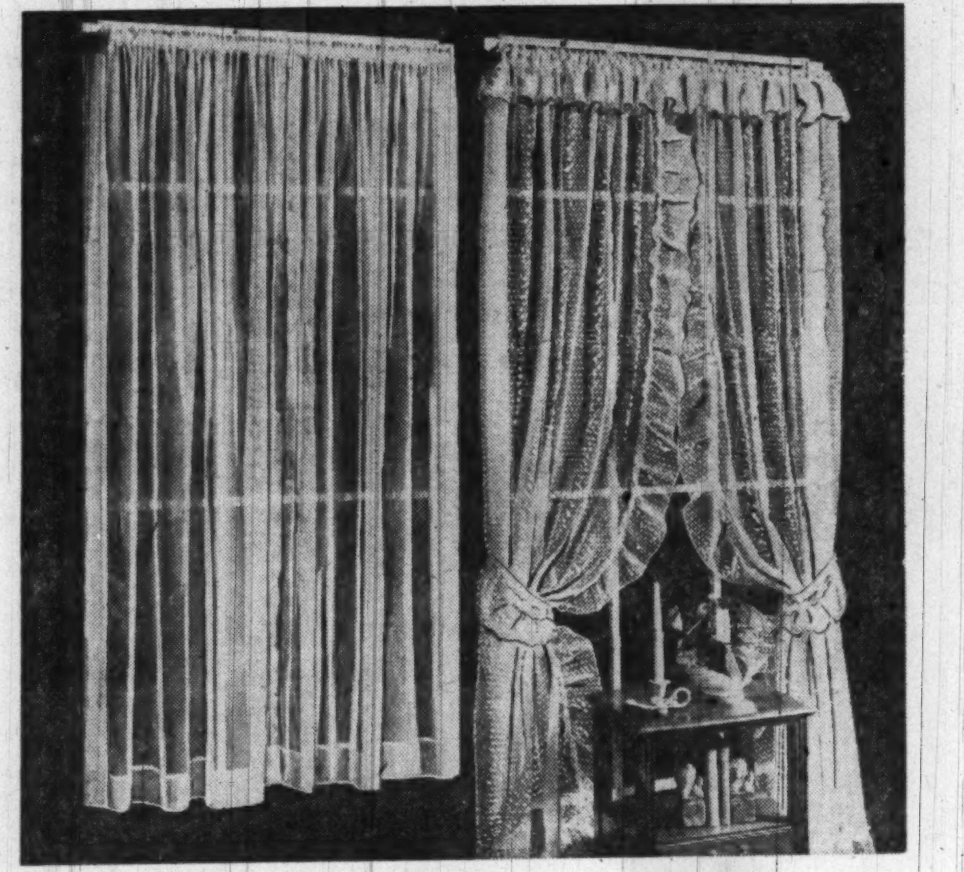

PEBBLE DOT RUFFLED, AND RAYON TAILORED STYLES IN

WIDE CURTAINS

2.94 Pair

Two famous names in the curtains you love! "Hathaway" pebble-dot marquisette ruffled curtains . . . extra wide 88" to the pair, and extra-long, 87", in ivory. "Endurable" finish washable tailored rayon marquisette curtains, extra-wide, 82" to the pair in 63" or 72" lengths (with "Endurable Shrinkage Control" to assure perfect washing results). Stock up at this low White Sale price!

The Hecht Co., Downstairs Store, Curtains

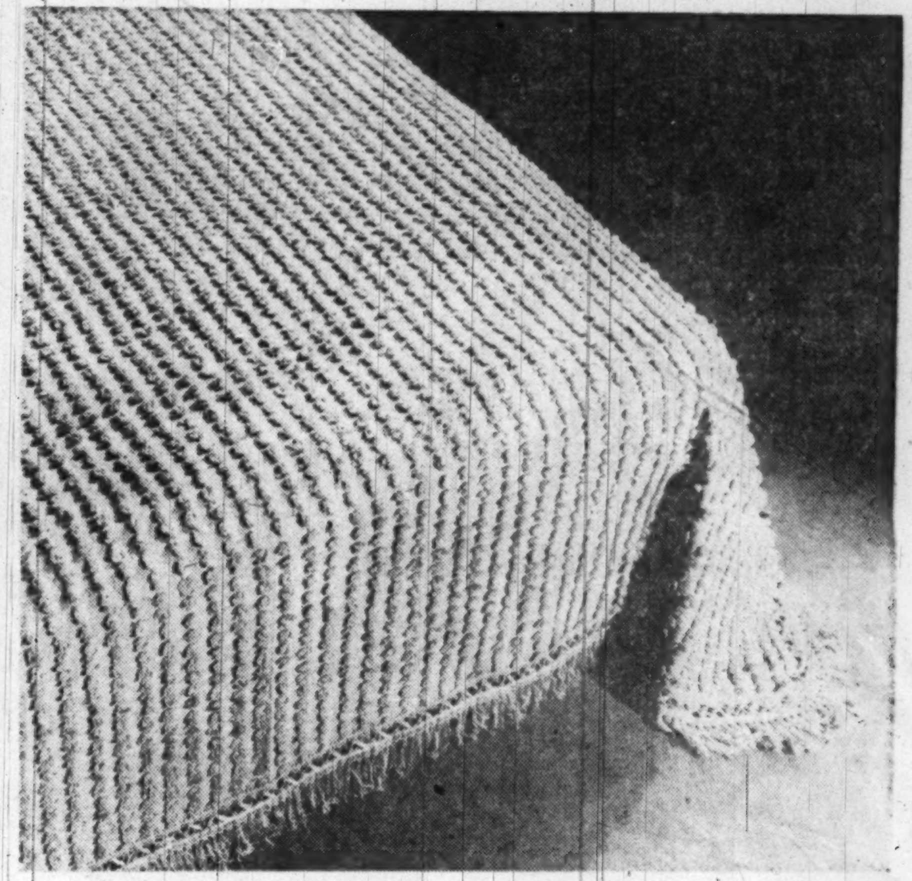

OVER 8,000 FLUFFY TUFTS IN SECONDS OF "SIMTEX"

HOBNAIL SPREADS

4.88

Beautiful spreads . . . thickly tufted with thousands of fluffy puffs of cotton chenille . . . woven on heavy quality cotton sheeting. Blue, rose, green, maize or white complete with matching 5" knotted string fringe. Twin and double bed sizes. The spreads you want . . . at a low White Sale price!

The Hecht Co., Downstairs Store, Domestics

Seconds of Famous Percale Sheets

2.59 Size 81"x99"

Long wearing percale . . . smooth percale . . . luxury at a little price! Bleached white woven 180 threads per square inch for added strength. A real value!

81"x108" size . . 2.79 · 90"x108" size . . 2.99

Pillowcases 42"x38½" . . . . 69c · Pillowcases 42"x36" 69c

Seconds of Famous Muslin Sheets

2.09 63"x99" & 72"x99"

Smooth, long-wearing, sturdy muslin, woven 128 threads per square inch for added strength, bleached white. A real value at these low prices!

72"x108" size . . 2.29 · 81"x99" size . . 2.29 · 81"x108" size . . 2.49 · 90"x108" size . . 2.69 · 45"x36" Cases . . 65c

The Hecht Co., Downstairs Store, Domestics

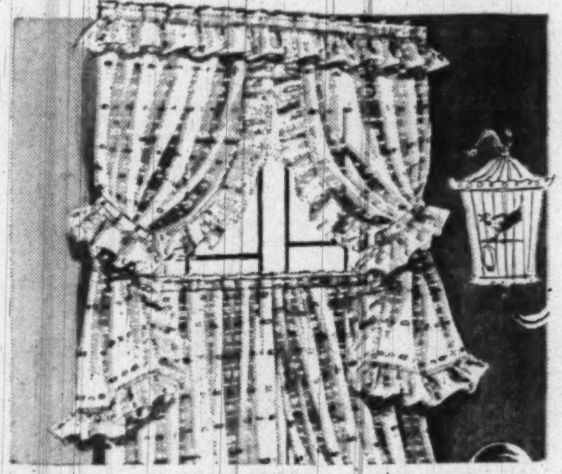

RUFFLED COTTAGE SETS

1.94

Sheer cotton marquisette cottage sets in colorful figured patterns. Full width in regular or midget sizes. Red, blue, yellow and green.

The Hecht Co., Downstairs Store, Curtains

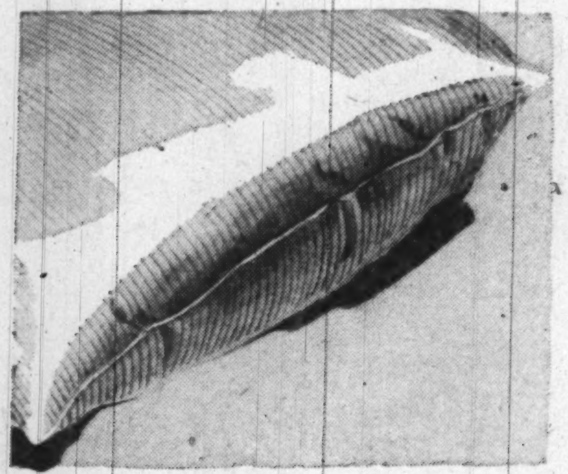

100% DOWN PILLOWS

5.66

Soft, fluffy pillows filled with grey goose-down, covered with down-proof blue and white striped ticking. Bound edges for extra wear. Sizes 27"x27".

The Hecht Co., Downstairs Store, Domestics

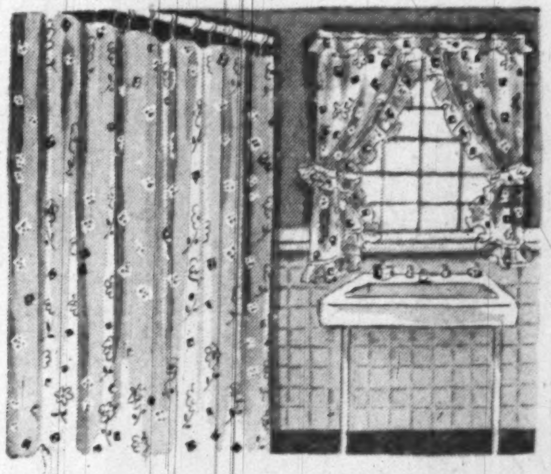

PLASTIC SHOWER SETS

3.99 Set

Heavy quality shower curtain and matching ruffled window drape. Colorful patterns in blue, green, maize, rose, peach or orchid. Shower curtain is 6'x6', drape is 54" length complete with tie-back.

The Hecht Co., Downstairs Store, Domestics

The Washington Post
WASHINGTON: SUNDAY, AUGUST 1, 1948

Photos by Standard Oil Co. (N. J.)

Swamp cypress and oil wells at Choctaw Oil Field, Louisiana

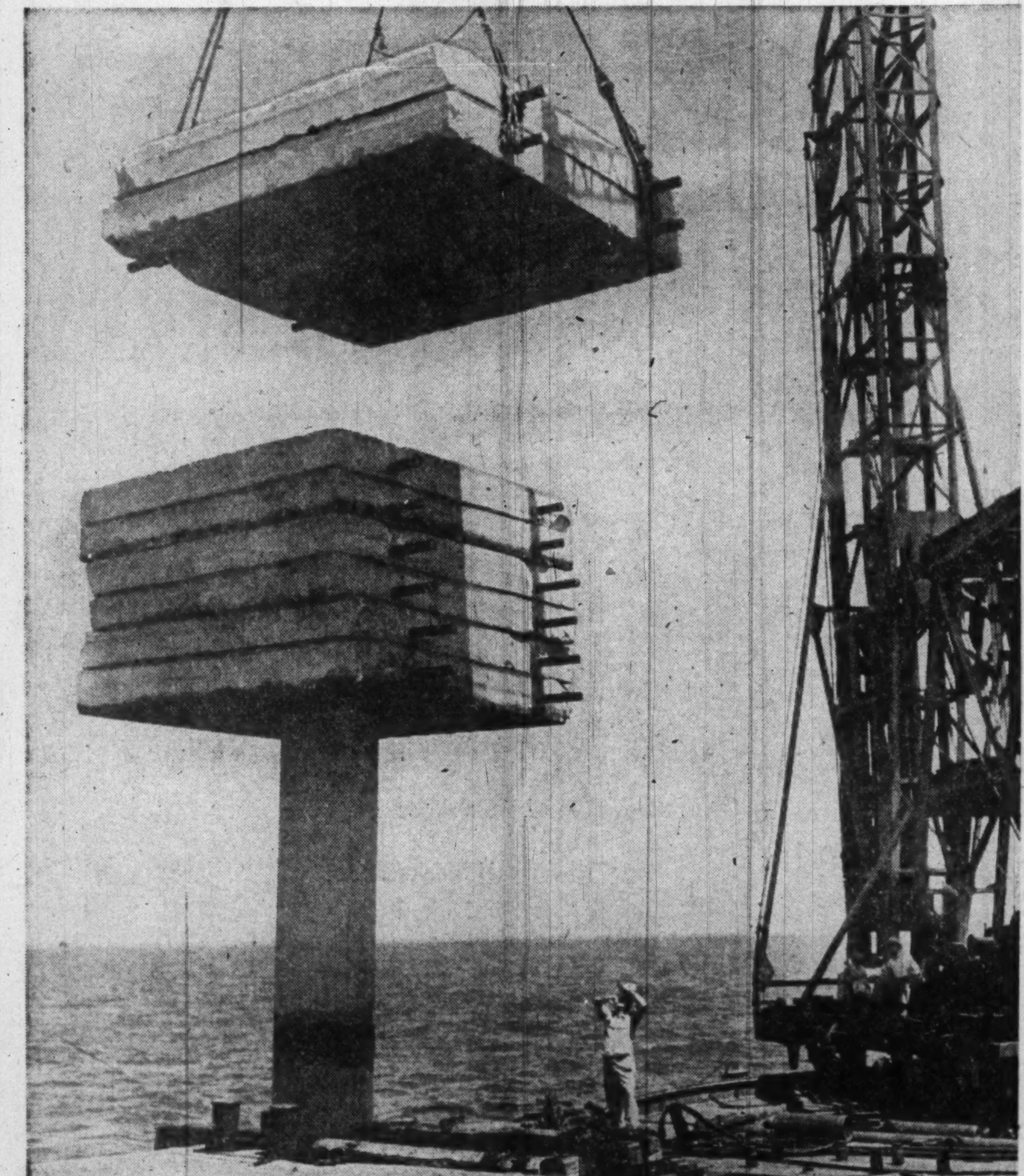

Underwater oil drilling in Lake Maracaibo, Venezuela. Caisson piles which support oil derricks are forced deeper into the famed South American lake by the immense weight of huge concrete blocks placed on top of them

THE WORLD'S OIL

There Is a Global Search for the Lifeblood of Modern Civilization

First of a series

By H. G. Moulton

OIL is one of the greatest frontiers of American industry. It is still a young industry and new developments of major importance are in constant process with respect to exploration, production, refining and distribution. The industry is now in process of expansion into the fields of two other industries—chemistry, and the conversion of solid fuels into liquid fuels.

In the United States the oil industry is still an open field, in spite of the presence of so many large integrated units. However, the increasing costs of finding and producing oil are making this open field a more expensive one.

In the United States thousands of men are operating on the fringes of the exploration and producing ends of the business, either individually or through the medium of small syndicates or companies; each feeling, with some measure of justification in past oil history, that he carries a marshal's baton. Constantly, and currently, new figures arise from small beginnings to build up large enterprises and become outstanding figures in the industry.

This comment applies primarily to the finding and production of oil rather than to refining, which is a field of large-scale manufacturing which does not offer such easy access and potential reward to individual enterprise. The refining techniques are increasingly complicated and require very expensive equipment.

In oil transportation, a number of small interests are engaged in the operation of trucks, tank cars or short pipelines, but the bulk of the oil moves by tank ships or long pipelines requiring large investments and connections which can furnish traffic.

At the other end of the picture, marketing, the field offers wide possibilities for the small businessman. The individual can put in one or several pumps and supply gasoline in front of the country store, at the crossroads, on a vacant lot in almost any city, or even under the shadow of the finest service station of the major companies. This is only a normal phase of retailing in the United States and in it there have developed a number of fairly sizable distributing organizations, especially in the field of burning oils for heating purposes.

Political Handicaps

IT is mainly in the United States that the oil industry is an open field offering a free field to individual enterprise. In the other oil producing areas of the world, oil reserves are owned, and operations are controlled, by governments. Such control, through political risks, handicaps the free functioning of competitive individual initiative.

The production of oil under such circumstances is presently limited to large concentrations of invested capital holding extensive concessions, and even these operate under inherent disadvantages and great risks. If the political hazards could be ameliorated, smaller operators, or groups of such operators, would be more inclined to expand into foreign fields to the benefit of all concerned.

No industry illustrates better than oil the advantages accruing to a nation from the development of its natural resources through the free play of individual enterprise.

To take the most outstanding illustration, the United States has only 31 per cent of the proved reserves and 13 per cent of the probable ultimate oil reserves of the world, yet under free enterprise accounts for 61 per cent of the current oil production. On the other hand, the Soviet Union has approximately 10 per cent of the proved reserves and approximately 29 per cent of the probable ultimate reserves of the world's oil, yet its current production under government controlled economy accounts for only 7 per cent of the world total.

Since the Soviet Union, with a far greater oil potential and a larger population, accounts for a production rate only one ninth that of the United States, it appears that the scheme of government in a totalitarian country such as Russia does not lend itself as well to the development of natural resources as does the free competitive enterprise of the United States.

It is also of interest to note that some of the areas of the world which are only slightly developed in terms of the machine age have some of the greatest proved and probable oil reserves of the world, yet at the present time have only scant production and are dependent for their future almost wholly on the operations of major American, British or Dutch oil companies; such companies are responsible for the development of about 85 per cent of the foriegn oil industry outside of Russia.

U. S. Companies Lead

THE outstanding developments in the foreign field, both present and potential, are in the Caribbean area and the Middle East. In both of these areas, United States oil companies are in the lead. Some of the greatest of all holdings in the Middle East, in the area adjacent to the Persian Gulf, are under operation by groups of American companies.

The following table, brought up to date from a paper published in the Yale Review in 1945 by Dr. Joseph E. Pogue, vice president, Chase National Bank, sets forth the status of production and reserves of the world's oil in succinct form, and illustrates not only the outstanding position accruing to the United States through the free flow of individual enterprise but also the future importance of other areas in the world in

America's insatiable thirst for oil was pointed up Thursday when the Navy gave the oil industry a week to meet military demands or face "mandatory action." In view of the Berlin crisis and the general world situation, "nothing but 100 per cent coverage will be acceptable," said Rear Admiral E. D. Foster.

which local reservoirs of technical skill and risk capital have not developed because of governmental controls and other factors, and which therefore have sought the aid of foreign technique and foreign capital, especially from the United States.

	Production 1945	Proved Reserves	Future Discoveries
United States....	1.8	21.0	50.0
Caribbean Area..	0.4	9.0	65.0
Other Western Hemisphere ..	0.1	0.5	30.0
Total Western Hemisphere	2.3	30.5	145.0
Soviet Union....	0.2	6.0	100.0
Other Europe....	0.1	0.8	8.0
Middle East.....	0.3	27.0	150.0
Southern Pacific..		1.0	58.0
Other Eastern Hemisphere ..	0.1	0.5	29.0
Total Eastern Hemisphere	0.7	35.3	345.0
Grand total World....	3.0	65.8	490.0

Used in Babylon

TO understand the background of the play of free enterprise in the development of the oil industry in the United States, it is necessary to back up a little into the history of oil production.

Petroleum has been known to man since or even before the beginnings of recorded history. Asphalt and bitumen were used as cements in the days of Babylon, among the ancient Mexicans and probably by the Incas. Liquid petroleum was collected from springs and used as a medicine by primitive peoples. Burning gas and oil springs in various parts of the Middle East formed centers of mystery around which religious sects such as fire worshipers grew up.

Many petroleum seepages were known in the Eastern part of the United States at the beginning of settlement. Crude oil floating on the surface of springs and pools was sopped up with blankets and used for medicinal purposes; there was even a small amount of distillation of oil produced in this way, and the process for producing kerosene for use in lamps had already been discovered. Crude oil had also been encountered in brine wells in quantities large enough to spoil the brine for the purpose of salt manufacture.

The decade beginning in 1850 set the ideal stage for the commencement of the petroleum industry. Up to that time, illumination had been based principally on candle or whale oil lamps. Heavy exploitation was depleting the supply of whales and threatening short supplies of lamp oil of growing population. The fast developing machine-age was requiring oil and grease for lubrication in larger amounts and at lower prices than could be obtained through the use of animal fats such as lard oil.

With the stage thus set and the timing perfect, there occurred in the last year of the decade, on August 27, 1859, at Titusville, Pa., an event destined to be world shaking in its ultimate impact, even though the full effect was not felt for some 50 years. This was the completion of the Drake well, commonly accepted as marking the beginnings of the petroleum industry in the United States. So far as is known, this is the first well ever drilled in the entire history of the world for the specific purpose of producing crude oil.

The well was only 69 feet deep, it was drilled with the crudest type of tools, it took months of continuous wearing effort and its production is said to have been at the rate of only 25 barrels a day. It is probable that the cost did not exceed $2000.

Outstanding Milestone

SMALL INDEED was this 69-foot well in comparison with the 15 or 16 thousand foot depths which have been drilled in recent years, the heavy production now coming from depths of 10,000 feet or more, and the current costs of $300,000 and upward for deep wells, yet in its ultimate impact on civilization, particularly in the United States and thereafter throughout the world, this was an event comparable in magnitude with the invention of gunpowder, the discovery of America, the "shots heard round the world" at Concord, or what the future may hold for the atom bomb or atomic energy.

The Drake well was drilled at the location chosen because of the proximity of oil springs. When it proved that oil could be tapped underground and brought to the surface by natural flow, and since a small refining technique had already been established for the production of lamp oil from petroleum gathered from springs or seepages, a number of other wells were started.

It is said that the general practice was to drill to a depth of 69 feet and stop if oil was not produced. It was many years before the search for oil received much technical guidance, though some sound basic theories as to the background of its occurrence were developed shortly after the Civil War.

The second step in the establishment of free play of individual enterprise in the development of the oil industry was a judicial one. This involved the question of ownership of oil in the ground, for it was soon recognized that oil and gas are not fixed in place, like iron ores or copper ores, but that they are migratory minerals, flowing through pores or other cavities in the rock, and that a well on one tract of land may drain oil from adjacent tracts.

A Weighty Decision

JUDGE MITCHELL, before whom this problem was presented in Pennsylvania in 1889 as a part of a determination of ownership rights in the oil producing industry, was faced with what was in all probability the most momentous single decision ever coming before one member of the judiciary. As distinct from the practices of older nations, in which the ownership of subsurface minerals was reserved to the crown, the church or the nobility; the American scheme of ownership contemplated not only the right to the surface but everything below the surface—in theory extending to the center of the earth. (This theory was later modified with respect to mineral deposits on public lands in the Western States, giving rights of location on outcropping mineral deposits under somewhat different theories, but this modification has no bearing on the development of the oil industry.)

Judge Mitchell, whose part in the initiation of a new industry was fully comparable to that played by Drake in drilling the first well, decided that since oil and gas were migratory, ownership could not attach to the overlying surface; since in the American scheme of property ownership there was no reservation of mineral rights to Federal or State governments; that under these conditions the status of these migratory minerals was comparable to that of wildlife such as deer, game birds or fish, which move freely over the ground, through the air or in the water irrespective of property boundaries; and since as distinct from the system of ownership applying in England or on the European continent where the wildlife was the property of the crown, the state or the lord of the manor, wildlife in the United States became the property of the captor, limited only with respect to trespass on surface under private ownership; therefore the ruling was that these migratory minerals, oil and gas, were in the nature of or on the order of wildlife and therefore the property of the captor.

Production Restricted

THIS ruling has been frequently criticized in recent years as leading to heavy overproduction as a result of frantic rushes to share in capture, and sometimes the fear was expressed that because of this our oil reserves might go the same way as the buffalo or the passenger pigeon because of excessive competition in capture. It finally became necessary to restrict production through the medium of proration, interstate compact, etc., so as to permit the most advantageous development of new oil pools while at the same time preserving the basic legal principle that the oil belongs to the man who "captures" it by removing it through a well—quite analagous to the "closed seasons," "bag limits," etc., of the game laws for the protection of wildlife.

In spite of all the criticism which has been leveled against the philosophy underlying this decision, the unhindered freedom of development which stemmed from it made the oil business of the United States what it is today, made possible the development of the gasoline engine, put the world on wheels, brought into being the modern paved highway and the airplane, furthered the continued development of the machine age through a supply of suitable lubricants and, in effect, ended the horse and buggy age in all its implications.

Had the courts decided instead that these migratory minerals, which obviously could not be the property of the owner of the surface any more than he might own the wild ducks and geese flying overhead, should be considered as assets belonging to the Federal or State governments, the industry would have had an entirely different pattern and the results would have been comparable to those noted earlier in Russia.

It is no accident, therefore, but the logical result of the free play of individual enterprise that developed the oil industry of the United States to a point where it not only produces and consumes nearly two thirds of the world's oil but also makes the major contribution, through technique and capital, to the development of the oil resources of most of the rest of the world.

Advent of Gas Engine

IT IS characteristic of world-shaking events that they receive little notice at the time and that long years pass before the magnitude of the impact begins to be felt. So it was with the incipient oil industry.

For nearly 50 years after the drilling of the Drake well the industry subsisted largely on the market for kerosene and lubricating oils, with fuel oils gradually coming into the picture at about the beginning of the present century. Over these first 50 years, gasoline was a waste product, having only a small use under the term "naphtha" for motorboats and miscellaneous minor purposes.

The next major step in the development

See OIL, Page 3, Column 1

Herbert George Moulton, New York consulting mining engineer, served with the War Industries Board and the War Finance Corporation in 1918-20, was a special adviser in the railroad division of the RFC in 1932, was vice president of the Rio Oil Corp. in 1928-42. In World War II he served in Brazil, the Canal Zone, France and Germany and emerged a colonel. He is a member and past president of the American Institute of Mining and Metallurgical Engineers, a member of the American Society of Civil Engineers and a member of the Mining and Metallurgical Society of America.

WORLD AFFAIRS

Vienna Doesn't Expect a Berlin-Type 'Siege'

By Ferdinand Kuhn, Jr.
Post Reporter

VIENNA, July 31.—To fly from Berlin to Vienna these days is to experience one of the sharpest contrasts in all the world.

In Berlin, four-power occupation has broken down completely. Berlin is a city divided, a capital under a new kind of siege. An American hardly dares show himself in the Soviet sector without risking arrest, unless he wears old clothes and pretends to be a Berliner.

The drone of American and British planes all day and all night has a reassuring sound; the superb efficiency of the airlift—the kind of job the Air Force does best—gives the authorities real confidence that the two million Berliners in the western sectors will not starve.

But behind this confidence there is almost universal belief among western officials that accommodation is useless, that Russia means to push us out of Berlin so as to gain control of all Germany. The very idea of a four-power conference upsets the men on the spot, because they think it would be an admission of weakness, "defeat for our side."

A Disarming Sight

IN VIENNA, on the other hand, four-power occupation is working, although it long ago lost most of its justification. Making all allowances for the normal exasperations of dealing with the Russians, the atmosphere here is one of reasonable cooperation. Despite many quarrels, the Allied Commission for Austria manages to agree and get things done.

The few Russians on the streets are usually neat, orderly and obviously under tight discipline from home. The first Russians your correspondent saw here were two on the road leading into Vienna, and they were wheeling a baby carriage.

Musically inclined Britishers have been embarrassed this past week by the Russians' refusal, apparently as a result of an administrative difference, to grant them passes into the United States zone. They wanted to go to the Salzburg Festival. Each occupying power has a "free" corridor from Vienna to its own zone, but it requires a Russian stamp for an Allied national to enter another nation's zone.

There is complete freedom of movement for Austrians and foreigners within the city, And any day you can see a shiny jeep containing one Russian, one Frenchman, one Britisher and one American patrolling the international center of the capital, a symbol—perhaps the last of its kind in the world—of their wartime alliance.

Yet Vienna looks at first glance to be even more dangerously exposed to Soviet blockade than Berlin. Like Berlin, this city of a million and a half is a little island in a Soviet sea, entirely surrounded by the Soviet zone. As in Berlin, most of the city's food comes from the west; in Vienna's case, 70 per cent of the city's meager rations in the past year came from the United States.

Yet, unlike Berlin, there is not one airfield in the western sectors where an airlift on the Tempelhof model could be carried out. Vienna has only two airports, and both of them are in the Soviet zone outside the city limits.

Nothing to Gain

WHAT, then, if the Russians were to repeat their Berlin performance here? Officials in Berlin, seeing the future in terms of clash and conflict, are sure the attempt will be made in Vienna sooner or later. Yet here in Vienna there is sturdy confidence that nothing of the sort will be tried, for the simple reason that it wouldn't be in Russia's interest.

After all, it is argued, conditions in Austria and Germany are radically different. The Western powers here haven't set up a separate government in their zones or introduced separate currency. Austria has a central government set up by four-power agreement and by elections under four-power auspices late in 1945. It has a new currency for the whole of the country, introduced by four-power agreement last November. And although the Russians are arresting minor Austrian police officials in their zone—far more of them than have been reported—there has been no disposition in either Soviet or Western policy recently to partition the country between east and west. Russia is taking what it wants from its zone, but seems content to let democratic Austria struggle to its feet with indispensable help in food and raw materials from the West.

This, at least, is the political argument one hears from westerners in Vienna, and from Austrians, too, when they discuss the possibility of a Vienna blockade.

There is also a logistical argument. Food in Vienna is distributed by the Austrian government itself. To cut it off, the Russians would have to cut off all traffic into Vienna from their surrounding zone. It would be an overt act, not against the Western allies but against a sovereign, independent government set up under four-power auspices.

As for the few thousand Western troops and civilians in Vienna, they could be supplied without much trouble by parachute or by laying down an airstrip somewhere in the western sectors.

Much Treaty Talk

IT GOES without saying that the Western military authorities are alert to any danger and are preparing for trouble just in case. That's their job. Lieut. Gen. Geoffrey Keys, the American commander, is a seasoned soldier who knows perfectly well that Soviet policy could be changed overnight by a single telephone call from the Kremlin. As long as the atmosphere is reasonable, as it is today, he takes full advantage of it but takes nothing for granted.

And it can be assumed that the Americans, British and French, with the drama of Berlin being enacted a few hundred miles north, are ready to supply their people here and make sure that any Russian blockade of Vienna would boomerang against its authors.

As a matter of fact, there is more talk here about the likelihood of an Austrian treaty and of the withdrawal of all occupation troops than of a Soviet blockade. Looking back over the last treaty discussions in London, some Americans here feel that we were rash in letting the talks break down over the endlessly repeated Yugoslav claims to Carinthia. In the light of Tito's break with the Cominform, there is belief here that Russia was ready to abandon her two years' support of Tito's claim and would have done so at London if we had been less impatient.

In any case, the prospect of an Austrian treaty does not look at all hopeless to Westerners and it will be greatly enhanced if the present conference at Belgrade produces some tolerable arrangement for the freedom of shipping on the Danube.

Reds Hope for Coup

THE argument now is not whether the treaty is possible but whether it would be in our interest, in Russia's and in Austria's to have one and to get the occupation troops withdrawn.

On the American side, nobody makes any secret about the reason for our presence here. We are staying in Austria solely because the Russians are here, and for no other reason. When the Russians leave, the United States loses all justification for keeping even the shadow of an army on Austrian soil.

As for the Russians, it is assumed here that they look forward confidently to a great depression in the West in 1951 or 1952 (the date has been advanced year by year since the end of the war, but that doesn't shake their reasoning), and that an economic crash in the West would be Communism's golden opportunity to take over Austria by political means without firing a shot.

Under the comparatively gentle hand of the occupation authorities, Austria has made remarkable strides toward political stability. For a little country that has had so much violence in its recent history, beginning with the civil war against Vienna's Socialists in 1934 and coming to a climax of pillage, rape and murder with the Russian entry in 1945, postwar Austria has shown fairness, moderation and good sense in managing its own affairs.

Balanced Government

RIGHT and left are almost equally divided; the so-called People's Party of the right and center has 85 seats in the National Assembly, the Socialists have 76 and the Communists only 4—a number so small that the Communists cannot even introduce legislation and have nothing but nuisance value. The two main groups have governed in coalition since the end of the war and have learned the art of working together, even though they disagree on many basic issues.

Some observers here think that the two main parties will be at each other's throats as soon as the Allied troops withdraw. This would, of course, give Communism its chance. But Austrian leaders of both sides say this does them an injustice.

One of the wisest predicted confidently this week that the withdrawal of troops would be followed by a quiet election and by renewal of the coalition government. Whatever the election results might be, neither party could possibly be strong enough to govern without the other.

So while the specter of a Soviet blockade of Vienna haunts Allied officials in Germany and abroad, and while the Western Allies are ready for it, Austria feels relatively unconcerned. This little democracy, now surrounded on three sides by Communist totalitarians, thinks it has a future if the great powers will let it have one.

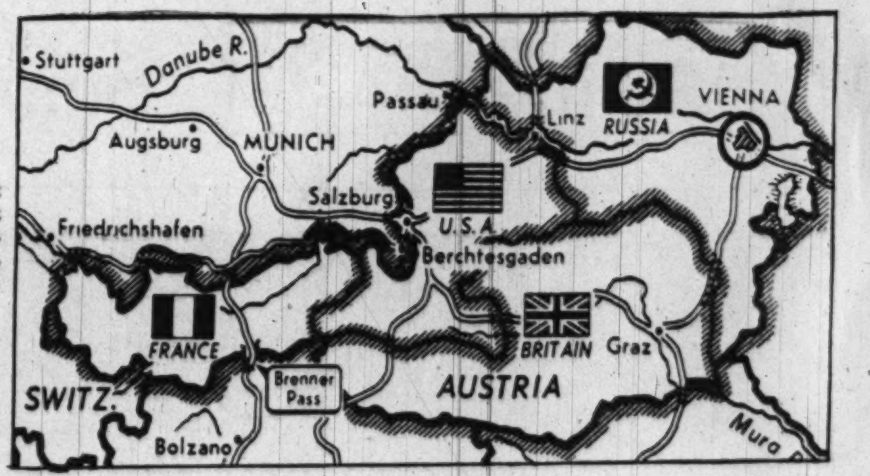

This map of the Allied division of Austria shows Vienna another island in another Soviet sea

The Rattling Sabers Aren't Visible in Berlin

By John G. Norris
Post Reporter

BERLIN (By Airmail).—Life in this besieged city of the cold war goes on along lines far different from what most folks back home apparently visualize.

Newcomers fresh from the States rather expect to see Soviet and American soldiers glaring at each other over barricades separating the eastern and western sectors; tanks rumbling through the streets, and Yak fighters constantly missing our airlift planes by an eyelash.

It's not that way at all.

There is tension, yes, but few signs of it appear on the surface.

Veteran correspondents here say that the only visible evidences of the blockade and East-West impasse are the near blackout of the city at night, the shutdown of the subway and streetcars at 6 p. m. and the "rosinenbrummer" droning overhead.

Berliners call the Operations Vittles planes rosinenbrummer—raisin flies—because the first plane brought in raisins. The blackout and transit curtailment have been ordered to conserve coal.

But otherwise the city—all of it—gives little surface hint of the current deadlock. There is free passage back and forth between the eastern and western sectors. Fewer soldiers of any nationality are seen on the streets than in other large cities of the world, and an exhaustive personal search failed to reveal any tanks, machine-gun emplacements or big guns.

'See Our Jail'

ONE of the first questions this reporter asked after arriving here was whether it was possible to get into the Russian sector of the city. "Of course. You just walk or ride over," was the reply. After a pause, it was added: "We rarely do, however."

Several American newsmen have been arrested while in eastern Berlin, so they normally keep to the western sector. Usually the charge has been speeding, taking photographs or that their "papers were not in order."

After being held for several hours or even overnight, they were released. Everyone knows, however, that there have been at least 1600 kidnapings or strange disappearances of Germans friendly to the west in the past two years.

In starting out on a safari into the Russian sector, therefore, we were careful to leave our Brownie at home, carry our "papers" and caution the driver to proceed slowly. There seemed no point in making The Washington Post's temporary Berlin correspondent a test case of the current crisis.

Thus keyed up, the result was anticlimax. We found no guards, much less barricades, at the Brandenburg Tor or other links between the eastern and western sectors. During a two-hour drive and walk through the Russian area, we saw only two Red soldiers. One was a major shopping with his wife on Alexander Platz, and the other—also an officer—was strolling along with his hands in his pockets. Neither wore sidearms.

Soviet troops in Berlin, we were told, normally keep to their own compound and only on opera nights are many to be seen downtown.

Strength in Rear

The Kremlin rules its section of the city through the Communist-dominated German police. There are Soviet MPs at each police station.

Only two Russian guards are posted at the Berlin entrance to the blockaded road leading to the British-American-French zones through Russian-held Germany. Nationals of the Western allies can start down this road but invariably they are turned back. Near the other end are some 10 divisions of Red troops.

Entrance into the Russian zone of Germany, as distinguished from the Soviet sector of Berlin, also is barred today.

On our tour of Berlin, there were far less goods visible in shops in the Russian sector than in those along the Kurfuerstendamm—Berlin's Connecticut ave.—in the British sector. Soviet marks are legal tender throughout the city, but our "claymarks," though good only in the Western section, are Berlin's premium money.

Driving through the desolation that is central Berlin—the Tiergarten, Reichstag, Unter Den Linden, Reichschancellory and the old Hotel Adlon—there were few signs of life. Girders, radiators and plumbing from wrecked buildings were being removed to provide badly needed scrap steel for Soviet mills.

Inexplicably, Herr Goebbels' old propaganda ministry was being rebuilt in the midst of the wreckage. In the rear of the Adlon—Vicki Baum's "Grand Hotel"—former employes were in business again. They were operating a dining room and 17 guest rooms—formerly servant quarters—all that is left of the famed hostelry.

Cameras Permitted

BACK in the British zone, we saw four more Russian soldiers. One was the ever-present Soviet guard on the Red Victory Monument. The others were laughing and taking snapshots of themselves at the same spot. Germans call the monument the "looting Russian." It is a huge statue of a Red soldier with hand outstretched before him.

Berliners are worried but are outwardly calm over the siege. Their greatest concern to date is the cut in electric power. Electricity is on in homes only four hours a day—two in the morning and two at night. The movies are open only when the power is on—in many sections in the late morning and the middle of the night. Candles have become a major black market item.

There is no shortage of food within the Berliner's short rations. Principal change is that dehydrated potatoes have been substituted for fresh ones. Unemployment is growing, but WPA-type work programs, cleaning up the rubble, are planned.

Nor have the better rations of the Americans, Britishers and French been curtailed. A liquor shortage threatens, due to the decision to stop hauling whisky by the airlift. And strict gasoline rationing has partially immobilized officials and newsmen of the Western nations. American and British chiefs have warned, moreover, that when the going gets tough this winter, our people will have to "take it" along with the Germans.

Surprise to Reds

FEW PERSONS here, particularly the Russians, anticipated that the siege would continue as long as it has. Soviet chiefs planned on a "Czechoslovakian-type" coup d'etat rather than a situation which might go on through the winter and even beyond.

Col. Frank Howley, American military governor in Berlin, told this reporter that the Russians made several big mistakes in planning their blockade.

"In the first place, they misjudged our food reserves," he said. "They thought we had only one week's supply. Actually, we had six weeks' reserve.

"They also thought that by cutting off the city's milk supply, we'd have to capitulate or let 6000 babies die. But we had some warning of this and had reserves of dried whole milk and condensed milk. We simply issued it and broadcast how to change the formulas.

"Then the Communist march on the Berlin city government fizzled. Our airlift was installed and was successful. All of their careful planning was upset. They had planned on what they thought we would do and we didn't do it. And no one here had the authority to change strategy quickly."

What it all amounts to in the battle for Berlin is that so far our counter punch has been better than the Russian haymaker.

American MP's with submachine guns stand by while a German policeman checks a driver's papers in the Berlin suburb of Wannsee, close to the Russian zone boundary. It's about as warlike a sight as you'd see in the German capital

Wiped It Out for Mussolini

Mafia's Nemesis Back on Trail

By John P. McKnight
Associated Press Staff Writer

ROME, July 31.—The Italian government has again put one of its best known policemen on the trail of Sicily's notorious Mafia.

He is 60-year-old Francesco Spano, veteran inspector of public security, who was sent to the island in April after the machine-gun slaying of Calogero Cangialosi, Communist labor leader.

Spano went with orders to clean up Sicily, a job he did for Mussolini 20 years ago. This time he went with 750 carabinieri, all mounted and equipped with arms ranging up to light field pieces, and 350 special agents.

The gray-haired, bespectacled Spano is not finding this second campaign to uproot the ancient Mafia easy going. Police and carabinieri still fall before Mafia or bandit guns in the island's more remote hills. The brazen, near-legendary bandit leader "Giuliano" still proves elusive.

Casualties 'Exchanged'

A long sought bandit leader, Salvatore Palazzolo, was captured in the Terrasini zone July 1 after a sharp skirmish in which Palazzolo's father and aide were killed. Next day one of Spano's carabinieri fell fighting bandits at the village of Dammusi.

Thirty persons were killed in the police sweep of the area that followed, and much arms and ammunition were uncovered. Also seized was a raincoat bearing Giuliano's name.

Just now, Spano's forces are most active in the always troublesome Partinico area, where there have been several attacks recently on men employed to guard crops.

So far, Spano says, he has been "getting the feel of things." When he is ready, Sicilians look for an all-out offensive, for the inspector has a reputation for cleaning up mobsters.

For 20 of his 36 years in police work he fought the Mafia and Sicily's ubiquituous bandits. After an intensive campaign, which at some stages approached all-out war, Spano virtually wiped them out in 1928.

But 16 years later the mob was back again, nurtured by postwar strains, economic dislocation, war veterans turned malcontents and the separatist movement. All these pressures are in abundant evidence on the semifeudal, underprivileged island.

A Necessary Evil

MAFIA stands for "protection" in the same way American gangsters used to sell protection, for so much a head, or else. However, many Sicilians, including some police officers, argue that special conditions make private protective organizations necessary in some parts of the island.

Leftists claimed Cangialosi was the thirty-fifth Communist labor leader killed by the Mafia in the last two years. The government claims the number is much less. Some Sicilians, who call themselves impartial politically, say the left, as well as the right, cuddles up to the Mafia when that suits its political purpose.

Spano believes that much of the furor over the deaths of leftist labor leaders was "political speculation intended to influence the (April 18) elections." Many of those slain, he said, died in private, nonpolitical fights. Furthermore, Christian Democrats and other rightists have met sudden death on the island.

Lack Regular Police

THE inspector says Mafia operations center in western Sicily, where there are many great estates and the peasant workers have to walk many lonely miles through the night getting to their distant villages.

With normal police forces insufficient to hold down banditry and check theft of crops and land seizures, Spano said, many overseers make contracts with organized bands in the hope of getting peace.

One contract, which he cited as typical, exacted a measure of grain and another of beans per unit of land for a guaarntee that "no harm will come to land or persons.". It was signed for the Mafia by a 15-year-old boy. "His family name," said Spano, "was frightening enough to make it work."

Save for your Future

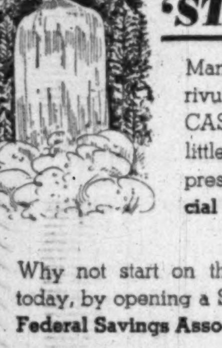

'STEADY' Does It!

Many a tiny stream and trickling rivulet combine to form a mighty CASCADE. Likewise . . . little-by-little savings combine to form impressive sums of money . . . **Financial Security.**

Why not start on the road to Financial Security today, by opening a Savings Account with the **First Federal Savings Association** of **Washington?**

A Savings Account may be opened with $5, $25, $100 or more. Regular earnings added to savings every six months will aid you in reaching Financial Security sooner.

Our Save-By-Mail Plan Makes Saving Easy and Interesting

Assets Over $30,000,000

FIRST FEDERAL SAVINGS
AND LOAN ASSOCIATION
OF WASHINGTON

No Branch Offices—Conveniently Located:
610 Thirteenth St. N.W. (Bet. F & G)
District 2370

Saltz F street

SEMI-ANNUAL

CLEARANCE

Fine Quality Saltz F Street

SLACKS

The reductions are doubly significant because every pair of these fine slacks is from our regular stocks. Included are tropical worsteds for now and gabardines and flannels for year-round wear. The tropical worsteds are available in tan, brown and navy; gabardines in tan, brown, gold and grey; flannels in white, brown, tan, blue and gold.

Reg. $16.50 Tropical Worsted Slacks	12.95
Reg. $18.50 Flannel Slacks	14.95
Reg. $20 Tropical Worsted Slacks	15.95
Reg. $20 Gabardine Slacks	15.95
Reg. $25 Flannel Slacks	19.95

LIMITED GROUPS OF SALTZ F STREET CLOTHING
SPORTSWEAR • FURNISHINGS • SHOES • HATS
AT AUTHENTIC CLEARANCE PRICES

Saltz F st.
1341 F STREET

U. S. Oil Industry 'Shares the Wealth' but Plows Much of It Back

OIL, From Page 1

of the oil industry was the introduction of the internal combustion engine—first gasoline and then Diesel. Out of this combination of the internal combustion engine and an adequate supply of liquid fuel in the form of gasoline developed the automobile, followed by the tractor, motorized construction equipment, small, individual power plants, the airplane and the whole scheme of mobile mechanized life as we know it today.

The growth of demand for crude oil following the introduction of the internal combustion engine is shown in the following table, which also illustrates the fluctuation in crude oil prices.

Production of and Average Price for Crude Petroleum in the United States

	Thousand barrels produced	Average price per barrel
1900	63,621	$1.19
1905	134,717	.62
1910	209,557	.61
1915	281,104	.64
1920	442,929	3.075
1921	472,183	1.725
1922	557,531	1.606
1923	732,407	1.34
1924	713,940	1.43
1925	763,743	1.68
1926	770,874	1.88
1927	901,129	1.30
1928	901,474	1.17
1929	1,007,323	1.27
1930	898,011	1.19
1931	851,081	.65
1932	785,159	.87
1933	905,656	.67
1934	908,065	.996
1935	996,596	.965
1936	1,099,687	1.09
1937	1,279,160	1.18
1938	1,214,355	1.13
1939	1,264,962	1.02
1940	1,353,214	1.02
1941	1,402,228	1.14
1942	1,386,645	1.19
1943	1,505,613	1.20
1944	1,677,904	1.21
1945	1,713,655	1.22
1946	1,733,939	1.41
1947	1,856,107	1.94

Rich Revenue Source

THE OIL INDUSTRY as a whole is a tremendous contributor of public revenues through taxation. It is estimated that the total payments by consumers through sales and excise taxes on gasoline and other oil products is at the rate of $1,700,000,000 annually. In addition to sales taxes paid by consumers, the oil companies together pay approximately 600 million dollars annually in the form of real estate taxes, production taxes, payroll taxes and income taxes on their own operations.

The oil companies normally own only a portion of the crude oil and natural gas which form their raw materials. Most of the oil and gas production is under leases, carrying so-called royalty payments whereby the owner of the land is entitled to one barrel out of every eight produced. The operation of this system of leasing under royalties is characteristically as follows:

Through geological or geophysical work, or as a result of the drilling of wells in the vicinity, a large oil company or a small independent producer has reason to suspect that the surface of a farm may be located over an oil-bearing structure. The would-be producer therefore takes a lease on the farm, usually making some payment.

The lease is usually for a term of years; it normally contains provisions that wells must be drilled on the tract whenever wells are drilled on adjacent tracts—to protect against prior capture of the oil or gas through adjacent wells; and the lease also normally provides for payment to the owner of one eighth of the oil or gas produced through wells located on the tract, or its equivalent value.

The owner of the surface may then proceed to sell all or part of his royalty interest to others. Some tracts taken under these leases may be held by States, municipalities or educational institutions.

Through this system of lease and royalty, the oil industry distributes payments to States, educational institutions, farmers or other small land holders or individual or corporate royalty holders in amounts aggregating 500 million dollars annually.

Wealth Plowed Back

IT IS also characteristic of the oil industry that it is financed mainly out of its own operations, both as to reconstruction and expansion, and that by far the greater part of its cash income is returned to the business. At present the industry obtains approximately seven eighths of its capital requirements out of current earnings and only approximately one fourth of the current cash earnings are distributed to stockholders in dividends, the remaining three fourths being used for perpetuation, expansion, modernization and other corporate purposes.

It would be interesting to develop over-all receipts and expenditures of the entire oil industry, but at present the necessary bases for such an analysis are not available. Some important analyses have been compiled by Dr. Pogue of the operations of 30 oil companies covering perhaps about 75 per cent of the American oil industry.

However, some of these companies have foreign operations, the results of which are included in the figures. There are also great numbers of smaller oil operations, in production, refining, transportation and distribution, which do not publish figures available for similar analysis.

The writer has given consideration to such figures as are available and on the basis of these figures and extended discussions with many people connected with the industry has come to the conclusion that the consumers of oil products in the United States at the end of 1947 were spending at the rate of approximately 15 billion dollars annually for the purchase of gasoline, lubricants and heating fuels. This does not allow for purchases of natural gas, which is now under a utility classification.

It appears that approximately $1,700,000,000 of this amount is assessed directly on the consumers through sales and excise taxes and that approximately 500 million dollars is disbursed by the oil companies to various small interests in the form of royalty payments on crude oil. This would leave a gross income of approximately $12,800,000,000 to the oil industry in all of its ramifications.

Further indications are that after the payment of close to 10 billion dollars annually in cash operating expenses and 600 million dollars in general and income taxes paid by operators in the industry, there is a remaining cash income at the rate of approximately $2,300,000,000 annually.

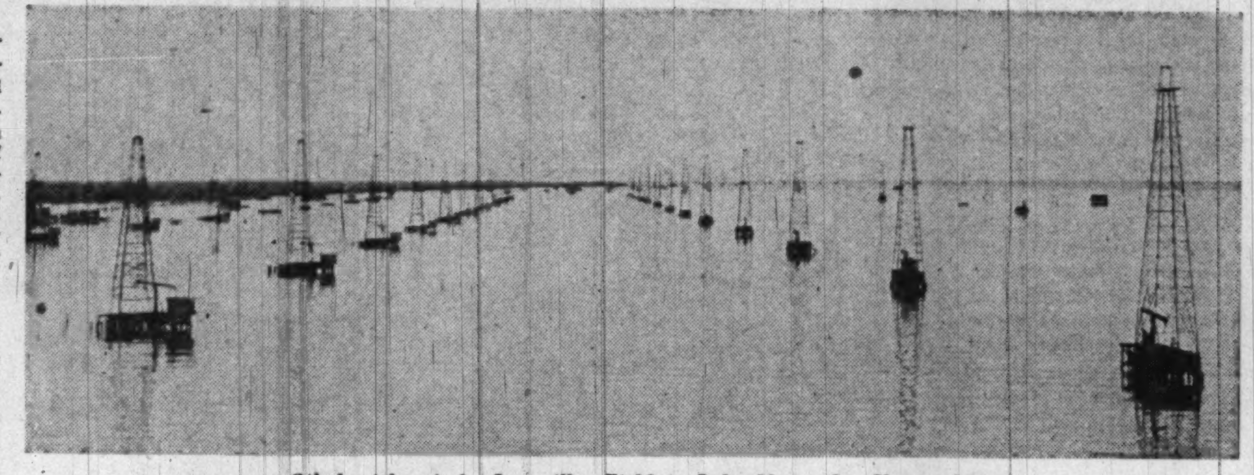

Oil derricks of the Lagunillas Field in Lake Maracaibo, Venezuela

Dividend disbursements out of the net income of domestic oil producing, refining, distributing and marketing operations in the United States probably are at the rate of approximately 500 million dollars annually, and approximately $1,800,000,000 of cash income is plowed back into the business for modernization, expansion, etc.

It would therefore appear that out of every $100 paid by the average consumer of oil products, $15.30 goes back through taxation to overlying governmental authorities; $3.30 is paid in royalties; $66.10 is used in cash operating expenses; $12 goes back into the business; only $3.30 is distributed to the owners of the business. While these figures are necessarily over-all approximations made on the basis of such general information as is available, the indications are that the oil industry is mainly operated for the benefit of the people of the United States and that the stockholding owner gets only a little over 3 per cent of the gross dollar volume of the oil business.

A Field for Speculation

HERETOFORE the expansion of the oil industry has been largely dependent on the operations of individuals or small associations of risk capital for the development of new oil fields, though the expansion of known fields has been largely due to the activities of the major companies. In the past the smaller independent operators have brought in approximately twice as much in the way of new discoveries as the major groups.

Apparently this is because there is less inhibition and more speculative fervor on the part of the smaller operators than is possible within the management of the larger corporate groups. The same principle has generally applied throughout American industry, since the most significant inventions or the development of new infant industries characteristically come up from the bottom, where the urge is greater, rather than in established organizations where perpetuation or expansion of an established enterprise is the controling factor.

The increased cost of finding and developing new oil resources handicaps the operations of the individual or small independent groups. It may be that occasional fortuitous events, such as the discovery of the great East Texas and Illinois fields during the past twenty years, will be less frequent in the future. Nevertheless, the finding of oil is not yet an exact science, and the opportunity for the location and development of new producing fields within the capacity of individuals, small independent outfits or new groups of risk capital probably is still present.

The history of the oil business over the past generation repeatedly has shown the folly of prophesying the end of the era of fortuitous discoveries, even though it may appear at the most that the field of small enterprise is being restricted. It should also be noted that any one spectacular success starts a wild flurry of speculative exploration, often followed by other successes.

Dr. Pogue has analyzed the results of operation of the thirty leading oil companies of the United States, and reached the conclusion that at present the cost of finding one barrel of crude oil to replace each barrel extracted is somewhat in excess of 70 cents, which represents approximately one-third of the average market price of the product. Dr. Pogue has also reached the conclusion that this cost of replacement is approximately twice that prevailing just prior to the outbreak of World War II. It seems probable that the cost of replacement will increase rather than decrease, since exploration for new fields will be carried on at greater depth and under various other increasing handicaps.

Underwater Bonanza

THE most promising new areas for the development of oil in the United States are underneath the sea along the coastal boundaries, particularly the continental shelf along the Gulf Coast, which carries the oil formations which have been so productive in Texas and Louisiana. This shelf extends out some 250 miles with depths of water ranging up to 200 feet.

With these depths and in view of the fact that the area is so subject to hurricanes, production operations will be difficult and expensive, in many cases requiring the construction of drilling platforms costing one million dollars or more per installation. There are other seagoing possibilities in other areas, such as along the California coast.

Two other general areas are considered to have oil production possibilities—the South Atlantic States and some of the Great Plains areas.

The South Atlantic States include the coastal plain from Florida to Virginia. Testing of this area will involve long range, extensive and expensive wildcatting.

The Great Plains area under consideration includes Iowa, Nebraska, the Dakotas and Minnesota, and geologically extends into Canada, where a major field is now under development. Included in the area are States such as Kansas, Colorado, Wyoming and Montana, which already have some oil production but apparently have further possibilities. The future development of the Great Plains area will involve very costly long-range wildcatting campaigns.

Twenty to 30 years ago new fields were mostly brought in, and known fields expanded, with wells going usually to depths of not over 4000 feet, rarely up to 7500 feet. These wels cost anywhere from $10,000 to $20,000, so that extensive wildcatting was well within the resources of individuals or small groups possessing risk capital. The exploration and development of the continental shelf, the South Atlantic area or the Great Plains area will frequently involve wells ranging from 10,000 to 15,000 feet deep and costing $250,000 to $300,000 or even more.

Lesson From Chinese

THE following summary of the maximum depths of producing wells is illustrative of the trend.

As noted earlier in this article, the first oil well ever drilled produced at a depth of 69 feet. However, the technique of well drilling for other purposes was well established, and the Chinese had been drilling wells for the purpose of producing salt brine to depths of 1500 feet or more in the early 1800s. By 1897 an oil well had been put down to a depth of 5582 feet, and during the first decade of this century depths ranging to somewhat over 7200 feet had been reached.

However, actual producing wells were much shallower. Up to 1917 3000 feet was considered a deep well, and very little production came from as low as 4000 feet. The technique of drilling deep producing wells was not established until the late 1920s, and thereafter the production depth records have been as follows.

Year	Location	Depth (in feet)
1927	California	7591
1930	California	8550
1932	California	9710
1936	Louisiana	9950
1938	Louisiana	13,266
1945	Louisiana	13,520
1947	Louisiana	13,904
1948	Wyoming	14,309

While the price of crude oil has advanced from slightly over $1 a barrel just prior to World War II to a present quotation of approximately $2.50 because of increased demand and the higher cost of finding and producing oil, the American consumer still gets oil products at prices far below those prevailing in most other parts of the world, and also has the opportunity to consume far more of such products.

The price of gasoline in France is 47 cents a United States gallon, including 23 cents taxes; in England, 35 cents including 12 cents taxes; in the United States, generally 24 cents, including 6 cents taxes. And in France and England under rationing, the average person can have only a small fraction of the amounts used in this country.

Under controlled economy and Government stimulus, the oil supplies of a country during periods of emergency are generally obtained at costs fantastic in proportion to American levels. As an illustration, the apparent cost of crude oil in Germany during World War II, as far as can be approximated on the basis of assumptions with respect to probable exchange rates, was around $5 a barrel for crude oil production from wells, $7 for synthetic oil made from coal, and $15 for a very poor distillate produced from oil shales. The bulk of the German supply was the synthetic product manufactured from coal.

Oil's Luckless Cousin

NATURAL gas is associated in occurrence with petroleum, and is unlucky because it has become a public utility involved in a web of governmental regulation. Some oil fields produce large quantities of gas as a by-product, and in other areas the oil formations produce almost entirely gas carrying small amounts of entrained light oil products.

Prospecting for oil has developed natural gas in immense quantities, the discoveries in recent years usually running at the rate of two to three times the production.

Natural gas is a clean and convenient fuel and is said to contain more heating power per pound than any other of the usual fuels, yet because of its location and many factors involved in transporting it to centers of consumption, gas production is developed only to a fraction of its potential possibilities and it is further estimated that 20 per cent of all the natural gas being produced goes to waste. It is often burned in flares to dispose of it because at current low prices it is not economical to provide gathering pipelines.

Because of overproduction, the price of natural gas is very low, on an equivalent heat basis only approximately 11 per cent of that of crude oil.

The reason why this great and cheap source of fuel is not more fully used in the United States is that, as distinct from the free play of individual enterprise in oil production, refining and distribution, gas came under Federal regulation 10 years ago and it is the only fuel under Federal regulation. This regulation applies to the movement of gas in interstate commerce, which is involved because gas is generally produced in the West and the heavier consuming markets are in the East, or other centers of population far removed from producing centers.

Hence the utilization of gas became a political problem stemming from the controlled economy of the early 1930s, and is now subject to regulation of private transportation across State lines and thereafter to controlled prices and profits. Natural gas has therefore become a utility tied in a web of municipal, State and Federal regulations.

Unless the natural gas producing and distributing industry can be kept free from the impending threat of further utility regulation, the Eastern consumer will be restricted in the use of a cheap fuel and many forms of industry will tend to expand increasingly into areas closer to gas.

Heavy Imports Needed

JUST PRIOR to World War II, United States oil production was running at what then seemed a stupendous rate of 3,500,000 barrels a day, or nearly 1,300,000,000 annually. Net exports were about 300,000 barrels daily, indicating a domestic consumption rate of about 3,200,000 barrels.

At present, United States production is at the rate of approximately 5,500,000 barrels a day, or two billion barrels annually, and it is thought that consumption is running at the rate of over 2,200,000,000 annually. While the supply is supplemented to some extent by light gasoline obtained from natural gas, the maintenance of a supply adequate for United States demand will probably soon require importation of crude oil at the rate of approximately 170 million barrels annually, probably mostly from Venezuela.

The United States demand for liquid fuels is now running at least 65 per cent in excess of the immediate prewar figure and is substantially in excess of the peak wartime demand. This increase has been due to a whole series of causes, such as Diesel locomotives, increased numbers and use of automobiles, buses, trucks and tractors, mechanization of farm equipment, and increased volume of construction with accompanying use of gasoline and Diesel engine-powered equipment. The increased use of oil for steam generation and for heating also plays a substantial part in this tremendous upping of demand. Apparently the end is not in sight.

The increase in consumption of oil products is partly a matter of cost and partly a matter of convenience. At the beginning of this century coal supplied 88 per cent of the mechanical energy requirements of the United States as compared with less than 50 per cent at the present time; and the ratio is decreasing. The distribution of the supply of energy in the United States on a heat unit basis has been as follows:

Year	Coal	Oil	Natural Gas	Hydro-electric
1917	80%	12%	4%	4%
1947	47%	30%	12%	11%

In the production of petroleum and natural gas, the direct labor factor in operation is very small, whereas in coal production the labor proportion of costs is high. With increasing wages and with the general rise in the standard of living, the coal industry faces an increasingly difficult problem not only in respect to high unit costs of labor but also in maintaining an adequate labor supply at any wage level. The younger men apparently do not want to go underground, particularly in coal mining.

The convenience of liquid fuels, especially with mobile equipment, is another and perhaps even more important factor in the changeover from coal to oil products. Automotive transportation, mechanized farm equipment, small isolated or mobile power plants and motorized construction equipment would be impossible without liquid fuel.

This process of changing over from solid to liquid fuels is moving so far that we may be approaching a time when coal will be gassified or synthesized into liquid fuels.

NEXT SUNDAY: The tremendous increase in demand for oil.

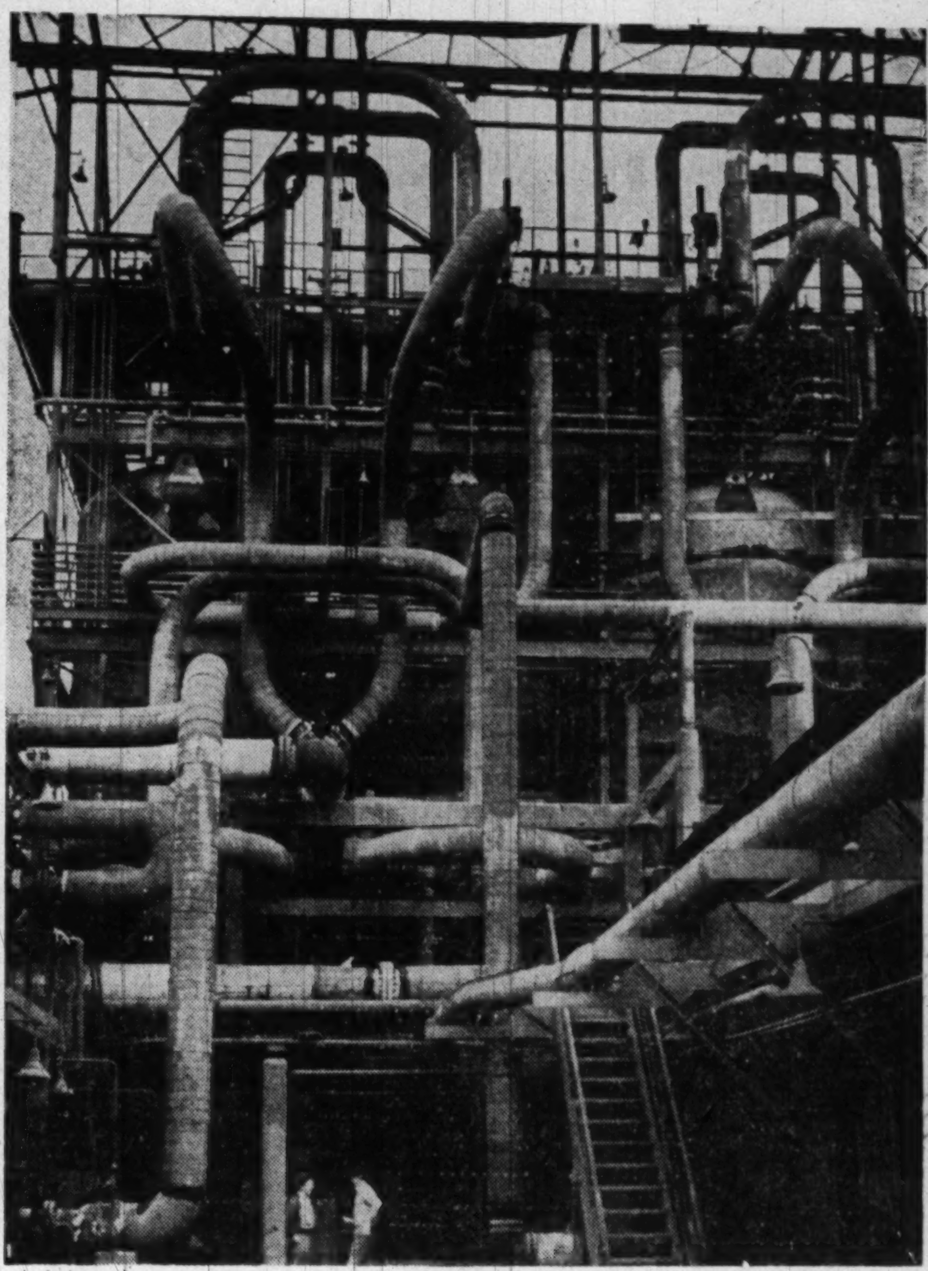

This maze of pipes, dwarfing the men in the foreground, was a part of the hydro-forming unit of the toluene plant at the Baytown (Texas) Ordnance Works

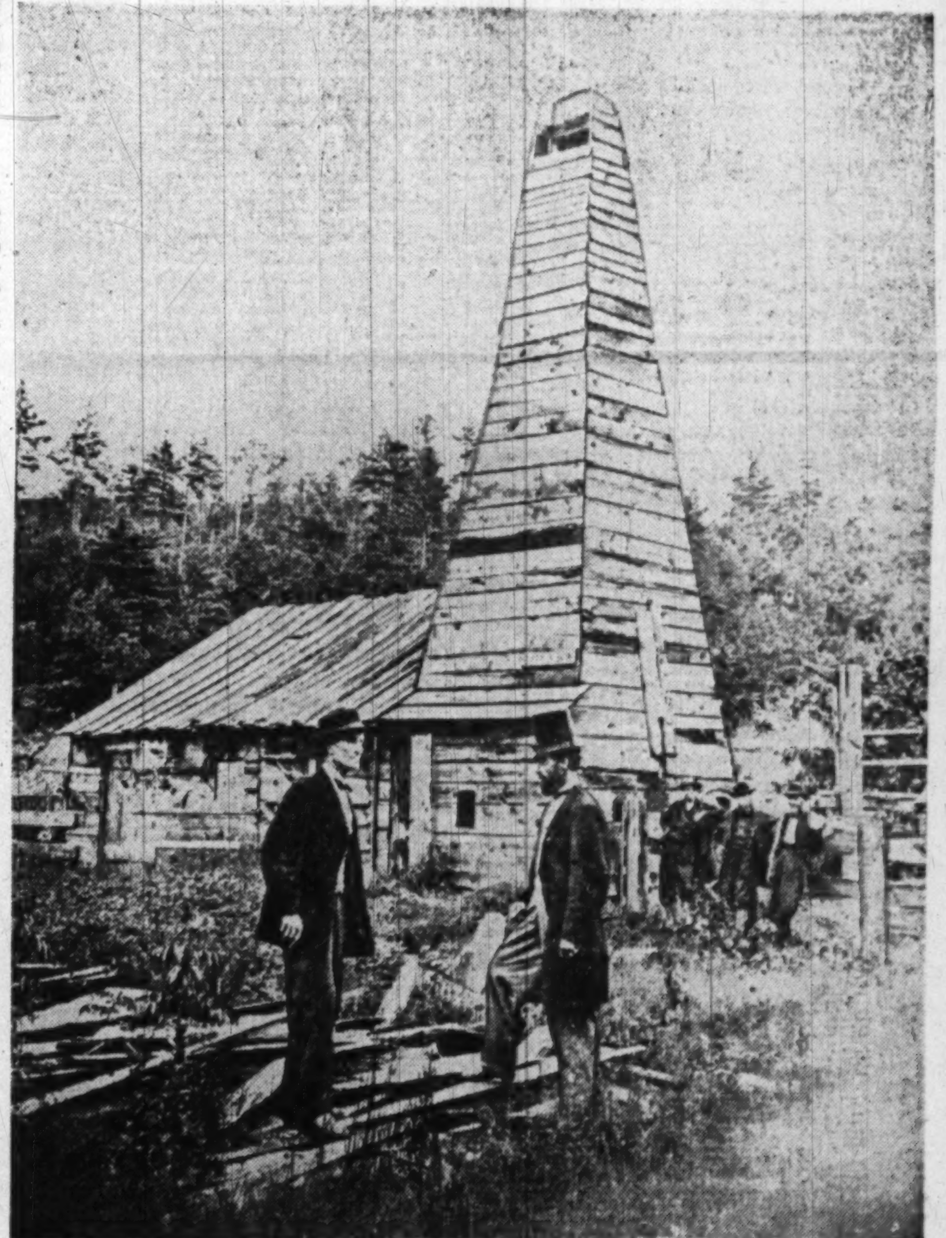

The Drake well, first oil well in the world, was brought in at Oil Creek, Pa., August 27, 1859. The man in the top hat in the foreground is Colonel Drake

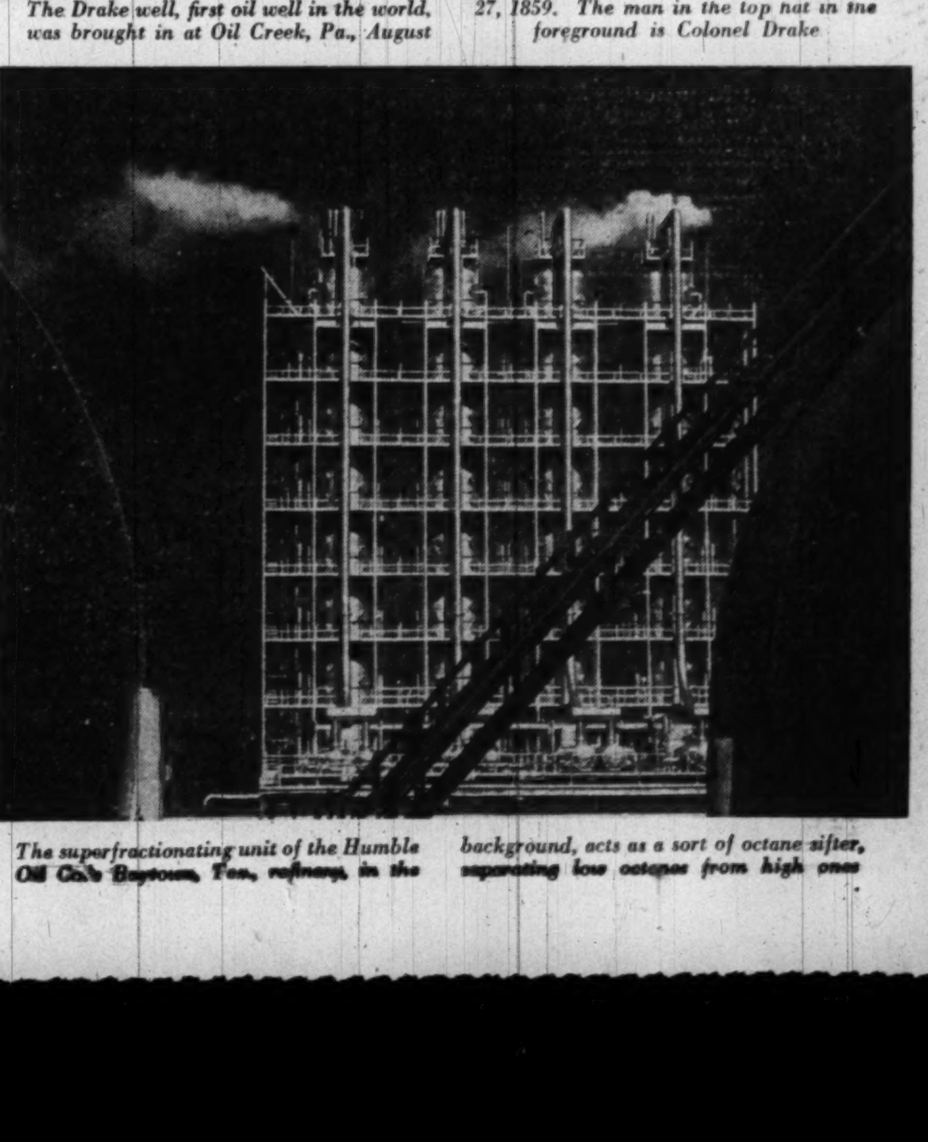

The superfractionating unit of the Humble Oil Co.'s Baytown, Tex., refinery, in the background, acts as a sort of octane sifter, separating low octanes from high ones

Money-Saving Features in the YMS

Semi-Annual sales

MEN'S $3.95 to $4.50 SHIRTS $2.88	$15 Washable SPORT COATS $10.95	$3.50 and $3.95 Short Sleeve SPORT SHIRTS $2.49
$1 WHITE T-SHIRTS 79c	MEN'S $7.95 SPORT SLACKS $5.85	$5 & $7.50 Long-Sleeve SPORT SHIRTS $3.69
$5.75 to $6.25 Washable ROBES $4.95	$13.95 to $16.50 SPORT SLACKS $8.85	MEN'S $5.50 Plastic Waterproof RAINCOATS $4.59

SINCE 1911 . . . FAMOUS FOR FAMOUS MAKES

The Young Men's Shop
36th Year at 1319 F Street

CLOTHING DIVISION ENTRANCE, 1323 F STREET

The Washington Post

Registered in U. S. Patent Office

An Independent Newspaper

Published every day in the year by The Washington Post Company

EUGENE MEYER, *Chairman of the Board*
PHILIP L. GRAHAM, *President and Publisher*

HERBERT ELLISTON .... *Editor*
ALEXANDER F. JONES .... *Assistant to the Publisher*
JAMES RUSSELL WIGGINS .... *Managing Editor*
CHARLES C. BOYSEN .... *Business Manager*
DONALD M. BERNARD .... *Advertising Director*
JOHN J. CORSON .... *Circulation Director*

The Associated Press is entitled exclusively to use for republication of all news dispatches credited to it or not otherwise credited in this paper and local news of spontaneous origin published herein. Rights of republication of all other matter herein are also reserved.

1337 E Street N.W., Washington 4, D. C.
Telephone NAtional 4200

Offices of National Advertising Representatives
New York .... 270 Madison Avenue (16)
Chicago .... 360 North Michigan Avenue (1)
Philadelphia .... 225 South 15th Street (2)
Detroit .... General Motors Building (2)

CARRIER DELIVERY

City Zone

Daily and Sunday		Sunday Only		Daily Only	
One week..	$ .30	One week...	$ .10	One week...	$ .20
One month..	1.35	One month..	.45	One month..	.90

Elsewhere

Daily and Sunday		Sunday Only		Daily Only	
One week..	$ .35	One week...	$ .15	One week...	$ .20
One month..	1.50	One month..	.65	One month..	.90

BY MAIL—PAYABLE IN ADVANCE

Daily and Sunday		Sunday Only		Daily Only	
One year..	$18.00	One year....	$7.80	One year....	$10.40
Six months..	9.00	Six months..	3.90	Six months..	5.20
Three months	4.50	Three months	1.95	Three months	2.70
One month..	1.50	One month...	.65	One month..	.90

Rates to Foreign Countries will be furnished upon request

Entered at the Postoffice, Washington, D. C., as second-class mail matter.

Stamps Debased

The pressure which already has started in several quarters for the issuance of a postage stamp commemorating the late General Pershing makes one think of the principality of Lichtenstein, which makes a good portion of its living by catering to philatelists. This is said out of no disrespect to General Pershing. Undoubtedly Pershing qualifies for the honor if any American does. But it would be less unseemly to wait until the stamp can be fitted into a regular program of commemoratives than to add it to the hastily conceived issues with which Congress has burdened the Post Office Department.

Indeed, the insouciance with which Congress has voted new commemorative issues has become something of a racket which is debasing the currency. Commemoratives serve a useful purpose in honoring great Americans. But the real worth of such issues is determined by the care with which they are chosen and executed. The honor is something that ought to be reserved for truly special occasions. Instead, it has become merely a way for a Congressman to show his constituents that he is protecting their interests.

For example, what possible excuse can there be for a postage stamp honoring the poultry industry? The lady chickens being commemorated undoubtedly performed a useful service to their country, but the suspicion lingers that the biggest egg in this case was laid by a gullible Congress. Likewise the woman originating the Flanders Fields memorial poppy idea no doubt is entitled to respect. But is this really the sort of thing that merits a special United States postage stamp? Counting the two new stamps released over the weekend, 22 separate commemorative issues, 21 of them in the 3-cent denomination, are scheduled for distribution between now and the end of the year. The number is making even collectors wince, and with good reason. Next thing you know, there will be a special juke box nickel to commemorate the fellow who wrote *Nature Boy*.

Latin Ferment

The rash of political uprisings with which Latin America has been afflicted in the past 12 months or so reflects more than a mere governmental instability which has come to be accepted as more or less normal. Two of the countries which have been torn by revolt, Costa Rica and Colombia, have long traditions of orderly government. Yet the unrest there has flared no less violently than in other nations of less democratic antecedents. Indeed, despite widely disparate circumstances, it is possible to see considerable similarity between the Bogota revolt, the governmental overturn in Costa Rica, the present constitutional crisis in Panama and the suspension of constitutional guarantees in Peru. Altogether they add up to an explosive situation which imperils the American interest in harmonious relationships with Latin America.

To no small extent these conditions are the result of an awakened and growing political consciousness. The drive for economic betterment has run head-on into resistance to change. In some places the conflict has been resolved peaceably, as in Venezuela; elsewhere it has brought bloodshed, as in Colombia, where the conditions which led to the revolt apparently were seething for a long time without sufficient awareness on the part of the government. The inability of Latin governments to cope with the economic stringencies arising from the war has complicated the picture.

The Communists in some of our neighbor countries are taking advantage of these discontents. In most Latin countries they are a small if noisy minority. In their troublemaking they are of course assured of the support of the extreme Rightists of the Peron-Somoza stripe, for in this connection the purposes of the extreme Left and extreme reaction are virtually indistinguishable. As Mr. Churchill put it, fascism is the ugly child of communism. The Communists lent their voice to the refusal of Panama to continue the lease of American air bases last December, and they certainly had a part in directing the course of the Bogota violence. Wherever popular government fails or the legitimate demands of the people are not met, the Communists have a toehold.

The significance of the current turmoil is that it affords the Communists further opportunity to try to defeat the Marshall Plan. Indeed, Latin America is no less vulnerable in this respect than is Asia, where the Communists are reported to be expanding their operations with new headquarters in Bangkok. As we bend our efforts to help revive Europe, we would be foolish to overlook the dangers about us. In other words, if Latin America is not to become a doorstep problem as of old, then we must be awake to the necessity for helping Latin peoples meet their economic needs through progressive change rather than support of reaction.

Wrong Timing

The chief defect of the President's comprehensive program for control of inflation is that it has come too late to meet the needs of the immediate future. *The Washington Post* believes that rationing and price controls should have been retained for a much longer period after the war as a means of limiting consumption expenditures and checking price increases. However, there were two very good reasons for the premature scrapping of the OPA control system: (1) public disaffection and (2) defective administration for which public hostility was in part responsible.

If an effective system of selective price and rationing controls could have been retained until wartime shortage of civilian goods had been made good, and if, concurrently, strenuous efforts had been made to absorb surplus cash created by war financing through retirement of bank-held Federal debt and sale of Government securities to nonbank investors—if these things had been done, then the transition from a controlled to a free price system could have been effected with much less danger of a sudden sharp upward spurt of prices. But the choice has been made: the potential inflation represented by dammed-up purchasing power—a legacy of deficit financing—has been activated, and is raising already inflated prices to even higher levels.

Furthermore, the rise in prices since the last prewar year has been very uneven. Increases have been greatest in foods and certain so-called "soft" consumer goods, thereby swelling the incomes of farmers and producers of such goods. Wage increases, too, have been uneven; some workers have secured additions to income that have more than offset rising living costs, while many white collar workers and recipients of annuities and fixed incomes have been left far behind in the race to keep abreast of rising living costs.

The stresses and strains resulting from such fundamental dislocations call for readjustments of price relationships, not for plans to freeze prices at present levels or to roll back prices to some arbitrarily set date recommended by the President. In fact, it is impossible to undo by legislative decree what has already been done, even if the objective appeared to be desirable. For price rollbacks would either force high-cost producers out of business and inaugurate a new era of scarcity or necessitate heavy subsidies at the expense of taxpayers to enable production to go forward.

The sensible alternative is to concentrate on plans to prevent further additions to consumer purchasing power while permitting market forces of demand and supply to correct the distortions of the price structure that have resulted from our inflation splurge. As Marriner Eccles warned when testifying before the Senate Banking Committee, such adjustments are bound to be unpleasant, but it's too late to find a pleasant solution of the inflation problem. The method of dealing with inflation that best meets present needs is an indirect overall method of control designed to curb inflationary expansion of bank credit by giving Federal Reserve authorities permissive powers to control consumer credit and increase the reserve requirements of member banks.

Such checks are, of course, of limited efficacy, and insofar as the reserve proposals are concerned, a rather crude and inequitable device for checking expansion of bank lending. Nevertheless, the mere possession of such powers, even if they were not exercised, would have a restraining effect on bank loan expansion. These controls have the further advantage of being orthodox methods of restraint that look toward the future instead of back to the past. Moreover, they strike at the root causes of inflation by attempting to prevent further increases in the amount of money available for the purchase of goods.

If the budget can be kept in balance, and if we succeed in avoiding credit inflation through a combination of limited credit controls and voluntary banker efforts to restrain loan expansion, inflation can be fought to a standstill. But it cannot be done overnight, nor can it be done without a good many painful shifts in price relationships that reimposition of direct price controls would only defer and make more painful in the long run.

Threescore And Seven

"The days of our years," according to the Psalms, "are threescore years and ten." But according to the Federal Security Agency they are, on the average, not quite threescore and seven for natives of the United States—a closer approximation to the biblical expectancy than has ever been attained here before. This new average longevity figure, based on life tables for 1946, discloses an increase of nearly a full year over the average length of life calculated for 1945. Indeed, there has been a steady appreciation of the average span of life since the turn of the century resulting largely from medical mastery of many of the infectious diseases which used to be responsible for a high incidence of infant mortality.

Infancy still appears to be the most dangerous stage of life—save for senility. The longer one lives, the FSA computations seem to indicate, the longer one is likely to go on living—at least up to a certain point. Death has been deferred, that is all; man remains, nevertheless, incorrigibly mortal. There is an interesting disparity between the life expectancy of American males and American females—attributable, no doubt, to the competitive character of our economy and the traditional masculine role as the breadwinner. The average life expectancy for white male babies born today is 65.1 years as compared with 70.3 for white females.

Nowhere is the disadvantagement of American Negroes more dishearteningly written than in the analagous life expectancy figures. A non-white male child born now may look forward, on the average, to 57.5 years of life, a non-white female to 61 years. A contributory cause of this shorter life span is inferior opportunities for nourishment, medical care and eventual retirement or leisure. And all these, of course, are functions of economic opportunity.

The threescore years and seven forecast for the current crop of babies leaves out of account, to be sure, the possibility that the whole world may be plunged into an atomic holocaust. "Teach us," the Psalmist pleads, "to number our days, that we may apply our hearts unto wisdom." Without wisdom, all the knowledge that has enabled us to lengthen life's span and to compute our expectancies with such decimal-point accuracy may avail us not at all.

The Way Of Life

Mrs. Elizabeth May Craig, Washington correspondent for a group of New England newspapers, has acquired a rather formidable reputation in official quarters as an asker of trenchant and disconcerting questions. At a press conference the other day she startled the members of the Atomic Energy Commission by asking them if their researches had brought them any nearer to an explanation of the mystery of life. She also asked them whether they could explain in terms of the new physics the difference between life and death, and whether anything that could be called "spirit" entered into it. Mrs. Craig explained afterward that she had avoided the word "soul" because she did not wish the commissioners to think she was getting them into a purely "religious argument."

The questions appear to have been provoked by a passage in the commission's report which stated that the old-fashioned mechanistic concepts of bodily organism must be abandoned. Isotopic researches at Oak Ridge have shown, it seems, that the human organism is not an inert machine, but that all its parts, including even bones and teeth and ingested food, are in a constant state of breakdown and renewal. "The multitude of life compounds involved in this process go through continuous and rapid chemical reactions, many of them reversible. Those not serving at any moment as part of the fixed structure, and not excreted from the body, are combined into a metabolic pool of life ingredients available for use anywhere in the body." In other words, the chemical process of life and organism are infinitely more complex than had been supposed.

By general consent the answers to Mrs. Craig's questions were left to the commission's chief biologist, Dr. James A. Jensen, who did the best he could with them, which was not very much. The spiritual aspects of the problem of life and death, he said, have not yet been scientifically investigated. Nevertheless, the revolution in scientific thought produced by the recent discoveries in astronomy and physics appears to have reopened the field of natural theology which many thought to have been closed by Descartes and Bacon. And since this is after all an important matter, it seems to us that the *New York Times* in devoting part of its front page to Mrs. Craig's questions and Dr. Jensen's answers, and ignoring what the commission had to say about bombs and about Russia, showed sound judgment.

Trying Again

Representative Dirksen has not abandoned hope of obtaining action before the end of the special session on a bill to give District employes the pay increases to which they are entitled. Since all hope for passage of a sales tax to provide funds for the purpose has been abandoned, he has introduced a bill that would empower the District Commissioners to borrow 5.8 million dollars from the United States Treasury to cover the cost of the proposed increases. That appears to be a reasonable and expeditious method of repairing the damage done to morale by the discriminatory treatment of employes of the District government. Prompt action on this item of unfinished business is imperative not only as a matter of simple justice but to prove that Congress recognizes an obligation to deal fairly with the men and women who are employed by this voteless subject community.

ANY WOMAN

She had no joys
That she could not share;
She told them so fast
That, light as air,
They blew everywhere.

But her griefs were such
That, whatever she said,
They clutched at her throat;
Over heart, over head
Their cold shadow spread.

She never confided
In anyone known;
But sometimes a stranger
Would share her heart's moan,
And she was less lone.

Her joys she could scatter
Like sun through the day,
But griefs were dark legends
Whose name she must say
To be borne away.

HOWARD McKINLEY CORNING.

"After All, I've Only Got Two Hands!"

Letters To The Editor

Communications must be addressed to the editor and must carry the complete name and street address of the writer, though pen names will be permitted at the editor's discretion. Letters of less than 200 words will be given preference, and all letters are subject to condensation. No communication can be returned.

Unfinished Business

In connection with the recall of Congress by the President, suggestion has been made in some quarters that Congress, after receiving the President's message, should adjourn without transacting any business. Another suggestion of like caliber is that the Republican majority should immediately call up the civil rights program, knowing that the Southern Democrats would start a filibuster with the result that nothing would be accomplished.

Neither proposal appears very statesmanlike. There are important measures which are needed by the country and which were well on the way to enactment when Congress adjourned for the national conventions.

There is the matter of ratification of the international wheat agreement. There is the proposed 65-million-dollar loan to the United Nations to enable that organization to start construction of buildings in New York—a loan which represents to some extent a moral obligation on the part of this country.

In the domestic field there is the Federal aid-to-education measure and the Taft housing bill. Enactment of the housing measure would be an important contribution to one of the most urgent needs of veterans and would help in the problem of living costs. Another measure which would help materially with living costs is that repealing the tax on margarine. That measure has already passed the House and is pending in the Senate.

Failure of the Congress to take its responsibilities seriously would injure its prestige with the public, and especially with that part of the public represented by the independent voters. If Congress, instead of devoting itself to needed legislation, should stage the farcical procedure proposed by narrow-minded and short-sighted politicians, then the members who come up for reelection in November might lose not only the independent vote, but their seats in the Capitol. Enlightened self-interest as well as the welfare of the country calls for constructive action.

READER.

Washington.

Fear In Austria

Dark clouds are blackening the political horizon at present and everybody in Austria trembles about what will happen. Will the Russians retrench or not and will the Allies assert their rights and make the Russians give peace at last? We look to them, especially to powerful America, to support and defend Austria and save the world from a third and surely most disastrous war. Mankind longs for peace and Austria is blossoming again and might flourish beautifully if this constant dread were taken off her and the occupation ended.

You will probably know about the terror reigning in Czechoslovakia at present and how disastrous the state of affairs is there. A friend of mine has to travel there on business every month and tells me about it. Just imagine—there is no sugar to be had in Prague!—just as if there weren't any coffee to be had in Brazil. Also no clothes, no woollen wear, whereas formerly Czechoslovakia used to be the home of the best woolen wear and sugar! Everything goes East to Russia—wool, cotton, sugar, wheat, turnips, etc.—and people have food cards again and rather scarce rations. When you want a new suit, you must give an old one and then you get a ticket promising you a new suit next year! And just the same conditions exist in Yugoslavia—no wonder, therefore, that people struggle against the terrific Russian yoke and try to bring about a change in their governments.

The working classes in Austria, especially in those parts that underwent Russian occupation, wish nothing less than the Eastern yoke and are stanch adherents to our democratic government. Of course, everybody is very excited and alarmed about Berlin at present, also about the events in the Balkans. For Austria everything depends on those two questions. May the Allies and heaven solve them to our advantage and the world's longed-for-peace.

AUSTRIAN.

Vienna, Austria.

As Others See Us

It would seem to me to be most unfortunate, particularly at the present time when Anglo-American relations are so vitally important to world peace, that an Englishman (letter published July 27) should see fit to criticize America after only one week of observation. I'm sure it will be misunderstood by a large part of Americans, and I don't really believe, in spite of his letter, that he wouldn't like to stay here if he could!

I too am English, and have been in Washington and America only a short time—about three months. Personally I have received every courtesy, untold helpfulness, and genuine friendliness during that time. Perhaps the Englishman has been unfortunate enough to see only the very small fraction of discourtesy he will find in any city in the world, not any of the good-natured kindliness that I believe is prevalent in America.

ENGLISHWOMAN.

Arlington.

"The Silver Lining"

May I suggest that your July 26 editorial, "The Silver Lining," be run again under the more appropriate caption, "Houdini's Veil."

First of all, if people do jump at the conclusion that the latest BLS price indices, "which are a record of things past, are also a portent of what lies ahead," I would say that they were possessed of, at least, a modicum of common horse sense.

When it comes to hoping that "the price line can be held if a fourth round of wage increases can be avoided" I begin to see the essence of true logic in the editorial.

Let us hope when time for the fifth round of wage increases approaches that these "strong market forces" you talk about which "make for lower rather than higher prices" really turn on the steam.

SAM L. CROCKETT.

Arlington.

Flemming's Successor

There is some speculation as to who will be appointed as Civil Service Commissioner when Commissioner Flemming's resignation becomes effective September 1. Since Commissioner Flemming was a particularly active official, it seems important that the person who will replace him should be able to operate effectively fairly immediately upon appointment.

There are about 40 State civil service commissions in the United States, and a large number of municipal civil service commissions. They all operate under similar programs, and all the commissioners of those civil service commissions are well experienced operators of agencies with the merit system objectives.

It seems odd in view of this substantial supply of experienced persons that we would for one moment think of appointing anyone without actual experience in running a civil service commission. Is there any earthly reason why one of these State or municipal commissioners with an outstanding record should not be chosen?

GEORGE ADAMS.

Washington.

New Conference On Germany

It seems that the Berlin impasse will lead the way to a new conference on Germany. Such a conference might prove to be a dangerous undertaking. For the failure of the London conference was due to conditions which have not changed. The Russians want to control Germany, and we cannot compromise on that, because control of Germany would mean domination over Europe; nor can we accept a common administration of the Ruhr, or any other common administration, after the failure of administrative cooperation in Berlin.

There is even grave doubt whether any coming agreement would be fulfilled, after the mutual accusations that agreements made so far have not been kept. In addition to that, not even the French and British are able to agree on Germany. For the British want an economically sound Germany, whereas France is afraid that such a Germany might become politically and militarily dangerous.

Both views are correct, and they are clearly incompatible, in a world of power politics, as the whole problem of Germany is insolvable in such a world. It is thus a practical proof of the necessity of some kind of world government.

To avoid the responsibility for the failure of the coming conference on Germany, we should state from the outset that the German problem can be solved only in the broader context of a quite general settlement of all differences between Russia and the Western powers, and that such a settlement must be completed by the transition from power politics to international security through law—that is, world government.

If one thinks the matter through, he will see that all difficulties enumerated above would then, and only then, disappear. This is true not only with respect to the German problem itself, but also to the disturbing fact that all coming agreements will mean little unless a new start is made by providing for real international law.

We should, therefore, make an elaborate and generous proposal for a general settlement combined with a plan for international security. At the same time we could offer to Russia economic cooperation, especially through a loan. If by such a proposal Russia is put before the choice between a policy of world domination and its risks, on the one hand, and security and prosperity on the other, it is very possible that she decides for the latter way. But if she rejects such a plan, the responsibility will be hers.

WILLIAM ESSLINGER.

New York.

Communist Indictments

A Communication

THE INDICTMENT of the 12 Communist leaders, it seems to me, is an indictment endangering the classic concept of American freedom. As such it menaces the Nation more than it does the Communists. For the first time in American history a legal American political party, a party which publicly states its views, holds conventions and runs candidates on the ballot in elections, operates a daily newspaper, and holds meetings and rallies, faces official Government action which if successful might close a newspaper, ban meetings and silence free speech.

It seems to me that this would so breach the Bill of Rights that the floodtide of repression would increase rather than diminish. It seems to me that this is a blow against the fundamental American fabric that cannot be charged to the Communists but to those who oppose them. And if history teaches us anything, if we can gain any wisdom from its perusal in the annals of Nazi Germany, Fascist Italy and Spain, it is that such attacks never stop with the Communists but grow and increase until labor movements are smashed and all minorities are silenced.

I write this as an American Communist. I write it in the belief that American freedom of expression has not withered so far that an American wrongly charged, in effect, with treason to his own country will be denied a voice in the columns of *The Washington Post*.

Perhaps at such a time an American Communist may be pardoned if he writes of that at which another time he would not boast. My great-great-grandfather fought in the American Revolution and was for that Revolution before it was generally popular. My great-grandfather was an Abolitionist and as such suffered a degree of opprobrium and persecution.

These men, and thousands of other Americans, took stands that they believed would benefit our country, and which did benefit our country, at a time when to do so took no little courage. Because of them, and because of thousands of other Americans, I am proud of our country's history and believe it incumbent on their descendants to act for what they believe to be the best interests of the American people regardless of the personal consequences.

I believe that socialism would benefit the United States and that whether I am right or wrong in this belief that I have the constitutional right to advocate it. I know that the Communist Party of the United States favors socialism for the United States and I also know that it does not favor force and violence. It seems to me that this case against the Communists is of sufficient historic importance, reversing as it does every traditional concept of American liberty, that it is reasonable to assume that the American public might be interested in why a Communist believes his party does not advocate force.

In the first place we believe that such a great and fundamental social change as the transformation of a nation from capitalism to socialism cannot be made unless the decisive majority of the people favor such a change. We believe that revolution by conspiracy is a fairy tale and impossibility. The great mass of the people must openly act together before there can be a revolution.

We hope to persuade peacefully—and I believe we ultimately shall persuade — the American people that wars, depressions, racial discrimination, and poverty can only be banished by the great majority of the American people acting in democratic concert to institute socialism. We believe that those who advocate force and violence are the enemies of the people, that they retard social advance and lay the basis for repression and fascism.

Because of this belief Article IX, Section 2, of the Constitution of the Communist Party of the United States declares: "Adherence to or participation in the activities of any clique, group, circle, faction or party which conspires or acts to subvert, undermine or overthrow any or all institutions of American democracy, whereby the majority of the American people can maintain their right to determine their destines in any degree, shall be punished by immediate expulsion."

The constitution of the American Communist Party explicitly states that the only power which American Communists recognize is "the sovereign power of the American people." The worst thing that can be said about Communists, and still remain within the limits of accuracy, is that they favor socialism. The worst thing that can be said about socialism, and still remain within the limits of accuracy, is that it provides for the people's ownership of the nation's wealth.

Of course Communists do not believe, nor I presume do any Americans believe, that if and when the majority of the American people declare for socialism that the will of the majority should be thwarted by the force and violence of a minority. But if there is force at such a time it will not be initiated by Communists but by those who do not believe in majority rule.

As a Communist I do not believe, of course, that many readers of *The Washington Post* will agree with me as to the desirability of socialism. But as an American, I do think they should seriously ponder whether it is the Communists or the country which will suffer most by negating and abandoning the basic principles of the American past.

RICHARD O. BOYER.

Mount Desert, Me.

The Washington Merry-Go-Round

Truman Gladhanding Labor Now

By Drew Pearson

WHEN CIO President Philip Murray walked across Lafayette Park the other day to visit Harry Truman at the White House, he enjoyed a relatively new experience. For, strange as it may seem, 2½ years had elapsed between Murray's last conference with Truman and the one which took place the other day.

For some time, and until he called in Dan Tobin of the Teamsters Union last month, Truman seemed to have little use for labor leaders. About a year ago, Gael Sullivan, then executive director of the Democratic National Committee, pleaded with him to spend some time with Murray and Bill Green.

"I don't like to spend time with those fellows," Truman snapped. "All they do is walk in here, stick their feet up on my desk and tell me how to run things. I don't need advice from them. I've got too many other people to see."

But today things are different. In fact, when Murray walked into the White House last week everything was peaches and cream. President Truman bubbled enthusiasm. Jumping up from his desk, he pumped Murray's hand, greeted him like a long-lost brother.

"Phil," said the President, "I'm not mad at anybody. I'm happy with the world. I feel just fine. We are going to win this election and we are going to win it hands down. I know everybody is going to do their part, too, and I'm just not mad at anybody."

Murray said he was delighted to hear the President was in such good form, but reminded him that the CIO still had not agreed to support any political candidate. In fact, Murray said, the CIO would not go on record for any party until after it had an opportunity to study the field.

Murray told the President he had come to the White House on a very important mission, to show Truman the CIO's legislative program for the special session. Murray warned Truman against asking Congress to impose controls and charged that industry was using labor as a whipping boy to gouge the Nation for high prices and profits.

"In the steel industry, for example," explained Murray, "the big steel corporations finally gave labor a wage increase amounting to 160 million dollars a year. But what did they do then? They didn't increase prices by that amount. The steel industry increased prices to the consumer by more than 630 million dollars. That is how they are using us for a whipping boy.

"The same thing happened in the coal industry," Murray continued. "The mine operators gave labor a wage increase amounting to 150 million dollars a year. We thought they would pass on part of this increase to the consumers and take part of the increase out of their swollen profits. But what did the coal people do? They jacked up the price of coal 500 million dollars a year.

"In short, in coal and steel alone, wages were increased by about 300 million dollars a year but prices were increased by more than a billion dollars. That is what is happening and you should tell the country about it, Mr. President."

President Truman said he wasn't aware of these facts and would certainly take them into consideration.

Hands Off the Klan

GOP Senator William Jenner of Indiana recently issued an ostentatious statement promising "to investigate fully all charges of alleged fraud or other irregularities." Jenner is chairman of a Senate Elections Subcommittee and is charged with such investigations.

Almost in the same breath, however, the same Senator flatly turned down a request to investigate the Ku Klux Klan for attempting to influence elections and obstruct the right to vote.

Jenner, incidentally, comes from a one-time strong klan State, where former Grand Kleagle Stephenson is serving a life term for murder. One of Jenner's strong backers in his election was Bob Lyons, potent chain store lobbyist and former treasurer of the Ku Klux Klan in Indiana.

The request for an investigation of the klan came from James Sheldon of the Anti-Nazi League.

"On the basis of our confidential report," Dr. Sheldon wrote Jenner, "the intent of klan officials—including the so-called grand dragon, Dr. Samuel Green—as to influencing Federal elections, is clear.

"The klan's purpose has been clearly demonstrated, moreover, in a succession of election eve parades coupled with written and printed threats for the purpose of preventing Negroes and other minorities from participating in the summer primaries in Georgia—with the clear indication that the same threats will apply in connection with the September 8 and subsequent elections."

Sheldon suggested that Jenner summon Georgia's candidate for Governor, Herman Talmadge, and Grand Dragon Green before his subcommittee and inspect the klan's records of contributions and political disbursements. Sheldon offered to send one of his agents to testify privately before the committee "as to specific evidence of klan efforts to prevent Negroes from voting and to elect specific 'white supremacy' or anti-minority candidates to Federal office."

Jenner's committee has been voted $100,000 to make investigations of this kind, but he wrote back a flat and emphatic no.

Note: A klan spokesman, addressing Atlanta Klavern No. 1 recently, boasted that a "surprising number" of Congressmen are klansmen and that one Senator was a "brother klansman."

Leon's Dissident Dog

AT THE Democratic Convention, Leon Henderson was one of the most persistent pluggers for Justice William O. Douglas for President. Both before and during the convention, the former OPA boss was 100 per cent against Harry Truman.

Meanwhile, back in Annapolis, Md., where the Hendersons live, was their white English bulldog, Shamrock. Shamrock seemed to have a different view of politics.

At any rate, neighbors saw to it that the bulldog was adorned with black paint on each side reading, "Vote For Dewey."

Before Henderson could see his pet, Mrs. Henderson had the paint removed.

Flattening the Barkley Boom

PART of the inside story of how President Truman finally accepted Senator Barkley as his running mate has just leaked out.

Shortly before Barkley brought the Democratic Convention to its feet with his keynote speech, a group of Senators gathered at a private buffet supper. Present was almost every Democratic member of the chamber. Conversation was practically unanimous on one point, that the Democrats could solve their Truman dilemma by switching to Barkley—not for Vice President but for President.

This did not please one of Truman's closest friends, Senate Democratic Secretary Leslie Biffle. He got Alabama's two able Senators, Lister Hill and John Sparkman, into a corner and begged them not to let Alabama yield to Kentucky on the roll call. Biffle admitted he was scared stiff that if Alabama yielded to Kentucky, Kentucky would nominate Barkley for President and the convention might be stampeded away from Truman.

Hill replied that Alabama had not yet decided whom it would yield to. However, if Truman wanted to head off Barkley, he suggested that the President would have to issue a statement almost immediately saying Barkley would be acceptable as the President's running mate. Biffle assured the Alabamans that the President would agree to Barkley.

"Well, that's not enough," replied Sparkman. "He'll have to say it out loud and at once. This is just advice from me privately."

Biffle promised that by noon the next day formal word would come from the White House blessing Barkley. At 11 a. m. the White House did release a statement saying that Barkley was acceptable, thus heading off the rapidly rising Barkley-for-President boom.

COMING FALL TERM AT ELECTORAL COLLEGE
. . . Russell, in the Los Angeles Times

Americans Are Popular Now

A Yankee Editor 'Converts' Siam

By Stanley Swinton
Associated Press Staff Writer

BANGKOK, July 31.—The only American newspaper between Rome and Manila is celebrating its second birthday tomorrow in Siam, land of golden temples and sacred elephants.

The paper is the Bangkok Post and it's the handiwork of Alexander MacDonald, restless New England journalist who has been poking around exotic corners of the world for 15 of his 40 years.

The Yankee editor came to Bangkok as a cloak-and-dagger agent of the wartime Office of Strategic Services. He fell in love with the country. Now he is the best known and most influential foreigner since Anna Leonowens, the English schoolmarm immortalized by "Anna and the King of Siam."

"Editing a paper back home was never like this," MacDonald says.

Yellow-robbed Buddhist priests had to bless the presses and editorial offices before the Post was recognized as a full-fledged newspaper.

Every word in the eight-page daily is set by hand by printers who don't know English. Typesetting machines are unknown.

There's a constant fight to maintain the American tradition of telling both sides of the story. Governments change fast in turbulent Siam, but MacDonald has finally made his point against censorship. When ordered to strike something out of the paper, he just leaves the space blank. The Post has come out with no leading headline and the main column just white newsprint. Now he isn't bothered.

Journalistic Conquest

MacDONALD tells the American story in a country which was in the British sphere of inufluence for a century. Fellow countrymen credit him with a major role in the postwar turnabout which has made Americans probably more popular in Siam than anywhere else in continental Asia. One of America's largest magazines summed up the results in an article entitled: "They Love Us in Siam."

He has done it with the aid of an adventurous band of footloose journalists who thought putting out a good paper in Siam for eating and sleeping money was more fun than earning a lot more elsewhere.

The international staff includes Rita Meyer of Newark, N. J., formerly of the Newark Ledger and the United Press New York bureau.

James Taylor, veteran Sydney, Australia, journalist, is chief subeditor. Pretty Eva Heizfeld, an anti-Nazi who fled from Germany before the war, is the society editor. Other staff members come from India, Ceylon and China.

But the man who makes the Post click is MacDonald, a husky Boston University graduate with a striking personal resemblance to Film Actor Brian Donlevy. MacDonald's own life might have come from a Hollywood scenario.

One-Shot Author

AS AN author, he wrote "Revolt in Paradise," a bestseller about Hawaii. He hasn't written a book since.

As a scholar, he served as director of public health education for the Territory of Hawaii.

As an explorer, he traveled 20,000 miles in a 70-foot Japanese junk and visited 100 Pacific islands with the Bishop Museum (Honolulu) Expedition in 1934.

As a United States secret agent and Navy lieutenant commander, he was on the front in the Arakan campaign in Burma and later commanded the OSS in Siam.

As a civilian newspaperman and Associated Press correspondent in Bangkok, he scooped the world by 12 hours on the still unexplained death of King Ananda Mahidol, who was found with a bullet hole in his head in his Bangkok palace in 1946. That was one of many AP news beats he has scored from Siam.

The World Ended

MACDONALD is symbolic of a vanishing figure—the journalist with itching feet. He has worked for the old Boston Advertiser; the Boston Evening American; the Boston Post; the Pawtucket (R. I.) Post; the Bridgeport (Conn.) Post. He was set to start work with the old New York World when the depression struck.

As a Navy intelligence officer, with permission from the high command, he moved in with a Japanese family in Hawaii and learned Japanese.

MacDonald isn't sure what comes next. He'll stay in Bangkok for a while.

"I've got a pet crocodile I want to watch grow up," he says.

LEWIS & THOS SALTZ
QUALITAS SUMMA

SALE!

The Lewis & Thos. Saltz Semi-Annual Sale is now in Progress.

See Our Large Advertisement Today's Post Page 11 M Main News Section

Lewis & Thos. Saltz
1409 G Street, N. W.
EXecutive 3822

Not connected with Saltz Bros. Inc.

March of Science

Morons Do Very Well

By Alton L. Blakeslee
Associated Press Science Editor

NEW LONDON, Conn., July 31. Morons make money and get along pretty well in American society, one study shows.

They earn as much as typical nonmorons of the same background, race and age, and female morons may earn more than women or girls of normal intelligence.

They marry, have many of the same interests, are just about as active in organized social activities as nonmorons. They seem to get in bad with the law more often, but not in serious crimes.

"In their humble way, most of them are worthy citizens who bear their share of the social burden and do nothing to threaten the welfare of society," concludes Dr. Ruby Jo Reeves Kennedy, professor of sociology at Connecticut College.

By moron Dr. Kennedy means a person with an I. Q. of 50 to 75. The normal I. Q. ranges between 90 and 110. She studied 256 morons in a large Connecticut town in 1946-47, comparing them with a group of nonmorons who matched them in age, sex, nationality and father's occupation, which was skilled or semi-skilled factory worker.

Both Movie Fans

THE typical moron was like the typical nonmoron in many ways. Both had jobs, homes, owned radios, had telephones, read newspapers and magazines, liked movies best as recreation and shared in group activities.

The male moron and nonmoron and the female moron earned between $35 and $55 a week. The female who wasn't a moron made less, about $25 to $45. The reason perhaps was that the nonmoron females were in clerical and sales work, with most of the moron females having factory jobs which on the whole paid a little more during the war.

All saved money, except the female moron.

But the nonmoron differed from the moron in many respects. Usually the nonmoron had gone to high school, while the moron rarely got past the eighth grade. The nonmorons were much less likely to have any records of arrests.

The study showed, Dr. Kennedy said, that these morons were getting along in society without having to be put in institutions. They weren't social menaces. Their higher record of arrests, she said, meant not a tendency toward serious crimes but rather that "a sizable proportion of the morons do not adhere strictly to the conventional codes of conduct, and show much more irregularity in behavior than nonmorons."

Variable Standard

EDUCATIONALLY, their potentialities seem to be weak. In jobs, they do the laboring. Employers said they regarded them as especially poor in matters involving use of judgment and ability to master complicated tasks. Employers rated them high in regularity on the job, promptness in getting to work and friendly relations with fellow workers.

In marriage and sex the morons did not show any striking differences from what is regarded as normal conduct, Dr. Kennedy said.

"Human adjustment in society is so much a matter of degree, and depends upon such a varied composite of factors, that one would find it hard to set up a rigid standard of social adequacy," she concluded.

How Marshall Plan Works in Dollars

By Sigrid Arne
Associated Press Staff Writer

YOU own a Belgian power plant. You need American copper wire. How do you get it under the Marshall Plan?

Or you're an American making copper wire. How do you sell it to the Belgian under the Marshall Plan?

You do not deal directly with the Economic Cooperation Adminstration, which is running the Marshall Plan. You do not pay or get paid directly by the ECA.

Both purchase and sale take place just about as they used to. But there are three control points in the background to make sure that the dollars we loan Europe are used in the best possible way to get Europe going again.

Clearance in Paris

HERE'S how it works:

The Belgian fills out a form to explain why he needs the wire. His government decides whether the nation needs the electricity he is putting out. If it does, it okays his purchase of wire.

That's the first control.

The second is in Paris in the Organization for European Economic Cooperation. This is an agency of the 16 European nations getting Marshall aid. It has to decide whether Belgium is asking too much—compared to the other nations—and find out how much copper wire the United States is willing to sell as against the amount all of Europe wants. It has to see that all of Europe gets a fair share.

If the Belgian request jumps this hurdle, then our Belgian gentleman is free to place his order.

He can place it much as he used to. He can write the American factory. He can place it through a New York broker. Or he can ask a Belgian government buying mission to get it for him.

Rest Up to Us

NOW shift the operation to this side. The third control point lies here.

The United States Office of International Trade decides how much of the scarce goods can go abroad, whether the price is too high and just how the goods are going to be used abroad.

Americans decide whether we can ship the wire or whether we need it too badly ourselves. They decide whether the Belgian will put it to wise use.

If the Belgian request is okayed, then these things happen:

The American gets paid by a bank in his city. The bank will have a note from ECA saying it's all right to pay off.

The bank gets paid back through ECA from the funds Congress voted for European aid.

The Belgian Marshall aid account goes down by the amount the wire costs.

The wire gets shipped.

General Framework

OF COURSE, every purchase doesn't go through this exact course. Many of the decisions are taken in advance of the specified orders.

For example, the Belgian government presented a program some months ago covering all its reconstruction wants, such as copper wire in its power plants. The 16-nation agency in Paris okayed such over-all plans for all western Europe.

So the controls are actually the over-all sums set aside for each nation and the over-all tonnage on different commodities. It is inside these over-all estimates that such specific deals as this Belgian purchase of American copper wire takes place.

Matter of Fact

CIO Reds Prepare to Cut Loose

By Joseph and Stewart Alsop

BEFORE the end of the year, and perhaps much sooner, an event of far more lasting significance than the present scuffle between the President and the Congress is likely to take place. For those in a position to know expect the whole pattern of the American labor movement soon to be radically altered, by the splitting-off of the CIO's Communist-dominated unions from the CIO.

Ever since Henry A. Wallace announced his candidacy, and the CIO's Stalinist chiefs defied the CIO leadership to support Wallace, there has been no semblance of real unity in the CIO. What little facade of unity still exists will be finally cracked by an action which non-Communist CIO leaders will in all probability shortly take.

For the first time in months, CIO President Philip Murray last week visited President Truman in the White House. Murray urged Truman to eliminate all reference to wage controls in his message to the special session. Although Truman refused Murray's request, he did so as politely as possible, and the two men parted on reasonably amicable terms. Accordingly, the CIO is expected within a few weeks to announce support for Truman.

Winning His Fight

THIS action, which will divide the CIO into a large pro-Truman, non-Communist faction and a minority pro-Wallace, Communist faction, will merely formalize the bitter division which already exists. As soon as Murray announced his support of the Marshall Plan and his opposition to Wallace, he at once ceased to be "our great leader" in the pages of the Daily Worker.

He became instead the chief betrayer of the working class, and all Communist appeals for "unity" abruptly ceased. The Communist-led unions began at once to fight Murray's non-Communist leadership. And Murray, now fighting mad, has been fighting back, smiting the Communists hip and thigh.

Everywhere, the Communists in the CIO have been taking a painful beating. With Murray's blessing, and the not-too-gentle encouragement of the non-Communist union leaders, the rank and file have been deserting the Communists in droves.

John Green of the Ship Workers has taken over a number of locals of the Communists' Public Workers. Harry Sayre of the non-Communist Paper Workers has been moving in on the party-line Office and Professional Workers. Walter Reuther's Auto Workers have been conducting a successful simultaneous offensive on the Communists' Farm Equipment Workers and the United Electrical Workers.

The Electrical Workers, the biggest Communist-run union in the country and the heart and soul of Communist influence in the labor movement, have also been busy fending off the attack of the AFL Teamsters Union. The die casters in the Mine, Mill and Smelter Workers, one of the larger Stalinist unions, have split off to form an independent union. Joe Curran of the Maritime Workers and Mike Quill of the Transport Workers, the two most recent rebels against the party line, have now succeeded, after savage infighting, in purging their unions of Communists in key positions.

And so it goes. The Communist position in the CIO has not yet disintegrated, but it is sorely threatened. The most recent evidence that the next step in the blood-and-thunder drama of the CIO's internal battle will be a withdrawal of the Communist-led unions is the reported statement on the West Coast of Donald Henderson. Henderson is the pro-Communist boss of the Tobacco and Agricultural Workers.

According to reports received in CIO headquarters here, Henderson said a few days ago that he had no intention of repaying a large sum of money which his union owes the CIO. Henderson cannot make good this threat and stay in the CIO. His statement is taken by CIO leaders here to mean that he will lead a general exodus from the CIO of the minority of Communist-run unions.

The Kremlin Pattern

IF SUCH an exodus takes place, it will not be essentially because of the beating the Communists have taken, or because of Henry Wallace. Rather, it will be one facet of world Communist strategy. And what makes a final split of the CIO seem all the more likely is that it would fit neatly into the developing international Communist pattern. It would be the American equivalent of what has been happening in recent weeks in Europe.

There, on orders from Cominform boss Andrei Zdhanov, the Communist parties are being transformed from mass parties into elite parties, wholly dependable instruments of Soviet foreign policy. The French labor movement has already split open, and the Italian labor movement will soon follow suit.

The Communists could take unions representing perhaps a million and a half workers out of the CIO. But the American Communist labor leaders do not have the mass support among the rank and file, except perhaps in minor unions like the Fur Workers, which the French and Italian Communists enjoy.

If the Communists split off, the CIO would immediately institute a no-holds-barred raiding campaign on every Communist union. There is little likelihood that under such circumstances the Communists could long maintain their position. In the end, except for a tiny Communist splinter group, Communist influence would almost certainly be eliminated from the American labor movement. That would be an entirely healthy development, not only for the labor movement but for the political future of the United States.

Malan Draws Strict Color Line

'Caste' Policy Can Hurt Empire

By Arthur L. Gavshon
Associated Press Staff Writer

LONDON, July 31.—Whitehall is afraid that South Africa's new government will weaken the British Commonwealth of Nations.

After a careful study of Dr. Daniel F. Malan's Nationalist victory, many government leaders here fear that his policies will work to loosen the empire's political and economic links.

They expressed belief that the new regime will widen the gap between the Empire's white population and millions of freedom-seeking non-whites. Soon, they said, Britain may have to chose between trying to keep India or South Africa within the Commonwealth.

They agreed, however, that there was no immediate danger to Britain's plans for strategic military development of the African continent—plans in which the United States has shown keen interest.

Because Britain is South Africa's best customer and biggest investment holder, the flow of gold to London will continue, at least temporarily. South Africa produces about half the world's gold and sells most of it to dollar-short Britain.

But soon South African support for sterling may weaken, bringing the dominion closer to the American economic orbit. That might mean that South Africa would sell more gold to the United States to readjust her now adverse trade balance.

All these developments were forecast by informants who ranged from dominion higher-ups to British political leaders and officials close to the top policymakers of Whitehall. None would permit themselves to be identified.

A Common Factor

THE new situation in Africa caused by Malan's election victory over Field Marshal Jan Christian Smuts must be viewed against a background of imperial conflicts and unrest.

A Communist-led guerilla movement is seeking to oust British rule from the Malayan Federation and Singapore; troops and police have clashed with rioting strikers in Trinidad, British Guiana and the Gold Coast; the 20,000 white settlers of northern Rhodesia have protested a Colonial Office plan to give some political representation to the colony's 1,600,000 Africans.

The common factor in each situation is that the Empire's colored races no longer regard white rule as permanent or immovable. Prime Minister Malan's party won the election in South Africa primarily on its color policies. They rejected completely all ideas of racial equality and tolerance. Malan said his government intended to save the "ruling white race" from becoming one of the world's "half-caste nations."

The British believe cooperation of the 100 million Africans in the colonies is essential for improving living standards in western Europe and for reorientation of Commonwealth military strategy. That cooperation and political goodwill may be lost if color persecution and prejudice are intensified in South Africa.

Dangerous Indian Policy

MANY British officials say privately they see the red light in the Nationalists' declared intention to deny South Africa's nearly 300,000 Indians political representation, freedom of movement and equal commercial rights with Europeans.

They point out that the way Indians are treated in South Africa has long rankled in India, now the virtual keystone in the Commonwealth's structure of Pacific defense. They warn that if South Africa accentuates this problem, relations between the two dominions will make a joint system of defense of the Indian Ocean impossible.

One informant in a position to know the lines of Imperial General Staff thought, said that if a showdown were to develop, Britain, however little she might like it and whatever the justice of the case, would have to back South Africa.

The Union, he explained, is the pillar of the Commonwealth's entire African defense system, and Africa is now the military and economic bastion not only of the British Commonwealth but of western Europe. India, on the other hand, already is orienting herself eastward and in the long run is expected to leave the Empire anyway.

Favors Looser Ties

ANOTHER tricky factor which may foul up Commonwealth relations is the way Malan, traditionally an anti-British republican, regards the question of Commonwealth cooperation. Malan said recently he would prefer each Commonwealth unit to maintain contact with its fellows independently, thus implicitly opposing the present system of periodic conferences of Commonwealth premiers.

Although Malan has reaffirmed the Union's intention to remain a loyal member of the Commonwealth and the United Nations, certain basic shifts in the Union's international policies will come as no surprise in London.

Malan has said the Nationalists will conduct their country's affairs exclusively on a "South Africa first" basis. The dominion will quit the United Nations rather than allow it in any way to probe its domestic affairs.

The Union may move again formally to annex Southwest Africa, the former German colony entrusted to it after World War I and the center of a U. N. debate two years ago. South Africa and Britain may clash over the future of Bechuanaland, Swaziland and Basutoland, landlocked British native protectorates which Smuts himself wanted to take over in 1944.

Malan's assurance that his government stands for moderation has not altogether dispelled the near-panic of South Africa's big economic interests. They appear to be genuinely scared that aggressive domestic nationalism might well interfere with a postwar boom which has depended on international good will. They are concerned at the decline in South Africa's gold reserves, down 48 million dollars since April and now about six per cent over the statutory limit.

South African banking and economic authorities said the Nationalist government could be expected to increase a tendency—already marked under the Smuts administration—of moving closer to the United States economically. A ranking South African official here said the new government was certain to encourage the influx of American capital into the Union in every possible way.

Flowing with a simple grace . . . this rayon crepe dinner gown points up your waist in a most glowing way . . . with beaded flower panels. Grey, white or aqua, $39.75

From our French Room Collection, Second Floor

Gen. Eisenhower Chose the 'Greater' Opportunity

By a Post Reporter

WHY wouldn't Eisenhower run for President?

To most Americans it still is an unanswered question, even if the General was very explicit about it in his first letter to a New Hampshire editor, and subsequently in his statement at the time of the Democratic convention.

They still are incredulous, unbelieving. Like Sergeant Marty, who blitzed the Democratic convention with a noise wagon, they still are plaintively asking, "Why?"

They are looking for the *real* answer—the answer behind the formal answers. It is a national habit to disbelieve that the formal, published explanations and utterances tell the whole story. In the Eisenhower case they do not tell the whole story. There is an added explanation—or at least, an explanation that has not been given proper emphasis.

A Simple Reason

THOSE who are waiting for the "now-it-can-be-told," "inside," "lowdown" reason behind the advertised reasons, will be disappointed in it. It is a good reason for what Eisenhower did, nonetheless.

The reason is: "Ike *has* a job!"

And it is a big job. It is one of the biggest jobs in the United States. It is the job of being president of Columbia University.

It is a big job in American education.

It is a big job in leadership in the largest community in America.

It is a big job for the influence that can be exerted through it on the policy of the Government of the United States today.

It is a big job because of the effect that can be exerted through it on the policy of this country's Government tomorrow.

A Roster of Leadership

TO TAKE up these aspects of its bigness in inverse order, it is not difficult to see how much influence President Eisenhower may exert on a future America through this job. Past presidents of Columbia know it.

They equipped for public life two Presidents, two Vice Presidents, three Chief Justices of the Supreme Court, four Associate Justices of the Supreme Court, three Secretaries of State, two Secretaries of the Treasury, one Attorney General. In 11 presidential elections, Columbia Law School men have been nominees on 8 Presidential tickets. In 1944 both tickets were headed by Columbia Law School men.

This enumeration does not begin to summarize the influence of this university on the life of the country. It would be difficult to find a great national gathering in politics, science, education, art, medicine, at which Columbia University was not represented by men of influence and importance in the professions. General Eisenhower may have more impact upon American life 35 years hence for having been president of Columbia than he could have left by a term in the White House.

Dr. Butler's Legacy

THE biography of Nicholas Murray Butler is the best place to uncover the evidence of Columbia's impact on current public policy. Few men in public office ever exerted as much influence upon American affairs over a period as long as did Dr. Butler during the years when he presided at Morningside Heights.

Few great public issues escaped his study and attention or passed without a declaration of his views. Over the long period of his presidency, he spoke with great force and effect upon numberless questions of public policy. He was consulted by men in public life on further issues and on other occasions.

House and Senate, White House and courts are the final assembly lines where the policy of a great democracy is put together. Years and months in the "forges" of public opinion precede this final stage in the manufacture of law and policy and administrative decision.

The debates of Congress are only the concluding sessions of a longer national debate that precedes each American decision. It is in the bigger forum, the national forum, with the whole people in the galleries, that the country makes the real decisions that Congress later formalizes into law.

World-Wide Forum

DR. BUTLER had a place in this debate as influential as any that could be conferred by elective office. And General Eisenhower has some advantages that Dr. Butler did not enjoy. He starts his job at Morningside Heights with a national and international prestige already established. He occupies a forum already acknowledged. He has a means of address which, in the years since Dr. Butler started speaking to the Nation, has been multiplied in force and effect a thousand-fold by its direct reach to the vast audiences of the country.

In June, 1947, when the selection of General Eisenhower was announced, Dr. Butler released a statement that touched on this subject. He said:

"General Eisenhower's great ability and remarkable character in dealing with world problems are precisely what the world needs today in the administration of a great university. The day-by-day work of Columbia will be guided and administered, as it has long been, by heads of departments and the deans of the several faculties.

"It is a world-wide outlook and influence which must be taken and guided by General Eisenhower. He has shown himself a master in dealing with the most important problems which face our world today. His great ability and experience are now to be at the service of my beloved Alma Mater."

Molding the Molders

GENERAL EISENHOWER also will find at Morningside a great opportunity to help shape the life of the greatest metropolitan community in America. Here he can make his influence felt, as Dr. Butler in the past made his influence felt, not only in a public forum but in his private associations with the men who mold the life of the Great City, those who run its Government and those who run its great enterprises alike.

The fate of the university is closely bound up with every aspect of life in the metropolitan area and in the State of New York. Opportunities to help direct the course of affairs will be great for a man of General Eisenhower's gifts of understanding, negotiation and diplomacy.

His job as an educator, finally, is also a big job. It is the kind of job that gives men of stature an opportunity to multiply their own usefulness through the usefulness of others. The leadership he can give Columbia's faculty will enlarge the reach of his own personality beyond horizons he could not hope to touch directly, into branches of science andfields of art where others of specialized skill can give particular force to a general philosophy.

General Eisenhower comes to Columbia at a time when its role is under new scrutiny and its future is awaiting the push of new ideas. A great University Development Plan is being shaped, under a program commenced two years ago. What Columbia needs and what Columbia can do have been under most careful scrutiny. When Columbia celebrates its 200th anniversary in 1954, that plan will have begun to yield its first results.

A Virginian's View

THE central job of Columbia University, of course, is the training of youth. National survival itself may depend in the years ahead on how well the educational system of the country accomplishes this task.

A man who left a political career to become an educator has a word of advice on this head for a man who shunned a political career before it was begun. At his inauguration as president of the University of Virginia, Colgate Whitehead Darden, jr., told the people of his State that life offered no greater opportunity than to be associated in "educating our young people." That seems to be the way General Eisenhower sees it, too.

The institution he now heads is doing a great job by any standards established in its field. Of 670 graduating seniors of Columbia College last June, 301 qualified scholastically for Phi Beta Kappa, although, of course, only 10 per cent can be elected out of the class. This is a measure of the work of Columbia College.

High standards are sought everywhere in the university, for all of its 18,000 summer students and 31,000 regular term students. To continue to improve them is a great administrative job. A faculty of 4154 presents problems as involved as any the General dealt with in his military career.

50 Million Insufficient

THERE are big problems financially at Columbia. It has taken gifts of 129 million dollars from 1890 to 1947 to make Columbia what it is. It will take an even greater rate of giving in the future to keep it what it is and to improve it. The school's present annual endowment income of $6,500,000 a year will not do the job. Its great resources, now amounting to more than 50 million dollars in land, property and educational facilities, are not equal to a program even greater in scope than any undertaken in the past.

It is not the money it spends, of course, that makes a great university at Morningside Heights, but a great university such as this, nonetheless, would not be possible without its great resources and its great resources will be inadequate unless they continue to be administered and enlarged with skill.

No one would agree on what is most important at Columbia—the college, the law school, the journalism school, the business school, the engineering school, but, indisputably, the largest of the many units under President Eisenhower's direction is Teachers College. Its summer courses draw 12,000 and its winter terms some 3000 men and 5000 women.

Columbia University Photo by Warman.

General Eisenhower waves from the steps of the Low Memorial Library after a talk to the students of Columbia's 49th summer session. With him is Dr. Harry Morgan Ayres, director of the summer session

ITS impact upon American education is not to be expressed only in the numbers that make it the greatest institution of its kind. It derives its great influence from the role it performs in teaching not only teachers but the teachers of teachers, as one national magazine recently described it.

TC graduates are everywhere in American education—seven State commissioners of education, presidents of 33 teachers' colleges, superintendents of schools from coast to coast, one out of five faculty members in six State teachers' colleges. There is no place in the world where an idea in education can be as quickly or as widely translated into a practice in education.

It would take a book to give even a glimpse of the task that now belongs to General Eisenhower. Less than a glimpse of the whole range of his new lifework makes it clear that, all other reasons apart, he would be justified in eschewing politics because "Ike *has* a job."

An Essay on Overcentralization

Local Government Needs a Pulmotor

The following essay by Frederick Solomon, assistant counsel of the Federal Reserve Board, won the American Bar Association's $2500 Ross Essay Award for 1948. It is reprinted in part from the July issue of the American Bar Association Journal. Mr. Solomon lives at 1447 Chapin st. nw.

By Frederick Solomon

WE LIVE in an age of Nation-wide communication. Every day, more and more of the 140 million people scattered throughout the 48 States are listening to the same coast-to-coast broadcasts, reading the same national magazines, seeing the same Hollywood movies and reading the same syndicated columns.

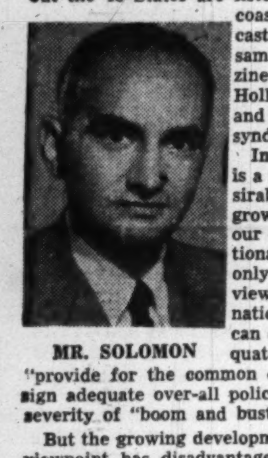

MR. SOLOMON

In many ways this is a necessary and desirable part of our growing up. Many of our problems are national and will yield only to a national viewpoint. Only the national Government can carry out an adequate foreign policy, "provide for the common defense" and design adequate over-all policies to lessen the severity of "boom and bust."

But the growing development of a national viewpoint has disadvantages along with its advantages. By focusing public attention on the national scene, it tends to create a strong attitude of "let Uncle Sam do it." That attitude can carry over to problems for which Uncle Sam can, at best, supply only a very partial answer.

It is important to recognize that many problems confronting the country today are essentially "joint" problems—they are partly national, partly State and local. They are national in the sense that they are common to many different localities. They are national, also, in the sense that failure to solve them injures the whole country. But they are local in the sense that the best solution —or a large part of it—must necessarily be worked out in the local community.

A Growing Habit

SOME of our most controversial problems are of this "joint" character. Housing, health and education are among the more important ones. The "joint" nature of these problems tends, in itself, to create uncertainty over where the function should be performed. Under the influence of an increasing national viewpoint, it is easy to fall into the habit of looking to the national Government to do the job.

Actually, these joint problems require a joint solution. Efforts to solve them solely at the national level or solely at the State-local level do not work out well. The great depression threw a glaring spotlight on the inadequacies of a purely State-local approach.

The State and local governments simply could not cope with the "local" problems that a disjointed national economy thrust upon them. They were helpless before the flood of dispossession, destitution and human misery. No matter what the niceties of constitutional doctrine or governmental theory, the grim necessities of survival forced the Federal Government to step into the breach.

From an almost purely State-local approach to such joint problems, we have since then been moving at headlong speed toward an almost purely national approach. This can have dangers that are only beginning to be vaguely recognized. It can give our entire Government a dangerous brittleness, clumsiness, and remoteness from the people.

Experience in related fields warns us of the dangers of overcentralization. Large business corporations have found it wasteful and inefficient to overcentralize their organizations. They have deliberately decentralized both operations and authority in order to insure alertness and vigor in all parts of the organization. The testimony of captured Nazi documents and Nazi generals makes it clear that overcentralization of authority was an important cause of Nazi defeat. The general in the field could not move a division even at critical moments without getting permission from the Fuehrer. . . .

Truly Representative

IN order to achieve the necessary joint approach to our joint problems, there should be Federal legislation to establish a National Committee on Intergovernmental Relations. This committee should have the job of focusing national study and research—and national attention—on the joint problems of Federal-State-local government. It should concentrate on the steps to be taken at each level to keep every governmental activity, and every part of it, as decentralized as possible and as close as possible to the people who are directly affected by it. It should deal not only with the distribution of functions between the National and State governments but also with the further distribution between State and local governments.

The committee should (1) make a continuous study of the problems, (2) publish information about them and (3) make definite recommendations for both legislative and administrative action at all three levels.

Although established by Federal law, the committee should be far more than just another Federal agency. It should be a "joint" agency in the truest sense of the word. To reach that goal its membership should represent both Houses of Congress, the Federal Executive, State governments and local governments. It should also represent industry, agriculture and labor, because each of these has a vital interest in its successful operation . . .

In order to cooperate with the national committee and to deal with the problems peculiar to its own State, each State should establish a similar State committee on intergovernmental relations. It should give special consideration to relations between the State and local governments, again looking toward the greatest practicable decentralization of power and responsibility . . .

Revenues Sacrificed

SIDE by side with the growing national viewpoint which tends to attract power to the National Government, there is an important development which tends to repel powers from the State and local governments. This is the increasing financial weakness of those governments.

Part of the trouble lies in antiquated State and local tax systems. But there is no escaping the fact that the power to reach important sources of revenue is greatly limited in the case of the States, and even more restricted in the case of the local governments.

These limitations are inherent in our constitutional system and the great enterprise economy that has grown up under its protection. When the States gave up the authority to levy tariffs and to interfere with interstate commerce, they immediately sacrificed vital sources of revenue. To be sure, the gains were far greater—more prosperity, a vastly improved economy, a higher standard of living. But the gains were in a different coin from the loss. The point is basic and deserves explanation.

Freedom of movement and of exchange throughout the country have stimulated industry to find the best and most economical locations, have given our labor force a mobility that is the marvel of the world, and have provided Nation-wide markets that encourage the economies of mass production. Each of us owes much to these developments which have helped to give us more of the necessities and comforts of life. But what happens when the individual State or local government tries to collect the taxes that are needed to provide essential services to its people? It finds that several harsh realities frustrate its revenues.

For the new kind of wealth has very few roots in the land. It consists largely of earning power—of claims to income. It moves around even more freely than the people and goods that produce it. George Washington could not have moved his plantation from Virginia even if he had wanted to. But a modern corporation can readily shift its charter from one State to another, and it can move entire plants—or make vital decisions on where to locate new ones—with a relatively free hand.

Two consequences follow: (1) Most of the wealth is concentrated in a few centers. It is entirely beyond the reach of most other States, not to mention the local governments. (2) Even those few States where the wealth is concentrated are limited by the fact that it can readily move elsewhere. They have only tenuous control over it, and they must tread lightly in taxing it.

The net result is that modern wealth is relatively immune to State and local taxation. That is a slightly simplified picture, but essentially correct.

Cities Are Expensive

TO MAKE matters worse, the State and local governments have been faced with heavier demands on their slender treasuries at the same time that their revenues were being weakenen. The growing concentration of people in cities has increased the need for a wide variety of public services ranging from police and fire protection to sewage disposal, public health and highway construction. Larger amounts have been needed to provide for dependent groups such as the unemployed and aged. The drive on illiteracy has required more funds for public education.

As if to cap the climax, the depression of the 1930's disclosed still another fiscal weakness of the State and local governments. Almost none of them had a credit strong enough to borrow the funds that were required to tide them over those disastrous years.

Faced with the bankruptcy of their State and local governments, it is not surprising that people turned elsewhere for the solution of their pressing problems. The National Government, through its income taxes, could reach modern wealth and tax it on the scale required for present day needs. The National Government had a credit strong enough to tide over a serious depression. In short, the National Government stood ready to fill the vacuum created by State and local paralysis—but it was largely the State and local governments' own financial weakness that drove power from them and created the vacuum . . .

The fact that the National Government is better able to collect the taxes required for a particular program is no assurance that it is well fitted to administer the program. In many instances the National Government should finance the program through grants-in-aid and the State and local governments should administer it. This need not lead to either excessive control at the national level or inefficiency at the State-local levels.

Federal grants for highways and for old age assistance and other welfare programs have been an outstanding success. On the other hand, the alternative to such grants-in-aid are truly devastating to State and local authority . . .

A Wrong Assumption

IN GENERAL there are three alternatives to such aid, each of them highly undesirable. First, States and localities can omit or neglect important services. This will weaken their popular standing and drive power from them as we have already seen. Second, they may try to bolster their resources by adopting ill suited taxes. These result in glaring inequities, and in some cases they damage the national economy by burdening interstate commerce in the practical sense if not in the constitutional sense. Third, the function may be assumed by the National Government, even though it could be better administered at the State or local level.

Consideration of these alternatives makes it clear that adequate Federal grants are the thing needed to strengthen State and local governments so that they will no longer repel the powers and responsibilities which should properly be theirs.

The chief problem here is to insure that the grants will be adequate—not only in total amount, but also as between different States. The present system of requiring States to match a certain portion of the Federal grant is essentially defective. It assumes that the grant is a favor, one which the State must earn by its matching contribution. It overlooks the joint nature of such undertakings. It ignores the fact that both State and Nation benefit from the program, that effective administration by the State is no less a contribution than effective financing by the National Government.

When tax-hungry Mississippi educates a child, for example, it performs a service not only for the child and for Mississippi, but also for the Nation—especially since the child may well spend his grown-up years in wealthier New York or California.

As an important step in strengthening State and local governments, the Federal Congress should adopt the principle of fitting the grant to the size of the job done under the particular program. In some cases the best measure would be size of population. In others it would be certain segments of the population such as those of school age (for educational programs) or those past 65 or 70 (for old age assistance programs Per capita income should also be taken into account in some instances.

Within the framework of the two basic remedies outlined above, further steps are needed at both the national level and the State-local levels. The National and State Committees on Intergovernmental Relations can help greatly in working out and applying these measures, which are outlined below.

National Level

1. Maintaining National Prosperity—One of the greatest contributions that can be made at the national level is to maintain high production and employment. This would go far toward saving State and local governments from the increased relief burdens and the reduced tax revenues that accompany business dislocations. The chief reliance here must be the national policy of maximum production and employment established by the Employment Act of 1946, and the Government machinery established by that act—the Council of Economic Advisers in the Executive Branch and the Joint Committee on the Economic Report in Congress.

2. Crediting State Taxes Against Federal Taxes—Further efforts should be made to strengthen State finances through allowing certain State taxes to be counted as a credit against Federal taxes. It is clear, for example, that the Federal credit for State estate taxes makes it easier for one State to levy such taxes without driving wealth to another.

3. Providing for Taxes (or Equivalent Payments) on Federal Property.—The growth of Federal activity confronts State and local governments with increasing problems of tax-exempt Federal property. They must find some substitute for the lost revenue. There have been various proposals for authorizing taxation of such property or payments in lieu of taxes. Fortunately, the problem has been reduced somewhat by recent decisions of the United States Supreme Court limiting the extremes of Federal tax exemptions. (S.R.A., Inc. v. Minn., 327 U.S. 558; R.F.C. v. Beaver County, 328 U.S. 204.)

State and Local Levels

1. Removing Burdens on National Prosperity.—Just as the National Government should provide over-all policies to maintain national prosperity, State and local governments should remove any unnecessary burdens they may be imposing on such prosperity. The field of housing is an outstanding example of the need for such State and local action.

As stated in the recent progress report of Congressman Gamble to the Joint Committee on Housing of the Eightieth Congress: "Local building codes, municipal ordinances and certain State laws unquestionably constitute the 'impersonal culprits' in the housing shortage."

There are various State trade barriers that manage to pass constitutional scrutiny but are nevertheless burdens on the national economy. These include certain agricultural inspection laws, certain taxes such as those on aviation fuel, and certain limitations on the use of highways by trucks. . . .

2. Redistributing Representation in State Legislatures.—Local governments, and especially cities, show even greater financial weaknesses than the States. In large measure this is due to the failure of the States to give needed financial and legislative support to their localities. All too often cities receive a shockingly small proportion of State funds and are denied State legislation necessary for them to help themselves.

This situation is frequently a direct result of urban areas having usefully inadequate representation in State legislatures. The necessary remedy is to redistribute representation in State legislatures to reflect shifting populations, just as the representation in the national House of Representatives is periodically redistributed for that purpose.

3. Improving State and Local Planning.—The "blighted" areas of many modern cities are a direct heritage of past failure to plan for urban development. The current popular demand for Federal slum-clearance legislation places this "local" problem squarely on the national doorstep.

The forces which crowded people together in large cities are now being reversed, and urban areas are being swept by tremendous forces of disintegration. People are moving away from the city to the surrounding suburbs. Their leaving creates enormous problems of congested traffic, declining land values and imperiled city finances. These difficulties will rapidly become more serious.

As pointed out in the Tax Institute's booklet on "Forces Affecting Metropolitan Patterns," these new problems are even more perplexing than those that arose from the growth of the cities. The history of European cities gave some hint of what we could expect as our own expanded. But the process of urban disintegration is peculiarly American. It is without precedent and can only be solved by bold, original planning.

4. Improving State and Local Financing.—Although Federal grants are the basic remedy for the financial weakness of State and local governments, other steps can and should be taken to improve these finances. Some progress can be made in developing new forms of revenue, but these usually are inequitable and should be applied only with great care. Especially in the case of localities, the chief reliance must continue to be placed on the property tax and on improvements in its administration. Such improvements should take the form of (1) improved assessment and collection, (2) greater classification of property, especially intangibles, (3) cautious use of special assessments, (4) removal of rigid limits on property taxes, and (5) substantial reduction in exemptions from the property tax.

5. Consolidating and Modernizing Local Governments.—There are more than 155,000 local governmental units, many of them small and overlapping. Many still have the size and structure of the horse-and-buggy days when they began. They do not fit modern needs, and their inefficiency drives power elsewhere.

In many cases they should be consolidated to form functional units that are more suited to present day needs. This would give stronger local government, more popular control of such government, and more services per tax dollar. It would tend to correct that local weakness that has been driving powers to the State and National Governments.

They Usually Try to Coast In

Truman's a 'Different' Second-Term Candidate

By Alexander R. George
Associated Press Staff Writer

PRESIDENT TRUMAN'S campaign may turn out to be the most extensive—and "fightingest" —ever waged for a second term.

During the past half century of Republican-Democratic struggle, every President except Harding has been nominated for a second term. He died in his first term.

Only three of the pre-Truman second term candidates—William H. Taft, Herbert Hoover and Franklin D. Roosevelt — made regular stumping tours. And those tours were launched late in the campaign season.

President Roosevelt made a so-called "nonpolitical" inspection trip to the Dust Bowl in the summer of 1936 that Republicans said was a bid for reelection. He and Republican candidate Alfred M. Landon met and exchanged compliments at a drought conference in Des Moines.

President Truman got an early start with a political speaking trip to the West Coast before the Republicans had chosen their candidate. Democratic plans call for more vote-seeking trips by the President to all parts of the country.

Elderly Team

MR. TRUMAN, 64, is the second oldest candidate to campaign for a second term. Andrew Jackson was 65 when he successfully ran for reelection in 1832. Senator Alben W. Barkley, 70, is the oldest vice presidential nominee in history.

William McKinley, Calvin Coolidge and Woodrow Wilson "front-porched" to second term victories without making any so-called full-fledged appeals for voter support. Even the strenuous Theodore Roosevelt conducted a "silent campaign" against Democrat Alton B. Parker in 1904.

Long-established political strategy is to have a second-term candidate appear to be too busy with presidential problems to spend his time seeking votes. A President has been expected to conceal his eagerness for both a second-term nomination and election.

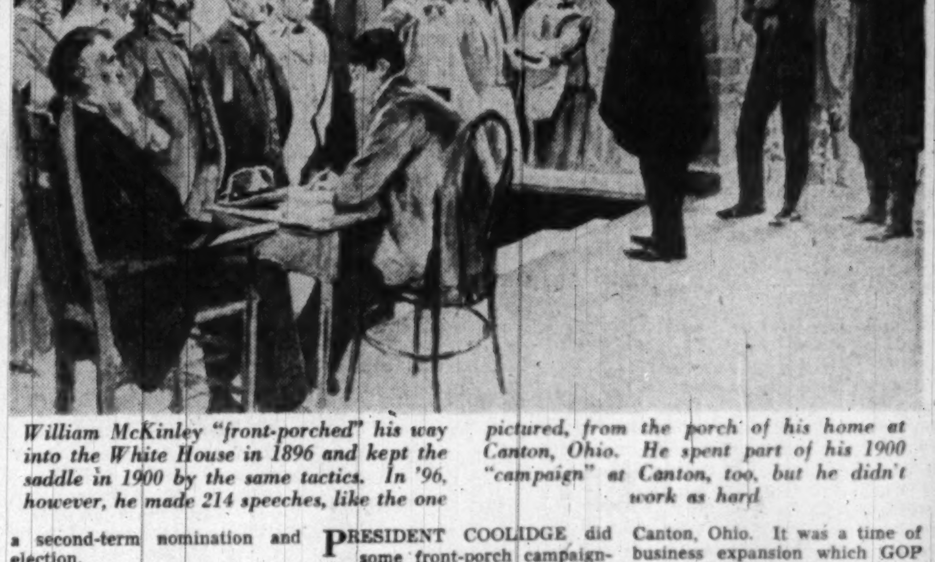

William McKinley "front-porched" his way into the White House in 1896 and kept the saddle in 1900 by the same tactics. In '96, however, he made 214 speeches, like the one pictured, from the porch of his home at Canton, Ohio. He spent part of his 1900 "campaign" at Canton, too, but he didn't work as hard

President Taft made several defensive speeches in the 1912 campaign, but the heavy firing was done by Progressive Teddy Roosevelt and Democrat Woodrow Wilson. Some supporters of Taft criticized him for "half-hearted" efforts to win reelection.

President Hoover waited until four weeks before the election to open his 1932 campaign although the depression had darkened his reelection prospects. Moreover, Democrats and insurgent Republicans had been lambasting his Administration for more than two years.

Franklin Roosevelt started his regular stumping tour for reelection in 1936 the second week in October. He perhaps could have won that year without making any speeches, but he relished a campaign fight and made extensive trips in the Middle West and the East.

PRESIDENT COOLIDGE did some front-porch campaigning in 1924 on his father's farm in Vermont. The newspapers and newsreels carried pictures of him wearing a large straw hat, raking hay and presenting Henry Ford with a sap bucket.

The "White House Sphinx" made no formal political speeches, and Democrats assailed him for keeping silent on the Ku Klux Klan question. A large majority of the voters decided to "keep cool with Coolidge," and he was an easy winner.

Although election betting odds favored Republican Candidate Charles Evans Hughes in 1916, President Wilson decided early in September not to make a "political campaign." Speakers for Wilson hammered heavily on the slogan, "He kept us out of war." It was credited with bringing Democratic victory.

President McKinley spent the 1900 campaign season in the White House and at his home at Canton, Ohio. It was a time of business expansion which GOP stalwarts attributed to "Republican gold standard, full dinner-pail prosperity."

Vice Presidential Candidate Teddy Roosevelt was the star campaigner for the Republicans. He stormed over the country, offsetting the strength of Democrat William Jennings Bryan with the "plain people."

The Rough Rider broke Bryan's record for arduous campaigning, making 673 speeches, traveling 21,209 miles and visiting 567 cities and towns. Bryan had hung up a high mark of 569 speeches in his 1896 campaign.

Colonel Roosevelt, who stepped up to the Presidency after McKinley's assassination in 1901, decided not to make any campaign speeches in 1904. Judge Parker of New York, the Democratic nominee, was unpopular with Bryan Democrats in the West, and Teddy coasted to victory.

The Magazine Rack

By Katharine Graham

SOMEONE should make a study of magazine tables of contents. A surprising number are all but impossible to locate among the advertisements in front. And the **Reader's Digest**, which sensibly runs it down the front cover, adds its share to the confusion by running the name of the magazine from which the piece has been digested instead of the author of the article.

"Moral Force in World Affairs," digested from Presbyterian Life, is about the role of the Oxford Movement in international affairs, but its importance lies entirely in its author—John Foster Dulles, adviser to Governor Dewey on such matters and often mentioned as the next Secretary of State.

Moral force is the only force that can accomplish great things in the world today, says Dulles. As this country has grown materially richer, its leaders have lost many of the qualities which, in the past, made it great, he thinks.

The success of the Soviet state he attributes to the moral slogans which the Communists have adopted. (He makes no mention of the Red Army which backs up the slogans.) The only strength possessed by the United Nations today is the power of moral judgment, and this is a very real power, he asserts. "Every nation there," says Dulles, "is afraid of being caught on the wrong side of a moral issue."

Another Digest article on the entertainment level is C. Lester Walker's "King of the Spectaculars," from Advertising and Selling, on the outdoor advertising tycoon, Douglas Leigh, who made Times Square the electrical display it is today.

Walker relates how Leigh dreamed up the gigantic electric coffee cup which gave off real steam, the soldier who blew smoke rings and many of the complicated animated cartoons. He now has war surplus blimps flying around with electric signs and has such fantastic plans afoot as a building-tall glass catching drops of lighted juice from a helium filled orange floating above it, and a giant perfume bottle wafting actual perfume onto the breeze.

But one of the best of this month's digests oddly enough is a poem, "A Definition of Marriage" by Ogden Nash from the Saturday Evening Post, which ends up:

"So I hope husbands and wives will continue to debate and combat over everything debatable and combatable.
"Because I believe a little incompatability is the spice of life, particularly if he has income and she is pattable."

* * *

A PICTURE of Harold Ross superimposed on the New Yorker's annual Eustace Tilley cover proclaims the presence inside the **American Mercury** of a most amusing profile of the New Yorker's editor by Allen Churchill. In describing his physical appearance, Churchill says Ross combines "the cowboy look of Will Rogers with the moon-mad expression of Harpo Marx."

Churchill dwells on the seeming contradiction between the man and his product. "How Ross, the rough Colorado diamond, has been able to produce the New Yorker, a magazine unerring in its excellent taste, is a major mystery." He calls Ross a genius, who prints what he likes and displays a steady lack of interest in popular taste and reader surveys; a maddening and inexplicable success, he concludes.

"Tearing into each sentence before him for accuracy, complete information and straightforward style, he is driven by a passion for perfection, a furious determination to make each issue better than the one before. In this he is assisted by an ignorance fantastic in a grown man—an ignorance which enables him to approach material as an editor ideally should, without prejudice or previous information."

* * *

HARPER'S rings the gong again with four or five pieces well worth reading, but since this column sometimes looks like a Harper's house organ, we'll restrain comment to two.

When Irving Berlin wrote, "This is the Army, Mr. Jones; no private rooms or telephones," he never dreamt that a former brigadier general would seriously suggest reorganizing the armed forces along just those lines. Robert Wood Johnson, chairman of the board of Johnson and Johnson (surgical supplies), thinks that if they are ever to attract the needed brains and manpower, the armed services will have to follow the lead of industry, which he says has found "that you must allow a man to retain his dignity or you lose the man."

Some of his revolutionary ideas include having all commissioned officers wear the same designation of rank; the setting up of virtual worker-management committees; a single room for a single man or woman and a house for married people except, of course, during field operations. One of the main steps he proposes is the abolition of West Point and Annapolis as they exist today.

John Bartlow Martin does another of his brilliant reporting jobs on "The Hickman Murder Case." Author of the analysis of the Centralia mine disaster in the March Harper's, Martin this time turns his talents loose on a recent murder in Chicago. It's highly recommended.

French Boast Rashly About Camus Novel

ALBERT CAMUS
. . . some deeper meaning?

THE PLAGUE. By Albert Camus. Knopf. 278 pp. $3.

IF THIS is "far and away the finest novel to have come out of postwar Europe," as the publisher rashly claims on the jacket, European literature is in extremis.

Far from being a great novel, "The Plague" is only a semisuccessful tour de force. Despite its dramatic subject, it will probably fail to rivet the average reader's attention for more than 50 pages.

There have been writers who could have made this story unforgettable.

George Stewart, author of two similar but much more expert studies of forces beyond man's control ("Storm" and "Fire"), could have held his audience spellbound with the plague for his chief protagonist.

Daniel Defoe (who could not have been more than 5 years old when the Great Plague hit London—1664-65) filled "The Journal of the Plague Year" with such circumstantial detail that no one who has read the book will ever forget it. He obviously succeeded brilliantly where Camus has failed.

One major weakness of this novel is that this foreshadowed plague in Oran is one which has not yet occurred. This is, in other words, fantasy written as fact.

Even so, the author could have ensnared our interest had he developed sufficient sympathy in the reader's mind for any of the characters involved: Dr. Rieux, through whose cool eyes we see the disaster; the slightly heretical priest; the criminal; the legal official; the little boy with the tyrannical father, and the other victims.

Instead he treats the plague as a general disaster to be viewed as a test of each individual on the moral or philosophical plane. Even on this level a writer like Graham Greene could have kept us in terrified suspense.

Hans Zinsser, who retold history in terms of typhus in "Rats, Lice and History," could have made bubonic plague fascinating with his bacteriological explanation of the rat, flea, human being cycle which has killed 25 million in Europe alone and countless millions in Africa and the Orient.

But Camus, who is only a second-rate reporter, story teller, student of science and philosopher, leaves the weary reader wondering why he attempted a book on such an unpleasant subject.

Perhaps there is a second and deeper meaning to this fable: a lesson Camus seeks to distill from World War II (during which he edited Combat, the important French resistance newspaper). Probably he is writing an Existentialist manifesto about incomparably worse years to come when atomic bombs will be splattered all over the globe in a Black Death that will make the plague seem as mild as measles.

But if the nation which produced Stendhal, Balzac, Sainte-Beuve, the Concourts, Flaubert, Zola, Hugo, France and Proust is now boasting of Jean Paul Sartre and Albert Camus as their best postwar writers, French leadership in the arts is really slipping.—STERLING NORTH.

HANGING JUDGE, by Bruce Hamilton (Harper; $2.50). An imported suspense piece with the good old reliable desolate English country side and Scotland Yard atmosphere, "Hanging Judge" is a notch over the average. All about what happens when vengeance and a high court judge come to grips—and the hangman's trap.

Best Sellers

FICTION

1. THE NAKED AND THE DEAD by Norman Mailer (Rinehart).
2. THE LOVED ONE by Evelyn Waugh (Little, Brown).
3. PILGRIM'S INN by Elizabeth Goudge (Coward-McCann).
4. MELISSA by Taylor Caldwell (Scribner's).
5. THE GOLDEN HAWK by Frank Yerby (Dial).
6. PEONY by Pearl Buck (John Day).

NONFICTION

1. THE GATHERING STORM by Winston Churchill (Houghton Mifflin).
2. PEACE OF MIND by Joshua Loth Liebman (Simon & Schuster).
3. HOW TO STOP WORRYING AND START LIVING by Dale Carnegie (Simon & Schuster).
4. THE STILWELL PAPERS edited by Theodore H. White (Sloane).
5. OUR UNKNOWN EX-PRESIDENT by Eugene Lyons (Doubleday).
6. SEXUAL BEHAVIOR IN THE HUMAN MALE by Alfred C. Kinsey (Saunders).

John Hancock Emerges Flesh and Blood

Neglected Patriot Given His Due

By Sterling North

JOHN HANCOCK: Patriot in Purple. By Herbert S. Allan. Macmillan. 422pp. $6

THE subject of this excellent biography wrote his name large in the annals of history. The first to sign the Declaration of Independence (and the only signer to affix his signature on the Fourth of July) he appended his "John Hancock" in big, bold and beautiful script that all might read, even John Bull "without his spectacles."

H. S. ALLAN

Thus his name has become a synonym for "autograph."

Mr. Allan realizes that the foregoing is perhaps all the average person knows about the President of the Continental Congress, first Governor of Massachusetts and the richest man in Boston in his day. Ships have been named for him and one of the largest insurance companies bears his name. But only students of American history know the most elemental facts about his life.

Surprisingly enough, this is the first definitive biography ever written about this much maligned patriot. Mr. Allan, however, does not apply a coat of whitewash to his character, but shows him with all his faults and foibles as well as his virtues and abilities.

Hancock inherited the greatest fortune in pre-Revolutionary America. From Harvard he entered his uncle's business, visited England and lived the life of a spoiled darling of his age.

He played an important part, however, in opposing the hated Stamp Act and stirring up agitation against the Crown at the time of the Boston Massacre and the Boston Tea Party. In fact, General Gage's attempt to seize Hancock and Sam Adams precipitated the Revolution and caused the first volley at Lexington Green.

Leaving his betrothed, the lovely Dorothy Quincy, Hancock hastened to Philadelphia to be elected President of the Continental Congress, where a little more than a year later he signed the Declaration.

Though he stood to lose more than any other American by the ravages of war, he is rumored to have advised, "Burn Boston and make John Hancock a beggar" (if that were the only way to drive the British out of Boston).

He helped pull down the old order, then helped lay the cornerstone for the new. As first Governor of Massachusetts (10 times reelected) he advocated State sovereignty, but was instrumental in having his State ratify the Constitution. This has been disputed and Hancock's motives impugned. But Mr. Allan brings excellent evidence that it was the popular Governor's weight which was decisive in the final vote when Massachusetts ratified by the narrow margin of 187 to 168.

The author admits that critics are right in calling Hancock "the foremost egotist of eighteenth-century America," though he finds it not surprising that his subject had ambitions for the Presidency or at least the Vice Presidency under Washington.

Nor does Mr. Allan condone Hancock's vanity when, in the fall of 1787, he expected Washington to call on him (not he on Washington) when the first President visited Boston.

Hancock's long wrangle with Harvard College over funds is another black mark against him.

His faults were many but so were his virtues, and the people loved him. Allan writes: "They liked his very vanity and showmanship because those traits restored color to an existence made drab by the departure of the picturesque Crown functionaries. And, above all, they loved him for turning against his own class to politically side with them, without condescension, while upholding the social standards of the aristocratic tradition . . ."

John Hancock in 1765, from a portrait by John Singleton Copley. Frontispiece to Herbert S. Allan's biography

All of which might have been written about a much more recent leader of the people, three times reelected and popular in part for similar reasons.

In a book so packed with facts and figures, there are surprisingly few discoverable errors. Burgoyne took Ticonderoga on July 6, not the 29th. It was not in 1778 that the rebels planned their conjunction with the French navy for a campaign that eventually was to insure Britain's defeat at Yorktown. And it would be interesting to have proof that Gage's troops in 1775 played Yankee Doodle "for the first time in public on these shores."

Did Burr fall in love with Hancock's betrothed, Dorothy Quincy, while on his way to Quebec? Allan thinks not, because Dolly was nine years older than Burr (a ripe and lovely 28). But Allan certainly must know that Burr only a few years later married a woman older than himself; a widow with children. And he married her for love. Burr, like many young men before and since, was not averse to older women. In fact, Burr was seldom averse to any pretty woman.

This is a good biography from which John Hancock emerges as a figure of flesh and blood (not just a Founding Father in scarlet and lace who suffered damnably from gout). Despite his vanity, capriciousness and overweening egotism, there is no doubt that Hancock was a truly indispensable man to the Revolutionary cause.

Perhaps the best testimonial comes from the enemy. On June 12, 1775, five days before Bunker Hill, General Gage made an offer of amnesty in His Majesty's name "to all persons who shall forthwith lay down their arms and return to their duties of peaceful subjects; excepting only . . . Samuel Adams and John Hancock, whose offenses are of too flagitious a nature to admit of any other consideration than condign punishment."

ON BEING AN AUTHOR. By Vera Brittain. With an introduction and notes by George Savage. Macmillan. 218 pp. $3.50.

GEORGE BERNARD SHAW submitted his first five novels to every publisher in England before producing a book on which anyone would take a gamble.

One ultimately successful English writer received 700 rejections before earning a shilling with his pen.

Another papered his bedroom with early rejection slips.

Such experiences as these, says Vera Brittain, may easily discourage any but the most undaunted writer. But if a person has both writing ability and grim determination, he may finally achieve some measure of success.

That such success is often vastly overglamorized by the uninitiated is also true. Even famous authors sometimes starve.

Arthur Machen averaged 15 pounds a year from his writing for his 30 most productive years. George Gissing struggled all his life. Mary Webb was not "discovered" until after her death. One of America's finest poets, Emily Dickinson, never saw a line she wrote in print. (She was shy).

But Vera Brittain is not seeking to discourage would-be writers. She is trying to help them over the pitfalls, to suggest sensible procedures, to teach them where to go for information and criticism, what to do about agents, publishers and contracts and, finally, how to act after success has come, to avoid being victimized by every program chairman and talentless and tactless novitiate who seeks to steal one's time and energy.

Obviously Miss Brittain's experience is of a limited sort. She has little to offer of importance in the writing of plays or movie scripts, since she has done neither. She seems almost hostile to poetry and poets, and is rather elemental in her suggestions on the novel.

She knows much about writing autobiography, something concerning the higher level of journalism, and a great deal about the need for personal integrity if one is to succeed as a writer of value to society.

If I were writing this book I think I should have emphasized even more violently the utter uselessness of most agents to the beginning writer and the criminal nature of "vanity" publishers who accept money from authors for the publication of their works (and of course net the writer nothing but debt and mental agony).

I think I would also have told hundreds of thousands of stumbling tyros to go back to ditch-digging, the ministry or other means of livelihood for which they are fitted.

If, as one agent estimates, there are (in the United States alone) 100,000 books written a year, 8000 printed and a mere handful successful enough to support their authors until the publication of the next book, then certainly writing on this level is as big a gamble as finding a gold mine in your backyard. But the writing of plays is still more hazardous. Last year, out of the thousands of plays written, 36 new ones reached Broadway and only 12 were hits.

Perhaps journalism, publicity, advertising or some allied field may be the answer. Radio, for instance, takes more brass than talent. And if you can't write you can always teach writing (to give the Shavian dictum a slight twist).

True, there are other rewards. The joy of creation even though it goes unrecognized. Insight into the work of others of more talent. Escape from reality in the realm of your own imagination.

But most writers want to be published and even paid for their work—dreaming of the fabulous rewards which they seem to think can be achieved overnight.

This little book is less a guide to writers (save in the excellent notes appended by George Savage) than a further personal testament by Vera Brittain, who has made a useful life study of her own mental and spiritual processes. It might be called the credo or confession of a serious writer, a woman who, unlike too many of her profession, has a severe social conscience. Read in this light, her book has permanent value.

The Genius That Might Have Been

1896 Proust Was 'a Luminous Arrow'

Pleasures and Regrets. By Marcel Proust. A Lear Book. Crown Publishers. 221pp. $2.75.

IN the volumes that have been written about Marcel Proust and his endless novel, "Remembrance of Things Past," there is scarcely a hint of the fact that he might have been a better writer had he not retired to his cork-lined room to brood and dream.

But this first slender volume published in 1896, when he was still avidly frequenting society, shows how much more vivid, concise, well-organized and unmuddled his style might have been without the self-conscious, self-imposed hypochondriac isolation.

In later years Anatole France always said that Proust was literally unreadable. And yet here is France in 1896 writing the most glowing and affectionate of prefaces for Proust's first collection of stories, sketches and satirical hits.

So apathetic was Anatole France to Proust's multivolumed fictional memoir, "Remembrance of Things Past," which began to appear in 1912, that some critics have insisted he could not have written personally the panegyric introducing the earlier volume. These critics believe that the preface was probably written by Anatole France's friend, Mme. Armand de Caillavet.

However, it is quite possible that France admired the younger Proust with his "luminous arrows and flashes of lightning," his wit and clarity of style, while despairing of the page-long sentences, lush rhetoric and confusion issuing from the cork-insulated author in his asthmatic middle age. France's own memories were never muddled or longwinded, as any reader who has read his delightful "Le Livre De Mon Ami" can testify.

That Proust had already adopted the pose of infinite sadness, self-pity and self-revulsion which later marked his despicable hero Marcel, is evident in "Pleasures and Regrets." He is already brooding about death as does the 13-year-old Master Alexis in the admirable opening story, "The Death of Baldassare Silvande, Viscount of Sylvania"; contemplating suicide for fear he has disappointed his mother, as in "A Young Girl's Confession"; mingling joy with desolation, as in "A Dinner In Society."

Proust was a giant whose vast outpourings were infinitely rich in psychological nuances, moral revelation and dark poetry. His 15 volumes constitute a social history of his time and a clue to the decay of modern France. He could do more with a man tying his shoelace or a flower opening in the sunshine than many lesser writers have done with an entire world war.

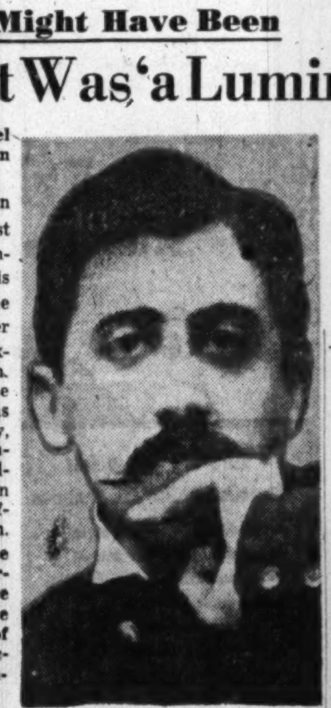

MARCEL PROUST
. . . no taint of cork

But the haunting suspicion remains that had he written as well from 1905 to 1922 as he did in 1896 he would have been more than an eccentric genius; he might have been the greatest writer France ever produced.

—S. N.

Turnout a Big Factor

Election Forecaster Uses Voting Patterns

By John J. Corson

HOW TO PREDICT ELECTIONS. By Louis H. Bean. New York: Alfred A. Knopf. 195 pp. $2.50.

FOR 12 years Louis H. Bean, a Government economist by trade, has worked at his hobby of analyzing election results. In this readable (though somewhat statistical) little book, he reveals how you, too, can predict the winners.

He doesn't use the discarded polling methods of the Literary Digest, or Emil Hurja's. Nor does he base his predictions on scientific sampling, as Dr. Gallup does. Patiently and persistently he has studied the vote in each State for many past elections. And this detailed record of our voting habits is the tool he uses to predict future elections.

Elections are won or lost more by "ringing doorbells" than by candidates or their promises. Mr. Bean's figures reveal that the number of voters who vote is a principal factor in determining whether Democrats or Republicans win. In 1942 and 1946 the Democrats lost, his figures indicate, because they were unable to bring millions of voters to the polls. Without a Jim Farley, can the Democratic organization ring sufficient doorbells to get out the vote in 1948?

Fateful Slumps

MORE important in swaying elections is the business cycle. The Democratic decline in the '40s he traces back to the sharp setback in business which occurred in 1938. He marshals convincing evidence that business depressions threw the "Republicans out of office in 1878, after 1908 and in 1932," and, by the same token, ousted the Democrats after 1858, and in 1894 and 1920. Hence, he speculates as to the business prospects for 1948-49. His conclusion is vague and unsatisfying. When the present inflationary boom does recede (?), "the party considered to be in power" will lose sharply.

Plumbing still deeper, Mr. Bean discloses a "political pattern" clearly etched in the voting record of every State. The Solid South always votes Democratic; so, too, Maine and Vermont regularly vote Republican. In some States the proportion of the vote that is Democratic (or Republican) changes little from election to election; in other States the political pattern is flexible and the distribution of votes between the two major parties shifts markedly.

These "patterns" he traces back to historic causes and to the characteristics of each State's population. He relates the voting record of each State to the number who live in cities and work for wages, the number who live and work on farms, the proportion that are foreign born, or the proportion that belong to religious groups.

Knowing this much about each State's voting record, he maintains that it is possible to predict (if not infallibly, at least intelligently), the results of any national election. He does not deny the old adage, "As Maine goes, so goes the Nation," but he does demonstrate that one can refer to the vote equally well in several other States to predict national results.

Coaxing Pendulum

MR. BEAN does not stick his statistical neck out with any prediction as to who will win in November. He contents himself with putting before the reader a well ordered and intensely interesting set of facts which enables the reader to make, at least, a better informed guess. But that guess, Mr. Bean would emphasize, must take into account the long-run shifts from Democratic allegiance to Republican allegiance and return.

The Book Mart

Publishing Printing Bookbinding

WILLIAM NORWITZ CO. Binding and rebinding of religious, scientific technical, medical, educational and financial books and periodicals. 913 12th St. N.W. NA. 4110

EDWARD F. GRUVER CO. Noted for skilled craftsmanship—specializing in leather bound books for presentations, rare and first editions, guest books. Recovering table and desk tops. Embossing in gold. Paper ruling blank books and loose-leaf binders. 1211 PA. AVE. NW., WASH. 4, D.C., NA. 0113

BOOK MANUSCRIPTS WANTED—All subjects considered. MEADOR PUBLISHING CO. 324 Newbury St., Boston 15½, Mass.

Books Located

EXPERT SERVICE ALBERT CALDER, G.P.O., Box 463, N. Y. 1

Religious

BIBLES AND RELIGIOUS BOOKS Prayer Books, Hymnals PURSELL'S BOOK STORE Religious Goods for Protestant Churches Since 1865 807 G St. N.W. DI. 1541

HEBREW SUPPLY HOUSE Books & Gifts Everything for the Jewish home, school and synagogue. ALBERT H. PLATT 3929 14th St. N.W. RA. 8651

CHURCH BOOK SHOP Complete service to the Church and Church School Worker. 632 Woodward Bldg. NA. 2220.

Literary Services

REVIEWS, PAPERS, THESIS WORK prepared to requirements. Scholarly specifications, experience and facilities. AUTHOR'S RESEARCH BUREAU, 516 5th Ave., N. Y.

Offerings

BUFFALO BILL, Merriwell Nick Carter, Liberty Boys 76 other thrillers: catalogs. BRAGIN, 1525 W. 12, Brooklyn 4, N. Y.

For books pamphlets, information, or speakers on Korea, write to: THE KOREAN PACIFIC PRESS, 1620 Eye St. N.W., Washington 6, D. C.

BOOKS OF TRAVEL FROM 16th to 19th CENTURY America—Africa—Pacific—Asia. Latest Catalogue: Natural History, No. 689. Write to FRANCIS EDWARDS, LTD., 83 MARYLEBONE HIGH STREET, LONDON, W.1., ENGLAND.

Atheist Books—32-page catalogue free. TRUTH SEEKER CO. 38 Park Row, New York

NINETY BOOKSELLERS IN 15 CITIES with Several MILLION Books invite your inquiries. Mention interests if catalogues are wanted. THE AMERICAN ANTIQUARIAN BOKKSELLERS, 529 S. Melville St., Phila. 3, Pa.

Languages

SPANISH, RUSSIAN, HEBREW, all other LANGUAGE PHONOGRAPH RECORDS, ALL MAKES—New, Used, Sold, Rented. ALIN, 475 5th Ave., New York City.

Out-of-Print

STRANGE AND CURIOUS Rare Occulta Genuine Curiosa Fantastica CORONET BOOK SHOP 622 St. Peter St. New Orleans 16, La.

REGISTER your out-of-print book wants with me for effective inexpensive service. NATHAN SIMONS, 3440 Gates Pl., N. Y. 67.

Out-of-Print Books Supplied. Send us your lists. Quick, efficient service. Reasonable prices. Free catalogue. MID-WEST BOOK SERVICE, 18870 Marx Ave., Detroit 3, Mich.

Medical Books

Medical Books Full Selection of Professional Books MEDICAL CENTER BOOK SHOP 2107 Pa. Ave. N.W. NA. 7818

Books Wanted

WE BUY BOOKS and old National Geographic Magazines DI. 5007 BARGAIN BOOK SHOP

THE STILWELL PAPERS $4.00, SLOANE ASSOCIATES

"... one is tempted to reach for superlatives ..."—John A. Krout, The Saturday Review of Literature

What a story! It's about the tumultuous days when the Great Depression was trying every ounce of our resourcefulness, and making vast changes in every phase of our life—political, social, economic, cultural. Illustrated. A History Book Club selection for July. $5.00

The AGE of the GREAT DEPRESSION By Dixon Wecter

At all bookstores MACMILLAN

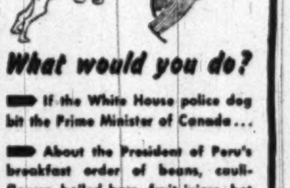

What would you do?

If the White House police dog bit the Prime Minister of Canada...

About the President of Peru's breakfast order of beans, cauliflower, boiled ham, fruit juices, hot and cold milk, coffee, and toast . . .

CRISES like these were all in the day's work for Henrietta Nesbitt, F.D.R.'s White House manager. In WHITE HOUSE DIARY she takes you behind the "No Admittance" signs at 1600 Pennsylvania Avenue during her thirteen years with the Roosevelts. Her sprightly story is packed with carpet-slipper glances at house guests, great and not-so-great . . . all the trials and tribulations that come up the minute you try keeping house for a family, who'll invite 2,000 people to tea at a moment's notice!

WHITE HOUSE DIARY by Henrietta Nesbitt F.D.R.'s Housekeeper

$3, wherever books are sold DOUBLEDAY

3 fine books you can't afford to miss

LOUIS BROMFIELD'S successor to "PLEASANT VALLEY" MALABAR FARM Illus. $3.75

ANN BARLEY'S PATRICK CALLS ME MOTHER "One of the happiest books in all this land." —Associated Press Illus. $2.75

JOHN GUNTHER'S monumental INSIDE U.S.A. $5.00

at all bookstores HARPER

New Song in a Strange Land ESTHER WARNER

Decorations by Jo Dendel

"... For an experience with your five senses, for a sympathetic interpretation of the culture and philosophy of an old and honorable people, for the sheer enjoyment of good tales well told, it's a delight..." Boston Globe

H.M.Co. At all bookstores $2.75

THE EASIEST WAY TO BUY All Your BOOKS and RECORDS

Mail this coupon to: BRENTANO'S 1322 F STREET N.W. WASHINGTON 4, D. C.

BOOKSELLERS TO THE WORLD

I enclose $ .... Charge — C. O. D.—

(PRINT TITLES) ....

NAME ....

ADDRESS ....

CITY .... ZONE ...... STATE ...... P

BRENTANO'S RECORD DEPT.

Serving the finest in music—Specialists in foreign & domestic recordings

Is it true that "as your state goes, so goes the nation"?

Do polls actually offer a true measure of public opinion?

Will the people blame Truman or Congress for the inflation?

What is the effect of third parties on political behavior?

What is a political tide? How do you measure it? What does it mean?

HOW TO PREDICT ELECTIONS by LOUIS H. BEAN

The expert, to whom party bosses go for hard-boiled political forecasts, reveals the secrets of his amazingly successful techniques in a book that gives you the answers to the questions that decide elections and helps you forecast the results yourself.

With 26 graphs and charts of political trends

$2.50 wherever books are sold

Published by ALFRED A. KNOPF, New York 22, who will send you his full catalogue on request.

WASHINGTON AREA AFFAIRS

'Death Corner' Made Safe

By Elsie Carper
Post Reporter

FIRST AND Kennedy sts. nw. is a busy intersection in a neighborhood fast changing from residential to industrial.

Until a few weeks ago, children living in the remaining houses and in the apartment buildings raced their wagons and bounced their balls along the narrow sidewalks in front of the stores.

Since a year ago, when a little girl was killed at the intersection, each mother has lived in fear that her child would be next to die in the street.

Patrolling the sidewalks while the children played, the mothers eyed a vacant lot at the intersection. It needed grading, it was overgrown with weeds and it was owned by a businessman. But when Mrs. Sylvia Meyers, 103 Kennedy st. nw., mother of two girls, asked Israel Baker if the children could use the land, he readily agreed.

A fencing firm, hearing of the project, contributed enough Anchor Fence to enclose the 100-by-85-foot plot.

Working on weekends and evenings, fathers cleared away the weeds, smoothed down the dirt and built sandboxes. Each family and many of the stores contributed $5 for the purchase of swings and sliding boards.

Now the mothers take turns supervising the safe play of the children.

"It's a great relief," Mrs. Meyers said.

The vacant lot at First and Kennedy sts. nw. on April 22

The same site last week—now a teeming playground

Secret Blueprint for a Government Overhaul Awaits the November Victor . . .

By Murrey Marder
Post Reporter

WHEN the Eighty-first Congress meets in January, it is scheduled to receive the most intensive performance study ever made of our Federal Government—and where and how it can be improved.

This study, representing $1,938,600 in survey funds and the work of some of the Nation's top officials and experts in all fields, will be the report of the Commission on the Organization of the Executive Branch of the Government, headed by former President Herbert Hoover.

What kind of pruning or reshuffling of Federal functions that report will recommend is presently a matter of strict secrecy, to avoid any taint of political partisanship in this election year. But the possibility of a Republican administration in Washington next year means a likelihood that the "bold, comprehensive" study—in the words of President Truman—may serve as a vehicle for the 1948 Republican platform call for "abolition of overlapping, duplication, extravagance and excessive centralization" in Government.

While the 1948 Democratic platform contains no similarly stated objective, the Democrats in Congress indicated their interest in the subject by joining with the Republicans to establish the survey commission in June, 1947.

The commission, sponsored by Senator Henry Cabot Lodge, jr., (R., Mass.) and Representative Clarence J. Brown (R., Ohio), completed its organization last September and started out with a $750,000 budget. In February, Congress raised this to $1,938,600.

Under the law creating the survey group, Congress declared its own policy to be: (1) limiting expenditures to the lowest amount consistent with efficient performance; (2) eliminating duplication of services; (3) consolidating services, activities and functions of a similar nature; (4) abolishing services, activities and functions not necessary to the efficient conduct of Government, and (5) defining and limiting executive functions, services and activities.

The commission is the first joint executive-legislative study group of its kind. The President, the Speaker of the House and the President pro tempore of the Senate each appointed four of the 12 members.

President Truman appointed Defense Secretary Forrestal; Civil Service Commissioner Arthur S. Flemming; Dean C. Acheson (vice chairman), former Undersecretary of State, and George H. Mead, Dayton, Ohio, industrialist.

Speaker Martin named Chairman Hoover; James H. Rowe, jr., former assistant to President Roosevelt, and Representatives Brown and Carter Manasco (D., Ala.), Senator Vandenberg named Joseph P. Kennedy, former Ambassador to Britain; Senator George D. Aiken (R., Vt.) and John L. McClellan (D., Ark.), and Dr. James K. Pollack of the University of Michigan.

Prominent Americans assisting in the survey include Henry L. Stimson, Secretary of State under Hoover; John J. McCloy, president of the International Bank; former Governor Charles A. Edison of New Jersey; Senator Harry F. Byrd (D., Va.); Thomas Archer, vice president of General Motors; Generals James Doolittle and Ira Eaker, and Robert E. Wood, chairman of Sears Roebuck Co.

Work of the commission has been divided into 23 broad categories, such as office of the President and its relation to the departments and agencies; veterans' affairs; fiscal, budgeting and accounting functions; foreign affairs; agricultural activities; National security agencies; medical services; transportation and communication functions, etc.

Bulk of the basic, factual study is being performed by such outside agencies as the Brookings Institution, public accountancy agencies and management engineering firms, with individual experts in special fields hired at $50 a day.

Hoover himself, aided by Don K. Price, associate director of the Public Administration Clearing House, and by the Budget Bureau, has undertaken the study of the Presidency and its relation to the departments and agencies of the executive branch.

In Washington, a staff of 73 persons, with headquarters at 1626 K st. nw., is employed in the overall study.

All 23 of the basic reports are now under way, said Francis P. Brassor, chief of administrative services of the Civil Service Commission, who is serving as secretary of the Hoover commission. These data reports are due for completion in early September, when they will be reviewed by the commission and recommendations will be drafted.

The commission will report its findings to Congress within 10 days after Congress reconvenes in January. What they will show is purely a matter of speculation at this point, but the guesses of most observers are typified by the comment of one official:

"Congress expected some pretty drastic recommendations. I think it's going to get them."

No Hemophilia Menaces Heirs Of Elizabeth

By John W. Ball
Post Reporter

IS THERE any danger that the dread disease of European royalty, hemophilia, may show up in offspring of Princess Elizabeth, heir to the British throne, and her husband, Prince Philip Mountbatten, the Duke of Edinburgh?

One of America's leading geneticists, and probably the world's greatest student of the Mendel theory of inheritance, Prof. Hugo Iltis of Mary Washington College at Fredericksburg, Va., says there is none.

Iltis reached this conclusion despite the fact that both Elizabeth and her husband are direct descendants of Queen Victoria of England, a carrier of the disease. As far as can be determined, Victoria was the first royal carrier of the morbid gene.

> *Hemophilia is a blood disease, characterized by profuse bleeding at the slightest wound. The blood lacks ability to coagulate. The victim quickly bleeds to death unless heroic measures are taken.*
>
> *Until recently there was no medical treatment for hemophilia. Now there are several methods, including what is known as Cohn's Fraction 1, of blood plasma, and injections of serum made of rattlesnake or similar venom.*
>
> *The disease is transmitted through female lines, but it affects only males. A son can get the disease only from his mother, but can transmit the germ to his female descendants. It is not believed that it shows up in later generations after skipping a full generation.*
>
> *As the disease has been identified for less than 100 years, studies of its inheritance are incomplete.*

Ever since the announcement that Princess Elizabeth soon is to be a mother, the question has interested geneticists. Iltis studied the family charts and histories for weeks before coming up with his answer. His studies have been published in the Journal of Heredity, organ of the American Genetic Association.

Elizabeth's Line Free

THE DISEASE may be traced from generation to generation in three of the five lines of succession from Victoria. Ten of Victoria's male descendants have suffered from hemophilia and seven of her female descendants have been carriers of the gene.

One, or possibly two, of Victoria's four sons were hemophiliacs, and two, or possibly three, of her five daughters were carriers, Iltis writes. Victoria's daughters transmitted the gene by marriage into several royal and princely families of Europe.

The most noted of these cases were the two sons of former King Alfonso XIII of Spain, whose queen, Victoria Eugenia, was a granddaughter of Victoria, and the children of Czar Nicholas II of Russia, whose wife, Czarina Alexandra, was also a granddaughter of Victoria.

But in the line to which Princess Elizabeth belongs, it hasn't made its appearance since Victoria through three generations of males, King Edward VII, George V and her father, George VI.

In the Mountbatten line it carried on from Queen Victoria to one of her daughters, Princess Alice, who married Ludwig IV, Grand Duke of Hesse. Of Princess Alice's two sons, the elder, Grand Duke Ernst Ludwig, escaped the disease. The younger, Prince Friedrich, is believed to have died of it.

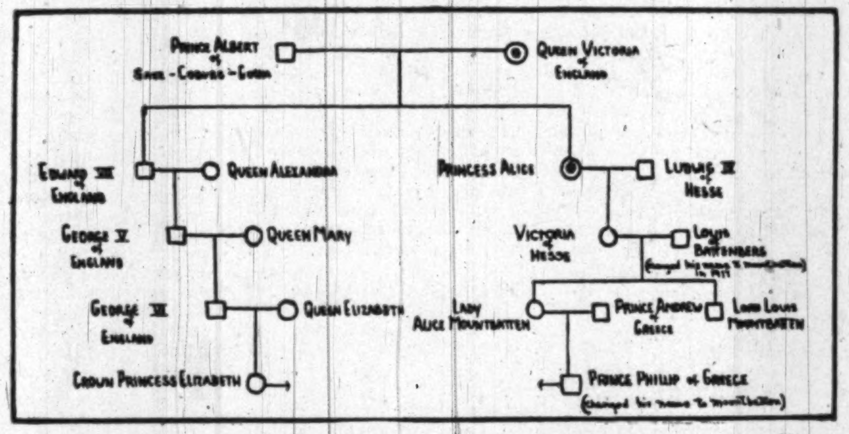

The open squares and circles denote absence of the hemophilic gene. The black-centered circles for Queen Victoria and Princess Alice indicate that they were carriers of the gene. Victoria's full chart of descendants is heavily blotted with black squares (hemophilic males) and circles

Philip's Father Escaped

ONE OF Alice's daughter was the ill-fated Princess Alice who married Nicholas II of Russia. Another had no children, and it is therefore uncertain whether she was a carrier. The eldest, Irene, married Henry, Prince of Prussia, a younger brother of Kaiser Wilhelm. Two of her sons were afflicted, although two others are still living, apparently free of the disease.

The second daughter, Victoria, Mountbatten's grandmother, married Prince Louis of Battenburg, and did not transmit hemophilia to Philip's father.

In summing up his studies, Iltis says:

"Princess Elizabeth traces to Queen Victoria through three generations of male descendants, Edward VII, George V and George VI. Since none of them were hemophilic, we know that she cannot have inherited the fateful gene from Queen Victoria.

"Prince Philip Mountbatten is the great-grandson of Princess Alice of Hesse, who was a carrier and who transmitted the disease to one son and to two of her daughters as carriers, Irene of Prussia and Alexandra of Russia.

"Since Philip's relationship to Queen Victoria is through the female line, there might appear to be a possibility of transmission through him. Philip himself answers this apprehension: since he is not hemophilic, he cannot carry the gene.

"There is therefore no danger whatever that the fateful gene of hemophilia will be carried into the next generation through this marriage."

Origin a Mystery

THE QUESTION arises, where did Queen Victoria acquire the disease? A definite answer is difficult, if not impossible, says Iltis. There are two theories:

1. Victoria's father, Edward, Duke of Kent, was not a bleeder and therefore could not have transmitted the gene to his daughter. Her mother, a princess of Saxe-Coburg, had two daughters by a former marriage who do not seem to have carried the gene.

She herself was one of a family of 10. Two of these died young and one was stillborn.

Hemophilia was not recognized at that time. The possibility is not excluded that some or all of the male children may have been hemophiliacs.

Going back one more generation, the gene could not have been brought in by Victoria's maternal grandfather, the Duke of Saxe-Coburg, since he was not a bleeder. The gene could have been transmitted only by her grandmother, Princess Augusta, born Princess of Reuss. She, too, was a member of a large family, and three of her six brothers and sisters died young. Some of them may have been bleeders.

2. J. B. S. Haldane, the noted British scientist, in 1938 suggested that the gene for hemophilia may have originated by mutation in Queen Victoria herself. Such instances of spontaneous mutation are well-known in animals and plants, and Haldane is convinced that the hemophilia locus mutates rather frequently in human beings.

Epidemic Erases Racial Barriers in Carolina

By Mark Ethridge, Jr.

RALEIGH, July 31.—North Carolina's infantile paralysis epidemic has become the Nation's worst since Minnesota's 3183 cases in 1946, but State Health Officer Roy Norton believes that it may have reached its peak.

There have been 960 cases of polio in North Carolina since January 1, and 53 deaths. There were more cases in the first 18 days of July than in the whole month of June, and 244 cases were reported last week.

In the last five days of the week, however, an average of 26 cases daily was reported, against 47 for each of the first two days.

"Our experience has been," Dr. Norton said, "that there is a tendency for the number of cases to level off about this time of year. There is good reason to believe we have reached the peak."

The epidemic has attained a rate of 25.8 cases per 100,000 population. North Carolina's next worst epidemic was 878 cases for the full year 1944. In 1935 it recorded 675 cases.

Foundation Helping

THE NATIONAL Foundation for Infantile Paralysis has thrown its resources into the epidemic. Dr. Kenneth Landauer, its medical director, has been here since July 20, and a Foundation team of five doctors and nurses arrived shortly afterward. They are touring the epidemic area, a 160-mile belt running East and West across the center of the State.

Local chapters of the Foundation now are spending money at the rate of $150,000 a month, under instructions from Philip S. Randolph, the Foundation's State epidemic coordinator, to pool 50 per cent of their funds for the fight against the disease, and that sum is being supplemented by money from New York.

The problem of hospital beds apparently has been solved. The largest polio hospital in the State, at Greensboro, has increased its capacity from 33 patients to 62, and is breaking local precedent by admitting both white and Negro cases. Said a nurse there:

"When polio starts striking at one race of children only, then we'll handle it that way."

The Kate Bitting Reynolds Memorial Hospital at Winston-Salem, one of the best equipped hospital for Negroes south of Baltimore, has been designated the State center for the treatment of Negro polio patients. It can handle only 18 patients now, but it is getting more nurses and expects soon to have more than 30 beds.

Army Camp Used

CAMP SUTTON, a war-time Army barracks in the southern part of the State, was opened two weeks ago with a capacity of 70 patients. Four days later it could handle 300.

In all, there are 23 North Carolina hospitals now handling polio cases. When the 1944 epidemic struck, there was none, and a special one was built at Hickory.

The National Foundation has announced that 270 nurses now are on polio duty in North Carolina, and it is prepared to provide 150 more.

Most of the physical therapy work in infantile paralysis must be done in the convalescent stage, which follows about two weeks of active polio. A separate hospital is needed for these treatments, and none was available.

Guilford County, the hardest hit, set out to raise $50,000 throughout the State for a semipermanent convalescent hospital. City authorities of Greensboro, the county seat, contributed land. The campaign began July 1, and by July 20 more than $180,000 had been raised. Construction is under way on a 24-hour basis and the 140-bed building is expected to be completed in September.

Although very little is known about polio and its transmission, many North Carolina cities are pushing *fly-and-rat-killing* campaigns and some are spraying their entire areas with DDT. But cold weather is the only proved deterrent, and there is no immediate prospect of that in North Carolina.

First Bridge Over Potomac Got 'Waterlogged'

By James Ficken
Post Reporter

CHAIN BRIDGE above Georgetown is a direct descendant of the "Adam" of all major Washington area bridges.

The 1579-foot-long structure is the seventh "generation" of this first family of Washington spans.

The line goes back to 1797, when the Georgetown Bridge Co. obtained a charter from the Maryland Assembly to erect a toll bridge.

Loading goods onto Potomac River ferries and transferring them back to vehicles on the opposite shore was a costly bottleneck to booming post-Revolutionary War commerce, and the company envisioned fat profits from toll collections. It received more "fat" than it bargained for.

After seven years the wooden bridge collapsed, trampled down by herds of cattle whose owners —equally eager to turn a profit— filled them full of water at Pimmett Run before delivering them to auction pens on the north bank of the river.

Esoteric Item

THE history of the Capital's water crossings is contained in a book, "Washington's Bridges," recently published by the District Highways Department's planning survey, not for public circulation but as an aid to engineers and construction men. It is the one-man job of Raymond A. Boucher of the planning survey.

To continue his story, the bridge company laid another floor of planks across the stone abutments, and prospered for another six months. Fire destroyed the span this time.

It was from the third bridge, built in 1808, that the present span inherited its name. Its builders supported the wooden floor with massive chains hooked to high stone towers on either side of the river. The name "Chain Bridge" was a natural.

The tough old Potomac seemed to resent these man-made contraptions. Two years later it whipped up a furious flood and battered the span into submission, despite the chains.

The river conquered at least three more structures before the present span was built across the entire gorge in 1938.

Burned Both Ends

A SLIGHTLY shorter—but in some respects more exciting—life was lived by the original Highway Bridge.

In 1808 Congress authorized the construction of a bridge at the foot of 14th st. to shorten by four miles the Great Mail Route between the North and South. The Washington Bridge Co. was permitted to charge tolls ranging from 3 cents a head for swine and sheep to $1 for coaches.

The British beat the Potomac to this structure, then known as Long Bridge, by setting fire to the northern end during their invasion of Washington in 1814. The Americans burned the southern end to cover their retreat, but the center remained intact. The bridge was repaired following the British evacuation.

The patient Potomac was not to be denied, however, and in 1831 it swept away the superstructure. The Federal Government took over, rebuilt the span and abolished the toll.

At one point during the Civil War, cautious officials removed most of the floor planks to forestall enemy raids or infiltration. It was in operation, however, when Union troops scurried across it in their pell-mell retreat from Bull Run.

A railroad bridge was built alongside in those years to help handle the military activity.

Battered both by the river and heavy traffic, the highway bridge was repaired and rebuilt from time to time, and in 1905, a new one was erected 1000 feet upstream at its present location.

Catfish Crossing

KEY BRIDGE came from humble ancestors. Its "granddaddy" was a huge wooden trough built in 1843 as an aqueduct to carry the Chesapeake & Ohio Canal across the Potomac. On top was flooring to carry vehicles, pedestrains and animals.

It apparently was pretty impractical. The wood trough soon rotted and sprang leaks. The bridge above it failed to thrive—probably, we're told, because of too-high tolls and a boycott by Georgetown merchants, rivals of the Alexandria bridge owners.

After a period of Federal control during the Civil War, the span was rebuilt as a wagon bridge by a new company. Extremely high tolls again were a source of bitter dispute between Alexandrians and Georgetowners until the Government bought the structure in 1886.

A new bridge was built on the old piers, but the substructure was beginning to break up. Work on the present span began in 1916. Opened to traffic in 1923, it was called Key Bridge in honor of the composer of the Star Spangled Banner, whose home was then on the Potomac's north bank.

No money ever was appropriated for removal of the old bridge's bases, and they still may be seen jutting out of the river to the east of the present span.

"Baby" of the Potomac bridge family is Arlington Memorial Bridge, completed in 1932 at a location first considered as a bridge site by President Andrew Jackson.

Now you can cook
FASTER—EASIER—COOLER
with a New
Frigidaire
Automatic Electric Range

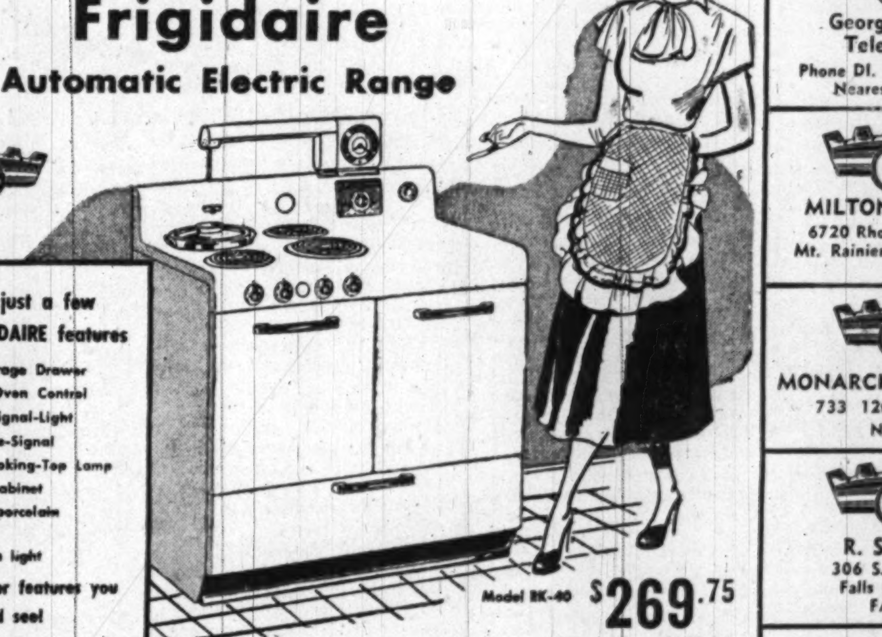

Here are just a few famous FRIGIDAIRE features
- Full-width Storage Drawer
- Cook-Master Oven Control
- Surface unit Signal-Light
- Automatic Time-Signal
- Fluorescent Cooking-Top Lamp
- All-porcelain cabinet
- Acid-resisting porcelain cooking-top
- Automatic oven light

and many other features you should see!

Model RK-40 $269.75
Others from $199.75

These features bring you safe . . . clean . . . cool cooking

Radiantube 5-Speed Cooking Units
These exclusive units give you steady, instant heat every time! Only Frigidaire has them!

Thermizer Deep-well Cooker
It's a 6-quart deep-well cooker with Thrifto-Matic switch. Can be changed to an extra surface unit in a jiffy.

Even-Heat Oven, large size
1-piece porcelain. Easy to clean. Extra thick insulation. Heats to baking temperature in 5½ minutes. Waist high broiler.

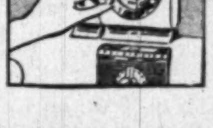

Cook-Master Oven Control
Put in a meal, set the clock for starting and finishing time . . . and forget it. Cooks a whole meal while you're away.

J. R. ENRIGHT CO.
7020 Wisconsin Ave. N.W. OL. 1700

FARMER'S SUPPLY
Gaithersburg, Md.
Gaithersburg 777

George's Radio & Television Co.
Phone DI. 1900 for the Store Nearest Your Home

MILTON M. MISTER
6720 Rhode Island Avenue
Mt. Rainier, Md., WA. 4555

MONARCH RADIO SHOP
733 12th Street N.W.
NA. 7171

R. S. MYERS
306 S. Washington
Falls Church, Va.
FA. 1551

Southern Maryland Gas Co.
Waldorf, Md.
Waldorf 2371

WIRE & LANIER
20 Baltimore Rd.
Rockville, Md.
Rockville 3904

BRAY & SCARFF
1013 15th St. N.W. RE. 1155
1125 King Street, Alexandria, Va.
OV. 4575

BUSH & ZENTZ
85 N. Glebe Road, Arlington
GL. 5678

J. C. EGGLESTON
5700 Georgia Avenue N.W.
TA. 4400

DISTRICT ELECTRIC CO.
5023 Wisconsin Avenue N.W.
WO. 4902

CAPITOL TIRES & APPLIANCES
8527 Georgia Ave., Silver Spring
SL. 3400

R. E. BURNS
5553 Livingston Rd. S.E.
(Oxon Hill, Md.)
Spruce 0261

The Washington Post
WASHINGTON: SUNDAY, AUGUST 1, 1948

Americans Sweep 3 Olympic Track Titles

This Morning

—With Shirley Povich

To Whom It May Concern:

WEEP NOT FOR Buck Newsom, who last week signed a contract to pitch for his home-town Hartsville team in a South Carolina semipro league. Newson will collect $500 per start for the remainder of the season . . . that the Babe Ruth movie is being sourly received by the reviewers is no surprise to Author Bob Considine, who squawked loudly at Hollywood's revisions of his script. One critic scored neatly with the comment: "The Babe Ruth picture is no home run; it's not even a scratch single. It's a feeble blooper over second base." . . . Marty Marion of the Cardinals, the Mr. Shortstop of the National League, once had a tryout with the Nats' Chattanoga team and quit in a huff when his request for two passes to the next day's game was rejected . . . The Chicago Rockets of the All-America Conference, can put an All-Notre Dame backfield into play with Bertelli at quarter back, Bob Livingstone at left half, Steve Juzwick at right half and Bill Chandler at fullback. And still have three Notre Dame right halfbacks to spare in Fred Evans, Floyd Simmons and Joe Prokop, plus a reserve Irish quarterback in Russell Ashbaugh . . . six years after he joined the Yankees as a pitcher, Johnny Lindell is back where he started—pitching. He was converted into an outfielder by Joe McCarthy in 1943 but Bucky Harris is so impressed with a knuckle ball Lindell has developed he's reconverting him.

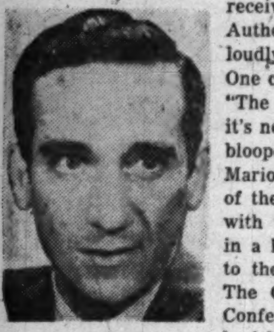

POVICH

YES, 36 MEN CAN go to bat in one team's inning, two of them can hit triples, and four of them can make singles, without a run scoring. That was the question asked in this space last Sunday. It could happen if batters were changed after every pitch. One of the methods: The sixth man up triples and is thrown out at home, for the first out. The twelfth man up triples and goes out the same way. The eighteenth, twenty-fourth and thirtieth men beat out infield singles that fill the bases, and the thirty-sixth man also singles on a 3-and-2 pitch but his hit strikes a base runner for the third out, and there is no score . . . it could happen, of course, only before June 15 and after September 1, when there is no 25-player limit in the majors . . . Ring magazine hit the streets with the proclamation that "Gus Lesnevich is the top contender for Joe Louis' title," three days after he was knocked out in London by Freddie Mills . . . the familiar voice of Red Barber as broadcaster of the Dodgers' games may not be heard next season, with Barber threatening to quit because his contract calls for "live broadcasts" of Brooklyn's road games and crimps his duties as director of sports for CBS . . . New York wrestling promoters are being deprived of television profits because the State Athletic Commission bans team matches by the wrestlers and the appearance of women rasslers . . . the Nats will talk trade with the Yankees for Johnny Lindell at the end of the 1948 season.

THE BIGGEST baseball certainty of the season is that Joe Kuhel will get a quick renewal of his contract as manager of the Nats. Clark Griffith, pleased with Kuhel, indicates it in every discussion . . . Redskins' season ticket sales are far off compared to last season . . . Sid Halliday, the Redskins' rookie from Southern Methodist, was in the club's office last February signing a contract at the very hour Coach Ray Flaherty of the New York Yankees was trying to reach him by long-distance phone to offer him much more money . . . Ted Williams has had 45 "perfect days" at bat since joining the Red Sox nine seasons ago, and has hit fewer home runs (seven) in Griffith Stadium than in any other park . . . in eight tournaments on the golf pros' Summer tour, Ben Hogan has finished first four times, and has never been worse than third—which partly explains the fact that his scores have averaged 69.6 per round . . . Sammy Baugh and Bill Dudley have teamed up as co-stars of a Hollywood football movie . . . George Connor, Notre Dame's All-America tackle, is no sure bet to break into the regular lineup of the Chicago Bears who are also equipped with the former Redskin tackles, Fred Davis and Paul Stenn . . . Jack Kearns, who is merely the manager of Joey Maxim but otherwise unbiased, says his man belongs in any elimination tournament to find Joe Louis' successor. . . . Tony Zale will rate a 2-to-1 favorite over Marcel Cerdan in their September bout.

BILL LOES, the Brooklyn kid who pitched a 2-1, 12-inning victory over the Washington All-Stars the other night in Griffith Stadium, already has been offered a $6000 bonus to sign a Dodger contract . . . one of the reasons for the Cleveland Indians' record crowds this season: a 29-man public relations department that Bill Veeck installed to "sell" his club to Ohio fans . . . in the last race he ran before being retired, Stymie's share of the purse was $1500, the exact figure for which he was bought before he went on to win more than $900,000 for his owners . . . the supply of official major league baseballs is so short of the demand that they are being rationed to the teams . . . and the preferred lightweight baseball shoes made of young kangaroo hide now cost the ball players $30 per pair, plus a charge for pitchers' toeplates . . . the Twentieth Century Sporting Club was pained when Gus Lesnevich was stopped by Freddie Mills. It had an option on Lesnevich's services for a September 22 fight in Yankee Stadium and had already paid the stadium rent in confidence Lesnevich would beat the Britisher . . . the Dodgers pulled the perfect hit-and-run play to beat the Cardinals the other day. It was perfect because the man on first not only started running with the pitch, but Gil Hodges knocked the ball out of the lot for a home run.

Dillard Wins It

IN 100 METERS—Harrison Dillard (far left) wins the 100-meter dash in the Olympic games in London yesterday in record-tying time, 10.3 seconds. Left to right: Dillard, first; MacDonald Bailey, Great Britain, sixth; Alan McCorquodale, Great Britain, fourth; Lloyd Le Beach, Panama, third; Barney Ewell, U. S. A., second. Mel Patton, U. S. A., who ran fifth, not in picture

Dillard Wins Dash in 10.3; Cochran Cuts Hurdle Mark

By Gayle Talbot

Olympic Stadium, Wembley, England, July 31 (AP).—America's Olympic forces, led by an ebony comet named Harrison Dillard, swept three of the most coveted track and field championships today to grasp the undisputed leadership in that phase of the 1948 world games.

Coming back brilliantly after yesterday's weak start, Uncle Sam's lads gave a capacity throng of 83,000 a thrilling display as they won the 100-meter dash, the 400-meter hurdles and the broad jump, broke one Olympic record and tied another.

Dillard, already recognized as the world's greatest hurdler, scored the day's most sensational triumph when he beat his famous teammate, Barney Ewell, by a whisker in the 100 meters and matched the Olympic mark of 10.3 seconds set by another American Negro, Eddie Tolan, at Los Angeles, in 1932.

Contesting with him for individual honors was Roy Cochran, a quiet instructor from the University of Southern California, who raced to an easy victory in the 400 meter hurdles. He finished four yards ahead of his closest rival in the new Olympic record time of 51.1 seconds.

Willie Steele, Negro star from San Diego State College, capped the American comeback by winning the broad jump with a mighty leap of 25 feet, 8 inches. Two of his teammates, Herbert Douglas of Pitt and Lorenzo Wright of Wayne, took third and fourth, respectively, behind Tom Bruce, an Australian.

Over in the Olympic pool, meanwhile, the American aquatic stars were making a clean sweep of the men's springboard diving championships and placing first, second and fourth in the finals of the men's 100 meter freestyle swimming.

Wally Ris of the University of Iowa captured the 100 meter swim in 57.3 seconds to clip two-tenths off the Olympic record as all three Americans finished ahead of the highly favored frenchman, Alex Jany.

Alan Ford, former Yale star, was second, with Geza Kadas of Hungary third, while Keith Carter of Purdue nosed out Jany for the fourth spot.

Bruce Harlan of Ohio State won the springboard diving title, followed in order by another Buckeye star, Miller Anderson, and Dr. Sammy Lee of Pasadena, Calif. Harlan tallied 163.64 points, Anderson 145.52 and Lee 141.79.

Only the hammer throw, the 50-kilometer hike and the women's javelin throw escape the hungry maw of the Americans as six track and field championships were decided.

Imry Nemeth, a husky Hungarian, won the hammer with a near-record toss of 183 feet 11½ inches. Bob Bennett of Apponaug, R. I., took third at 176, 3½, and Sam Felton, jr., of Harvard fourth with 176 feet ½ inch. Mrs. Dorothy Dodson of Mundelein, Ill., grabbed fourth in the javelin behind some long-throwing European girls. The 50-kilometer walk was a total loss.

Dillard's victory in the classic 100 was the day's high point. The Baldwin-Wallace star, rated only

See TRACK, Page 2C, Column 7.

3d Tribe Rally Beats Red Sox, 10-9, in 11th

Cleveland, July 31 (AP).—Cleveland's Indians, battling desperately to remain in the thick of the dog fight for the American League pennant, came from behind three times today and finally defeated the pace-setting Boston Red Sox, 10 to 9, in an 11-inning slugging match that lasted three and a half hours.

A single by Joe Gordon with two out in the eleventh scored Joe Tipton with the winning marker and sliced Boston's lead over the second-place Philadelphia Athletics to half a game. The Indians, who play the Sox again tomorrow in a double header, remained in third place, two games off the pace.

Bob Feller started for the Indians, but Ed Klieman, Russ Christopher and Steve Gromek were pressed into service, with Gromek getting credit for the victory.

Joe Dobson was the Boston starter, but he was followed by Earl Johnson, Earl Caldwell and finally Mel Parnell, who was charged with the loss.

A home run by Junior Stephens with two aboard in the eighth gave Boston an 8 to 6 lead, but the Indians failed to stay down. They picked up one run in their half of the eighth to narrow the count to 8 to 7 but the Red Sox tallied once in the ninth to take a 9 to 7 advantage.

Boston	AB	H	O	A
DiM'gio,cf	5	2	4	0
Pesky,3b	6	2	0	2
Williams,lf	4	1	5	0
St'phens,ss	5	2	0	2
Doerr,2b	5	1	6	3
Spence,rf	4	1	1	0
Tebbetts,c	4	1	8	2
Dobson,p	1	0	0	0
aMoses	1	0	0	0
Johnson,p	0	0	0	0
Caldwell,p	1	1	0	0
Parnell,p	1	1	0	1
Totals	42	14	b32	10

Cleveland	AB	H	O	A
Doby,cf	3	1	5	0
dBerardino	1	0	0	0
Tipton,c	1	1	0	0
Clark,rf	5	2	3	1
eLemon	0	0	0	0
Gromek,p	0	0	0	0
Mitchell,lf	5	1	3	0
Keltner,3b	4	2	0	2
Gordon,2b	6	2	4	3
B'dreau,ss	5	2	4	3
Robinson,1b	4	0	11	0
Hegan,c	4	1	3	2
Tucker,cf	1	1	0	0
Feller,p	2	0	0	4
Klieman,p	1	0	0	1
Chr'pher,p	0	0	0	0
cPeck	0	0	0	0
Edwards,rf	1	0	0	0
Totals	42	13	33	16

aFlied out for Dobson in seventh.
bTwo out when winning run scored.
cWalked for Christopher in ninth.
dFlied out for Doby in ninth.
eRan for Clark in ninth.

Boston	100 003 131 00—	9
Cleveland	200 002 212 01—	10

Runs—DiMaggio (2), Pesky, Williams, Stephens, Doerr, Spence, Goodman, Tebbetts, Doby, Tipton, Mitchell (3) Gordon, Boudreau, Hegan, Tucker Peck. Runs batted in—Williams, Mitchell (2), Gordon (2), DiMaggio (3), Keltner (3), Spence, Hegan (2), Stephens (3), Clark, Dobson. Two-base hits—DiMaggio, Stephens, Goodman, Tucker. Three-base hit—Mitchell. Home runs—Keltner, Hegan, Stephens. Stolen base—Mitchell. Sacrifices—Dobson, Robinson, Gromek. Double plays—Gordon to Boudreau, Klieman to Hegan to Robinson, Clark to Gordon to Boudreau. Left on bases—Boston, 13; Cleveland, 8. Base on balls—Dobson, 2; Johnson, 1; Caldwell, 1; Parnell, 2; Feller, 5; Klieman, 3; Gromek, 1. Strikeouts—Dobson, 6; Parnell, 1; Feller, 1; Christopher, 1. Hits—Feller, 7 in 5⅔; Klieman, 2 in 1⅓; Christopher, 4 in 2; Gromek, 1 in 2; Dobson, 4 in 6; Johnson, 4 in 1⅓; Caldwell, 2 in ⅔; Parnell, 3 in 2⅔. Hit by pitcher—Feller (Dobson). Winner—Gromek. Loser—Parnell. Umpires—Stevens, Grieve, Summers and Jones. Time—3:30. Attendance—26,165.

League Faces Lawsuit in Gilmer Case

By Bill Burnett
Post Reporter

A law suit involving the Washington Redskins and their new star, Harry Gilmer, threatens the National Professional Football League, it was learned last night by The Washington Post.

Arch Ward, sports editor of the Chicago Tribune which originated and sponsors the Collegiate All-Star Game in Chicago, wired The Post:

"Gilmers refusal to accept an invitation to join (the All-Star) squad is clear-cut violation of our contract with National Football League and will be turned over to our law department for action."

Ward's telegram was in answer to The Post's inquiry concerning a letter it learned Gilmer had written to Ward. In the letter Gilmer gave his reasons for objecting to appearing in the August 20 classic at Soldier Field.

By the terms of the National League's contract with sponsors of the All-Star game, the NFL's current championship team plays a squad of graduated collegiate grid-

See SKINS, Page 5-C, Column 2.

Ol' Bobo Shows The Semipros He's Still a Winner

Hartsville, S. C., July 31 (AP).—Bobo Newsom opened last night in the starring role for his home-town's semipro baseball team and defeated the opposition, 5 to 1. He allowed three singles in seven full innings.

Bobo, formerly (this season) of the New York Giants and (in seasons past) eight other major clubs, was in there for the Hartsville Sonocos against the Sumter Gamecocks of the Palmetto League.

U. S. Leads On Points

London, July 31 (AP).—After two days of competition in the 1948 Olympic games, the United States is far out in front in the unofficial point table with 101 tallies. Ninety-four of those points were recorded today in an American scoring spree.

France is a remote second with 28 points. In all, 21 nations have scored.

Officially, no points are awarded and no Olympic team championships are determined. The unofficial table is computed by awarding 10-5-4-3-2-1 for the first six places.

Countries	Men's Track	Women's Track	Men's Swim	Total Points
United States	61	3	37	101
France	10	14	4	28
Sweden	23	..	2	25
Australia	15	..	..	15
Hungary	4	..	10	14
Great Britain	12	..	..	12
Austria	..	12	..	12
Norway	10	..	..	10
Czechoslovakia	10	..	..	10
Finland	2	5	..	7
Italy	1	5	..	6
Yugoslavia	5	..	..	5
Switzerland	5	..	..	5
Ceylon	5	..	..	5
Holland	..	4	..	4
Denmark	..	4	..	4
Panama	4	..	..	4
Poland	..	3	..	3
Mexico	..	..	3	3
Canada	1	..	..	1
Belgium	1	..	..	1

Nats Lose to Browns, 10-8; Kuhel Chased

By Morris Siegel
Post Reporter

St. Louis, July 31.—The Nats came out of the sixth inning here tonight without Pitcher Walter Masterson and Manager Joe Kuhel, while the Browns came out of it with their line-up intact and seven runs, enough to see them through to a 10-to-8 victory.

Two pitches after Masterson was batted out, Kuhel was thumbed out by Plate Umpire Cal Hubbard. Kuhel and Catcher Jake Early bitterly disputed Hubbard for calling Al Zarilla safe on a close play at the plate. Early finally subsided and when Kuhel refused to do so he was banished.

Until that explosive inning, the two clubs were rocking along in a fairly close ball game with the Browns holding a 4-2 edge, one of their runs being accounted for by Zarilla's fifth-inning homer, one of two in the ball game. Mickey Vernon clouted his third of the season in the eighth inning.

Masterson, dealt his seventh setback instead of his eighth victory, was clubbed for 10 hits in five and one-third innings while Forest Thompson gave up the remainder of the 14 St. Louis hits.

The victory was credited to Rookie Ralph Schwamb, a 6-5 right-hander whom the Nats whittled down to their size, but couldn't keep it up against his suc-

See NATS, Page 5-C, Column 2.

WASHINGTON	AB	R	H	Rbi	O	A	E
Kozar, 2b	5	3	3	1	2	2	0
Robertson, rf	4	1	2	1	3	1	0
aSullivan	0	0	0	0	0	0	0
Coan, lf	5	0	2	4	1	0	0
Stewart, cf	3	0	0	0	3	0	0
bMcBride	1	0	0	1	0	0	0
Christman, ss	5	0	0	0	1	1	0
Vernon, 1b	4	2	3	1	8	1	0
Yost, 3b	3	1	0	0	2	3	0
Early, c	3	0	0	0	4	1	0
Masterson, p	2	0	0	0	0	0	1
Thompson, p	1	1	0	0	0	1	0
Totals	36	8	10	8	24	10	1

aRan for Robertson in ninth.
bFlied out for Stewart in ninth.

ST. LOUIS	AB	R	H	Rbi	O	A	E
Dillinger, 3b	4	2	1	0	1	0	0
Zarilla, lf.-rf.	4	3	3	3	2	0	0
Priddy, 2b	3	1	1	0	4	3	0
Arft, 1b	5	1	1	3	7	1	0
Kokos, rf	2	0	2	1	2	0	1
Lund, lf	2	1	1	2	3	0	0
Lehner, cf	5	0	1	0	2	0	0
Partee, c	3	1	2	0	4	0	0
Pellagrini, ss	4	0	1	0	2	5	0
Schwamb, p	4	1	1	0	0	0	0
Stephens, p	0	0	0	0	0	1	0
Ostrowski, p	0	0	0	0	0	0	0
Totals	36	10	14	9	27	10	1

WASHINGTON	200 000 411—	8
ST. LOUIS	002 017 00x—	10

TWO BASE HITS—Dillinger, Kokos. THREE-BASE HITS—Lund, Kozar. HOME RUNS—Zarilla, Vernon. STOLEN BASES—Dillinger, Zarilla, Kozar. DOUBLE PLAYS—Yost, Early and Vernon; Pellagrini, Priddy and Arft. LEFT ON BASES—Washington, 6; St. Louis, 7. BASES ON BALLS—Masterson 2, Schwamb 4, Thompson 2, Stephens 1. STRIKEOUTS—Thompson 2, Schwamb 2, Stephens 1. HITS—Off Masterson, 10 in 5⅓; Thompson, 4 in 2⅔; Schwamb, 8 in 6⅓; Stephens, 2 in 1⅔; Ostrowski, none in 1. HIT BY PITCHER—By Masterson (Zarilla). WILD PITCH—Thompson. WINNING PITCHER—Schwamb. LOSING PITCHER—Masterson. UMPIRES — Hubbard, McKinley and Paparella. TIME—1:59. ATTENDANCE—4,556.

Charles Will Be Sued If He Runs Out

By Jack Walsh
Post Reporter

A Federal Court suit for more than $100,000 will be filed against Ezzard Charles if he tries to run out on his fistic engagement here with Jimmy Bivins, Attorney Charles E. Ford, cochairman of the Variety Club benefit, declared last night.

Charles, who wangled a week's postponement until August 9 and seeks still another delay, has been ordered by the District Boxing Commission to appear for a physical examination tomorrow.

It will take place at 1 p. m. in the office of Dr. Clark P. Halstead, 1418 M st. nw. Other physicians who will look Charles over are Dr. Don S. Knowlton and Dr. Leon S. Gordon.

In a flamboyant statement, Ford charged that "sinister interests

See CHARLES, Page 3-C, Col. 2

Mintz Will Accept Doctor's Decision

Jake Mintz, manager of Ezzard Charles, is willing to abide by the decision of District Boxing Commission doctors if they deem his fighter in condition to meet Jimmy Bivins here on August 9, he told The Washington Post last night.

"We are not attempting to run out of the fight," said Mintz by long-distance telephone from Pittsbugrh. "I am sure we will get a fair deal from the commission doctors. If they agree Charles, in his present condition, is risking no permanent injury, we'll go through with the fight."

France Wins Foils Title

London, July 31 (AP).—The French won the Olympic men's foils title tonight—but only by a hair's breadth. They had convincing wins over America by 11 to 5 and Belgium by 9 to 4, but in their second series game with Italy, their strongest rivals, they won only by the narrow margin of two hits.

Each won eight games, but France scored 62 hits to Italy's 60.

Macks Defeat Detroit, 8-3

Detroit, July 31 (AP).—The Philadelphia Athletics put together a pair of three-run uprisings today and rode to an 8-to-3 decision over the Detroit Tigers behind the effective relief pitching of Lefty Lou Brissie.

The win hoisted second-place Philadelphia within a half game of the league leading Boston Red Sox, who lost at Cleveland.

Brissie relieved Bill McCahan with the bases loaded, nobody out and Philadelphia leading 4-3 in the third inning and received credit for the victory by scattering four hits the rest of the way.

It wae the lean lefthander'e eleventh victory against eight defeats. Art Houtteman, who started for the Tigers, failed to last through two innings and absobed his thirteenth licking against only two wins.

Ph'elphia	AB	H	O	A
Joost,ss	4	1	5	3
McCosky,lf	3	1	2	0
Ch'pman,cf	4	3	3	0
Fain,1b	4	1	6	2
Majeski,3b	4	1	1	0
White,rf	5	2	2	0
Suder,2b	4	0	1	2
Guerra,c	4	1	6	2
McCahan,p	1	1	0	1
Brissie,p	4	0	1	0
Totals	37	11	27	10

Detroit	AB	H	O	A
Lake,2b	3	1	1	3
Vico,1b	4	2	7	0
Kell,3b	5	0	2	1
Wertz,rf	4	0	1	0
Evers,cf	5	1	4	0
Wakefield,lf	4	0	3	0
Lipon,ss	3	1	1	1
Swift,c	3	1	7	0
H'teman,p	0	0	0	0
Benton,p	2	0	0	0
Overmire,p	0	0	0	1
Gray,p	2	1	1	1
Totals	35	7	27	7

Philadelphia	130 003 001—	8
Detroit	003 000 000—	3

Runs—Joost, McCosky (2), Chapman, Fain, White, Guerra, McCahan, Lake, Vico, Kell. Errors—Majeski, Joost. Runs batted in—Fain (3), Joost (2), Chapman, Majeski (2), Guerra, Evers (2). Two-base hits—Chapman, Joost, Majeski, White, Evers. Sacrifice—Suder. Left on bases—Philadelphia, 10; Detroit, 12. Base on balls—McCahan, 4; Brissie, 3; Houtteman, 1; Benton, 3; Overmire, 2; Gray, 1. Strikeouts—McCahan, 1; Brissie, 4; Benton, 1; Gray, 5. Hits—McCahan, 3 in 2; Overmire, 3 in 1⅔; Brissie, 4 in 7; Gray, 1 in 3⅓; Houtteman, 6 in 1⅓; Benton, 1 in 2. Winner—Brissie. Loser—Houtteman. Umpires—Passarella, Rommel and Boyer. Time—2:29. Attendance—17,434.

Braves' Rally Beats Cards

Boston, July 31 (AP). — The National League-leading Boston Braves tonight edged the St. Louis Cardinals 7-6, thanks to pinch hitter Sibby Sisti's base clearing triple to deepest right center field in the last of the ninth inning.

A paid audience of 31,841 stood and cheered at the tops of their voices for more than a minute as three Tribal base runners flashed around the bases and Sisti, utility infielder, slid madly into third.

St. Louis	AB	H	O	A
Dusak,2b	2	1	2	0
Marion,ss	3	1	2	2
Musial,rf	3	2	2	0
K'owski,3b	4	1	1	0
Sl'ghter,lf	4	2	6	0
Jones,1b	3	0	5	1
aNorthey	1	1	0	0
bLaPointe	0	0	0	0
Young,1b	0	0	0	0
Moore,cf	4	0	2	1
Rice,c	4	0	5	0
Brazle,p	1	0	0	2
Wilks,p	2	0	0	0
Johnson,p	1	0	0	0
Hearn,p	0	0	0	0
Totals	32	8	g25	6

Boston	AB	H	O	A
Holmes,rf	5	3	1	0
Dark,ss	5	3	2	2
M.McC'ck,lf	1	0	1	0
Torgeson,1b	3	1	5	1
Elliott,3b	3	1	1	0
F.McC'k,1b	1	0	4	1
Heath,lf	2	0	0	0
cLyons	0	0	0	0
Conatser,cf	4	3	3	0
Masi,c	5	0	6	2
Ryan,2b	2	0	3	3
cRussell	0	0	0	0
Sturgeon,2b	1	1	0	0
Spahn,p	2	1	1	0
Barrett,p	1	0	0	1
dSalkeld	1	0	0	0
Hogue,p	0	0	0	0
fSisti	1	1	0	0
Totals	37	14	27	10

aSingled for Jones in eighth.
bRan for Northey in eighth.
cWalked for Ryan in eighth.
dFanned for Barrett in eighth.
eWalked for Heath in ninth.
fTripled for Hogue in ninth.
gOne out when wining run scored.

St. Louis	000 301 020—	6
Boston	011 010 004—	7

Runs—Dusak, Marion, Musial (3), Kurowski, Dark, Torgeson, Elliott, Lyons, Conatser (2), Sturgeon. Error—Ryan. Runs batted in—Musial (2), Jones, Slaughter, Northey (2), Spahn, Conatser (2), Sisti (3), Sturgeon. Two-base hits—Dusak, Kurowski. Three-base hits—Musial, Sisti. Home run—Musial. Sacrifices—Marion, Elliott, M. McCormick. Double play—Barrett to Ryan to Torgeson. Left on bases—St. Louis, 4; Boston, 13. Base on balls—Brazle, 3; Wilks, 1; Johnson, 2; Spahn, 1; Barrett, 2; Hogue, 1. Strikeouts—Brazle, 1; Wilks, 3; Johnson, 1; Spahn, 5; Barrett, 1. Hits—Brazle, 5 in 2⅓; Wilks, 6 in 5⅓; Johnson, 0 in ⅓; Hearn, 3 in ⅓; Spahn, 7 in 5⅓; Barrett, 1 in 2⅔; Hogue, 0 in 1. Wild pitch—Wilks. Winner—Hogue. Loser—Hearn. Umpires—Dascoli, Ballanfant and Barlic. Time—2:45. Attendance—31,841.

Major League Standings

AMERICAN LEAGUE

	W.	L.	Pct.	G. B.
Boston	57	38	.600	...
Philadelphia	58	40	.592	½
Cleveland	53	38	.582	2
New York	54	39	.581	2
Detroit	46	48	.489	10½
WASHINGTON	40	53	.430	16
St. Louis	34	55	.382	20
Chicago	31	62	.333	25

Yesterday's Results

New York, 4; Chicago, 2.
Cleveland, 10; Boston, 9. (11 innings.)
Philadelphia, 8; Detroit, 3.
St. Louis, 10; WASHINGTON, 8.

Today's Games

New York at Chicago (2)
Raschi (12-4) and Byrne (2-4) vs. Wight (6-10) and Pieretti (6-3).
Philadelphia at Detroit
Marchildon (7-8) vs. Trout (10-10).
Boston at Cleveland (2)
Kramer (12-3) or Kinder (5-5) and Harris (3-7) vs. Lemon (13-9) and Zoldak (3-3).
WASHINGTON at St. Louis (2)
Wynn (7-11) and Haefner (4-10) vs. Fanin (7-7) and Garver (3-8).

NATIONAL LEAGUE

	W.	L.	Pct.	G. B.
Boston	56	38	.596	...
New York	50	43	.538	5½
Brooklyn	48	43	.528	6½
St. Louis	47	45	.511	8
Pittsburgh	46	45	.505	8½
Philadelphia	48	49	.495	9½
Cincinnati	41	55	.427	16
Chicago	39	57	.406	18

Yesterday's Results

New York, 14-6; Chicago, 9-3.
Pittsburgh, 5; Brooklyn, 2.
Philadelphia, 4-4; Cincinnati, 3-1.
Boston, 7; St. Louis, 6.

Today's Games

St. Louis at Boston
Pollett (6-5) vs. Potter (2-0).
Pittsburgh at Brooklyn (2)
Bonham (3-6) and Gregg (1-3) vs. Hatten (7-6) and Erskine (2-0).
Chicago at New York (2)
Meyer (9-8) and Chambers (1-7) vs. Poat (9-4) and Hansen (1-2) or Hartung (6-7).
Cincinnati at Philadelphia (2)
Wehmeier (7-6) and Peterson (2-9) vs. Leonard (9-9) and Dubiel (5-6).

Yanks Win Behind Lopat

Chicago, July 31 (AP).—Lefty Ed Lopat won his ninth straight, his eleventh of the year, as he pitched an 8-hitter today to give the New York Yankees a 4-2 victory over the Chicago White Sox.

Tommy Henrich stretched his batting streak through 10 straight games with a double and two singles, scoring twice and driving in two runs to pace the winners' attack.

Johnny Lindell and Joe DiMaggio drove in the other two Yankee runs. Lindell, who had been in the bullpen last night, returned to duty in left field for the first time in three weeks.

New York	AB	H	O	A
St'weiss,2b	4	1	3	3
Henrich,rf	3	3	1	0
Lindell,lf	4	1	1	0
DiM'gio,cf	3	1	3	0
Johnson,3b	4	0	2	4
S'chock,1b	4	0	9	1
Niarhos,c	3	0	5	0
Crosetti,ss	4	1	1	0
Lopat,p	3	0	2	2
Totals	32	7	27	10

Chicago	AB	H	O	A
Baker,3b	4	0	0	2
Lupien,1b	4	0	9	0
Appling,ss	4	3	2	5
Seerey,cf	4	1	2	0
Wright,lf	4	1	3	0
Hodgin,rf	4	0	4	0
Michaels,2b	3	1	5	6
Tresh,c	3	1	2	1
Papish,p	2	1	0	1
aKolloway	1	0	0	0
Gillespie,p	0	0	0	0
bWeigel	1	0	0	0
Totals	34	8	27	15

aGrounded out for Papish in seventh.
bGrounded into force play for Gillespie in ninth.

New York	000 003 010—	4
Chicago	000 000 200—	2

Runs—Stirnweiss, Henrich (2), Lopat, Appling, Wright. Errors—Lopat, Appling. Runs batted in—Henrich (2), Lindell, Wright, Hodgin, DiMaggio. Two-base hits—Henrich, DiMaggio. Three-base hit—Wright. Double plays—Baker to Michaels to Lupien, Appling to Michaels to Lupien, Johnson to Stirnweiss to Souchock, Souchock to Crosetti. Left on bases—New York, 4; Chicago, 7. Base on balls—Papish, 3; Lopat, 2. Strikeouts—Lopat, 4; Papish, 2. Hits—Papish, 5 in 7; Gillespie, 2 in 2. Loser—Papish. Umpires—McGowan, Hurley and Berry. Time—1:51. Attendance—7475.

G. L. Waldron Sinks East Potomac Ace

G. L. Waldron sank a 225-yard hole-in-one yesterday at East Potomac Park. His ace on the eighth hole of the B course was scored with a No. 2 wood. Playing partners were Byron Scott, Wayne Wallace and C. A. Waldron, the hero's son.

—And Barney Was Positive He Won—

Dillard, the 'Misplaced Hurdler', Surprises With Stirring 100-Meter Victory Over Ewell

By Bob Considine

LONDON, JULY 31 (INS).—Harrison Dillard, the "Forgotten Man" of America's squad, surged back to a crowing triumph in the Olympic games today in winning the stirring 100-meter championship.

The Skinny Negro—known as "Bones," beat out Barney Ewell, the factory worker and veteran speed king from Lancaster, Pa., by inches in Olympic record-equaling time of 10.3 seconds.

Ewell led to within inches of the tape and was so positive that he was victorious that he jumped with joy as he slowed down after passing the finish.

He waved with joy at the crowd and embraced his fellow-competitors in a burst of exuberance. A tablecloth could have been placed over the first three or four finishers, and Ewell was certain that he had earned a gold medal.

The photo then showed that Dillard, the former Baldwin-Wallace hurdler, was first; Ewell second; Lloyd LaBeach, of Panama, third; Alistair McCorquodale, fourth; Mel Patton, the Southern California flash, fifth; and McDonald Bailey of Trinidad, running for England, sixth.

The annoncement of the official result sent a dagger into the joyful celebration of Ewell, who yelled, "aw, nuts," then broke into a grin and congratulated Dillard—who gave him a sympathetic slap on the back.

"I thought I had it—Ithought I had it," Ewell kept repeating to the calm and collected Dillard, who stood on a casual remark he made several days ago on the training field at the Uxbridge camp.

When a friend sympathized with him as not being in the same class with Ewell and Patton, Dillard replied:

"I can run some, too."

Dillard's triumph in this classic Olympic distance was a tremendous personal victory for this 25-year-old athlete, who was snubbed for a place on the Amercian hurdling team because he was beaten in the final tryouts, after winning 82 out of 83 hurdle races. He barely hooked on as a sprinter.

His time today equaled the record of 10.3 set by Eddie Tolan in the 1932 games and was just one-tenth of a second off the world mark of 10.2 seconds.

Patton and McDonald Bailey got off to bad starts and were 2 yards behind the flying leaders at the beginning. All Patton would say after the race was:

"I'm getting out of here as quickly as possible."

Major Moore Second in Modern Pentathlon

On the Line

—With Considine

LONDON, JULY 31 (INS).—Just before the Olympic games got under way, a delegation of Hungarian swimmers paid a social call on Bob Kiphuth of Yale, coach of the United States swimming team, and Bob's star pupil, Joe Verdeur, the butterfly breast-stroke man from LaSalle College of Philadelphia.

Considine

The Hugarians asked something in goulash. The Americans answered in assorted United States dialects. After five minutes the boys were reduced to feeble gesturing, smiles and bows. Joe had tried out his high school French and correspondence school German and Polish without success. The Hungarians stuck doggedly to Hungarian.

Then a Yugoslav strolled by, stepped into the breach and offered his services as interpreter. Turned out that the Hungarians were asking Kiphuth for a list of the times turned in by various members of the American squad. Bob delivered the times and as he did (and it was strained through the Yugoslav) the faces of the Hungarians dropped lower and lower.

"Phew!" the Hungarians said, in Hungarian, and dejectedly walked away.

If the games are going to serve the purpose of bringing the young men and women of the world together, we've got to figure out some way of introducing them. We have 58 nations involved here and about 6000 people speaking 20 diametrically opposed languages and perhaps that many more variations of those languages.

LORD BURGHLEY, chairman of the organizing committee, is almost incoherent in his remarks when those remarks fall upon the American ear. The good lord, who was a pip of a hurdler in his day, addresses most of his remarks to his adenoids. By the same measure, the British probably cannot understand the thickly spread voice of, say, Barney Ewell. And as for Avery Brundage, he can be fairly incomprehensible in at least four languages and a brace of patois.

A host entertaining the Olympic tribe would have something of a problem getting the boys and girls together. Assuming he is speaking Esperanto let us listen in:

"Finnbjorn Thorvaldsson of Iceland's 100 meter spring team, meet Mohummad Sharif Butt, Pakistan's fastest human. Senor R. Saezen de Herdia Ulloa of Spain, shake the mitt of R. C. H. Chef d'Hotel, France's 800-meter man.

"Hello S. Dinctuerk of Turkey. Natch, I know you want to meet Pe Maung Sein, the Burma sprinter, you know. Wen-Ngau Lou of China, you should know a fellow competitor in the 5000-meter event Alain Mimoun-O-Kacha of France, and ah, there, E. Imostroza-Arancibia of Chile, you'll be seeing a lot of Chong Oh Houng in the marathon, so shake hands with him.

"That goes for you too, Kaare Norregard Hammer of Norway, and your friend here in the 10,000-meter walk, S. S. Hingha of India. Just a moment, per Olav Baarnaas of Norway, meet L. Alcide de Nunes Garcia of Portugal. Oh, you know him, then mitt A. A. Huutoniemi of Finland, the discus man, you know."

And so on.

IF THAT'S A LITTLE bewildering, permit me to let you in on a hot sports story which appeared in the Express here the other day. It has to do with the big test match (cricket) involving England and Australia and it is a good sample of the utter consternation this great event has aroused in the hearts of American sportspage readers now on hand. Take it away Brian Champman:

"Some 39,000 people left the fourth test at Headingley moist with heat and limp with excitement. The end of it all is that Australia need 401 to win tomorrow.

"Could any match be poised on a keener knife-edge of excitement?

"Should England declare?

"Will Australia go for the runs?

"Can they do it?

"How about the heavy roller first?

"Have we the bowlers?

"What if Miller goes mad?

"Myself, I hope that Yardley will declare at his overnight score. That would be a challenge Bradman could scarcely refuse. The wicket is bearing up well and even in a fourth innings his hitters cannot win the game for him.

"Even by moderate assessment this is one of the great tests of history. Let it finish, win or lose, as gallantly as it has been fought out."

THE LESNEVICH-MILLS fight at White City this past Monday evening was unforgettable in many ways, though the fighting had little to do with it.

The Americans on hand found the silence of the crowd (50,000) simply hard to believe. When a mob that size is silent at an American fight it is unquestionably on the verge of stampeding back to the box office and demanding its dough back.

The British fans just don't make noise unless something very very unusual is taking place in the ring. During a 15-round semi-windup before the big event, the place was literally a tomb and we found ourselves talking in whispers when speaking to the other American sportswriters on hand. They whispered back, too. It affected you that way.

Olympic Results

London, July 31 (AP).—Team results in the Olympics Games today included:

BASKETBALL	
Philippines 35	Korea 33
Brazil 36	Uruguay 32
Argentina 57	Egypt 38
Canada 44	Britain 24
France 62	Iran 30
Hungary 32	Italy 19
Chile 100	Iraq 18
WATER POLO	
Hungary 11	Britain 2
Spain 5	Switzerland 1
United States 4	Belgium 4
Holland 14	Chile 0
France 7	Greece 1
Italy 4	Yugoslavia 2
FIELD HOCKEY	
India 8	Austria 0
Holland 4	Belgium 0
Denmark 2	France 2
Britain 0	Switzerland 0
SOCCER	
Britain 4	Holland 3
Denmark 3	Egypt 1
France 2	India 1
Yugoslavia 6	Luxembourg 1
FENCING	
(First Semifinal Round, Men's Foil Teams)	
Belgium 10	Hungary 6
France 13	Egypt 3
Italy 11	Argentina 5
USA 8	Great Britain 8
(USA wins on least number of touches.)	
Second Semifinal Round	
USA 9	Egypt 5
(Belgium won by default from Argentina)	
France 10	Great Britain 6
Italy 9	Hungary 2

Suffolk Stakes To Sky Miracle

Boston, July 31 (AP).—Recovering its early pace after being left behind slightly in the backstretch, Brookmeade Stable's Sky Miracle today won Suffolk Downs' $10,000 added Myles Standish Stakes by a half length over C. Rufi's Blue Grip.

Blue Grip was three quarters of a length ahead of R. B. Carroll's Whirltown. Darby Dan Farm's Danherst, 4-5 favorite of the 22,411 crowd, finished fourth.

The winner raced the 5½ furlongs in 1:07 and paid $11.60, $6.40 and $5.60. Blue Grip, a 20-1 outsider, returned $13.60 and $9.40 and Whirltown paid $7.40.

The winning daily double combination of J. B. Macrowes' Our Chief and Jerry McCarthy's Mint o' Morn paid $556.60.

Federal Storage Wins Behind Hughes, 9 to 3

Ed Hughes pitched Federal Storage to a 9-3 decision over Alexandria yesterday on the Ellipse to enable it to keep pace with Georgetown B. C. in the Boys Club of Washington League, senior class, eastern division. Both teams have won five and lost nine.

Federal Storage	301 021 2—9	10	1
Alexandria	000 011 1—3	6	4

Hughes and Hall; Dobner, Gahagan (5) and Fleming.

Grays Engage Stars Today

In a second attempt to win their first local game in the second half play of the Negro National League, the Washington Homestead Grays will take on the Philadelphia Stars in a twin bill at Griffith Stadium today, the first game starting at 2 p. m.

The Stars will come into D. C. with a record of five wins against two defeats and resting in second place as compared to the Grays' third-place average of two wins against as many setbacks.

Roy Partlow, a former member of the Grays during the latter's last championship reign, is slated to hurl the first game for the visitors, while Henry McHenry has been assigned to the second game starting post.

For the locals, Tom Parker or Bob Thurman will take the mound in the opener, with Reds Fields set to start the nightcap.

Anne Gray Wins Eastern Tennis Crown

Philadelphia, July 31 (AP).—Mrs. Anne Gray of Washington breezed past Deborah Welsh, 6—2, 6—1, today to win the women's singles title of the Eastern States Clay Court Tournament.

The District of Columbia titlist, seeded first, took only 49 minutes to defeat the 19-year-old University of Pennsylvania lass. Mrs. Gray earlier defeated defending champion Mrs. Pearl Barandon of Haddon Field Club.

Playing a steady game, Mrs. Gray forced Miss Welsh to play her game and repeatedly attacked Miss Welsh's backhand. Mrs. Gray scored 29 placements to 14 for Miss Welsh.

Field Hockey Won By India, Holland

London, July 31 (AP).—India and Holland scored victories today in the opening round of the Olympic field hockey tournament.

India trounced Austria, 8-0, and Holland whipped Belgium, 4-1.

Two other games ended in ties. Denmark and France fought a 2-2 draw while Britain and Switzerland wound up without a goal, 0-0.

Captain Grut Of Sweden in First Place

Aldershot, England, July 31 (AP). Maj. G. B. Moore of the U. S. Army earned himself a tie for third place in fencing today which enabled him to place second at the end of the second event of the Olympic modern pentathlon—a five-sport event.

Capt. William Grut of Sweden, winner of the 5000 meter cross-country ride yesterday, boosted his first place margin by capturing a tie for first in the fencing competition today.

Grut and Lieut. Acelio Morrot Coelho of Brazil each scored 28 victories. Moore tied Maj. H. O. Larkas of Finland with 26 victories.

Trailing Grut and Moore in the combined point total are Lieut. Franz Hegner, Switzerland, third; Lieut. L. M. Permoli, Argentina, and Lieut. Morrot Coelho, tied for fourth; and Lieut. Nilo Floody, Chile, sixth.

The remaining three events will be held Monday, Tuesday and Wednesday.

The United States, with men in second, seventh and fourteenth positions, leads in the team race with a low score of 61 points. Argentina was second with 83.

(The first figure is for the place in fencing and the second for both riding and fencing.)

Argentina—Lieut. L. M. Premoli, 11-4; Lieut. Horacio Siburu, 27-17; Lieut. E. J. Wirth, 19-9.

Belgium—Sergt. Louis Faulconnier, 17-23; Lieut. Raoul Mollet, broke two ribs in yesterday's riding and did not start today; Adjutant Charles Veight, 34-28.

Brazil—Capt. Alois Alves Borges, 26-34; Lieut. Acelio Morrot Coelho, 14; Capt. H. Soares Barford, 43-44.

Chile—Lieut. Nilo Floody, 7-6; Lieut. Herman Fuentes, 13-30.

Cuba—Lieut. Rafael Cadalto Fernandez, did not start.

Czechoslovakia—Capt. Karel Artu, 38-40; Lieut. Josef Mara, did not start; Capt. Otto Jermelka, 17-20.

Finland—Lieut. L. T. Vilkko, 38-28; Capt. Viktor Platan, 28-13; Maj. H. O. Larkas, 3-11.

France—Lieut. C. J. G. Palant, 24-38; Guardsman A. J. M. La Croix, 17-22; Capt. L. P. M. Pichon, 5-17.

Hungary—Sergt. Istvan Szondy, 44-41; Capt. Laszlo Karacson, 11-30; Lieut. Frigyes Hegedues, 13-32.

Italy—Capt. Jiulio Palmonella, 26-16; Capt. Roberto Curcio, 7-12; Corpl. Duilio Brignetti, 34-41.

Mexico—Lieut. Richardo Garcia Rojeas, 40-24; Liuet. A. Quiros Olaves, 31-36.

Spain—Capt. Alberto Moreiras Lopez, 31-27; Capt. M. Bernabeau Prada, 17-32; Capt. J. L. Riera Caballer, 24-19.

Sweden—Capt. William Grut, 11-1; Lieut. K. Wehlin, 34-39; Lieut. Gosta Gardin, 17-8.

Switzerland—Capt. Werner Schmid, 17-34; Lieut. Franz Hegner, 6-3; Lieut. Bruno Riem, 0-10.

United States—Lieut. Hale Baugh, 9-7; Lieut. R. L. Gruenther, 13-14; Maj. G. B. Moore, 3-2.

Uruguay—Lieut. Carlos Mercader, 28-22; Capt. Ruben Orosco, 41-43; Lieut. Alberto Ortiz, 41-38.

Great Britain—Lieut. G. A. G. Brooke, 13-26; Lieut. J. M. G. Lumsden, 34-14; Lieut. Col. A. C. Martin, 31-21.

D.C. Swimmers Defend Titles

Three Washington swimmers will defend the titles they won last season Monday at 8:30 p. m. in the Takoma Park pool in the sixth annual A. Earle Weeks Memorial swimmisg meet.

Dan Callahan, who last season won the 200-yard free-style race, and Leola Thomas Wahler, 1947 winner of the women's 100-yard free-style and backstroke races, will represent the Ambassador Swimming Club.

Bettie Roland of Takoma will compete in the 100-yard breast-stroke and 200-yard free-style races, both of which she won last year.

The meet will attract more than 80 swimmers from New York, New Jersey, North Carolina, Baltimore and the District.

Other top entrants include Henry Steingass and Jesse Greenbaum of Baltimore and Wilhelmina Orme and Milton Michaelis of Washington.

Schofro First Casualty In Cardinals' Camp

Waukesha, Wis., July 31 (AP).—Frank Schofro, 250-pound guard from Missouri School of Mines, today became the first casualty at the Chicago Cardinals football training camp. Schofro pulled muscles in both legs during sprinting drills. The Cardinals, defending National League champions who will compete in the annual All-Star game in Soldier Field August 20, pitched camp yesterday.

Associated Press Photo

IN RECORD TIME—Roy Cochran, of Los Angeles, crosses the finish line in the Wembley, England, stadium to win the 400-meter hurdles championship yesterday in new Olympic record time of 51.1 seconds. Cochran said that he planned to retire from competition

Americans Tie In Water Polo

Olympic Pool, Wembley, England, July 31 (AP).—Protests and near fights marked today's Olympic water polo competition in which the United States seven tied Belgium, 4 to 4, in what the Americans termed the roughest game they ever had encountered.

Before the U. S.-Belgium game, which sent the Americans into the second round of competition, Italy defeated Yugoslavia, 4 to 2. The Yugoslav captain immediately protested, charging that the officials had "raised the wrong foul flag." The protest went to appeal jury where it was disallowed.

The U. S.-Belgium affair was one of penalties throughout.

Holland, Italy, France, India, Argentina and Yugoslavia all moved into the second round with the United States.

The lineups:

United States.		Belgium.
R. N. Budelman	Goal	L. Desmet
K. M. Beck	L. B.	E. D'Hooge
D. Fiske	C. B.	G. Leenheere
L. S. Chase	R. H.	P. Rigaumont
D. W. Christiansen	C. W.	F. Isele
R. Bray	L. F.	W. Wimons
E. B. Knox	R. W.	H. Depauw

Scorers: United States—Bray, Knox, Christiansen and Chase; Belgium—Isselle (3), Simons.

British Soccer Team 4-3 Victor

London, July 31 (AP).—Britain's highly rated soccer team was carried into overtime by Holland today before the English squad won a first round Olympic match, 4-3.

In another fiercely contested game, Denmark edged Egypt, 3-1, in overtime. In other matches, France defeated India, 2-1, and Yugoslavia trounced Luxembourg, 6-1.

Four more first round games are scheduled for Monday evening. After that a fresh draw will be made for the second round of the tournament.

Olympic Program For Monday

London, July 31 (AP).—Because of Great Britain's blue laws, prohibiting sports on Sundays, there will be no Olympic competition tomorrow.

Here is Monday's schedule by sports (all times Eastern Standard):

TRACK AND FIELD

5 a. m.—Discus qualifying.
5 a. m.—10,000-meter (6 miles 376 yards) walk preliminaries.
8:30 a. m.—200-meter (218.72-yard) dash, first-round trials.
8:30 a. m.—Pole vault final.
9:30 a. m.—Discus final.
9:30 a. m.—Women's 100-meter (109.36-yard) dash semifinal.
10:00 a. m.—800-meter (874.9-yard) run final.
10:15 a. m.—200-meter dash, second-round trials.
10:45 a. m.—Women's 100-meter dash final.
11:00 a. m.—5000-meter (3 miles 188 yards) run final.

SWIMMING

3 a. m.—Women's springboard diving.
8 a. m.—Men's springboard diving.
8 a. m.—Men's 800-meter relay.
1 p. m.—Women's 100-meter free-style final.
2 p. m.—Men's 400-meter (437.45-yard) final.

WATER POLO

3 a. m., 8 a. m. and 1 p. m. sessions.

BASKETBALL

3 a. m., 8 a. m. and 1 p. m. sessions.

WRESTLING

4 a. m. to 7:30 a. m., finals.
Noon to 5:30 p. m., finals.

MODERN PENTATHLON

4 a. m.—Shooting.

MARKSMANSHIP

4 a. m.—50-meter (54.68-yard) pistol shoot.
8 a. m.—50-meter pistol shoot.

SOCCER

12:30 p. m.—First-round matches: Sweden vs. Austria, Italy vs. United States, China vs. Turkey, Korea vs. Mexico.

FIELD HOCKEY

Noon—Qualifying round; Holland vs. Denmark, Parkistan vs. Belgium, Spain vs. Argentina.

FENCING

4 a. m.—Women's individual foils semifinals.
8:30 a. m.—Womne's individuals foils final.

Branca, Arm Ailing, May Be Out 2 Weeks

New York, July 31 (AP).—Ralph Branca, star Brooklyn Dodgers righthanded pitcher, may be lost to the club for two weeks because of a sore arm.

Branca, who disclosed that his arm had been bothering him since July 4, was knocked out of the box last night by the Pittsburgh Pirates. It was the fifth time in the last six starts he had failed to go the route.

Giants Beat Cubs, 14 to 9

New York, July 31 (AP)—The New York Giants swept past the Brooklyn Dodgers into second place in the National League by defeating the Chicago Cubs twice, 14-9 and 6-3, to run their winning streak to seven straight.

Larry Jansen achieved his fourteenth victory in the opener, but needed a 19-hit barrage to come through. He was tagged for 14 hits and all the Cubs' runs including home runs by Eddie Waitkus and Al Walker. Johnny Mize banged his twenty-sixth for the Giants. Whitey Lockman and Will Marshall also hit four-baggers for the winners.

First Game

Chicago.	AB	H	O	A	New York.	AB	H	O	A
Mauch,ss	4	2	3	3	Rigney,2b	2	1	4	4
dScheffing	1	0	0	0	Conway,2b	1	0	0	2
Culler,ss	0	0	0	0	Lockman,cf	6	3	2	1
Waitkus,1b	5	2	9	1	Gordon,3b	5	1	0	2
C'arretta,lf	4	0	1	1	Mize,1b	3	3	11	0
Pafko,3b	4	1	0	4	McC'thy,1b	0	0	2	0
Nich'son,rf	5	1	2	0	Marshall,rf	5	3	0	0
Lowrey,cf	4	2	2	0	Layton,rf	0	0	0	0
Walker,c	4	2	3	2	Cooper,c	5	1	1	0
Schens,2b	4	3	3	2	Westrum,c	0	0	0	0
Rush,p	0	0	0	0	Thomson,lf	5	3	2	0
Chipman,p	1	0	1	0	Kerr,ss	4	3	5	4
Dobernic,p	0	0	0	0	Jansen,p	3	1	0	2
aJeffcoat	1	0	0	0	K'likowski,p	0	0	0	1
Kush,p	0	0	0	0					
bMaddern	1	0	0	0	Totals	39	19	27	16
Hamner,p	0	0	0	0					
cMcC'lough	1	1	0	0					
Borowy,p	0	0	0	1					
Totals	39	14	24	15					

aGrounded out for Dobernic in fifth.
bHit into double play for Kush in seventh.
cSingled for Hamner in eighth.
dFlied out for Mauch in eighth.

Chicago	100 040 040—9
New York	121 251 20x—14

Runs—Mauch, Waitkus (2), Cavarretta, Pafko, Nicholson, Lowrey, Walker, Schenz, Rigney, Lockman (3), Gordon (2), Mize (2), Marshall, Cooper, Thomson (2), Kerr, Jansen. Errors—Walker, Waitkus. Runs batted in—Pafko, Lockman (2), Jansen (2), Mize (3), Marshall (4), Walker (2), Waitkus (3), Gordon (2), Kerr, Thompson, Nicholson, Lowrey, Schenz. Two-base hits—Rigney, Schenz, Thomson. Three-base hit—Waitkus. Home runs—Lockman, Walker, Waitkus, Mize, Marshall. Stolen base—Mauch. Sacrifices—Kerr, Konikowski. Double plays—Rigney to Kerr to Mize, Mauch to Schens to Waitkus, Jansen to Kerr to Mize. Left on bases—Chicago, 5; New York, 9. Base on balls—Jansen, 1; Rush, 1; Chipman, 1; Kush, 3; Konikowski, 1. Strikeouts—Rush, 1; Hamner, 1; Jansen, 1; Kush, 1. Hits—Rush, 5 in 1⅓; Chipman, 5 in 2⅓; Dobernic, 0 in ⅓; Kush, 6 in 2; Hamner, 2 in 1; Borowy, 1 in 1; Jansen, 13 in 7⅔; Konikowski, 1 in 1⅓. Wild pitch—Kush. Hit by pitcher ball—Kush (Rigney). Winning pitcher—Jansen. Losing pitcher—Rush. Umpires—Pinelli, Robb and Gore. Time—2:37.

Second Game

Chicago.	AB	H	O	A	New York.	AB	H	O	A
Mauch,ss	5	1	1	1	Rigney,2b	4	0	1	4
Waitkus,1b	4	2	6	0	Lockman,cf	3	2	3	0
Maddern,lf	5	2	5	0	Gordon,3b	3	0	1	1
Pafko,3b	5	0	0	2	Mize,1b	4	2	7	0
Nich'son,rf	4	1	1	0	Marshall,rf	4	3	1	0
Lowrey,cf	4	1	2	0	Cooper,c	4	2	8	0
McC'ough,c	2	0	6	0	Thomson,lf	4	0	4	0
Schenz,2b	4	1	3	2	Kerr,ss	3	0	2	0
McCall'p	3	1	0	1	Kennedy,p	1	0	0	1
Rush,p	1	0	0	1	Dr'werd,p	1	0	0	0
					Hansen,p	1	0	0	0
Totals	37	9	24	7	Totals	32	9	27	6

Chicago	100 200 000—3
New York	000 213 00x—6

Runs—Waitkus, McCullough, Schenz, Lockman (2), Mize, Marshall, Hansen, Rigney. Errors—Thomson, Pafko, Kerr. Runs batted in—McCall, Mauch, Thomson, Marshall, Lockman (3). Two-base hit—Waitkus. Home run—Lockman. Double plays—McCullough to Schenz, Pafko to Schenz to Waitkus. Left on bases—Chicago, 10; New York, 7. Base on balls—Kennedy, 2; McCall, 5; Dreisewerd, 1. Strikeouts—Kennedy, 4; McCall, 4; Hansen, 2; Rush, 1. Hits—Kennedy, 6 in 3⅔; Dreisewerd, 2 in ⅔; Hansen, 1 in 4⅔; McCall, 9 in 6⅓; Rush, 0 in 1⅔. Winner—Hansen. Loser—McCall. Umpires—Robb, Gore and Pinelli. Time—2:21. Attendance—23,360.

Blackwell Will Return to Mound In 'a Few Days'

Philadelphia, July 31 (AP).—A bone specialist reported tonight that Ewell Blackwell's shoulder injury is not as serious as had been feared and that "The Whip" will be back on the firing line for the Cincinnati Reds within a few days.

Blackwell retired from last night's game against the Philadelphia Phillies because of his shoulder injury. Manager Johnny Neun said it was a "recurrence of a previous injury" when Blackwell pulled tendons in his right shoulder.

Neun said then that Blackwell would "be out of the line-up about a week—possibly a little longer."

Dr. John Royal Moore, noted bone specialist, said tonight, however, that the injury is not serious. "The big tendon," said Dr. Moore, "jumped out of the socket it fits in. It will do this occasionally."

TRACK—From Page 1

Americans Sweep 3 Titles In Olympic Track Events

third on the American squad, jumped from his blocks like a kangaroo at the gun and was never caught, though Ewell was closing on him in the final yards. It took a photo to cut them apart.

Lloyd La Beach, the Panamanian who has done most of his running for American colleges, finished third, with Alan McCorquodale of Britain fourth, Mel Patton of Southern California fifth and MacDonald Bailey, a Jamaican running for Britain, sixth and last. The race was between Dillard and Ewell all the way, with the others steadily losing ground.

Patton was the big disappointment. Never a very fast starter, the coast youth virtually was left today and he never had a hope of catching the two jackrabbits out in front.

Dillard's victory was a reward of burning determination as much as anything else. Failing to qualify for his specialty, the high hurdles, because he got tangled up in the American trials, he came over vowing to win the century. He worked ceaselessly to perfect a lightning start, and today it paid off.

There was no reason to suppose that his 10.3 clocking would not be recognized as tying the Olympic mark, as the final was run directly into a west breeze of sufficient force to keep the white Olympic flag flapping gently.

Cochran, running what he said would be his last hurdles race, never was seriously pushed in the 400, though Duncan White of Ceylon, who finished second, also bettered the existing Olympic record of 52 seconds flat set by Glenn Hardin of the U. S. A. at Los Angeles in 1932. White was timed in 51.8. There is every expectation, too, that Cochran's mark will be ratified.

Rune Larsson of Sweden, who had been touted to give Cochran a hard race, finished third in 52.2, barely nosing out the second American finalist, Dick Ault of the University of Missouri, who was fourth. Cochran's space-eating stride and flawless jumping shot him into the lead within the first few yards and he was out all alone in the final run to the wire.

The former gob was, incidentally, the first of the three Americans to stand front and center and receive his Olympic medal while the band played "The Star-Spangled Banner."

Steele made his winning leap in the broad jump despite a pulled tendon in his right foot which forced him to pass up his last four jumps. He hurt the foot during the morning preliminaries, but luckily got his best distance on his first try in the afternoon.

He tried one more, didn't like what he felt, and then sat by while his rivals tried unsuccessfully to match him. It didn't matter, except that, with nothing to lose on his last four jumps, he could have gone all out in an attempt to equal or better Jesse Owens' Olympic record of 26 feet 5⅝ inches.

Bruce, the Australian, surprised by taking second place with a jump of 24 feet 9½ inches. Douglas was third at 24-9 and the other American, Wright, fourth with 24-5½.

Races which created almost as much interest as today's finals were the semifinal heats of the 800 and 5000 meters.

Mal Whitfield, America's chief hope in the 800, qualified easily for Monday's final by loping in a short head behind Marcel Hansenne of France in the good time of 1:50.5 in the first of three heats. Herb Barten of Michigan won his trial in 1:51.7, and Bob Chambers got into the final field of nine by finishing third in his trial.

It looks as though the final will see Whitfield fighting it out with Hansenne, Ingvar Bengtsson of Sweden and Arthur Wint of Jamaica. Wint is a long-legged Negro who reminds one very much of Johnny Woodruff, who won the 800 for America in 1936. He has the same tremendous stride, and he hasn't really let himself go yet.

Zatopek Is Nosed Out

Only one of three American entries survived the heats of the 5000. Curtis Stone of State College, Pa., got in by finishing in his run, but he will be a boy among men when the European distance giants start battling Monday. Clarence Robinson of Brigham Young and Jerald Thompson of the University of Texas dropped out of it today.

The final should be something to gawk at. Emil Zatopek, the hardy Czech who won the 10,000 meters yesterday, was beaten by about a foot in his heat today by Erik Ahlden of Sweden after they had raced like a pair of sprinters around the last turn and down the stretch.

America's three entries in the pole vault qualified for Monday's final without working up a sweat, finding today's ceiling of 13 feet, 1½ inches almost beneath their dignity.

Of the trio—Bob Richards of the Illinois Athletic Club, Boo Morcom of Durham, N. H., and Guinn Smith of the San Francisco Olympic Club—not one ever failed to get over on first try, and none removed his floppy jacket until right at the last. Nine others are in the final.

The American girl sprinters were washed out completely in the opening trials of the 100 meters, none managing to finish better than third in her heat, which wasn't good enough. The best time set in any of the nine heats was 12 seconds flat, by a Dutch girl. Helen Stephens of Fulton, Mo., won it in 11.5 at Berlin in 1936. Maybe the girls aren't what they used to be.

Officials Sizzle As Olympic Flame Goes Out Again

Olympic Stadium, Wembley, England, July 31 (AP).—The Olympic flame, supposed to burn continuously throughout the games, went out for the fourth time in two days tonight.

Officials worked for several hours without success trying to relight the torch. They said the trouble apparently was a leak in the gas canister.

Lord Burghley, chairman of the Olympic executive committee, was awakened by his worried staff. He promised the flame would burn brightly tomorrow morning. He didn't say how.

Quade Batting Star For Eddie's Tavern

Mel Quade batted in all the winners' runs with a single and double as Eddie's Tavern defeated Indian Head, 4-1, yesterday on the losers' field. Jack Callahan gave the losers three hits in a game which rain halted at the end of five innings.

Brazil Scores Court Upset

London, July 31 (AP).—America's favored skyscrapers of the court sat on the sidelines today and watcher the rest of the world battle for places in the Olympic basketball tournament.

Brazil furnished the surprise note of today's rather boisterous activities at the Harringay Arena, defeating Uruguay, the South American champion, 36 to 32. Azevedo, a tall Brazilian, wound up with a bloody nose as the result of one scramble on the floor.

The 23 contestants are divided into four groups for the preliminary round robin. Two points are given for each victory and one for each defeat. The two teams with the highest totals in each group qualify for the tournament.

Here's how they stand:

Group A—Canada 4, Brazil 4, Hungary 3, Uruguay 3, Italy 2, Britain 2.

Group B—Chile 4, the Philippines 2, Korea 2, Iraq 2, China 1, Belgium 1.

Group C—United States 2, Czechoslovakia 2, Argentina 2, Switzerland 1, Peru 1, Egypt.

Group D—France 2, Iran 1. Mexico, Cuba and Eire haven't played.

Olympic Track and Swim Summaries

Wembley, England, July 31.—Today's summaries in Olympic track and field events:

50,000-METER ROAD WALK (Final) (31 miles 120 yards)—First, J. A. Ljunggren (Sweden), 4:41:52; second, Laston G. Godel (Switzerland), 4:47:17; third, T. L. Johnson (Great Britain), 4:48:31; fourth, Edgar Helge Brunn (Great Britain), 4:53:18; fifth, Martineau (Great Britain), 4:53:58; sixth, K. D. Bjurstroem (Sweden), 4:56:43.

HAMMER THROW (Final)—First, Imry Nemeth (Hungary), 183 ft. 11½ in.; second, I. Gubija (Yugoslavia), 178 ft. ½ in.; third, Bob Bennett (United States), 176 ft. 3½ in.; fourth, Sam Felton (United States), 176 ft. ½ in.; fifth, Leo Tamminen (Finland), 174 ft. 1½ in.; sixth, Bo Ericson (Sweden), 173 ft. 10 in.

400-METER HURDLES (Final) (437.45 yards)—First, Roy Cochran (United States), 0:51.1 (new Olympic record; former mark of 0:51.9 set by Cochran and Rune Larsson, Sweden, in semifinals yesterday); second, Duncan White, Ceylon (0:51.8); third, Larssen, Sweden (0:52.2); fourth, Dick Ault (United States) (0:52.4); fifth, Yves I. Cros, France (0:53.3); sixth, O. Missoni, Italy (0:54.).

100-METER DASH (Final)—First, Harrison Dillard (United States), 0:10.3 equals Olympic record set in 1932 by Eddie Tolan of United States at Los Angeles and equaled but not allowed by Jesse Owens, United States, at Berlin, 1936); second, Barney Ewell (United State), 0:10.4; third, Lloyd LaBeach (Panama), 0:10.6; fourth, Alan McCorquodale (Great Britain); fifth, Mel Patton (United States); sixth, MacDonald Bailey (Great Britain). (Latter three times not announced.)

100-METER DASH (109.3 yards) (Semi-finals) (first three qualify for final):

First heat—First, Harrison Dillard (United States); second, Barney Ewell (United States); third, Alan McCorquodale (Great Britain). Time, 0:10.5.

Second heat—First, Mel Patton (United States); second, Lloyd LaBeach, (Panama); third, MacDonald Bailey (Great Britain). Time, 0:10.4.

BROAD JUMP (Final)—First, Willie Steele (United States), 25 ft. 8 in.; second, Tom Bruce (Australia), 24 ft. 9½ in.; third, Herb Douglas (United States), 24 ft. 9 in.; fourth, Lorenzo Wright (United States), 24 ft. 5½ in.; fifth, A. F. Adedoyin (Great Britain), 23 ft. 10¼ in.; sixth, G. E. Damitio (France), 23 ft. 2¼ in.

BROAD JUMP (Qualifying round; qualifying distance 23 ft. 7½ in., attained by only four entries; eight others selected to make up field of 12 competing in finals)—Willie Steele (United States), 25 ft. 6⅛ in.; Lorenzo Wright (United States), 24 ft. 8½ in.; Herb Doullas (United States), 23 ft. 8 in.; T. Bruce (Australia), 23 ft. 7½ in.; E. Adamczyk (Poland); A. P. Adedoyin (Great Britain); H. E. Askew (Great Britain); G. E. Damitio (France); E. A. Kistenmacher (Argentina); B. Singh (India); H. Whittle (Great Britain); Felix Wurth (Austria).

800-METER (874.9 yards) semifinal (first three in each of three races qualify for final August 2):

First heat—First, Marcel Hansenne (France); second, Mal Whitfield (United States); third, H. J. Parlett (Great Britain); fourth, J. W. M. Hutchins (Canada). Time, 1:50.5.

SECOND HEAT—1, Ingvar Bengtsson, Sweden; 2, Arthur Wint, Jamaica; 3, Bob Chambers, USA; 4, G. Mayordome, France. Time, 1:51.2.

THIRD HEAT—1, Herb Barten, USA; 2, R. C. H. Chef D'Hotel, France; 3, Niels Holst Sorensen, Denmark; 4, Olle Ljunggren, Sweden. Time, 1:51.7.

5000 METER (3 miles, 188 yards) preliminary heats (first four in each of three heats qualify for final, August 2):

FIRST HEAT—1, Evert Nyberg, Sweden; 2, V. Koskela, Finland; 3, Curtis Stone, USA; 4, M. Van De Wattyne, Belgium. Time, 14:58.2.

SECOND HEAT—1, Erik Ahlden, Sweden; 2, Emil Zatopek, Czechoslovakia; 3, V. I. Makela, Finland; 4, Martin Stokken, Norway. Time, 14:32.2.

THIRD HEAT—1, Willi Slijkhuis, Holland; 2, Gaston Reiff, Belgium; 3, Bertil Albertsson, Sweden; 4, H. A. Perala, Finland. Time, 15:06.8.

POLE VAULT (qualifying round; competitors clearing 13 ft., 1½ in. qualify for final, August 2)—Jose Barbosa, Puerto Rico; H. Gellers, Sweden; Erling Kaas, Norway; E. O. Kataja, Finland; Alan Lindberg, Sweden; R. Lundberg, Sweden; Richmond Morcom, USA; V. R. Olenius, Finland; R. E. Richards, USA; Victor Sillon, France; Guinn Smith, USA; C. J. I. Vicente, Puerto Rico.

Women's Events

WOMEN'S JAVELIN THROW FINAL—1, H. Baume, Austria, 149 ft. 6 in. (new Olympic record; former mark of 148 ft. 2¾ in. set by T. Fleischer, Germany, at Berlin in 1936); 2, K. V. Parviainen, Finland, 143 ft. 8 in.; 3, L. M. L. Carlstedt, Denmark, 138 ft. ½ in.; 4, D. L. Dodson, USA, 137 ft. 7½ in.; 5, J. E. Teunissen-Waalboer, Holland, 134 ft. 3 in.; 6, J. Koning, Holland, 132 ft. 3½ in.

WOMEN'S 100 METER DASH (109.3 yards) (first round; first two in each heat qualify for semifinals August 2.)

FIRST HEAT—1, F. E. Blankers-Koen, Holland; 2, V. Meyers, Canada; 3, B. I. McKinnon, Australia. Time, 12 seconds.

SECOND HEAT—1, S. B. Strickland, Australia; 2, Birthe Nielsen, Denmark; 3, N. Simonetto de Portela, Argentina. Time, 12.4 seconds.

THIRD HEAT—1, G. V. Lovso Nielsen, Denmark; 2, W. S. Jordan, Great Britain; 3, Audrey Patterson, USA. Time, 12.6 seconds.

FOURTH HEAT—1, E. Thompson, Jamaica; 2, D. Robb, South Africa; 3, M. E. Walker, USA. Time, 12.4 seconds.

FIFTH HEAT—1, D. M. Batter, Great Britain; 2, K. M. Russell, Jamaica; 3, Lillian Young, USA. Time, 12.6 seconds.

SIXTH HEAT—1, D. G. Manley, Great Britain; 2, P. M. Lightbourn, Bermuda; 3, M. T. Renard, Belgium. Time, 12.1 seconds.

SEVENTH HEAT—1, O. Sicnerova, Czechoslovakia; 2, B. Bergendorff, Denmark; 3, H. Cardoso de Menezes, Brazil. Time, 12.4 seconds.

EIGHTH HEAT—1, L. A. Tagliaferri, Italy; 2, X. Stad-de-Jong, Holland; 3, P. A. Edness, Bermuda. Time, 12.8 seconds.

NINTH HEAT—1, P. Jones, Canada; 2, Grietje de Jongh, Holland; 3, J. Moussier, France. Time, 12.7 seconds.

MODERN PENTATHLON

First, A. Morrot, Coelho, Brazil, 28 victories; second, W. O. G. Grut, Sweden, 28 victories; third, H. O. Larkas, Finland, 26 victories; fourth, Maj. George Moore, United States, 26 victories; fifth, L. P. M. Pichon, France, 25 victories. Overall individual standings after two events—First, W. O. G. Grut, 128 points; second, Maj. George Moore, United States, 126 points;. Overall standings by countries after second event—First, United States, 352.5 points; second, Argentina, 351 points; third, Finland, 332 points; fourth, Sweden, 311 points.

Swimming, Diving

Olympic Pool, Wembley, England, July 31 (AP).—Today's summaries in Olympic swimming and diving events:

100-Meter (109.36-Yard) Free-Style Final—1, Wally Ris (USA), 0:57.3. New Olympic record, old record, 57.5, set by Shoji Taguchi and Ma Sanori Yusa of Japan in 1936 and equaled yesterday in semifinals by Ris; 2, Alan Ford (USA), 0:57.8; 3, Geza Kadas (Hungary), 0:58.1; 4, Keith Carter (USA), 0:58.3; 5, Alex Jany (France), 0:58.3; 6, Per Olssen (Sweden); 7, Z. Ezillard (Hungary); 8, T. Y. El Gamal (Egypt). (Carter and Jany had identical times but judges placed Carter fifth, Jany sixth.)

Men's Springboard Diving Final—1, Bruce Harlan (USA), 163.64 points; 2, Miller Anderson (USA), 157.39; 3, Dr. Samuel Lee (USA), 145.52; 4, Joaquin Capilla Perez (Mexico), 141.79; 5, R. Mullinghausen (France), 126.55; 6, S. Johansson (Sweden), 120.20; 7, K. A. Hassan (Egypt), 119.90; 8, T. K. Christiansen (Denmark), 114.59; 9, G. O. Athan (Canada), 114.13; 10, F. J. Gosling (Bermuda), 113.98.

Women's 200-meter breast-stroke semifinal heats (first three in each semifinal and two fastest losers qualify for final on August 3).

First Semifinal—1, N. Lyons (Australia), 3:0.9; 2, A. E. Degroot (Holland), 3:01.4; 3, E. Szekely (Hungary), 3:02.8; 4, V. Van de Kerckhove (Belgium), 3:09.7; 5, J. Bertrand (France), 3:13.1; 6, J. M. Caplin (Britain), 3:14.4; 7, D. Turnbull (Argentina), 3:14.4; 8, I. Strong (Canada), 3:16.9.

Second Semifinal—1, Nel Van Vliet (Holland), 2:57 (new Olympic record, beating the 2:57.4 record she established yesterday in the first heats to surpass the 3:01.9 Olympic record made by H. Maehata of Japan at Berlin in 1936); 2, E. Novaak (Hungary), 2:58; J. S. Hanane (Denmark), 3:05.5; 4, B. J. Hom (Holland), 3:05.7; 5, E. Church (Britain), 3:07.1; 6, M. E. Leskinen (England), 3:10; 7, L. Cobl (Switzerland), 3:13.9; 8, H. O. Gordon (Britain), 3:15.8.

Women's 100-meter free style semifinal heats (first two in each semifinal and four fastest losers qualify for finals August 2):

First heat—1, Greta Andersen, Denmark, 65.9 seconds (equals Olympic record made by H. Maestenbroeck of Holland at Berlin in 1936); 2, Fritze Carstensen, Denmark, 67.5; 3, I. Schumacher, Holland, 67.7; 4, Marie Corridon, U. S. A., 68.9; 5, M. Lundquist, Sweden, 69.5; 6, M. A. E. McQuade, Australia, 69.3.

Second semifinal heat—1, Ann Curtis, U. S. A., 67.6; 2, M. L. J. Vaessen, Holland, 68.4; 3, I. Fredin, Sweden, 68.4; 4, E. Ahlgren, Sweden, 68.6; 5, Karen Harup, Denmark, 68.7; 6, Brenda Helser, U. S. A., 69.8.

Men's 400-meter free style heats (first two in each heat plus four fastest losers qualify for semifinals August 3):

First heat—1, James P. McLane, U. S. A., 4:42.2 (new Olympic record, beating the record of 4:43.5 made by Jack Medica of the U. S. A. at Berlin in 1936); 2, Imre Nyeki, Hungary, 5:01.8; 3, Frank R. Botham, Britain, 5:03.4; 4, Jose M. Duranona, Argentina, 5:05.8; 5, Alejandro L. Febrero, Spain, 5:16.9.

Second heat—1, Alfredo Yantorno, Argentina, 4:53.8; 2, Donald A. Johnston, South Africa, 4:57.4; 3, M. Bartusek, Czechoslovakia, 4:57.9; 4, Joseph Bernardo, France, 5:03.8; 5, Franklin D. Gibson, Canada, 5:13.4.

Third heat—1, Jack Hale, Britain, 4:53.3; 2, Alex Jany, France, 4:53.3 (judges ruled that Hale won although his time was identical with Jany's); 3, Marian Stipetic, Yugoslavia, 5:01.4; 4, David G. Agnew, Australia, 5:06.1; 5, Luis M. V. Child, Colombia, 5:08.5.

Remaining heats postponed to Monday.

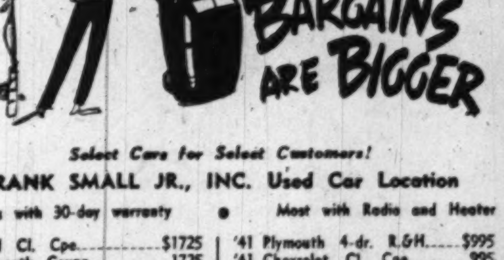

Select Cars for Select Customers!

FRANK SMALL JR., INC. Used Car Location

All cars with 30-day warranty • Most with Radio and Heater

'46 Ford Cl. Cpe.	$1725	'41 Plymouth 4-dr. R.&H.	$995
'46 Plymouth Coupe	1725	'41 Chevrolet Cl. Cpe.	995
'46 Chev. 4-Dr. Flt'mstr; R.&H.	1695	'40 Pontiac 2-dr. Deluxe	995
'46 Hudson 2-dr.	1595	'40 Plymouth 2-dr.	995
'46 Chev. 4-dr. Fleetmaster	1695	'40 Chrysler Conv. Cpe.	895
'46 Ford 4-dr.	1725	'40 Buick 4-dr. Special	850
'42 Ford Station Wagon	995	'38 Ford Tudor	695
'42 Plym'th 4-dr. Sp. DeL.	1050	'36 Chevrolet 2-dr.	395
'41 Olds "76" Sedanette	1145	TRUCKS	
'41 Mercury 4-dr.	1095	'40 Plymouth ½-ton pckp.	$850
'41 Pontiac 2-dr.	1025	'39 Ford ½-ton pickup	495

TRADE & TERMS

"The Best of All Comes From Small"

FRANK SMALL, JR., INC.

See the New Ford NOW

1801 Good Hope Road S.E. • 2001 Nichols Ave. S.E.

LI.2076

(Just across the 11th St. Bridge)

OTHER LOCATIONS: 215 Penn. Ave. S.E.—3300 Penn. Ave. S.E.

Pirates' Four Runs in 9th Earn 5-2 Edge Over Dodgers

Short Shots

Nats Collect $2,000 Losing To Semipros

ST. LOUIS, July 31. — Collector's items:

Johnny Sullivan, of the Nats, can't blame his .190 average on his bat. He uses a "Ted Williams" model . . . On the other hand, White Socker Pat Seerey swings an ordinary "Pitcher's model" bat to swat home runs . . . The Tinker, Evers and Chance double play manufacturers made only eight in 1907 when the Cubs swept to the National League championship . . . Just after the LaFayette, Ind., Red Sox of the Michigan-Indiana semipro league humiliated the Nats in their exhibition game Thursday, one LaFayette rooter turned to me and said: "Now, if we could only beat the Fort Wayne General Electrics" . . . All was not lost for the Nats that night, however. They picked up $2,000 for their efforts and were also dined by the Eagles . . .

MIDGET auto racing is a terrific success in Chicago's Soldier Field. Capacity crowds see the doodlebugs compete for $10,000 purses every Saturday night . . . According to his Chicago friends, Jimmy Dykes was only a phone call away from being named manager of the Phillies. He was told by Philly President Bob Carpenter to wait for a long distance call to Hollywood which would seal the deal, but the call never came . . . Dykes, by the way, is reported on his way out as manager of the Hollywood Stars . . . Even playing for the St. Louis Browns is fun to Outfielder Al Zarilla, who says: "This is the greatest racket in the world, and anybody who doesn't rustle should have his head examined."

IN ST. LOUIS the 1948 Cardinals are being referred to as the "Gas House Ghosts" . . . Young Doc Spears, son of the former Maryland football coach, will be a candidate for the Yale football team this fall, and therein lies a story . . . Stu Holcombe, Purdue football coach, talked Spears into attending Purdue, but after a month on the campus Spears was talked into attending Yale by Herman Hickman, Yale coach. Hickman and Holcombe were assistants at West Point at the same time under Earl Blaik . . . Coaching under Blaik is the stepping stone to better jobs, it seems. In addition to Holcombe and Hickman, two others who assisted Blaik during the Blanchard-Davis regime are now head coaches: Andy Gustafson at Miami, Fla., U., and Bob Woodruff at Baylor.

THE CHICAGO WHITE SOX have started a youth movement. Their first move was to dispose of 43-year-old Pitcher Earl Caldwell in favor of 32-year-old Pitcher Randy Gumpert . . . The Nats shouldn't have a second base problem for at least 10 years. Al Kozar improves each game . . . The White Sox are fond of Chic Pieretti. His hustle and spirit are not commonplace on an eighth-place club and he's in solid with Manager Ted Lyons because of it . . . Benny McCoy, one of 92 Detroit players freed by Judge Landis in 1940 and who signed with the A's for a $45,000 bonus, is now managing a semipro team in St. Joseph, Mo.

MORRIS SIEGEL.

Pace Pacing Press Tennis

Frank Pace yesterday became the first member to reach the quarterfinals of the National Press Club's tennis tournament.

His 6—2, 6—4 victory over Jack Levy was the first second round match played in the lackadaisical tourney. Matches are played at members' convenience at the clubs of their choice.

Tournament officials expect the finals will be played sometime in September at the Columbia Country Club.

Round of 32 matches:
Alphonso Smith defeated A. H. Older, by default.
John McJennett defeated Arthur Schroeder, 6—4, 6—3.
A. S. Curtis defeated Lucian Warren, 6—0, 6—0.
Joe Huttlinger defeated Oliver Hoyem, 2—6, 6—4, 6—4.
Glenn Thompson defeated Gerald Mayer by default.
R. M. Dobie defeated Frank Kent, jr., 6—0, 6—2.
T. P. Noun defeated Paul Leach, jr., by default.
Gordon McBride defeated Roland Davies, 2—6, 6—3, 6—4.
Courtlant Ferguson defeated R. Borwick by default.
R. W. Ruth defeated Scott Rigby by default.
Frank Pace defeated Earl Brown by default.
Chiles Coleman defeated Pat Monroe, 6—4, 6—3.
Harry Borwick defeated Travis Hedrick, 6—1, 3—6, 6—3.
Jim Miller defeated Ed Sims, 6—2, 6—2.
Jim Free defeated Delmar Beman, 6—2, 6—0.
Round of 16 match:
Frank Pace defeated Jack Levy, 6—2, 6—4.

Entries Heavy For Bay Regatta

St. Michael's Md., July 31 (AP).—Entries poured in today for the next weekend's Miles River Regatta, which is expected to be one of the largest sail and powerboat events held in the Chesapeake Bay area since the war.

Trophies valued at more than $5000 will be awarded winners of the 79 classes.

Heaviest registration has been for unlimited speedboats, and other classes are filling up nicely, Stanley H. Jones, power racing chairman, reported.

Baumgardner Hurls 1-Hitter for Lanham

Buddy Baumgardner pitched a one-hitter yesterday as Lanham whipped Bowie, 14-0, in a Prince Georges County Boys Club League game. Frank Chapman drove in four runs with two doubles and a single.

Ex-Brooklyn Aces Win for Pittsburgh

Brooklyn, July 31 (AP).—The Pittsburgh Pirates exploded for four runs in the ninth inning today to overcome the Brooklyn Dodgers, 5-2, before a crowd of 15,633.

Hank Behrman's wildness along with the batting of former Dodgers Eddie Stevens and Stan Rojek cost the Dodgers the game.

Behrman, who relieved Ervin Palica in the seventh, entered the final frame with a 2-1 lead. He walked Roman Basgall, the first batter, then Stevens belted a double to tie the score. An infield hit by Rojek and another pass loaded the sacks. Behrman then walked Ralph Kiner to force in what proved to be the winning run. Wally Westlake singled home two more and Behrman was replaced by Paul Minner.

The Dodgers threatened in the last of the ninth, getting the first two runners aboard off Elmer Singleton. Vic Lombardi, another ex-Dodger, came in to retire three batters in a row, two on strikeouts.

Kirby Higbe, still another ex-Dodger, held his former teammates scoreless in the seventh and eighth to gain credit for his fifth triumph.

Pittsb'gh	AB	H	O	A	Brooklyn	AB	H	O	A
Rojek,ss	5	2	0	2	Rackley,cf	4	1	3	0
Gustine,3b.	4	0	1	3	cEdwards	1	0	0	0
Walker,rf	4	0	2	0	Robinson,2b	5	0	4	1
Higbe,p	0	0	0	1	H'manski,rf	4	1	4	0
aChesnes	1	0	0	0	Whitman,lf.	2	1	5	0
Singleton,p	0	0	0	0	C'panella,c.	2	1	2	0
L'mbardi,p	0	0	0	0	Brown,3b.	4	1	0	3
Kiner,lf	3	0	2	0	Hodges,1b.	4	0	6	2
Westlake,cf	3	1	3	0	Reese,ss	4	3	1	1
West,1b,rf.	5	1	7	2	Palica,p	2	0	2	1
Basgall,2b.	2	1	3	1	Behrman,p.	0	0	0	1
Kluttz,c	3	1	3	0	Minner,p	0	0	0	0
FitzG'ald,c	0	0	3	0	bVaughan	0	0	0	0
Sewell,p	2	0	1	1					
Stevens,1b.	2	0	1	1	Totals	32	8	27	9
Totals	34	8	27	11					

aHit into force play for Higbe in ninth.
bWalked for Minner in ninth.
cStruck out for Rackley in ninth.

Pittsburgh		100 000 004—5
Brooklyn		001 001 000—2

Runs—Rojek (2), Gustine, Chesnes, Basgall, Hermanski, Reese. Runs batted in—Walker, Robinson, Brown, Stevens, Kiner, Westlake (2). Two-base hits—Rojek, Campanella, Reese (2), Stevens. Three-base hit—Stevens. Sacrifices—Whitman (2), Behrman, Fitzgerald. Left on bases—Pittsburgh, 10; Brooklyn, 10. Base on balls—Palica, 3; Sewell, 1; Higbe, 2; Behrman, 3; Singleton, 1. Strikeouts—Sewell, 2; Palica, 1; Lombardi, 2. Hits—Sewell, 6 in 6; Higbe, 1 in 2; Singleton, 1 in 0 (pitched to two batters); Lombardi, 0 in 1; Palica, 5 in 6 (none out in seventh); Behrman, 3 in 2⅔; Minner, 0 in ⅓. Hit by pitcher—Palica (Westlake). Winning pitcher—Higbe. Losing pitcher—Behrman. Umpires—Reardon, Boggess, Jorda and Goetz. Time—2:32. Attendance—15,633.

CHARLES—From P. C-1

Variety May Sue Charles

and mercenary influences are now at work to stick a knife in the heart of charity."

"It won't be tolerated," Ford added. "If the doctors find Charles physically fit to carry out his agreement, it will be most advisable for him to do so."

Terming the situation "disgraceful," Ford said that he and Charles Walker, other Variety Club cochairman, who is a lawyer, will put up a terrific legal fight if Charles tries to duck the bout.

"We'll see that he's restrained from engaging in any contract until he fulfills ours. If necessary, we'll go into New York Federal Court," Ford explained.

Earlier, Matchmaker Gabe Menendez, who arranged the bout, claimed that Mike Jacobs' Twentieth Century Sporting Club is attempting to kill the bout.

Menendez said he's learned via the grapevine that Twentieth Century plans to match Charles with Jersey Joe Walcott for a September date in Yankee Stadium.

Louis In, Says Gabe

"Joe Louis is in on the plot, too," charged the fiery senor from Tampa. "He'll give the Charles-Walcott the necessary shot in the arm by declaring that the winner should be proclaimed the new heavyweight champ."

It doesn't sound too far-fetched at that. The Jacobs organization is reeling under the latest Tournament of Champions announcement. On September 23, at Ebbets Field, the rival promoters have scheduled a championship double-header. In one bout Gus Lesnevich will face Freddy Mills, who recently took his light-heavyweight crown; in the other, Tony Zale will meet Frenchman Marcel Cerdan for the middleweight title.

From New York yesterday Associated Press Sportswriter Jack Hand reported still another version. Hand wrote that Joe Louis is under new pressure to reconsider his retirement.

Hand said 20th Century has a September 22 date at Yankee Stadium and the opinion is that the only match that would outshine the Tournament of Champions promotion would be Louis vs. Charles for the heavyweight title.

Strauss Admits Plans For Charles-Walcott

New York, July 31 (U.P.).—Sol Strauss, acting director of the Twentieth Century Club, admitted tonight that he was confident of staging a heavyweight fight between Ezzard Charles and Jersey Joe Walcott at Yankee Stadium, September 22.

However, he characterized as "a pure cock-and-bull story" charges made by Gabe Menendez, Washington matchmaker, that Twentieth Century was attempting to stymie a bout scheduled for Washington, August 9, between Charles and Heavyweight Jimmy Bivins.

"I have nothing to do with the Washington fight," Strauss said, "and I have made no efforts to prevent Charles from fighting there. I see no conflict between a Charles fight there on August 9 and our proposed bout in New York, September 22."

FIREMEN ARE READY—This threesome is known as "murderers' row" of the District Fire Department nine which meets the New York firemen in a baseball game at Griffith Stadium Wednesday night, August 4. Ready for action on or off the field are (left to right): Leftfielder Hal Krug, First Baseman Bill Moore and Second Baseman Barney Wallerstein. Proceeds will go to the Police Boys Club and associate charities in the District area

From West Point to Purdue

Presenting Private Holcombe Who Rose From $50 a Month GI to $10,000 Coach

Lafayette, Ind., July 31.—Speaking of former GI's who've made good, today we'd like to present Stu Holcombe of Lafayette, Ind., seat of Tippecanoe County and Purdue University.

Holcombe rose from the ranks of private, in charge of West Point ends, to his present position as head football coach of Purdue.

In addition to an increase in rank, the 36-year-old former Ohio State star also received a salary boost—from a private's pay of $50 per month to his present $10,000 a year salary.

"And the hours are a bit shorter, too," he said at Lafayette Thursday night as he watched the Nats and the local semipro team in an exhibition game.

Drafted into the Army after completing the 1943 season as head coach at Miami (Ohio) University, Holcombe was stationed at West Point for the next three years, where he tutored such Army end stalwarts as Hank Foldberg and Barney Poole.

Col. Earl Blaik, a graduate of Miami U., learned that Holcombe hd been drafted and arranged for his transfer to West Point.

"He told me I'd have to remain a private," Holcombe recalled, "but I offered no objections. The pay was a little rough—after insurance, laundry and the other deductions were made. I'd usually have about $14 of my $50 salary, not quite 'scale' for a coach."

The 1944-45-46 Army teams were great, Holcombe said, but they weren't the supercolossal teams most people believed. "I have seen clubs in the Western Conference which would have given them a good tussle."

The Soldiers' greatest disappointment, said Holcombe, came before the Navy game in 1946. Invited to play in the Rose Bowl, the Cadets accepted because Glenn Davis lived out there and always wanted to play in the Rose Bowl.

"After our acceptance, however, the Rose Bowl committee withdrew the invitation and invited Illinois instead. That knocked us for a loop and we showed it the next week against Navy when we barely won, 20 to 18."

Boyish-looking Holcombe is beginning his second year as successor to Cec Isbell as Purdue's head gridiron boss and he likes the idea, even though his Boilermakers open the season against Notre Dame, September 24.

That's the only breather on our schedule.

"No kidding, we expect Iowa, Michigan, Illinois and Minnesota to be as tough, if not tougher, than Notre Dame."

"We've got 20 boys coming back from last year." Holcombe didn't mention his fabulous freshmen whose play last year excited everybody in Tippecanoe County and whose presence on the Purdue squad this season is expected to make the Boilermakers a Big Nine powerhouse.

MORRIS SIEGEL.

Pitchers Still Trying:

Williams, Musial Continue To Set Torrid Batting Pace

New York, July 31 (U.P.).—Stan Musial of the Cardinals hits out of a crouch and Ted Williams of the Red Sox out of sheer enjoyment and between the two of them, they ran enough base-hits to drive the opposition to distraction.

As of games played on July 29, rival pitchers still hadn't discovered the secret of stopping either. Musical paced all National League hitters with a fancy .390 mark and Williams, going the St. Louis slugger "one better," topped the American league with .391.

Both managed to put considerable distance between their nearest pursuers. Runnerup to Musial in the National League was Andy Pafko of the Cubs with .340. He was followed by Frankie Baumholtz of Cincinnati at .332; Harry (Peanuts) Lowery of the Cubs at .330 and Richie Ashburn of the Phils and Alvin Dark of the Braves, each of whom sported a mark of .329.

In the American League, Shortstop-Manager Lou Boudreau of Cleveland was nearest to Williams with a mark of .350. Then came capable George Kell of Detroit with .338; Dale Mitchell of Cleveland with .334, and Walt (Hoot) Evers of Detroit, .333.

Ralph Kiner of Pittsburgh maintained his home run leadership of the majors with 28, one better than Hank Sauer of Cincinnati. A tie for first place in the American League existed between Joe DiMaggio of the Yankees and Ken (Butch) Keltner of Cleveland. Each had 23 circuit wallops.

DiMaggio went to the fore in the runs-batted-in department with 85. Vern Stephens of the Red Sox, who led last week, was runnerup with 84. Johnny Mize, New York Giants' first baseman, was first in the senior circuit with 79 RBI's.

Musial scored more runs than any player in the majors, 78; Kiner was second with 74 while Williams and teammate Dom DiMaggio were tied for the American League leadership, each with 70.

As for the pitchers, big Dick Fowler of the Athletics again was on top in the junior circuit with 10 victories and two losses and Larry Jansen of the Giants topped the National with 13 wins and five losses.

The 10 leading hitters in each league:

AMERICAN LEAGUE	G	AB	R	H	HR	Rbi.	Pct.
Williams, Bos.	75	276	70	108	16	78	.391
Boudreau, Clev.	89	334	65	117	9	63	.350
Kell, Detroit	69	275	37	93	1	31	.338
Mitchell, Clev.	74	305	37	102	3	32	.334
Evers, Detroit	90	342	50	114	8	76	.333
Zarilla, St. Louis	83	304	39	101	2	37	.332
Valo, Phila.	63	213	43	68	2	31	.319
Brown, N. Y.	67	213	30	67	2	25	.315
Majeski, Phila.	91	351	55	109	9	70	.311
McCosky, Phila.	79	296	59	92	0	27	.311
Goodman, Bos.	65	219	33	68	0	28	.311
NATIONAL LEAGUE							
Musial, St. Louis	91	359	78	140	23	77	.390
Pafko, Chicago	87	332	52	113	16	63	.340
Baumholtz, Cin.	74	205	33	68	3	23	.332
Lowery, Chicago	74	227	30	75	1	22	.330
Ashburn, Phila.	92	365	57	120	1	31	.329
Dark, Boston	76	283	47	93	3	31	.329
Stanky, Boston	62	231	47	74	2	27	.320
Holmes, Boston	80	331	52	105	6	43	.317
Gordon, N. Y.	83	299	64	93	19	64	.311
Heath, Boston	74	236	40	73	12	47	.309

Seabright Net Title Decided

Sea Bright, N. J., July 31 (AP).—Mrs. Marjorie Gladman Buck of New York and Mrs. Virginia Wolfden Kovacs of San Francisco teamed today to win the first title in the sixtieth annual invitation tournament of the Sea Bright Lawn Tennis and Cricket Club—the women's doubles event.

They defeated Betty Rosenquest, South Orange, N. J., and Mrs. Magda Rurac, Mallentown, Pa., 7—5, 6—1.

The men's singles final was postponed. William F. Talbert, New York, and Earl H. Cochell, San Francisco, were to have met in the title tilt today, but the event was put off until tomorrow when the players asked for a rest.

In the men's doubles, Gardnar Mulloy and Talbert defeated Jack Tuero, New Orleans, and Fred Kovaleski, Hamtramck, Mich., by scores of 6—3, 6—4, 6—4.

Frank A. Parker and Bob Falkenburg will oppose Mulloy and Talbert by virtue of their victory over Richard Gonzales, Los Angeles and James Brink, Seattle, Wash., 7—5, 8—6, 7—5.

Blatnik's Hits Give Phils Sweep

Philadelphia, July 31 (AP).—The fast-stepping Philadelphia Phillies ran their winning streak to five straight today by toppling the skidding Cincinnati Reds, 4-3 and 4-1.

Johnny Blatnik, the Phils' rookie leftfielder, provided the winning margins in both encounters. He swatted a home run in the eighth inning of the opener to score three runs and give Reliefer Sam Nahem the decision over Howard Fox.

Blatnik singled home Richie Ashburn with the deciding run in the nightcap. The score was deadlocked, 1-1, in the fifth inning when Blatnik socked Bucky Walters' pitch into left field for the payoff tally.

The Phils added two more in the sixth and coasted to victory as Kenny Heintzelman limited the Redlegs to five safeties. Danny Lithwiler's second-inning home run robbed Heintzelman of a shutout.

It was Walters' second defeat of the year in his quest for his 199th major league victory. Bucky recently came off the temporary retired list, and he lasted the entire game although nicked for nine hits.

Ralph Caballero, the Phils' rookie third baseman, was injured when he crashed into the wall chasing a foul fly in the first game. Carvel (Bama) Rowell took over the hot corner for the twin bill.

Cin'nati.	AB	H	O	A	Ph'delphia	AB	H	O	A
B'holtz,cf.	5	0	4	0	Ashburn,cf	3	1	3	0
Adams,2b.	3	1	4	3	C'ballero,3b	0	0	0	0
Hatton,3b.	4	1	0	2	Rowell,3b.	3	1	2	3
Sauer,lf	4	2	1	1	Blatnik,lf.	4	1	1	1
Litwhiler,rf	4	1	3	0	Ennis,rf	4	2	1	0
Schultz,1b.	3	1	7	0	Sisler,1b.	4	0	12	0
K'ewski,1b	1	1	0	0	Miller,ss	2	0	1	3
Stallcup,ss.	4	1	1	3	Hamner,2b.	3	1	2	4
Lamanno,c.	2	1	4	1	Seminick,c.	2	0	5	0
aWyrostek.	1	0	0	0	Simmons,p.	1	0	0	0
Fox,p.	3	0	0	0	cWalker	1	0	0	0
Burkhart,p	0	0	0	0	Nahem,p.	0	0	0	2
bGalan	1	0	0	0	dHaas	1	1	0	0
					Rowe,p.	0	0	0	0
Totals	35	9	24	10	Totals	28	7	27	13

aFanned for Lamanno in ninth.
bGrounded out for Burkhart in ninth.
cGrounded out for Simmons in fifth.
dSingled for Nahem in eighth.

Cincinnati		000 200 010—3
Philadelphia		000 001 03x—4

Runs—Sauer, Schultz, Stallcup, Ashburn (2), Blatnik, Haas. Runs batted in—Fox, Baumholtz, Ennis, Blatnik (3). Two-base hits—Stallcup, Ennis. Home run—Blantik. Sacrifice—Rowell. Double plays—Miller to Hamner to Sisler, Stallcup to Adams to Schultz. Left on bases—Cincinnati, 7; Philadelphia, 4. Base on balls—Simmons, 2; Fox, 2. Strikeouts—Simmons, 1; Rowe, 1; Fox, 3. Hits—Fox, 7 in 7⅓; Burkhart, 0 in ⅔; Simmons, 6 in 5; Nahem, 1 in 3; Rowe, 0 in 1. Hit by pitcher—Fox (Seminick). Winner—Nahem. Loser—Fox. Time—2:02.

Second Game

Cin'nati.	AB	H	O	A	Ph'delphia	AB	H	O	A
B'holtz,cf.	4	0	3	0	Ashburn,cf	5	1	5	0
Corbitt,ss.	4	1	3	0	Rowell,3b.	4	2	0	1
Hatton,3b.	4	0	1	1	Blatnik,lf.	4	1	1	0
Sauer,lf	4	0	4	0	Ennis,rf	2	1	3	0
Litwhiler,rf	3	1	1	0	Sisler,1b.	2	0	7	0
Schultz,1b.	4	0	7	1	Miller,ss.	4	1	3	5
Zientara,2b	2	0	2	0	Hamner,2b.	4	1	3	3
Adams,2b.	1	0	0	0	Padgett,c.	4	1	5	0
Williams,c.	2	1	3	0	Heintzel'n,p	3	1	0	0
Lamanno,c.	1	1	0	0					
Walters,p.	3	1	0	3	Totals	32	9	27	9
Totals	32	5	24	5					

Cincinnati		010 000 000—1
Philadelphia		001 012 00x—4

Runs—Litwhiler, Ashburn (2), Hamner, Padgett. Errors—Hamner, Hatton (2). Runs batted in—Litwhiler, Rowell (2), Blatnik. Two-base hits—Corbitt, Rowell. Home run—Litwhiler. Sacrifices—Heintzelman, Sisler. Stolen base—Ashburn. Double play—Miller to Hamner to Sisler. Left on bases—Philadelphia, 10; Cincinnati, 5. Base on balls—Walters, 4; Heintzelman, 1. Strikeouts—Heintzelman, 3; Walters, 2. Umpires—Conlan, Stewart and Henline. Time—1:45. Attendance—8527.

Greenleaf Again Gets Regatta Post

Eric Greenleaf, veteran chairman of the motor boat committee for the President's Cup Regatta, has been appointed to that post for the third successive year, General Chairman James A. Councilor, Jr., announced last night.

The power boat events—capped by the race for the President's Cup—are scheduled at Hains Point on September 25 and 26. Overall dates for this year's regatta are September 6 through 26.

President's Cup Regatta committee officials will meet at the first report luncheon on Wednesday at 12 o'clock noon in the Congressional Room of the Willard Hotel.

Metro Golf Champ

Mamaroneck, N. Y., July 31 (AP). Ray Billows of Poughkeepsie captured the Metropolitan amateur golf championship today, defeating Robert Sweeny of Westbury, N. Y., 8 and 6 in the 36-hole final round at Winged Foot club.

Facing New Yorkers . . .

D. C. Firemen's Hopes Hinge On Ben Harrell Wednesday

Pitcher Ben Harrell will seek his twelfth straight win Wednesday night at Griffith Staudium when the District Firemen meet the New York City Firemen in a baseball game which will benefit the Metropolitan Police Boys' Clubs and boys' clubs of neighboring areas.

Harrell, who has sparked the Washington team to 23 victories in 25 games, will be opposed on the mound by Ken Auer, New York ace who has won 10 of 11 starts.

The game will be the first in a proposed annual series. Pregame ceremonies will include a parade of notables including the rival Fire Chiefs, Clement Murphy of Washington and Robert Murphy of New York, and Clark Griffith.

The New York crew, which boasts a record of 26 wins in 32 games, is composed for the most part of former minor league and semipro stars.

They include Catchers Matt Rup and John Leuschner, First Basemen James Veth, Second Baseman Tom McElroy, Shortstop Bob Mendes, Third Baseman Charles Telesmanic and Outfielders Bob Fiederlein, Eugene Day and Henry Otten.

The parade and flag-raising ceremonies are scheduled for 8 p. m., the game for 8:30.

Tickets which sell for $1 are on sale at all area firehouses.

A Circus on the Links . . .

$50,000 'Tam' Opens Week Of Varied Golf Tomorrow

By Charles Chamberlain

Chicago, July 31 (AP).—The Tam O'Shanter golf jamboree, the greatest money-pressure tournament of the year, begins this coming week with a prize bait of some $50,000 being dangled as a lure for the game's best swingers.

The gold rush opens with an 18-hole qualifying round Monday for the lesser known performers who are not in the exempted class based on past golfing records. Competing in the Monday trial will be hopefuls anxious to make the grade in the amateur, professional or women's open side of the three-ring circus.

The tournament proper starts Tuesday and continues through Friday with 18 holes daily. The three divisions of the meet will be played simultaneously, with winners being crowned on a 72-hole medal basis in the all-American professional, all-American amateur and all-American women's open.

The pros—headed by such big shots as Bobby Locke, Lloyd Mangrum, Jimmy Demaret, Sam Snead, Skip Alexander and most of the rest—will be shooting for a total purse of $30,000.

The winner's swag is $5000, runner up grabs $3500, and the list is graded down to $100 for fiftieth place.

Next Saturday and Sunday will provide an anti-climax with a "world championship" of golf being held in four brackets—men pros, men amateurs, women pros and women amateurs. Contenders in the men's pro class will be the eight top money winners for the year plus four other players selected by May's tournament committee. The "world's champeen" will pocket a cool $10,000 winner-take-all. There are no other prizes in this one.

The "world championships" will be determined on a 36-hole medal, single rounds being played Saturday and Sunday.

This is the only tournament of the year in which the name pros have a chance to aim for a possible $15,000 pot of golf. Conceivably, the all-American winner, with a roll of $5000, could go on to the "world's" title worth $10,000 more.

Oh, yes. If any pro breaks the course record of 65 he will get an extra $1000.

Jamaica Race To Beauchef

Jamaica, N. Y., July 31 (AP).—A Chilean horse and rider—Beauchef and Ruperto Donoso—won today's Merchants' and Citizens' handicap as Saratoga's transplanted two-week meeting ended before 30,226 fans.

The Andes Stable's 5-year-old Gaucho Gallopher scored at the direct expense of Harry La Montagne's heavily-weighted favorite, Conniver, the filly which in recent weeks became the latest member of the turf's equine elite.

Conniver, heroine of the Brooklyn and Vagrancy Handicaps, had 126 pounds, including Ted Atkinson, on her back. She bowed by three quarters of a length to the $6.40 second choice, which completed the mile and three sixteenths journey in 1:59 flat under 117 pounds.

Jule Fink's Vertigo 2d, an Argentine veteran which had Column for a running mate, was third of the seven starters, another two lengths behind. Donor, Bug Juice, Column and Lets Dance followed the payoff horses home as named.

BRAKES RELINED
While You Wait
Olds 60
Pontiac '41
Dodge
Buick Spec.
$11.95
Duplicate D. C. Testing Machine
Johns-Manville Lining
CLUTCHES INSTALLED
1-DAY SERVICE
VAN NORT Brake & Clutch Service
Warren Davis, Prop.
ST. 5361 429 K St. N.W.
Open Sunday, 9-4

ANY AUTO
Body and Fender Work
PAINTING ANY CAR OR COLOR
WE SERVICE ANY MAKE
Williams & Baker, Inc.
DIRECT NASH DEALER 17 YEARS
Count the Years and Count on Us
2519 M St. N.W. HO. 8700

JACK BLANK SAYS
WE GIVE OLD CARS THE New Look
OUR AUTO REFINISHERS
Use Only The Best Material and Guarantee Satisfaction
WE PAINT ANY CAR
As Low As
$65
CLEARANCE SALE
TIRES—TIRES—TIRES
BRAND NEW—NATURAL RUBBER
We Will Allow You Up To
$10.95
FOR YOUR OLD TIRES
IN TRADE ON THE NEW
FIRESTONE IMPERIAL
ARCADE
PONTIAC COMPANY
"Washington's Largest Pontiac Dealer"
1437 Irving St. N.W. ADams 8500

NOW HANDLEY'S READY
Ford
LOOK! LOOK! LOOK!
GET THAT NEW LOOK
NOW A COMPLETE JOB
ANY CAR—ANY COLOR
STR. FENDERS & PAINT CAR
In Average Condition
$74.95
$14.95 DOWN
BALANCE $12.50 A MONTH FOR 6 MONTHS
PAINT JOB ALONE—$49.50—TERMS OF COURSE
Handley again solves your problem with the largest paint and body department in town. He offers you a complete fender and paint job at one low price.
No Job Too Large Or Too Small
Get our free estimate on all type body and fender work.
—WE CAN SAVE YOU MONEY—
COMPARE OUR PRICES
HANDLEY MOTOR CO.
3730 GA. AVE. N.W. GE. 5412
6323 GA. AVE. N.W. TA. 6060
(At Piney Branch Road)

4 ENGINED SERVICE
• NEW ORLEANS
• PENSACOLA
• TALLAHASSEE
and 28 cities in 11 states
Call DISTRICT 7257
NATIONAL AIRLINES
PASSENGERS · MAIL · EXPRESS · FREIGHT

SPORTSTOWN
Presents
RECREATION FOR THE ENTIRE FAMILY
Featuring:
Miniature Golf · Approach Shot
Horseshoe Pitching · Golf Range
Shuffleboard · Table Tennis
Paddle Tennis · Archery
Lawn Bowling · Badminton
Open From
1 P. M. to 1 A. M. Daily
Supervised Play Areas for Children
DIRECTIONS: ¼ mile from Baileys Cross Roads on Leesburg Pike; between Shirley Highway and Columbia Pike. Falls Church 2438.
FREE PARKING • REFRESHMENTS

Papa Redbird, 8-1 Shot, Upset Winner in Arlington Classic

Opens Sept. 30:

Laurel Adds Stakes for Fall Meeting

An enlarged and more comprehensive stakes schedule for Laurel Race Course, for the fall season, was announced yesterday by Henry A. Parr 3d, president of the track. Fourteen stakes, two more than were programmed a year ago, are listed, with a total value of $189,000.

The two additions to the Laurel linenp of added money fixtures are not new races. They are the Sagamore and the Grayson, which will be transferred to Laurel, thus relieving Pimlico's overburdened fall schedule of stakes.

But in adding these two events to the group to be decided at the local course, the Laurel-Pimlico managements have worked out a series of distance races covering a five-week span of sport here and at Pimlico, so the owners of top-route-running performers will have available each week a suitable vehicle for their charges.

Sagamore October 15

The Sagamore, at a mile and a half, is down for Friday, October 15 and will be the first of the series, followed a week later by the Grayson, at a mile and five-eighths. Pimlico's meeting will open on Friday with the Pimlico Special as the top attraction, which will cause a shift to Saturday in the schedule of other distance event, but then on the remaining two Fridays of the Pimlico meeting the series will be continued. The Pimlico Cup at two miles and a half, will be the concluding feature of the series.

All of Laurel's traditional stakes have been retained and the values of all of them remain as they were a year ago. Headliners in this group are the Washington Handicap, at a mile and a quarter for a prize of $25,000 added and the mile and a sixteenth Selima Stakes, also worth $25,000 and restricted to 2-year-old fillies.

3-Year-Olds to Vie

The Maryland Handicap for 3-year-olds at a mile and a quarter and the Chevy Chase Steeplechase Handicap, at two and a half miles, are $15,000 events listed and all other stakes will be worth $10,000. These include the Capital, Richard Johnson, Maryland Futurity, Laurel, Queen Isabella, Butler Steeplechase, Sagamore, Spalding Lowe Jenkins and the Governor Ogle Steeplechase.

Laurel's 25-day meeting will run from Thursday, September 30, through Thursday, October 28, and nominations to all the stakes except the Selima, which has already closed, will be closed on September 1.

Jamaica

1—5½; $3500; maiden 2-year-olds; claim.
Westgate Blvd., 113 (Renick) 8.30 4.30 2.70
Lightning Bug, 113 (Kirkland) 5.40 3.10
Piney, 116 (Permane) 2.30
His Lordship, Jubilee, Here Today, Star Craft, Weathering, Kittiewan also ran. Time, 1:08⅓.

2—¾; $3500; 4-year-olds up; claiming.
Don Miller, 113 (Errico) 8.80 4.70 3.10
Jo Stafford, 108 (Atkinson) 4.40 3.00
Friendly Don, 106 (Anderson) 2.40
Air Force II, Stagey Miss, Buck Weaver, That's My Boy, Maried, †Playing Pomp, Sweepmon, †Alert Sun also ran. Time, 1:14⅖.
†Rosenblum and Mesmer entry.

3—¾; $4000; 2-year-olds; allowances.
Blue Row, 108 (Atkinson) 6.20 2.10 2.10
Mark High, 117 (Zufelt) 2.10 2.10
Crazette, 114 (Combest) 2.20
Twin Rocks, Ginjo also ran. Time, 1:14⅘.

4—1 1/16; $3500; 3-year-olds up; claiming.
Transhot, 109 (Anderson) 9.80 5.30 3.70
Copacabana, 116 (Permane) 7.40 5.60
She's Home, 114 (Adair) 10.70
Cassina, Maidez, Big Wheel, Siriette, Glib Lady, Around Town, Excitement also ran. Time, 1:48.

5—1 3/16; $20,000; 3-year-olds up; handicap.
Beanchef, 117 (Donoso) 6.40 3.20 2.60
Conniver, 126 (Atkinson) 2.70 2.20
†Vertigo II, 117 (Wilson) 2.40
†Column, Let's Dance, Donor, Bug Juice also ran. Time, 1:59.
†Marlet Stable entry.

6—1 1/16; $4500; allowances; 3-year-olds.
Mymdon, 113 (Zufelt) 4.70 2.70 2.20
Advance, 113 (Atkinson) 2.90 2.20
Control, 114 (Clark) 2.40
Limehill, Brandy Punch also ran. Time, 1:46⅕.

7—1 1/16; $3500; 4-year-olds up; claiming.
Applause, 113 (Passmore) 7.80 3.90 3.40
Buffet Supper, 108 (Rozelle) 6.00 4.60
Chanteuse, 114 (Combest) 4.30
Army March, Charmante, Island Hop, Gay Hazel also ran. Time, 1:47⅕.

Race Selections (A.P.)

AT SARATOGA
1—Floating, Georgia, Stray Shot.
2—First Citizen, Mesmer, Newspaper.
3—No selections.
4—Every Combine, Alice Simms, Chal Jay.
5—First Flight, Paddleduck, Sweet Dream.
6—Noble Impulse, Halt, Algasir.
7—Brady Entry, Play Tag, Conflict.
8—Punchestown, Shifty Mae, Happy Hoodlum.
Best Bet—First Flight.

AT SUFFOLK DOWNS
1—Stork of Peace, Rose Hairan, Saralee C.
2—Phantom Player, Abim, Marine Victory.
3—Blue Sage, Challeport, Gunning Island.
4—Fire Raider, Bobalee, Mystery Mark.
5—Blenweed, Lieut. Bill, Hamanasa.
6—Lolling, Land 'N Sea, Red Tag.
7—Wamego, F B Eye, War Delegate.
8—Chance Morn, Unknown Reward, Kelspride.
Best Bet—Chance Morn.

AT MONMOUTH
1—Tambo, Bullgar, Light O' France.
2—Tintina, Fraternal, Near Thing.
3—Carmus, Ned Canron, Brest.
4—Loyal, Alstimu, Lido Way.
5—Razzmatazz, Hoosier Boy, Gold Apple.
6—Kel's Love, Sure Count, Brierwyn.
7—Ring Master, Burdman, Puritan.
8—Beggar, One Only, Cold Ray.
Best Bet—Beggar.

AT WASHINGTON PARK
1—Dry Belt, Full Cry, My Esther.
2—Radio Joe, Bessie Vance, Florizan Sam.
3—Blue Molly, Byway, Inspiring.
4—Kilayr, Evening Tune, Revoking.
5—Bonrilla, Masico Lady, Mack's First.
6—Glory, Pinebloom, Knight's Hill.
7—Spy Song, Stud Poker, Rippey.
8—St. Louisan, Roy Jay, Kendor.
9—Alar, Longhorn, Karakorum.
Best bet—Glory.

KIDDIES & GROWNUPS ENJOY DAILY SWIMS IN THE HOURLY TESTED WATER AT THE FAMOUS
FREE ADMISSION
GLEN ECHO
AMUSEMENT PARK
POOL WITH SAND BEACH
THIS PERFECT, SANITARY
Pool Is Strictly Supervised
ADULTS 55c
CHILDREN UNDER 12—20c
PRICES INCLUDE FED. TAX
OPEN DAILY
10 A.M. TO 10:30 P.M.

My Request Proves Dud As Favorite

Chicago, July 31 (AP).—Arlington Park, the Graveyard of Champions, buried another short-priced favorite in the rich Arlington Classics today as Papa Redbird, at odds of 8 to 1, galloped to a six lengths victory.

Shy Guy, owned by Charles T. Fisher, Detroit industrialist, finished second. Lou Jac ended third, and My Request, the 4-to-5 favorite from the East, ridden by Eddie Arcaro, came in a staggering fourth in a six-horse field.

Thus the fabulous jinx of the $88,900 classic upheld once more, with My Request joining such other beaten favorites as Twenty Grand, Bimelech, Whirlaway, Johnstown and Assault in other years.

Papa Redbird, owned by Joseph A. Goodwin, Lexington, Ky., and ridden by Jockey R. L. Baird, the money-riding Texan, outran and outrode the best the East had to offer before a crowd of 31,499.

Papa Redbird sailed into the lead as the small field of six got away and led from start to finish.

Better Self Fifth

King Ranch's Better Self, also an invader from the New York tracks, wound up fifth, a length and a quarter back of My Request, while D. A. Rosenbaum's Reborn, another Easterner brought up the rear, 30 lengths behind.

Thus, the three Eastern invaders finished in the last three places, while the Midwestern horses ran 1-2-3 in this event for 3-year-olds.

My Request was the logical horse in the classic, inasmuch as Citation was absent. My Request, however, never reached serious contention and pulled up sore.

Papa Redbird, a chestnut son of Balladier, ran the mile and a quarter in 2:03 and paid $19 to win, $7.20 to place and $4.60 to show. The victory was worth $66,000 to Goodwin, owner-breeder who himself bred Papa Redbird. Shy Guy, second choice with Better Self at 4-1, returned $5 to place and $4 to show. Lou Jac, 11-1 in the wagering, returned $6.40 to show.

Second Stakes Victory

It was Papa Redbird's second stakes victory of the Arlington meeting and the fourth in five for Jockey Baird who was up on the winner in the Dick Welles Stakes. Papa Redbird that day negotiated the mile in 1:35 2/5 in beating Shy Guy by just a head.

Papa Redbird went out in front of Lou Jac by a length as they rounded the clubhouse turn, then improved his advantage to three lengths at the half mile. Lou Jac, with Jockey Nick Jemas going to the whip, cut Papa Redbird's margin to two lengths as they finished the mile, but going into the turn for home, Baird touched Papa Redbird up a bit and from there on every step gave him a wider margin.

My Request got off third in a perfect start, but stayed along with Better Self down the back stretch and the two never were able to better their positions although always well in front of Reborn.

Today's classic wound up the 36-day Arlington meeting. The racing scene shifts to Arlington's sister track, Washington Park, on Monday for a 31-day stand with a continuation of the rich stake program.

Arlington Park

1—¾; $2500; claiming; 3-year-olds up.
Border Man, 118 (Keene) 36.40 15.20 8.40
Bole Pat, 110 (Scurlock) 10.20 6.80
Compatriot, 109 (Nelson) 4.20
Bessie Vance, Sweep Gold, Mr. Bonnie, Little Milly, Private Joe, Valdina Aide also ran. Time, 1:13.

2—¾; $2500; 3-year-olds up; claiming.
Cherry Boy, 110 (Keene) 63.00 21.60 9.80
Charley Cook, 101 (Weissman) 10.20 5.80
Topnotch, 113 (Nelson) 3.60
Peg, Vinita Rev, Sweet Comet, Oakmuir, Vero Lumen, Biffema, Sunstorm, My Julie, Gold Fun also ran. Time, 1:13⅘.

3—5½; $2500; 2-year-olds; claiming.
Aurora, 112 (Garner) 5.80 4.00 3.00
C Rudy, 117 (Brooks) 5.00 4.20
Bit O' Prose, 104 (Norman) 9.20
Timboo, Dees Colleen, Mite, Foxy Pat, Yonkapin, Sinbad, Badly Broke, Bonnie Donnie, Frankie D. also ran. Time, 1:07⅕.

4—¾; $2500; claiming; 3-year-olds.
Outskirts, 113 (Baird) 10.40 5.60 4.20
Johns Date, 108 (Smith) 4.80 3.60
Penniless, 111 (Woodhouse) 5.40
Tree Town, Roman Grace, Tetra Rose, Style Queen and Phastaris also ran. Time, 1:12⅗.

5—¾; $3500; 3-year-olds up; allowances.
Pelure, 107 (Smith) 4.40 3.20 2.60
Gotham, 112 (Baird) 7.00 4.40
Lookout Son, 107 (Nelson) 4.00
Provident, Mountain Roar, Uncle Otho, Bettyano also ran. Time, 1:11⅕.

6—¾; $3500; 3-year-olds up; allowances.
In the Pink, 107 (Nelson) 3.80 3.20 2.40
Irisen, 112 (Meyer) 9.00 4.00
Southern Pride, 119 (Brooks) 2.80
Romanette, Tidy Sum, Dimit, Gee Whiz also ran. Time, 1:10⅘.

7—1¼; $60,000 added; 3-year-olds.
Papa Redbird, 122 (Baird) 19.00 7.20 4.60
Shy Guy, 119 (Brooks) 5.00 4.00
Lou Jac, 119 (Jemas) 6.40
My Request, Better Self, Reborn also ran. Time, 2:03.

8—¾; $3000; 3-year-olds up; claiming.
Legislator, 110 (Nelson) 27.60 10.40 6.60
Willis E., 110 (Featherston) 5.40 4.40
Sky Lark, 110 (Garner) 10.20
Navy Cross, Corona Corona, Whiteford Tet, Duck Berry, Jay Porst, Princess Rena also ran. Time, 1:13.

9—1 1/16; $2500; 3-year-olds up; claiming.
Valdina Vicar, 113 (Nelson) 10.60 5.00 3.20
Pete's Kid, 112 (Kush) 5.40 3.80
Cerberus, 108 (Parnell) 3.80
Hemboss, Diavolo Chief, Patch Party, Jellico, Lutie Jane also ran. Time, 1:54.

Monmouth Park Race Chart

SATURDAY, JULY 31, 1948—By ASSOCIATED PRESS.
WEATHER CLOUDY, TRACK FAST.

FIRST—Six furlongs. Purse, $2500. For 4-year-olds and up; claiming. Start good. Won driving; place same. Went to post at 2:42. Off at 2:42. Winner, Mrs. R. E. Archer's ch. f. (4) by Swashbuckler—Little Annie by Golden Broom. Trained by A. F. East. Value to winner, $1650. Time, 1:14⅕.

Horses	Jockeys	Wgt.	Post	St.	¼	½	Str.	Fin.	Straight
Flash Anna	(Roberts)	111	2	3	1 1½	1 ½	1 3	1 3	$1.30
Wrightstown	(Eye)	115	5	4	3 1	2 2	2 3	2 4	3.80
Big Three	(Carroll)	114	6	5	5 1	5 2	5 2½	3 1½	40.00
Bramblette	(Monteiro)	106	1	10	4 1½	4 1½	4 2	4 2	10.10
Kapmec	(Pannell)	114	9	7	8 1½	7 1	6 ½	5 hd	12.70
Dave's Pal	(Shaw)	109	10	1	2 hd	3 ½	3 1½	6 hd	11.40
Fanchea	(Rustia)	107	4	12	10 1	9 1½	7 ½	7 2	21.10
Rippon Moose	(Onorato)	114	12	8	11 4	11 4	9 2	8 ½	59.80
Pharaquest	(Powley)	104	7	6	6 1	6 ½	8 6	9 6	71.00
Bulmont	(Duncan)	114	3	11	7 ½	8 hd	10 6	10 6	78.30
Many Thanks	(Polk)	111	11	9	12	12	12	11 1	101.20
Headoverheels	(Strange)	114	8	2	9 1	10 ½	11 1	12	6.00

FLASH ANNA, $4.60, $2.80, $2.60; WRIGHTSTOWN, $3.60, $3.40; BIG THREE, $10.00.

SECOND RACE—Six furlongs. Purse, $2500. For 4-year-olds and up; claiming. Start good. Won ridden out; place driving. Went to post at 3:13. Off at 3:13½. Winner, T. Crowler's b. h. (5) by Mountain Elk—Kermess by Sting. Trained by M. Buxton. Value to winner, $1650. Time, 1:13⅗.

Horses	Jockeys	Wgt.	Post	St.	¼	½	Str.	Fin.	Straight
Newtown	(Eye)	115	4	5	3 ½	1 1½	1 2	1 1½	$4.50
Miss Evidence	(Rustia)	107	3	6	5 2	5 1½	3 ½	2 1½	8.00
First Pal	(Lullo)	122	10	1	4 ½	2 ½	4 2	3 nk	2.80
Farm Man	(Sorrentino)	107	1	4	2 1	4 ½	2 ½	4 2	36.00
Edgemere	(Powley)	109	6	8	6 ½	7 1	5 2	5 2	2.50
Play Foot	(McGuigon)	107	9	3	8 1	8 hd	7 ½	6 2	43.10
Tame Down	(Monteiro)	109	2	2	1 ½	3 ½	6 2	7 ½	49.60
Sir Ipm	(Sacco)	109	12	10	9 2	9 1½	9 2	8 2	46.10
Sea Victory	(Martin)	111	8	7	7 2	6 2	8 2	9 2	6.60
Velocity Miss	(Gilbert)	107	5	11	10 6	10 4	10 3	10 3	53.60
Freeland's Lad	(Scott)	117	7	12	12	12	11 3	11 3	20.40
Arrow Courier	(McK'na)	107	11	9	11 ½	11 ½	12	12	76.50

NEWTOWN, $11.00, $6.00, $4.20; MISS EVIDENCE, $8.40, $5.00; FIRST PAL, $3.40.

DAILY DOUBLE—FLASH ANNA AND NEWTOWN—PAID $26.20.

THIRD RACE—Five and a half furlongs. Purse, $3000. For 2-year-olds; claiming. Start good. Won driving; place same. Went to post at 3:43. Off at 3:44. Winner, Grandview Stable's b. c. (2) by Impound—Cherry Orchard by Display. Trained by E. E. Russell. Value to winner, $1850. Time, 1:08⅘.

Horses	Jockeys	Wgt.	Post	St.	¼	½	Str.	Fin.	Straight
Little Hatchet	(Turner)	111	7	3	3 1½	3 ½	2 3	1 1	$8.00
Bee Pee	(McKenna)	111	12	1	5 ½	5 2	3 1	2 nk	4.10
Sir Galavan	(Martin)	116	3	6	1 ½	2 ½	1 hd	3 4	10.40
Some Peace	(Strange)	113	4	11	2 ½	1 ½	4 4	4 2	2.90
Wild Heiress	(Bal'retti)	113	8	7	4 ½	4 2	5 2	5 1½	11.10
Peter B.	(Mora)	116	2	5	9 2	9 1½	8 1	6 2	14.50
Pallaso	(Sheridan)	114	6	9	8 ½	6 2	6 2	7 1	7.90
Uncle Elmer	(Gorman)	113	5	4	6 ½	7 nk	7 nk	8 ½	13.80
Blonde Chance	(S'thornr)	110	1	2	7 1	8 ½	9 1	9 4	43.20
Dribblet	(Rustia)	108	11	8	10 ½	10 hd	10 1	10 1	7.40
Disputanta	(C.Kirk)	116	10	10	11 6	11 8	11 6	11 3	61.40
Nobody	(McGuigon)	105	9	12	12	12	12	12	111.30

LITTLE HATCHET, $18.00, $7.60, $5.40; BEE PEE, $5.40, $4.00; SIR GALAVAN, $7.20.

FOURTH RACE—Six furlongs. Purse, $3500. For 3-year-olds and up; claiming. Start good. Won driving; place same. Went to post at 4:16. Off at 4:16. Winner, E. K. Bryson's gr. g. (8) by Fair Trial—Heads I Win by Gainsborough. Trained by J. Leyland. Value to winner, $2200. Time, 1:12.

Horses	Jockeys	Wgt.	Post	St.	¼	½	Str.	Fin.	Straight
Even Break	(Martin)	121	4	4	2 hd	1 ½	1 3	1 1½	$1.10
Acondale	(Roberts)	106	2	7	5 2	5 hd	2 1	2 1½	14.10
Pentin	(Gilbert)	119	1	6	7 2	6 hd	5 3	3 2	4.20
St. Jock	(Gorman)	113	7	8	8	8	7 1	4 ½	13.70
Milk Pact	(Strange)	114	6	1	4 1	3 1	3 2	5 2	31.40
Salute	(Polk)	111	5	3	6 1½	7 1	8	6 ½	32.50
Warmond	(Turner)	105	3	2	3 ½	2 hd	4 hd	7 2	5.10
Second Son	(Breen)	116	8	2	1 hd	4 hd	6 ½	8	8.20

EVEN BREAK, $4.20, $3.60, $2.80; ACONDALE, $11.40, $6.20; PENTIN, $3.60.

FIFTH RACE—One and one-sixteenth miles. The Molly Pitcher Handicap. Purse, $15,000 added. For 3-year-olds and up, fillies and mares. Start good. Won easily; place driving. Went to post at 4:48. Off at 4:48. Winner, Christiana Stable's b. f. (4) by Heliopolis—Misleading by Sweep. Trained by H. S. Clark. Value to winner, $11,900. Time, 1:45⅖.

Horses	Jockeys	Wgt.	Post	St.	¼	½	Str.	Fin.	Straight
Camargo	(C.Kirk)	115	2	4	4 1	3 1½	1 2	1 2	$0.70
Imprudence II	(James)	113	3	2	1 ½	1 ½	2 4	2 3½	7.40
Halsgal	(McCreary)	107	4	3	3 hd	4 2	4 hd	3 nk	3.30
Legendra	(Roberts)	104	1	5	5	5	5	4 3	4.70
Proverb	(Knapp)	110	5	1	2 1½	2 hd	3 1	5	18.20

CAMARGO, $3.40, $2.60, out; IMPRUDENCE II, $4.40, out; HALSGAL, out.

SIXTH RACE—One and one-sixteenth miles. Purse, $5000. For 3-year-olds and up. Start good. Won driving; place same. Went to post at 5:19. Off at 5:19. Winner, Mrs. D. Schifter's b. c. (4) by Challenger II—Trumps by Teddy. Trained by R. Baier. Value to winner, $3200. Time, 1:46⅗.

Horses	Jockeys	Wgt.	Post	St.	¼	½	Str.	Fin.	Straight
Rinaldo	(Givens)	113	2	2	1 1½	1 1½	1 ½	1 ns	$3.00
Royal Lover	(Turner)	119	3	1	2 ½	3 2½	3 2	2 1½	2.50
Miss War	(Rustia)	107	7	5	4 1½	2 ½	2 ½	3 2	6.50
Capt. Dorsett	(Ch'ppetta)	111	1	4	3 1	5 2	4 2	4 nk	6.20
Golden Bull	(Breen)	113	4	6	6 4	6 4	5 2	5 4	3.40
Operator	(Mora)	112	5	7	7	7	6 4	6 10	24.90
On the River	(Lullo)	112	6	3	3 ½	4 2	7	7	13.50

RINALDO, $8.00, $4.00, $3.20; ROYAL LOVER, $3.60, $2.80; MISS WAR, $3.80.

SEVENTH RACE—One and one-sixteenth miles. Purse, $2500. For 4-year-olds and up; claiming. Start good. Won easily; place driving. Went to post at 5:51. Off at 5:53. Winner, W. H. Foales' br. m. (8) by Chicstraw—Sportress by Sporting Blood. Trained by W. H. Foales. Value to winner, $1650. Time, 1:48.

Horses	Jockeys	Wgt.	Post	St.	¼	½	Str.	Fin.	Straight
Esterita	(Polk)	111	10	4	2 1½	2 2	1 3	1 10	$2.00
Amlick	(Carroll)	113	9	8	10 ½	8 3	4 1½	2 ½	16.00
More Flame	(Powley)	105	7	3	1 ½	1 nk	2 2	3 1½	7.90
Dunde	(Sheridan)	109	1	1	3 2	3 2	3 1	4 ½	4.50
Fagrace	(Gilbert)	107	12	9	9 2	7 1½	5 3	5 2	6.10
Gay Peggy	(Givens)	113	3	2	5 ½	9 ½	7 2	6 2	50.70
Cohall	(Turner)	107	8	7	4 ½	4 ½	6 ½	7 1	5.90
Beau's Nurse	(McKenna)	106	5	11	8 ½	12	8 ½	8 1½	18.50
Squffie	(Wankmueller)	107	11	10	11 1	10 ½	10 2	9 1	33.00
Sting Lea	(McGuigon)	105	2	12	12	11 2	9 ½	10 2	38.30
Sylvia's Boy	(Monteiro)	107	6	6	6 ½	6 1	11 1	11 2	78.80
Syphon	(Scott)	112	4	5	7 1	5 ½	12	12	26.30

ESTERITA, $6.00, $4.00, $3.20; AMLICK, $12.00, $6.60; MORE FLAME, $4.40.

EIGHTH RACE—One mile and one-sixteenth. Purse, $2500. For 4-year-olds and up; claiming. Start good. Won easily; place driving. Went to post at 6:24. Off at 6:24½. Winner, Mrs. Myrtle Buxton's ch. g. (4) by Head Play—Vestale by By-Pass II. Trained by M. Buxton. Value to winner, $1650. Time, 1:48⅕.

Horses	Jockeys	Wgt.	Post	St.	¼	½	Str.	Fin.	Straight
Opening Day	(Eye)	119	3	5	2 2	1 2	1 4	1 4	$1.30
Mac Fetchit	(McKenna)	106	9	8	5 ½	3 2	3 2	2 1½	9.80
Prince Canter	(Carroll)	113	7	11	7 hd	4 2	4 2	3 1½	31.30
Riel Time	(Turner)	107	6	1	1 ½	2 2	2 ½	4 2	22.40
Felt Hat	(Powley)	107	5	3	8 ½	6 1½	6 2	5 1	21.10
Brazil	(Shaw)	111	11	9	10 3	8 ½	7 1½	6 1	38.00
My Malcha	(Rustia)	107	2	4	3 1½	5 1½	5 ½	7 1	3.80
Maps	(Polk)	112	8	7	6 1	7 ½	8 2	8 2	39.00
Maryknoll	(Pannell)	114	4	6	9 1½	9 2	9 6	9 4	6.50
Decoy	(Knapp)	111	1	2	4 1	10 10	10 15	10 15	9.00
Jerry Jim	(Lullo)	112	10	10	11	11	11	11	82.00

OPENING DAY, $4.60, $3.40, $3.00; MAC FETCHIT, $6.40, $4.40; PRINCE CANTER, $10.00.

Monmouth

FIRST RACE—One and one-eighth miles; purse, $2500; 4-year-olds up; claiming.
1 Mary Novick (Mora) 109 12-1
2 Sweet Melody (no boy) 115 6-1
3 Syria (Duncan) 109 20-1
4 Musical Comedy (Balzaretti) 109 20-1
5 Light O'France (Powley) 107 10-1
6 Player Lee (Roberts) 114 12-1
7 Watch Brown (Monteiro) 109 20-1
8 Snake River (no boy) 110 20-1
9 Bullgar (Sorrentino) 107 20-1
10 Tambo (Pannell) 120 2-1
11 Bare Cupboard (Monteiro) 104 20-1
12 I'll Be Back (Scawthorn) 120 5-2
13 Count Howard (no boy) 109 7-1
14 Ted's Special (Nodarse) 114 20-1

SECOND RACE—Six furlongs; purse, $3000; maiden 2-year-olds; claiming.
1 Bosmond (no boy) 119 20-1
2 Tintina (Scawthorn) 118 2-1
3 Glorious Witch (Socco) 112 20-1
4 Dream Spinner (Gorman) 118 5-1
5 Near Thing (Balzaretti) 118 20-1
6 Nacoma (Stark) 111 20-1
7 Five Days (Turner) 113 8-1
8 Fraternal (Strange) 122 6-1
9 Sir Aumar (Ragabuto) 111 20-1
10 Mrs. Almac (Molesworth) 112 20-1
11 Zuzie B. (no boy) 115 20-1
12 Suffazon (Stout) 118 4-1
13 Fort Mifflin (Balzaretti) 118 5-1

THIRD RACE—Six furlongs; purse, $2500; 4-year-olds up; claiming.
1 Chrys-Doll (Nodarse) 119 3-1
2 Big T. O. (no boy) 115 20-1
3 Kapok (no boy) 110 20-1
4 Lightning Play (Stout) 111 15-1
5 Cheesestraw (no boy) 111 15-1
6 Garmus (Howell) 120 5-1
7 War Sword (Duncan) 115 20-1
8 Linwood Blue (Gilbert) 110 3-1
9 Wild Agent (no boy) 104 20-1
10 Ascertain (McMullen) 108 5-2
11 Ned Canron (Carroll) 115 10-1
12 Rolling Bar (no boy) 104 20-1
13 Portward (Strange) 106 20-1
14 Music Lesson (Sorrentino) 103 15-1
15 Jim Jr. (no boy) 115 15-1
16 Brest (Sorrentino) 110 6-1

FOURTH RACE—Six furlongs; purse, $2500; 4-year-olds up; claiming.
1 Cupid's Choice (Ragabuto) 103 20-1
2 M. Longeine (Monteiro) 104 3-1
3 Alstimu (Powley) 108 8-1
4 Woodford (no boy) 111 20-1
5 Maid of Kent (no boy) 106 20-1
6 Brace Play (Zulker) 107 10-1
7 Ardent Miss (Turner) 105 7-1
8 Helen's Dream (no boy) 106 15-1
9 Loyal (no boy) 118 20-1
10 Lilo Way (Carroll) 115 20-1
11 Sir Toro (Powley) 115 3-1
12 Invictus (no boy) 108 3-1
13 Fleeting Sands (Rustia) 103 12-1
14 Helgethorn (McGuigon) 108 15-1
15 Chief Mate (no boy) 111 4-1
16 Some Sweep (no boy) 106 20-1

FIFTH RACE—Six furlongs; purse, $4000; 2-year-olds; allowances.
1 Eternal Dream (Mora) 122 4-1
2 †Wixted (no boy) 119 12-1
3 Gold Apple (no boy) 112 20-1
4 Razzamatazz (Turner) 117 3-1
5 Hoosier Boy (Balzaretti) 122 10-1
6 Holly Ridge (Roberts) 116 6-1
7 Eatontown (Strange) 119 2-1
8 Fugitive (Gilbert) 114 20-1
9 †Hy (no boy) 116 12-1
†Gullen-High Ground Stable entry.

SIXTH RACE—One and one-sixteenth miles; purse, $3500; 3-year-olds; claiming.
1 Peanut's Girl (McKenna) 107 3-1
2 Wanima (no boy) 109 12-1
3 Sugar Drop (Turner) 105 20-1
4 Glory Girl (Givens) 114 12-1
5 Spring Song (Strange) 110 20-1
6 Brierwyn (Stout) 110 20-1
7 Midd Pidgeon (Rustia) 104 20-1
8 Bow Pen (Gilbert) 111 10-1
9 Kel's Love (McGuigon) 106 15-1
10 Dreamer (no boy) 112 5-1
11 All In Fun (Gorman) 119 2-1
12 Surf Count (no boy) 122 6-1
13 Merry Boy (Stidham) 106 20-1

SEVENTH RACE—One and one-eighth miles; purse, $2500; 4-year-olds up; claiming.
1 Constantinos (Schmidl) 114 20-1
2 Alvan (no boy) 114 20-1
3 Ring Master (Gilbert) 112 6-1
4 Ramel (no boy) 104 3-2
5 Awashonks (Roberts) 109 15-1
6 Michigan Smart (Turner) 115 3-1
7 Ellen's Gift (Turner) 104 15-1
8 Gyntaf (Stidham) 107 20-1
9 Col. Lederer (McKenna) 107 15-1
10 Mal Fast (no boy) 114 15-1
11 Blue Wings (Shaw) 115 15-1
12 Palist (Powley) 105 6-1
13 Burdman (no boy) 120 8-1
14 Puritan (no boy) 113 5-1
15 Topsy Sue (no boy) 109 20-1

EIGHTH RACE—One and one-fourth miles; purse, $3000; 4-year-olds up; claiming.
1 Scotch Plains (Pannell) 110 15-1
2 Beggar (Carroll) 122 5-1
3 One Only (Turner) 117 2-1
4 Bradwin (Rustia) 106 8-1
5 Hamilton II (Gilbert) 110 20-1
6 Smoke Puff (Stout) 115 12-1
7 Cold Ray (no boy) 110 10-1
8 Salford II (Polk) 115 8-1
9 Complex (no boy) 108 3-1
10 Astral (no boy) 113 15-1

Takes Canadian Crown

Toronto, July 31 (AP).—Bill Tully, of Bronxville, N. Y., and Notre Dame, today won the Canadian tennis championship, defeating Henri Rochon of Montreal, 6—4, 7—5, 6—0.

Cumberland

1—6½; $1000; claiming; 3-year-olds up.
Kings Lamp, 110 (Kratz) 5.40 4.00 2.80
My Exit, 113 (Franklin) 7.40 4.80
Kid O'Sullivan, 113 (Cardosa) 3.60
Carib Song, Duelcan, Schley Rhoda, Flight Pay, Cut Loose also ran. Time, 1:25⅗.

2—6½; $1000; claiming; 3-year-olds up.
Bar-Ma-Pat, 108 (Rigby) 13.00 4.80 3.20
Blitz Foot, 113 (Ballenger) 2.80 2.40
War Salvage, 108 (Dosher) 4.80
Miss Anaconda, Ann's Guardian, Chance Bid, Flit Gun and Ships Mate also ran. Time, 1:25⅗.

DAILY DOUBLE PAID, $64.60.

3—4½; $1000; 2-year-olds; allowances.
Olecranon, 112 (Grant) 4.20 3.20 2.60
Merry Nymph, 110 (Carrillo) 3.60 2.80
Winnie Rock, 108 (Kratz) 4.00
Melissa W., Beau Town, Right Metal, Fancy, Maid of Boston also ran. Time, 0:56⅗.

4—6½; $1000; 3-year-olds up; claiming.
Doctor Jeep, 111 (B'gton) 44.60 16.80 7.00
Blenel, 113 (Carrillo) 6.60 4.80
Rippleby, 113 (Sarno) 4.00
Lord Loudon, Honey Bun, Chance Fair, New Hour, River Light also ran. Time, 1:25.

5—4½; $1200; 3-year-olds up; allowances.
Fast Slave, 108 (Kratz) 8.60 4.00 3.40
Golden Media, 111 (Billington) 3.00 2.60
Tandis, 107 (Grant) 3.60
Blue Aster, Line Time, Lester's Doll, Cedar Bunnie, Investigate also ran. Time, 0:56.

6—1 1/16; $1000; 3-year-olds up; claiming.
Foot Soldier, 109 (Bauer) 6.60 4.40 3.00
Patuxent Belle, 100 (Drury) 7.00 4.20
Sticky Fuss, 109 (Billington) 3.40
Dixie's Seaman, Sir Galla, Meadow Grey, Upjack also ran. Time, 1:54.

7—1 1/16; $1000; 3-year-olds up; claiming.
Jamesborough, 114 (Drury) 3.20 3.00 3.60
Saucy Boy, 103 (Austin) 13.20 8.20
Step Down, 105 (Richmond) 9.40
Pari-Dominate, North Sea, Texaldue, Ampie, Perlina also ran. Time, 1:54⅕.

8—1 1/16; $1000; 3-year-olds up; claiming.
Silver Ace, 112 (Franklin) 48.60 18.60 8.60
Zeygrey, 107 (Kratz) 4.40 3.20
Peace Fleet, 112 (Billington) 5.20
Just Great, Shining Sea, Chiff-Chaff, Calaboso, The General also ran. Time, 2:22⅕.

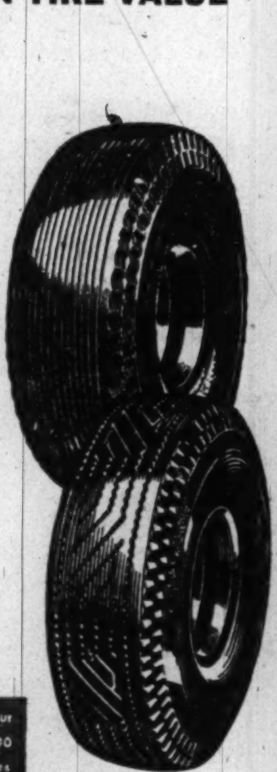
SAFETY
IS THE BEST IN TIRE VALUE
The GENERAL TIRE
★
THE ONE AND ONLY
GENERAL SQUEEGEE TIRE
Tops in Quality
The Famous
SILENT GRIP
Long, Safe Mileage
Moderately Priced
$1.45 A WEEK buys any tire in our store, sizes 6.00 and 6.50. Others proportionately low.
Generals Assure Safety, Economy, Complete Satisfaction
CROKER GENERAL TIRE CO.
14th & Que Sts. N.W. DU. 2500

Post Consensus

AT SARATOGA
1—Brookmeade Entry, Georgia, Stray Shot.
2—First Citizen, Mesmer, Brass Band.
3—Rank, Cash, Phiblant.
4—Chal Jay, Overpower, Combine.
5—First Flight, Paddleduck, Grey Flight.
6—Noble Impulse, Prince Quest, Halt.
7—Jersey Isle, Burt's Reward, Final Touch.
8—Happy Hoodlum, Shifty Mae, Punchestown.
Best Bet—Happy Hoodlum.

AT SUFFOLK DOWNS
1—Saralee C, Good Fun, Rose Hairan.
2—Phantom Player, Vegas Wheel, Abim.
3—Gunning Island, Blue Sage, Lea Mary.
4—Mystery Mark, Bobalee, First Raider.
5—Blenweed, Lieut. Bill, Good Sweep.
6—Storm Hawk, Lolling, Our Billy.
7—F B Eye, Wamego, Appropriado.
8—Chance Morn, Unknown Reward, Her Reply.
Best Bet—Storm Hawk.

AT MONMOUTH
1—Tambo, I'll Be Back, Sweet Melody.
2—Dream Spinner, Tintina, Suffazon.
3—Chrys-Doll, Ascertain, Carmus.
4—Sir Toro, M. Longeine, Chief Mate.
5—Razzmatazz, Eatontown, Eternal Dream.
6—Sure Count, All in Fun, Dreamer.
7—Blue Wings, Palist, Puritan.
8—Complex, Cold Ray, One Only.
Best Bet—Sir Toro.

AT WASHINGTON
1—Hachano, Vinita Sickle, Toy Bomb.
2—Fancy Answer, Masico Lad, French Lure.
3—Blue Molly, Cuddlesome, Deck Talk.
4—Kilayr, Revoking, Husky Sailor.
5—Quick Tiger, Bonrilla, Martin Whelan.
6—AIRY, Pinebloom, Glory.
7—Rippey, Daily Dip, With Pleasure.
8—Stepinfox, Atom Buster, Stefan.
9—Longhorn, Glory Song, Alar.

Camargo Wins By 2 Lengths At Monmouth

Oceanport, N. J., July 31 (AP).—Carmargo, owned by Mr. and Mrs. Harry Lunger of Wilmington, Del., today romped home two lengths ahead of Imprudence II, the 1947 French and English Oaks winner, to capture the mile and a sixteenth Molly Pitcher handicap.

Carmargo, a strong favorite, paid $3.40 and $2.60 while Imprudence II returned $4.40.

Shortly before post time for the first race the track management announced there would be straight and place betting only in the feature which was reduced to a five-horse field when Island Nymph was scratched.

Halsgal was third, 3½ lengths back of Imprudence II and a neck ahead of Legendra.

Carmarga, out of the Christiana Stables, covered the distance in 1:45 2/5 to earn $11,900.

Carson Kirk, aboard Carmargo, kept a strong hold on the daughter of Meliopolis and Misleading until well down the backlane. When given her head, Carmargo surged ahead with a rush to take the lead coming out of the backstretch and then opened up a 3-length lead rounding the turn.

Washington Park

1—1 1/16; $2500; 3-year-olds up; claiming.

Toy Bomb	111	Hachano	113
Damie	108	Sky Wolf	109
Full Cry	108	In Abeyance	104
Gratify	121	Dry Belt	114
Vinita Sickle	106	My Esther	114
Suede	109	Appetizer	104
Beletino	104	Curler	109
Bold Front	109	High Kick	109
Air. Power	104	Tacoma	109

2—⅞; $2500; 3-year-olds up; claiming.

Masico Lad	115	Winter Song	109
Xeno Fox	105	Fancy Answer	102
Phil Town	113	Sidney Sue	100
Sacaton	105	Valdina Trial	105
Florizan Ace	117	Foxstep	105
French Lure	108	Bessie Vance	117
Radio Joe	115	Lucky Run	99
Tony Leo	118	Day	110
Arab's Fancy	120	Potemkin	110

3—5½; $3000; maiden 2-year-old fillies.

Inspiring	114	Bold Agnes	119
Deck Talk	119	Main Bet	112
Foxy Stream	119	†Byway	119
Margaret Bien	119	‡You Are You	119
Myty Phar	119	Catchy Money	114
Netcherette	119	‡Blue Molly	119
Cuddlesome	119	†Lithe	119

4—¾; $2500; 3-year-olds; claiming.

Dad	107	Husky Sailor	108
Revoking	103	King's Weapon	108
Evening Tune	109	Benissima	112
Kilayr	111	Dixie Dinah	106
Billicella	105		

5—5½; $3000; 2-year-olds; claiming.

Mack's First	117	Peaceful Genie	108
Much Pleasure	111	Martin Whelan	113
Woodland Sun	111	Risky Question	117
Survey	108	Maisco Lad	110
Bonrilla	122	Charm Prince	119
Quick Tiger	117	Gold Eagle	122
Chall Reward	103		

6—¾; $3500; 3-year-olds; allowances.

Striker Pilot	120	Pinebloom	120
Show Down	117	Execution	112
Mr. Kilroy	112	†Glory	115
†Airy	115	Knight's Hill	115

7—⅞; $25,000; 3-year-olds up; handicap.

Phar Mon	111	Preoccupy	112
†Rippey	126	Daily Dip	120
Hollyman	106	†Miss Kimo	111
Spy Song	120	Bullish	112
Stud Poker	115	Checker Hall	110
With Pleasure	124	Plumper	112

8—1 1/16; $3000; 3-year-olds up; claiming.

Stefan	105	Balsamar	110
Shut Eye	114	Atom Buster	112
Roy Jay	122	Turf	109
Kendor	117	St. Louisan	109
Chicle Red	110	Lojay S.	109
Stepinfox	104	Lucky Colonel	117

9 (sub)—⅞; $2500; 3-year-olds up; clmng.

Stipulation	115	Hour Al	110
Longhorn	120	Kibbitz	102
Black Cat	105	Alar	110
Idle Prattle	100	Big Buster	110
Glory Song	112	Seaman's Pal	107
Lawyer Slope	102	Karakorum	122
Replay	101	Benaddi	109
Bullsel	114	Compatriot	109
Molly Pitcher	102	Static Chaser	109

Bill Bennings

AT MONMOUTH PARK
1—Mary Novick, I'll Be Back, Tambo.
2—Tintina, Five Days, Fraternal.
3—Carmus, Chrys-Doll, Ned Canron.
4—M. Longeine, Invictus, Chief Mate.
5—Razzamatazz, Eatontown, Eternal Dream.
6—Glory Girl, Peanut's Girl, All in Fun.
7—Puritan, Ringmaster, Palist.
8—One Only, Beggar, Smoke Puff.
Best bet—CARMUS.

Suffolk Downs

1—¾; $2500; 4-year-olds up; claiming.

Hex	113	Saralee C.	108
Liquidator	113	After Eight	108
One Sun	108	Petes Best	108
Good Fun	106	Dash Board	111
Noteworthy	106	Speedy Fellow	113
Charter Member	113	Stork of Peace	116
So Black	106	Looks Easy	113
Rose Hairan	114	Invermark Girl	110

2—Mile 70; $2500; 4-year-olds up; claim.

Sunawana	101	Leventia	104
Oakford	111	Jr. O'Sullivan	106
Marine Victory	104	Eilen Valjean	106
Zaca Bill	111	Marco B. Good	111
Vegas Wheel	111	Innate	111
Phantom Player	111	Ben DeHaven	104
Ballyrag	111	Son's Foonery	106
Abim	106	Take A Letter	106

3—¾; $3000; maiden 2-year-old fillies.

Blue Sage	111	Ken-Sue	116
Insagal	116	Garden Cloud	109
†Hi Senorita	116	Brown Anne	116
Super Girl	116	Challeport	116
Lea Mary	116	Lumpuckerow	116
Copa Crest	116	Coffee Frappe	116
Gunning Island	116	Plenty Action	116
†Sunrise Miss	111	Stoney Way	116

†Audley Farm-Justin Funkhouser entry.

4—¾; $2500; 3-year-olds; claiming.

Bobalee	106	Harriett H.	101
Carolina Star	119	Fly Pigeon	117
Fire Raider	106	Lawtrel	113
Mystry Mark	111		

5—¾; $2500; 4-year-olds up; claiming.

Hamanasa	117	Blenweed	112
Lt. Bill	113	Sangone	113
Free Transit	109	Gerham	106
Ima Fastone	101	Magdala	103
First Command	108	Bogging Bob	113
Supro	113	Hasher	111
Builder	111	Good Sweep	104

6—1 1/16; $3000; 3-year-olds up; claiming.

Red Tag	109	Beirate	105
Gay Date	104	Land 'n' Sea	117
Land Light	109	Hill of Gold	112
Our Bully	111	Storm Hawk	115
Lolling	106		

7—1 1/16; $2500; 4-year-olds up; claiming.

Waverly	106	The Bagel	110
Wamego	109	Russian Valor	111
Bell-the-Cat	111	Roll Two	109
Gay Gino	111	Dark Pass	104
F. B. Eye	104	Camolino	102
Truk	110	Apropiado	114
Barnacle	111	Gilded Trump	112
War Delegate	117		

8—1 1/16; $2500; 4-year-olds up; claiming.

Gene Chance	99	Clip-Clop	107
Hill Fox	109	Her Reply	110
Kels Pride	114	Chance Morn	111
Unknown Reward	112	Miss Bobolink	108
Pompagle	106	Daffydine	111
Leap Year Lass	104	Rath Ronan	111

1—5½; $2500; 2-year-olds; claiming.
Our Chief, 11? (Root) 75.20 33.00 15.60
Four Hunder, 109 (Schreck) 4.20 3.20
Jet Power, 109 (Mafale) 6.20
Sadie Brown, Sky Chilla, Bunyip, King Alla, Havey B., Miss Julep, Adorable Bolo, Lucky Copper, Cressanna also ran. Time, 7:08⅗.

2—¾; $2500; 4-year-olds up; claiming.
Mint o' Mora, 106 (Picou) 12.60 6.00 4.20
Victory Blue, 114 (Shuk) 5.00 3.20
Bowery, 111 (Delara) 3.40
Foxwick, Frapia, Mia-Mia, Lord Caprice, Wee Laird also ran. Time, 1:12⅘.

DAILY DOUBLE PAID $566.60.

3—¾; $2500; 4-year-olds up; claiming.
Napalm, 106 (Choquette) 16.40 7.20 4.80
Heyorta, 111 (Hettinger) 13.40 7.40
Mintlock, 119 (Claggett) 7.80
Stepastit, Silver Kite, Dance Pretty, Tetrafettle, Claremont Miss also ran. Time, 1:13.

4—1-70; $3000; 3-year-olds; allowances.
Athlete, 120 (Taylor) 4.00 3.00 2.40
War Raider, 115 (Picou) 3.60 2.80
Kid Stuff, 117 (Rogers) 3.00
Roman Jobe, Snuckalot, Friedy, Count Display also ran. Time, 1:43⅗.

5—¾; $4000; 3-year-olds up.
Agrarian U, 124 (Hettinger) 6.60 3.80 2.80
Dockstader, 115 (Jenkins) 4.80 3.00
Tarpan, 113 (Fernandes) 3.00
Going Airy, Flying Weather, Tim B also ran. Time 1:11.

6—5½; $10,000; 2-year-olds; stakes.
Sky Miracle, 117 (Jessop) 11.40 6.40 5.60
Blue Grip, 117 (Rogers) 13.60 9.40
Whirl Town, 110 (Mullins) 7.40
Irma's Jim, Dan Herft, Abra, Friendly Frank, Jet Star, Fighting Louie, Easy Doa also ran. Time, 1:07.

7—1 1/16; $4000; 3-year-olds up; allowances.
Andy's Glory, 104 (Picou) 4.60 3.20 2.40
Incline, 122 (Haskell) 3.20 2.60
Misleader, 120 (Taylor) 2.40
Butler, Salerno, Airy Acres also ran. Time, 1:43.

8—1 1/16; $2500; 4-year-olds up; allowances.
Irish Pennant, 107 (Zehr) 33.40 12.00 6.80
Mr. Dumjohn, 114 (Gross) 4.60 3.60
Gothic, 114 (F. Fernandes) 4.20
San Justo, Instanter, Athelred, Yellow Hornet, Segundo Sombra also ran. Time, 1:54.

Saratoga

1—5½; $3500; maiden 2-year-old fillies.

Georgia	115	Ascona	115
Dark Glasses	115	†Floating	115
Zana	115	†Sunny Vale	103
Leading Home	115	Stray Shot	115
Reigh Orphan	115		

†Brookmeade Stable entry.

2—¾; $3500; maiden 3-year-olds up.

Mesmer	117	Newspaper	124
†Better Luck	117	Battle Theme	117
Brass Band	117	Lady Pathmate	105
First Citizen	117	Dint	117
Green Knight	117	‡Pray Do	112
†Harbor	110	Toronto	117
‡Samaritano	124		

†W. Ziegler Farm entry.
‡Meadowwood Farm-Llangollen Farm entry.

3—2 miles (hurdles); $4000; 4-yr.-olds up.

Rank	145	D'Artagnan	131
†Cash	131	Zodiac II	133
Band Leader	130	Repose	135
†Hot	130	Phiblant	145

†Mrs. C. Sullivan-R. McKinney entry.

4—Mile; $3000; 3-year-olds; claiming.

Pittacus	113	Stone Hill	109
Combine	109	Right Answer	108
Alice Simms	111	Chal Jay	116
Overpower	111		

5—¾; $4500; 3-year-olds up; allowances.

Snow Goose	121	Watermill	114
Paddleduck	105	Grey Flight	114
†First Flight	116	Meal	107
Mazarine	105	Carolyn A	121
Red Stamp	112	†Supply Line	105
Sweet Dream	114		

†C. V. Whitney entry.

6—5½; $10,000 added; 2-year-olds.

Pedro	113	Shine On	113
Halt	113	Algasir	113
Arise	113	Prince Quest	120
Noble Impulse	126		

7—Mile; $4000; 3-year-olds; allowances.

Play Tag	111	Conflict	112
Quickset	119	†Basis	119
Jersey Isle	114	Banish	106
Final Touch	116	Witch Hunt	113
Burt's Reward	115	My Emma	111
Brother Ed	113	†Boom Boom	119
Ghost Run	111		

†J. C. Brady entry.

8—⅞; $3000; 4-year-olds up; claiming.

Majalis	114	Hedron	114
Reproduction	117	Shifty Mae	119
Punchestown	119	Mr. Dodo	107
Happy Hoodlum	114		

EXPERT AUTO SERVICE
Appointments Unnecessary
PROMPT SERVICE
Factory Trained Mechanics
- New Motors
- Block Assemblies
- Motors Tuned & Reconditioned
- Front End Alignment & Repairs
- Wheel Balancing
- Transmission Rebuilding
- Clutch Overhauling
- Complete Brake Service
- D. C. Inspection Service
FULLY EQUIPPED BODY AND PAINT SHOP
USE OUR BUDGET PLAN
12 MONTHS TO PAY
McMahon Chevrolet
1238-46 Upshur St. N.W. GE. 0100

IMPORTANT FACTS ABOUT
VOLUNTEERING and the DRAFT

EVERY able-bodied young American who did not bear arms in World War II has a direct, personal interest in the new Selective Service Law. Here are the facts:

The most important thing to remember is that the U. S. Army will continue to rely on voluntary enlistments as its primary source of manpower.

Selective Service will be used only to make up the difference between authorized strength and the number of volunteers. If there are not enough volunteers to do the job, young men of 19 to 25 will be subject to call for 21 months of service, with an additional 5 years in inactive reserve status.

You may prefer to choose from a number of other courses open to you.

First, if you are 18 you may volunteer within limited monthly quotas, for one year's training with the Army of the United States. Up to 110,000 men, in monthly increments of 10,000, in this classification can be accepted. Following active duty you must, if offered the assignment, serve 4 years in an organized unit of the Reserve or National Guard; or, if not offered such assignment, serve 6 years in the inactive reserve. Either of these requirements may be met by enlisting for 2 or more years in the Regular Army.

Second, if you are 19 to 25 you may volunteer for 21 months in the Regular Army. Upon completion of this service you must serve for 3 years with an organized reserve unit or National Guard, or serve 5 years in the inactive reserve, Either requirement may be met by extending your Regular Army enlistment 12 months.

Third—and best, you may enlist in the Regular Army for 3 or more years. There are many advantages to this course. Men of 17 to 34 who measure up to high Regular Army standards can enter on a professional career that has few equals in civilian life. Here are the important facts about these opportunities:

CHOICES OPEN TO 3-YEAR VOLUNTEERS

THE ARMY TECHNICAL SCHOOL PROGRAM permits any young man with a high school education, or the equivalent, between 17 and 34, who enlists for 3 years, to apply for and qualify for one of more than 60 splendid technical school courses taught by the Army, *before he enlists.* And he can be sure of attending that course after enlistment. If he wins promotion to a technical grade, he can earn the net equivalent of $4000 to $5000 a year in civilian pay.

OVERSEAS SERVICE IN JAPAN OR KOREA is open to any 3-year volunteer who selects it. Famous combat divisions now in the Far East are doing a magnificent job for democracy and world peace. Men who serve with them will have the advantages of travel and 20% increase for overseas pay.

CONTINUED EDUCATION is offered Army volunteers through the hundreds of high school and college courses provided by the U. S. Armed Forces Institute. Most colleges and universities grant credits for courses completed under this educational program.

OFFICER CANDIDATE SCHOOL, leading to a reserve commission in the Army, is open to high school graduates, 20½ to 28, who can qualify. Distinguished OCS graduates are commissioned in the Regular Army.

VETERANS have special choices open to them, depending on their experience and the Military Occupational Specialties they held previously. With the expanded training program, advancement opportunities will be excellent.

CAREERS WITH A FUTURE
U. S. Army

If you have any questions about your status under the new Selective Service Act, stop in at your nearest Army and Air Force Recruiting Station and get the full details.

403 Tenth St. N.W., Washington
WARRENTON, Warren Green Hotel WINCHESTER, 3 N. Loudon St.

Americans Win Swim, Diving

Ris Shatters 100-Meter Mark in 57.3

By Charles Grumich

Olympic Pool, Wembley, England, July 31 (AP).—American water stars swept the 1948 Olympic men's springboard diving today and finished one-two-four in the premier men's 100-meter free style swimming championships.

Wally Ris of Chicago and the University of Iowa, won the 100-meter free style in the Olympic record time of 57.3 seconds in a final race that found the highly favored Alex Jany of France finishing fifth behind all three United States competitors.

Bruce Harlan and Miller Anderson, both from the Ohio State University diving incubator maintained by Olympic Diving Coach Mike Peppe, and Dr. Sammy Lee, a 28-year-old Army medical lieutenant from Pasadena, Calif., topped the springboard diving in that order—just about as expected.

The American showing in the 100-meter free style, just short of a slam, was something of a sensation, as was the collapse of the Jany bubble.

Alan Ford Is Second

Alan Ford, the former Yale University star who holds the world record for the event, finished second to Ris, who erased the 57.5 Olympic standard made in the 1936 games at Berlin. Ford's world mark is 55.9.

Geza Kadas of Hungary nosed out Purdue University's Keith Carter to take third place.

Carter and Jany were caught identically at 58.3 but the judges placed Carter ahead of the brawny 19-year-old French lad from Toulouse.

That gave Jany fifth, ahead of Per Olssen of Sweden, Z. Szilaard of Hungary and T. Y. El Gamal of Egypt in the eight-man climactic race.

Sixteen-year-old Ginette Jany, sister of Alex and French junior women's 100-meter free style champion, collapsed and needed first aid after Alex was beaten. She is a member of the French Olympic team.

Harlan Leads All Way

The United States Olympic swimming coach, Bob Kiphuth of Yale, had called Jany the world's greatest swimmer, "the Weissmuller of the 1948 Olympics."

Today he said: "I still think he's a great swimmer. I don't know what happened to him."

Harlan, a curly-haired blond of short, compact stature, led all the way through the 10 springboard dives in a competition that began yesterday in a field of 27 contenders from over the world.

Winding up his performance with two near perfect dives—scoring 9.5 out of a possible 10 on a back 1½ somersault pike and a double twist.

He tallied 163.64 points compared with 157.29 for Anderson, 145.52 for Lee and 141.79 for the fourth place finisher, 19-year-old Joaquin Capilla Perez of Mexico.

Nel Beats Record Again

Capilla was in third place through the first nine dives but Lee came up to clinch the position with a faultless final effort.

In the women's swim competition, Holland's nonchalant, poker-faced Nel Van Vliet beat the Olympic 200-meter breast stroke record for the second time in two days.

She swam the 200 meters in 2:57 to win her semifinal heat—four-tenths of a second better time than she recorded in her preliminary trials yesterday.

The other semifinal heat in the women's 200-meter breast stroke was won by Nancy Lyons of Australia in 3:00.9, which also beat the Olympic record of 3:01.9 set in 1936 by Miss Maehata of Japan.

Another American arose on the evening program to pester the deflated Jany in 400-meter free preliminaries.

This time it was Jimmy McLane: 17-year-old distance swimmer from Andover Academy and Akron, Ohio. Jimmy outshone Jany and made himself a new Olympic record in winning his heat of the 400-meter free style, while Jany, in another heat, encountered judging troubles again.

McLane qualified for the 400-meter semifinals scheduled August 3 by winning the first heat in 4:42.2 and beating the old Olympic mark of 4:44.5 made by Jack Medica of Seattle at the 1936 Berlin games.

Jany, the world record holder at 400 meters, and Jack Hale of Hull, England, were locked identically at 4:53.3 in their heat but the judges gave the nod to Hale. Jany was placed second but still qualified for the semifinals.

Girls Not Doing Very Well

Three more heats in the 400-meter free style, including those of Ukelele Bill Smith of Ohio State and Hawaii, and Bill Heusner, jr., of Chicago, remain to be run off Monday evening.

While the American men were winning, the chances of the U. S. girl swimmers dwindled still further and, as expected, the Danish women's bid to succeed the Dutch in the majority of water championships was enhanced.

Greta Andersen, one of the great favorites from Denmark, equalled Olympic record time of 65.9 seconds in winning her semi-final heat of the women's 100-meter free style. Her Danish teammate, Fritzie Nathanson Carstensen, was second in that heat, and Karen Harup, also of Denmark, barely qualified with them in another heat, for the final scheduled Monday night.

The only American girl left against them in the 100-meter finals is blonde 5 foot 10½-inch Ann Curtis of San Francisco, who won her heat but was timed behind both Miss Andersen and Mrs. Carstensen. Their times in the semifinals were respectively, 65.9 seconds, 67.5 and 67.6. Both Marie Corridon and Brenda Helser of the U. S. A. failed to qualify.

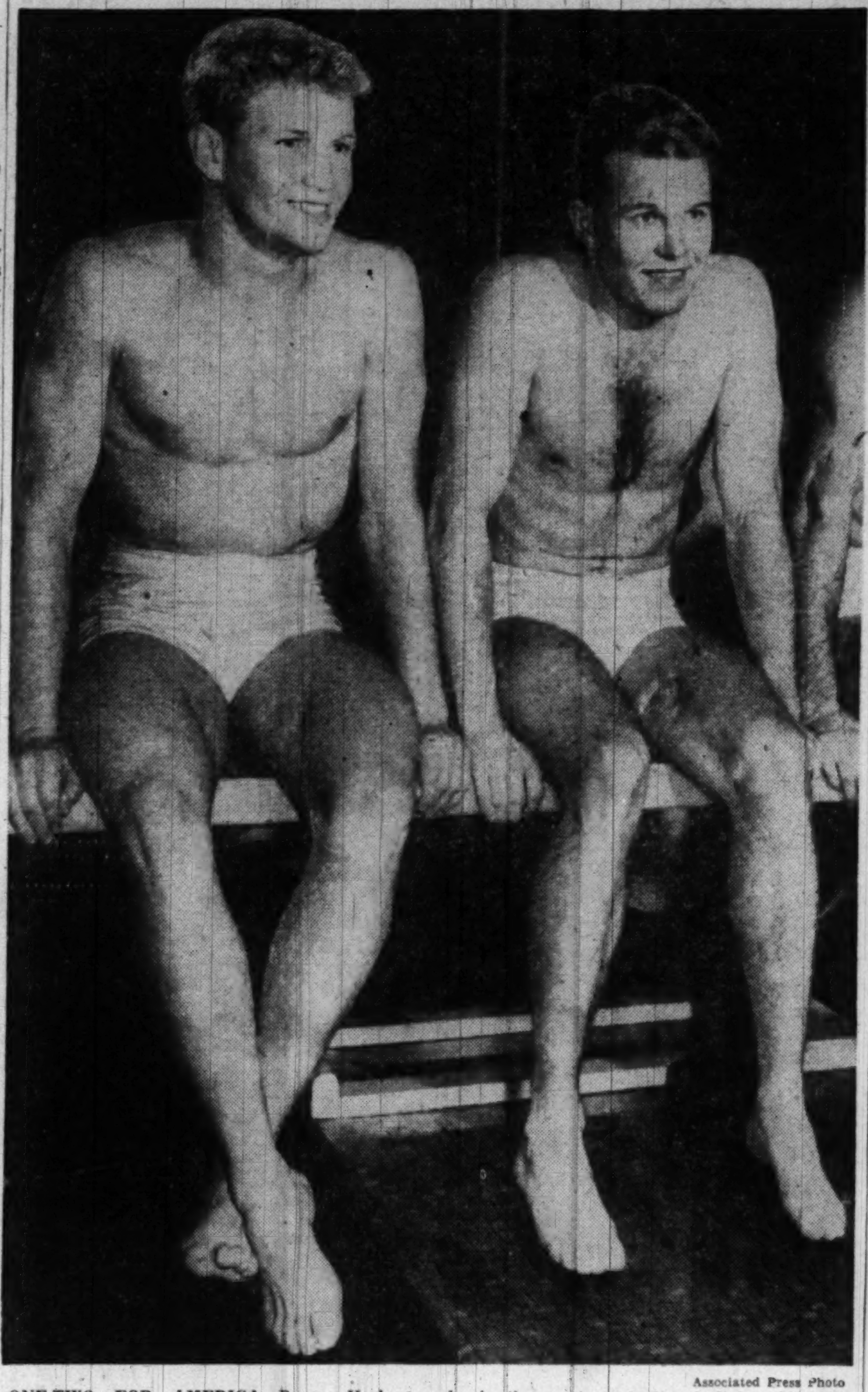

Associated Press Photo

ONE-TWO FOR AMERICA—Bruce Harlan (left) and his Ohio State teammate, Miller Anderson (right), finished one-two, respectively, in the men's springboard diving Olympic championships yesterday at Wembley, England.

SKINS, From Page 1-C

Gilmer Case Facing Suit

men, many of whom are under contract to NFL teams.

If a college star refuses to play, the contract provides he will be barred from all exhibitions of his NFL team.

In his telegram, Ward revealed the demands made by Gilmer:

"Gilmer demands insurance protection for life of his Redskin contract, which, of course, we cannot grant. There is nothing in our contract that requires us to take out any insurance but we have voluntarily protected all players up to $8000 a year against a loss of salary due to injury."

Gilmer left Washington with other Redskin players Thursday, reportedly carrying "a ticket all the way through" to thet eam's Occidental College training camp. He apparently had no intention of stopping off in Chicago where Ward, according to his wire, was "busy welcoming 70 players who enthusiastically joined the All-Star squad."

Among the 70, Ward said, were three other Redskin rookies—Tackle Weldon Edwards, Halfback Sid Halliday and End Dan Sandifer.

NATS, From Page 1-C

Nats Bow, Kuhel Chased

cessors, Bryan Stephens and Joe Ostrowski. Between them, the three Brown pitchers yielded 10 hits.

Zarilla, with a homer and two singles, batted in three St. Louis runs, the same as Rookie First Baseman Hank Arft. Both, however, took a back seat to Gil Coan, whose two singles accounted for four Nat runs.

Coan singled in a pair in the first inning when the Nats presented Masterson with a 2-0 lead and Gil singled in two more in the seventh when the Nats retaliated for the seven-run Brownie sixth, resulting in four Washington runs.

Thirteen Brownies batted in the big round as six hits, including a triple by former Michigan Fullback Don Lund, one walk and a wild pitch added up to seven runs.

Zarilla accounted for two with a single, Arft hammered in a pair with his single, Lund tripled in two and Thompson wild-pitched the other in.

Needing three runs to tie, the Nats started a mild fuss in the ninth when Al Kozar stroked out his third hit, a triple, to open the inning. Stephens then walked Sherry Robertson and also walked himself out of the ball game, southpaw Joe Ostrowski relieving. Ostrowski got Coan on a pop, but Tom McBride flied to center to score Kozar. Mark Christman ended everything, however, by lifting to Lund.

Walsh Wins Title

Waterbury, Conn., July 31 (AP).—Robert (Knobby) Walsh, Bridgeport fuel salesman, today captured the New England Amateur golf title, beating Tom Leonard of Nashua, N. H., 3 and 1, in the 36-hole final.

Portmaker Wins Berryville Title Over Post Meridien

By Harry de Mawby, Jr.

Berryville, Va., July 31. — Dr. and Mrs. Alvin I. Keys' Washington-owned Portmaker and George Dipaulas' entry Post Meridien engaged in a nip-and-tuck battle for hunter supremacy in the Berryville Horse Show held here Friday and Saturday.

The final outcome gave Portmaker the working hunter championship with Post Meridien the reserve.

The conformation hunter championships ended in reverse order with Post Meridien on top and Portmaker reserve.

OPEN WORKING HUNTER—First, Dr. and Mrs. Alvin I. Keys, Portmaker; second, George Dipaulas, Post Meridien; third, Martin Vogal, jr., Petrescue; fourth, Liangolen's Adventure.

HUNTER HACK—First, Peach Bros.' Dark Cloud; second, Bette Barron Smith's Dark Cloud; third, Cornelia B. Winthrop's Willful Tino; fourth, Nola Rognley's Chit Chat.

PONIES, 12 and under—First, Nancy Lee Griffith's Kitty Lou; second, Graham Sisters, Winged Spur; third, Wardall Singlass' Ringer; fourth, Justin Singlass, Pat.

PONIES, 12.2 and under—First, Graham Sisters' Patsy; second, Graham Sisters, Kalico Kat; third, Graham Sisters, Jill; fourth, Patsy Pancoast's, Farnley Sunflower.

CONFORMATION HUNTERS, under saddle—First, Springsbury Farms, Erin Beau; second, Liangolens, Blue Kilts; third, Rock Spring Farms' Flying Flag; fourth, Mr. and Mrs. John B. Lees' Right Way.

GREEN HUNTER, Lightweight—First, Mrs. Gregory S. McIntosh's Joseph's Coat; second, Martin Vogel, jr.'s Petrescue; third, Tipperary Stable's Little Storm; fourth, Tipperary Stable's Gray Arrack.

SMALL HUNTER—First, Nola Rognley's Chit Chat; second, Dorothy Freds' Mystery; third, Mrs. Gregory S. McIntosh's Exchange; fourth, Cornelia B. Withrop's Willful Tino.

WORKING HUNTER—First, Portmaker; second, Grey Arrack; third, Nancy Haas' Ever So; fourth, Post Meridien.

PONIES OVER JUMPS, 14.2 and under—First, Farnley's Sunflower; second, Cornelia B. Wenthrop's Correct Caramel; third, Jill; fourth, Nancy Lee Griffith's Gray Nite.

HANDY JUMPERS—First, Geo. W. Fitzpatrick's Party Miss; second, Col. and Mrs. H. H. Pahl's Fitzrada; third, Robert C. Lee's Bonnie Fille; fourth, Mr. and Mrs. Gardner Hallman's Gray Lark.

CONFORMATION, LADIES HUNTER—First, Post Meridien; second, Gray Arrack; third, Daze; fourth, Springsbury Farm's Erin Beau.

SMALL WORKING HUNTER—First, W. P. Wetherall, jr.'s Open The Door Richard; second, Nola Rognley's Chit Chat; third, Fitzrade; fourth, Mrs. Gregory S. McIntosh's Exchange.

R. POWELL PAGE MEMORIAL TROPHY (Conformation Hunter)—First, Mrs. Gregory S. McIntosh's Joseph's Coat; second, Petrescue; third, Adventure; fourth, Springsbury Farm's Moonlight Ray.

WORKING HUNTER STAKE—First, Post Meridien; second, Portmaker; third, Adventure; fourth, Petrescue; fifth, Gray Arrack.

KNOCK DOWN AND OUT—First, Morton W. Smith's Golden Boy; second, Springsbury Farm's Up and Going; third, Clayton Wiggs's Bold Anne; fourth, Party Miss.

SMALL HUNTER—First, Exchange; second, Chit Chat; third, Open The Door Richard; fourth, Willful Tino.

GREEN HUNTER STAKE—First, Flying Flag; second, Lady Mellest; third, Adventure; fourth, Pet Rescue; fifth, Geo. P. Gable's Spanish Boy.

CONFORMATION HUNTER STAKE—First, Portmaker; second, Erin Beau; third, Post Meridien; fourth, Mrs. Amory Lawrence's Highlander; fifth, Springsbury Farm's Duke of Orange.

JUMPER STAKE—First, Rock Springs Farm's Clinker; second, Golden Boy; third, Fitzrada; fourth, Springsbury Farm's Up and Going; fifth, Liangolen's Carry Me Back.

RACE RESULTS (FLAT)

FIRST RACE (6 furlongs)—1, Mrs. O'Fallon's Bi Mary; 2, Mrs. G. C. Everhardt's Hagerstown Boy; 3, W. A. Preston's Twoses.

SECOND RACE (5 furlongs)—1, Mrs. O'Fallon's Gay Player; 2, Mrs. G. C. Everhardt's Prison Ship; 3, D. M. Preston's Virginia Jean.

THIRD RACE (1¼ miles)—1, conformation hunter champion, Post Meridien, 15 points; restive, Portmaker, 14 points.

Working hunter champion, Portmaker, 19 points; restive, Post Meridien, 13 points.

Small hunter champion, Chit Chat, 11½ points; reserve, Exchange, 8 points.

Jumper champion, Golden Boy, 22 points; reserve, Clinker, 12 points.

Green hunter champion, Joseph's Coat, 22½ points; reserve, Flying Flag, 19 points.

Tops Again . . .

Hogan Blazes To Western Lead at 207

Buffalo, N. Y., July 31 (U.P.).—Little Ben Hogan went into a three-stroke lead in the third round of the $15,000 Western Open golf classic today with a 9-under-par 207.

The Hershey, Pa., par-buster fired a 70 today, his third straight sub-par round, to lead big Ed Oliver by three strokes. Mike Parco, the home-town halfway leader yesterday, slipped to a 75 today and wound up with a 211, good enough for third place.

Hogan, who can become the only man ever to capture the National Open, PGA and Western Open tourney in one year if he maintains his sizzling pace, took over the lead for the first time. He collected four threes on the back nine and four birdies. His first double bogey of the tournament cropped up on the par-4 seventeenth, however, and he came in with 34. His drive on the hole went out of bounds and then he 3-putted, missing a 3-footer.

Oliver, a late entry in the tourney, fired a 34—36—70 today to move up from the third-place standing he held at the halfway mark. He collected 3 birdies during his round, including a 3 on the tough par-4 eighteenth hole.

Bracketed at 213, and hardly given a chance to catch the fleeting Hogan, were bulky Clayton Haefner, Charlotte, N. C., pro and colorful Jimmy Demaret of Ojai, Calif.

Sandlot Standings

NATIONAL CITY LEAGUE

	W.	L.	Pct.		W.	L.	Pct.
N.E. Body	3	0	1.000	Bamby	1	2	.333
Plumbers	3	0	1.000	Taft	1	2	.333
Bornstein	2	1	.667	Griff.Cons.	1	2	.333
Govt. Ins.	2	1	.667	S.E. Merch.	0	3	.000
Elite	2	1	.667	Philco	0	3	.000

GAMES TODAY—3:30 P. M.
Southeast Merchants vs. Northeast Body Works at West Ellipse.
Merchandising Plumbers vs. Griffith Consumers at East Ellipse.
Elite Restaurant vs. William Bornstein & Son at South Ellipse.
Bamby Bread vs. Government Employes Insurance Corporation at North Ellipse.
Philco Radio vs. Taft A. C. at Taft Field.

MONTGOMERY COUNTY LEAGUE

	W.	L.	Pct.		W.	L.	Pct.
Colesville	11	0	1.000	Bethesda	5	7	.417
Potomac	9	2	.818	Wheaton	3	9	.250
Rockville	6	6	.500	Sandy Spg.	2	11	.154

GAMES TODAY—3 P. M.
Colesville at Rockville.
Sandy Spring at Potomac.
Wheaton at Bethesda.

MONTGOMERY COUNTY PARK LEAGUE

	W.	L.	Pct.		W.	L.	Pct.
Cissell-S.	11	3	.786	Kens. F.D.	6	7	.462
Silver Sp.	10	3	.769	Cowell	4	9	.308
Elks Club	9	4	.692	VFW	3	10	.231
Glen Echo	9	4	.692	A. & K.	0	13	.000

GAMES TODAY—3 P. M.
Kensington Fire Dept. vs. Glen Echo at Rock Creek No. 2.
VFW vs. Silver Spring at Montgomery Blair.
Cissell-Saxon vs. Elks Club at Argyle.
Atchison & Keller vs. Myron Cowell at Nolte.

EAST FAIRFAX SENIOR LEAGUE

	W.	L.	Pct.		W.	L.	Pct.
Fairfax	7	2	.778	Falls Ch.	6	5	.545
Wh. Sox	7	4	.636	Annandale	6	6	.500
F. C. Gar.	5	4	.556	McLean	5	6	.455
Vienna	5	4	.556	Herndon	0	9	.000

GAMES TODAY—2:30 P. M.
White Sox at McLean.
Vienna at Falls Church Garage.
Falls Church at Herndon.
Annandale at Fairfax.

WEST FAIRFAX SENIOR LEAGUE

	W.	L.	Pct.		W.	L.	Pct.
Lorton	9	1	.900	Burke	5	7	.417
Forestville	9	2	.818	Lincolnia	4	7	.364
J'mantown	9	3	.750	Centerville	2	8	.200
Chantilly	5	6	.455	V. Legion	1	7	.125

GAMES TODAY—2:30 P. M.
Jermantown at Lincolnia.
Chantilly at Vienna Legion.
Lorton at Burke.
Centerville at Forestville.

FAIRFAX JUNIOR LEAGUE

	W.	L.	Pct.		W.	L.	Pct.
Falls Ch.	10	3	.769	Annandale	5	7	.417
McLean	7	5	.583	Bailey's	5	8	.385
Groveton	7	6	.538	Vienna	4	8	.333

GAMES TODAY—2:30 P. M.
Vienna at Annandale.
McLean at Falls Church.
Groveton at Bailey's.

The Washington Post

CLASSIFIED ADVERTISING
LOCAL RATES

For Washington and Points Within 50 Miles of the District of Columbia
The following rates are for consecutive insertions:

Rates per line	1 time 33c	3 times 30c	7 times 28c	15 times 26c
Words Lines				
10 2	$.66	$1.80	$3.92	$7.80
15 3	.99	2.70	5.88	11.70
20 4	1.32	3.60	7.84	15.60

The one-time rate applies on skip ads or irregular insertions. Minimum ad is two lines. 1 time, 66c.

SITUATION WANTED ads are 3 cents per line less than regular rates, cash with order.

OUT-OF-TOWN RATES

Ads from points more than 50 miles from the District of Columbia are: 1 time, 48c per line; 3 times, 47c per line; 7 times, 45c per line; 15 times, 43c per line. Count 5 words of 6 letters each to a line. Minimum 3 lines.

CANCELLATIONS

Cancellation Orders or corrections before insertions cannot be made unless ordered before 7 p. m. daily or 3:30 p. m. Saturday for Sunday. When cancelling an ad, it is important that you request and make a note of cancellation number to insure proper credit.

Classified advertisements are started the date of order in the City Edition. Advertisements run the following day in the State or out of town editions.

Phone NAtional 4200

Ask for an Ad Writer

Bids and Proposals 6

SEALED PROPOSALS (IN DUPLICATE) will be received at the Office of Space Use and Leasing, D. C., Office of Real Estate Management, Public Buildings Administration, Federal Works Agency, Room 6306, Federal Works Agency Building, Washington 25, D. C., until 2 o'clock P. M., Daylight Saving Time, August 10, 1948, and then opened publicly, to lease to the United States Government approximately 100,000 square feet of warehouse and/or storage space in the District of Columbia and its adjacent area. The Public Buildings Administration, Federal Works Agency, reserves the right to reject any or all proposals, and to waive any informality in proposals received when such rejection or waiver is in the interest of the United States. Proposals subject to the specifications and general conditions outlined therein are to be submitted on proposal forms which may be obtained at the address given above. JOHN L. NAGLE, Deputy Commissioner for Real Estate Management.
18,20,22,25,27,29,1,3,5,8.

Business Service 9

ACCOUNTANT EXPERT—Books started, kept; part-time; taxes; reas. OR. 2074.

ADDING MACHINES
Typewriters bought (top prices), sold, repaired; quick service. Est. 12 yrs. Appreciate your business.
OFFICE MACHINE CO.
913 15th St. N.W. RE. 2826.

BUSINESS AND PROFESSIONAL MEN RELIABLE ANSWERING SERVICE
Your phone is covered any time you are out of your office; messages handled with intelligence and discretion; low mo. rates. Rm. 302, 1424 K St. N.W. RE. 0676.

Call H. B. Miller—MI. 7050
Remodeling, repairs, painting. Large or small. Northwest only.

CAMERA REPAIRS
Cameras, movie equipment, repaired by experts; all foreign and domestic makes. Brenner, 933 Pa. ave. nw. RE. 2434.

CARPENTRY, brickwork, fireproofing, roofing, plastering, plumbing; work guaranteed; heating, painting, asbestos siding. Call Mr. Hudgins, DI. 6923.

CARPENTRY, general repairs, screening a specialty. Save by dealing direct with mechanics. Goodman, AD. 3149.

CARPENTRY, SMALL JOBS
REAS. RIPLEY, NO. 9293.

GENERAL REPAIRING
Painting, remodeling. Call Tony, VI. 3693.
VINCENT COLICCHIO & SON, INC.

PAINTING, Kemtoning-Janitor; Porter work; by Vet. 7:30-12:30 p. m. LI. 0485.

PAPERING, PAINTING, DECORATING by colored expert. LI. 8888.

PIANOS tuned, repaired, bought; 25 yrs.' exp. ME. 1234, OV. 6947, Cunningham.

REFRIGERATORS AND WASHING MACHINES, all makes, repaired. WI. 4821.

TRASH and ashes moved, basements and back yards cleaned up. RA. 1772.

UPHOLSTERY
For the quickest and best in upholstery—DUNNING BROS., ST. 5368.

Lost 10

BAG, gold and white, with personal articles, in taxicab. Call HI. 5889.

BILLFOLD, man's blk., cont. identification; reward. 730 6th st. nw. RE. 0114.

CHARM BRACELET, engr. "Zelma and Ronald"; lost Tues. Reward. WI. 6586.

COCKER SPANIEL, black female, 4 months; reward. Call WA. 2961.

DOG, small, black female, part cocker, part scotty; lost vic. Alta Vista bus stop, Bethesda; reward. WI. 5499.

ENGLISH POINTER, large, white, with liver spots over both eyes and ears; answers to name of "Bing;" lost Wed. night, vic. Silver Sp.; reward. SH. 7588.

EVENING BAG, black corde, cont. ident. papers and cash; reward. PA. 0790.

GLASSES, dark rimmed, in black case; lost Thursday between 12 and 1 in taxi going from Conn. and Wyoming aves. to Army and Navy Club. Reward. AD. 2636.

GLASSES, rimless, in black case, Huffer & Shinn Optical Co. TR. 7618.

GLASSES, plastic frames, light brown, Union Sta., cab or E. Cap. and 20th ne.; $5 reward. OR. 1932.

GLASSES, bifocal, black felt case, July 24. Reward. RE. 7400, ext. 5479.

WALLET, blue leather with red trim, between 8:30-10 a. m. Friday, 30th, vicinity of 14th and E sts. nw.; reward. DE. 3372.

WATCH, lady's yellow gold Hamilton, gold face, black band; reward. WO. 8907.

Found 10A

Puppy, black and white markings, leash, harness. WI. 6224.

WRIST WATCH, lady's, Landau, vicinity 18th and Lamont st. nw; initialed. HO. 9335.

Personals 11

ACCOUNTANT EXPERT—Books started, kept; part-time; taxes; reas. OR. 2074.

ALTERATIONS — All ladies' garments; prompt and efficient service. Open evenings. 3109 14th st. nw. CO. 2221.

ANYONE knowing the whereabouts of Wm. D. Grisham, formerly of Baltimore, Md., please call Russell Doughty, collect, in Baltimore at Belmont 1630.

DRESSMAKING ALTERATIONS AND MENDING. MI. 5359.

FIRST CLASS LAUNDRY WORK done at home. VI. 5741.

MAIL received, forwarded or held for you. Confidential. Room 302. 1424 K st. nw. RE. 0676.

NOTICE
Of Dissolution
Of Partnership

TO WHOM IT MAY CONCERN
Notice is hereby given of the dissolution by mutual consent of the partnership heretofore existing between
A. ALLAN MUSE
AND
ARLIE L. JOHNSON
TRADING AS THE
Chevy Chase Realty Co.
AS OF AUGUST 1, 1948
And said partnership will not be responsible for any debts on or after said date.
The business in the future will be carried on by the said
A. ALLAN MUSE—ALONE
TRADING AS THE
Chevy Chase Realty Co.
Who will pay and discharge all debts and liabilities and receive all moneys payable to the said late firm.
Dated this the 31st day of July, 1948.
A. ALLAN MUSE
AND
ARLIE L. JOHNSON

PUBLIC STENOGRAPHY. Letter "K" service. 9715 Georgia ave., Silver Spring. Mimeographing, telephone answering and personalized letters. SH. 0980.

REWEAVING, DYEING, CLEANING & LAUNDRY OF DISTINCTION AT MODERATE PRICES
Free pick-up and delivery service.
ROOSEVELT HOTEL VALET SHOP
2101 16th St. N.W.; HU. 9060, DE. 0800

SHADOW WORK
And private investigation of all kinds a specialty at reas. rates. WO. 7144.

Slip Covers—Draperies
Bed Spreads CO. 5690
Five-day delivery. Use your fabric or ours; expert workmanship; drapery, designing, quilting, applique work. Free decorator counsel in your home. Fabric Shopping Service, Daigneault Decorators.

TAILORING, dressmaking, alterations and repairs; 20 years' exp. TA. 3667.

WE SPECIALIZE in unusual and risky jobs. Charles Fagan, EX. 3573.

Personals 11

TEACHER, experienced driver, will chauffeur to Denver for expenses after August 9. Call OW. 8565.

WILL GIVE 15 CORDS OF WOOD, dead trees, to party cutting same and will pay extra for doing little other work cleaning up woods; property located on River rd. opposite Congressional Country Club. Fulton R. Gordon, owner, 1427 Eye st. nw. DI. 5230.

Motor Travel 11A

YOUNG MAN desires ride to Chicago Aug. 5; share driving and exp. NO. 2636.

Instructions 12

ACADEMY OF DRIVING
Learn to Drive in Safety
2137 Suitland Ter. S.E. AX. 6795.

AUTO DRIVING LESSONS
Professional instructors, licensed by Traffic Bureau; 5 lessons, $20. Free pickup service, permits secured. Calvert Driving School, TA. 5490.

VOICE, PIANO VIOLIN lessons in your home; beginners (any age) a specialty; advanced pupils. Catherine Bennett Sinnard, Fine Arts Center, G st. bet. 13th and 14th sts.

AIRCRAFT MECHANICS
CLASS NOW FORMING
ENROLLING VETERANS
TEACH AIR INSTITUTE
WASH. NATL. AIRPORT, EX. 0063.

TUTORING
Algebra, geometry, Latin, French, German, English, history, elementary, junior high subjects. UN. 1983.

Help, Men 15

ACCOUNTANTS (2) thoroughly seasoned seniors who can carry any type of assignment to conclusion and supervise others where necessary. Permanent positions on staff of progressive C. P. A. firm located in Jacksonville, Fla. Unlimited opportunity for right man, so tell us why you are that man in first letter. Age, experience, present and desired salary. Replies will be held in strictest confidence pending interview in Washington with principal. Our staff knows of this ad. Box M-598, Wash. Post.

ADJUSTOR
For Wash. area by national fire, theft, and collision organization. Excellent opportunity for man with automobile, mechanical background. Write stating age and full particulars to
SERVICE FIRE INSURANCE CO. OF NEW YORK
32 South St., Baltimore, Md. for interview by local representative.

ADVERTISING MAN
We want an advertising man who has more than skill . . . a man with the sense to realize that the only solid stepping-stone to success is his own efforts . . . a man who wants to secure his future by becoming an integral and permanent part of an outstanding Baltimore advertising agency. To such a man we offer a handsome salary, plus the opportunity to share in the progress of an expanding business.
Your age may range from the late 20's to early 40's . . . you must have sound experience in both national and retail advertising . . . you must be capable at contact and planning, and have a thorough knowledge of all phases of advertising preparation. Write fully, in confidence, to Box M-602, Washington Post.

ADV. SALES REP., $90 WK.
Engr., mech. design; to $7,500.
Electron engrs., design and dev.; to $750 mo.
Mech. draftsman, detail; $80 wk.
Instructor, indust. eng. degree; $295 mo.
Sales Rep., hdwe. dealers; $460, draw.
Sales Rep., bldg. material; $50 wk.
Sales, men's furnishings $35 wk. and 6% commission.
Bookkeeper, retail; $50 wk.
Clerk, training and adv. typing; $50 up.
Asst. Underwriter Ofc., insur.; $200.
Planning Trainees, 2 yrs. coll.; ins. GI bill.
PBX Typist, elec. appl. store; $40 wk.
MUTUAL EMPLOYMENT SERVICE
1710 G St. NW NA. 0954

AGENTS WANTED—Experienced hospitalization, accident, health agents; unusual opportunity. See our box ad in Main News Section.

ARCHITECTURAL DRAFTSMAN
3 to 4 years experience and some mechanical engineering knowledge for varied and interesting restaurant work. Apply by letter stating age, schooling, experience and salary expected. Box 3095, Columbia Heights Station, Washington 10, D. C.

ARTIST DRAFTSMAN
To head art department of technical publisher. Experienced in drafting designing and color work. Start $80 week.
NATIONAL EMPLOYMENT SERVICE
1708 G St. NW.

ASST. BKPR., NE., $45
General Clerk, figures, $35.
ATLAS AGENCY, 1420 N. Y. AVE. N.W.

AUTO MECHANICS
Must be experienced with Chrysler Corp. cars, particularly on tune-up, brakes and front end work. Good salary, insurance, vacation, pay for holidays, bonuses, profit-sharing plan and many other advantages for the right men. See Mr. Perry, shop foreman.
PHILLIPS MOTOR CO.
200 S. Fairfax St., Alex., Va. AL. 4121

Automobile Mechanics
Thoroughly experienced with old reliable dealership. Flat rate shop. Earnings unlimited, plenty of work, paid vacation, hospitalization, insurance and retirement plan.
CALL MR. SMITH
LEE D. BUTLER, INC.
1121 21st St. N.W. DI. 0110

AUTOMOBILE MECHANIC
Best working conditions; new modern, cool and comfortable building; vacation with pay; 6 paid holidays per year; average earnings $100 per week. See Mr. Hersh.
McMAHON CHEVROLET
1240 Upshur St. N.W.

AUTO MECHANICS
Experienced, for permanent jobs with Washington's oldest Chevrolet dealer. Good working conditions, 5½-day week; vacation with pay. Top earnings for good men.
SEE MR. DANIEL
BARRY-PATE MOTOR CO.
1130 CONNECTICUT AVE.

AUTOMOBILE MECHANIC
We require 3 first-class experienced automobile mechanics; top wages paid, plus paid vacation and insurance benefits; ideal working conditions; 5-day week; only qualified men need apply. Call Mr. Watson, AD. 2270.

AUTOMOBILE MECHANIC
Experienced. Good proposition for the right man. Hours 8 a. m. to 5 p. m. No Sundays. Buck Lauer's Service Station, Maine ave. and M st. sw. ME. 9689.

AUTO MECHANIC
Experienced; good pay and working conditions; 6 holidays with pay. Free life and hospitalization insurance.
CHERNER MOTOR CO.
1781 FLORIDA AVE. N.W.
SEE MR. ROGERS

AUTO MECHANICS (2)
Prefer with Chrysler and Plymouth exper., to work 5 days a wk.
Skinker Motor Co.
1218 20th ST. N.W.

AUTO MECHANIC
Immediately, for expanding shop; a foreman and motor tune-up man using Sun Equipment. Packard experience important but not essential. Top salary to top man. 5-day, 40-hour week. Paid vacations, coveralls and laundry furnished. W.A.T.A. hospitalization plan. If interested in permanent employment, pleasant association, and able to meet above requirements, see Mr. Curtis at
Royal Motors, Inc.—Packard
15 Kennedy St. N.W. RA. 7720.

BARBER, steady, sober; good job for right man; can make $70 to $75 per week; air-cond. shop. Naylor Barber Shop, 2840 Alabama ave. se.

BARBERS (2); $50 week guaranteed and 70%. Bea's Barber Shop, 4760 Lee hwy. CH. 8722.

BARBER WANTED—SOBER. WI. 8919.

BARBER (colored), good salary, 8-hr. day, 6 days; sober. 1702 2d st. nw. MI. 2556.

BODY AND FENDER MEN
Here is the opportunity of the year! We have a new pay plan and a steady backlog of work so that a good body man can make as much as $200 per week. It is being done in our shops now. If you want to do this well the whole year 'round, you will want to see our PERSONNEL COORDINATOR, MR. GASKINS. Call for an appointment—DI. 2775. We also need a good COMBINATION MAN, capable of operating his own shop.
CALL CARL, INC.
614 H St. N.W.

BOOKKEEPER
SALARY, $45 PER WEEK
APPLY MONDAY, 8 A. M.
U. S. Linoleum & Tile Co.
5108 Baltimore Ave., Hyattsville, Md.

BUTCHER, $60 WK.
Exper.; Under 45
Baker's helper, learn business.
French pastry baker, $60 wk.
See Miss Fox (NA. 2114)
PERSONNEL SERVICE
1311 G St. Next to Church.

Help, Men 15

BOOTBLACK, $35 guar. and comm. good for $40 and up. 437 9th st. nw. EX. 7454.

CARPENTERS—Several good finish carpenters, all year-round work, good pay. Report to Mr. Edwards at Sumner, Md. To reach: Out Mass. Ave. ¼ mile beyond District line, turn left immediately after going through overpass.
W. C. & A. N. MILLER DEVELOPMENT CO.

CLERK
Age, 30-40 (white), full time for some night work, including Sat. and Sun.; perm.; only those with excel. records need apply. Mr. Askin, EX. 8922.

CONSTR. ENGR., $100
Bldg. constr. and estimating exp.
ATLAS AGENCY, 1420 N. Y. Ave. N.W.

DRAFTSMAN CHECKER
Experienced as checker on electro-mechanical engineering drawings required. Salary commensurate with ability.
APPLY IN PERSON
MELPAR, INC.
452 SWANN AVE.
ALEXANDRIA, VA.

DRIVER SALESMAN
Young man for established food products route. Permanent position, 5-day week, experience not essential. Must furnish best references.
Apply in person
Mon. and Tues., August 2nd and 3rd
10 a. m.—4 p. m.
CAPITOL FRITO CO., INC.
4860 Bethesda Ave. Bethesda, Md.

Driver Salesman, White
Will hire two men for route work. Cash bond and guarantor's bond required. Sales experience necessary. Call TR. 3403, ask for Mr. Kyle for appointment.

ELECTRICAL DRAFTSMEN
PLUMBING DRAFTSMEN
Experienced in design and layout work on hospital buildings. Six months work in North Carolina with opportunity for permanent position, with established Engineering Firm.
For personal interview, contact L. M. Keever, EX. 5049, Sunday, August 1, during hours 10 a. m. to 6 p. m.

ESTIMATOR
Construction field; must be experienced; salary to $9600.
SALES ENGINEER
Degree, experience construction and sales at dealer level, $7200.
WALTER H. KESSLER
Personnel Service, 612 Wash. Bldg.
15TH & N. Y. AVE. N.W. ST. 9442.

EXECUTIVES
JUNIOR-SENIOR LEVELS
From several of our clients, we have requests to furnish the following type of personnel: Top Sales, Electrical Engineers, Metallurgists, Electronics, Sanitary Engineers, Architects, Chemical Engineers, Business Administration (Retail Stores), Physicists—Ph.D.
PLEASE PHONE FOR AN APPOINTMENT TO DISCUSS YOUR QUALIFICATIONS
J. V. JOHNSEN ASSOCIATES
1424 K St. N.W.
SUITE 419-21-23. ST. 8850.
(NOT AN EMPLOYMENT AGENCY)

FILE CLERK
Young, veteran preferred, for large casualty insurance company. Excellent opportunity for advancement.
SEE
MRS. CASSIDY
5TH FLOOR
Hartford Accident & Indemnity Co.
925 15TH ST. N.W.

GASOLINE STATION ATTENDANT
Full-time position; 6-day week; experience necessary. Phone AL. 9251.

GASOLINE station attendant, white; good salary. Young's Service Station, 3335 Georgia ave. nw.

INSURANCE SALESMAN
Unusual opp. for local man with outside selling exp.; veteran preferred; unlimited earning possibilities.
ATLAS AGENCY, 1420 N. Y. AVE. N.W.

MACHINIST'S HELPER
needed by manufacturing company for machine shop. Prefer young man over 18 years old. Apply Washington Institute of Technology, Inc., College Park, Md.

MECHANICS (WHITE)
Sober, with tune-up and electrical experience, 50-50 pay.
GRADY MOTORS, INC.
4830 Hampden Lane, Bethesda, Md.
Lincoln-Mercury Dealer

MULTILITH OPR., $200
Addressograph opr., $170.
ATLAS AGENCY, 1420 N. Y. AVE. N.W.

OFFICE MANAGER
Experienced executive of high intelligence to assume full responsibility of small enterprise (economic consultants), pleasing personality. Capable of meeting both businessmen and Government officials. Conscientious, diligent; starting salary $5,000 for right man. State full background and references. Box 590, The Washington Post.

PACKERS AND HELPERS
Experience with household goods desirable; good wages, steady work. Security Storage, 1140 15th st. nw.

PHOTOGRAPHER wanted immediately. Colonial Studio, 1610 Wilson blvd., Arlington, Va. OX. 2841.

PHARMACIST
(Colored), registered, who wants a future. Call HO. 2026. M. Scott.

PHOTOGRAPHER (TEMPORARY)
Services of an experienced real estate photographer are required from Aug. 18 to Sept. 6; car essential.
PERSONNEL DEPARTMENT
THE WASHINGTON POST
1345 E St. N.W.

PLUMBER
For jobbing and remodeling; only 1st-class sober men need apply; D. C. permit necessary. Apply 1412 Que st. nw.

RADIO REPAIRMAN
Experienced, for inside and outside work; must have driver's license.
Apply
LUBAR RADIO & APPLIANCE CO.
1332 G St. N.W.

PAINTERS
COME READY FOR WORK
S. & S. BLDG. CORP.
Lake and Euclid Sts., Cheverly, Md.

REAL ESTATE SALESMAN
Experienced in selling D. C. property; under 50 yrs. of age, with car; excellent listings, lots of prospects. Mr. Tweed or Mr. Macht, EM. 1920.
F. A. TWEED CO.
5504 Conn. Ave., N.W.

REAL ESTATE SALESMAN
Excellent opportunity with progressive firm, man willing to work; experience not necessary; car required. Call SLigo 5700.

REGISTERED PHARMACISTS
21-50 years of age. Excellent salary; 48-hour week of 6 8-hour days. Time and one-half overtime; 6 holidays a year with pay. Large prescription business, ideal working conditions. Excellent chance for advancement with higher pay. One week vacation with pay after one year; two weeks after two years. Sick leave after one year; insurance and hospitalization available after three months employment, including $3,000 life and accidental death insurance, $40 week disability pay for thirteen weeks, $4 daily hospital pay for seventy days, plus payment for certain operations and miscellaneous costs. Retirement plan available for those over 30 with two years service. Apply
MR. C. B. ALDRICH
PEOPLES DRUG STORES, INC.
77 P ST. N.E.

Help, Men 15

PRESSERS
First class, $50 week guar. Good opportunity. Shirlington Cleaners. OV. 1700.

REAL ESTATE SALESMEN—Excellent income, opportunity for several salesmen, capable of contacting high-class clientele. Must have car. Experienced preferred. However, we will consider inexperienced men whose qualifications are outstanding in other respects. Telephone for appointment.
W. C. & A. N. MILLER DEVELOPMENT CO.
Builders and Developers of Wesley Heights, Sumner & Spring Valley
4830 Mass. Ave. N.W. OR. 4464.

REAL ESTATE SALESMAN
to represent established developer and builder of custom Virginia homes; also to complete small aggressive force in a fast growing general brokerage office. Excellent opportunity and income for experienced hard worker. For interview call
Ravenwood Realty Co.
Realtors. FA. 2976.

Salesman, Furnishings
Excellent opportunity for ambitious young man who is experienced in selling men's furnishings or sportswear. Apply office, The Young Men's Shop, 1319 F st. nw.

SALESMAN to represent established rope, twine and mop company on commission basis; excellent opportunity for man calling on hardware, sport and variety stores. Box M-593, Washington Post.

SALESMAN—Young man, must be experienced; knowledge of sporting goods necessary; excellent opportunity for right man. Apply 2d floor, S. & M. Stores, 9th and D sts. nw.

SALESMAN
EXPERIENCED
—IN—
CAMERAS
5-DAY, 40-HOUR WEEK
GENEROUS COMPANY BENEFITS AND PRIVILEGES
APPLY IN PERSON
EMPLOYMENT OFFICE
3RD FLOOR
THE HECHT CO.
7TH AND F STS. N.W.

SALESMAN
$5000 up class, career opportunity for right man; appointment selling only. We have more contacts than our present staff can cover supported by radio and magazine publicity. Draw against earned commission.
Encyclopedia Britannica
CALL MR. MAGILL, RE. 6911
FOR EXECUTIVE INTERVIEW

SALESMEN (6)
National organization would like to increase its sales force with sincere men who are interested in earning a steady living wage all year 'round. We're not looking for drifters, shoppers or part-time workers. Unless you can start work immediately, please do not apply.
OUR MEN EARN $25 PER DAY OR BETTER
That's why we're advertising for only sincere people—and don't want our time or your time wasted. This is one advertisement that is really worth investigating for the man who is looking for a future.
APPLY
C. W. LOCKYER
2144 P St. N.W., 2nd Floor
PERSONNEL DIVISION,
9 TO 11 A. M.

SALESMEN
2 men, by well established national firm; plenty of leads and appointments furnished, not just names and addresses; no canvassing; our men are averaging $100 weekly; car necessary; openings in or within 50 miles of Washington.
SEE MR. HALL, 412 5TH ST. N.W.
ROOM 506, 2 TO 4 P. M.

SALESMEN
Neat appearing men capable of meeting public. Must have car and be able to live on $100 per week while in training. Much more as you advance. Call OV. 2771 between 9:30 and 12 noon for appointment.

SALESMAN, DRIVER
Vic. Falls Church—driver, salesman, standard produce, new-real money for worker.
Medical salesman, expr., sal. com. Food Products, wholesale; expr.
See Mr. Ford, Desk 9 (Est. 32 yrs.)
BOYD'S, 12th & G. NA. 2338

SALESMAN
Weather Guard's Alsco—WORLD'S LARGEST MANUFACTURER of Aluminum Storm Doors and Windows—is pleased to announce the following:
Due to the unprecedented demand for our products, coupled with the inauguration of our expansion program, we are now ready to add qualified men to our organization.
EACH MAN WILL BE INDIVIDUALLY TRAINED in the sale of Storm Doors and Windows.
SALARY AND COMMISSION WHILE LEARNING will be paid those men selected who are concerned with greater than average earnings, stability and future.
CAR NOT NECESSARY
VACATION WITH PAY
APPLY TO MR. WATKINS
9 TO 5 P. M.
WEATHER GUARD CORPORATION
1321 14TH ST. N.W.

SALESMEN
ARE MADE, NOT BORN
If you have a good education, some experience in selling intangibles, and would enjoy contacting people, who inquire about our products, we can demonstrate to you that our salesmen earn much better than average income. R. M., a new man with us, earned $170 last week, others average $85 to $100 weekly.
APPLY MANAGER
310 RING BLDG., 18th and M Sts. NW.
MORNINGS 9 TO 12

SALESMEN
We desire the services of 2 experienced salesmen. Only those with topknotch records in fine furniture need apply. Excellent opportunity for men with proper background to establish substantial earnings for a long time.
APPLY TO MR. ZWEIGENHAFT
MAYER & CO.
421 7th St. N.W.

SALES REPRESENTATIVE
Fine Watch Line.
Vulcain Watch Company, Inc., branch manufacturers of world-reputed line of fine Swiss watches, including the new, widely publicized Cricket Alarm Wrist Watch, has attractive opportunity for high-type salesman with following in better jewelry trade in this territory.
Write in Confidence to:
VULCAIN WATCH CO., INC.
630 Fifth Ave., New York 20, N. Y.

SHORT ORDER cook, experienced; good refs. Apply 3506 Columbia pike, Arlington. OX. 4782.

SALESMAN, experienced wholesale drapery, slipcover fabrics and domestics, for Washington and vicinity; commission basis. Box M-592, Washington Post.

CONTINUED ON FOLLOWING PAGE

Help, Men 15

Continued From Preceding Page

SERVICE STATION ATTENDANTS

Over 20 years of age, with at least 2 years high school or equivalent; excellent salary and commission to start; increase after 1-month employment; uniforms furnished; 6-day, 48 hour week. LORD BALTIMORE FILLING STATIONS, INC. 2025 14TH ST. N.W.

SHEET METAL WORKERS

Top pay, steady work; do not apply unless you are fully qualified in all types. A. S. JOHNSON CO. RE. 1687

SPECIALTY SALESMEN

We are coming into our big selling season on Rusco, the all metal combination storm sash and screens; top commissions and plenty of leads; come in and get the facts from our sales manager.

PHONE NA. 4152 FOR APPOINTMENT

SPOTTER

Silk and wool, experienced man only. Apply at once. Real Stores, 1924 Nichols ave. se.

STENO., BETHESDA, $50

5 Day Week; Other Advantages FIELDS EMPLOYMENT AGENCY (Lic.) 7230 Wisconsin Ave., Bethesda. OL. 8698

STENOGRAPHER, $60

Under 30; previous experience. ATLAS AGENCY, 1420 N. Y. Ave. N.W.

Stenographer, $50 Up

willing to work, future—Bookkeepers, several—Daily—Hourly openings—WELCOME—See Miss Bell—Desk 8 at BOYD'S, 12th & G. NA. 2338

STENOTYPE reporters and transcribers for Washington and elsewhere. Give personal details, education, business and stenotype experience. Write Box M-590, Washington Post.

SUBSCRIPTION SALES REPRESENTATIVE

We have a few openings in the Circulation Department for subscription sales representatives; 40-hour week; salary and commission; training with pay; group insurance benefits and vacations with pay. PERSONNEL DEPARTMENT, THE WASHINGTON POST 1345 E ST. N.W.

TEACHERS WANTED FOR 1. General science. 2. Mathematics. 3. Physical education. 4. English. 5. Elementary. 6. Librarian. 7. Industrial arts. 8. Chemistry and physics. 9. Language. 10. Guidance. 11. Man and wife for 7th and 8th grades; degrees necessary. Salaries to $3,800 to start. Minimum 14 weeks' vacation. ADAMS TEACHERS AGENCY 204 Colorado Bldg., 14th & G Sts. N.W. RE. 3938

TEACHERS—Our positions carry top salaries. Apply Adams Teachers Agcy., Colorado Bldg., 14th and G. RE. 3938.

TYPEWRITER and office machine repairman for inside and outside work. City of 25,000 pop., good salary, good working conditions in completely modern shop, tools furnished. Royal and R. C. Allen dealer. Write stating experience and references to P.O. Box 683, Findlay, Ohio.

VARI-TYPER, $2,500

Exper., start $2,500, opportunity. Int. office, real future. PERSONNEL SERVICE 1311 G ST. Next CHURCH.

WATCHMAKERS

(2). Must be highly skilled and experienced. Excellent conditions, good salary. Write stating full particulars. Box M-584, Washington Post.

UNDERWRITER

Insurance exper.; perm.; future. Miss Day (NA. 2116). PERSONNEL SERVICE 1311 G St. Next to Church.

YOUNG MAN

(white), high school graduate, for work in meat cooler; opportunity for advancement; 5-day week. SEE MANAGER. KINGAN & CO. 508 12th St. SW.

YOUNG MAN

25 to 30, for permanent position in home office of life insurance co.; must be good at figures and have some knowledge of accounting. Apply Rm. 700, 816 14th st. nw., between 9 a. m. and 3 p. m., Monday, Thursday, Friday.

YOUNG MAN

Under 30, college graduate or night student for permanent position as assistant to manager of purchasing division of life insurance company; knowledge of printing helpful. Apply bet. 9 a. m. and 12 noon. Rm. 700, 816 14th st. nw.

AMBITIOUS young or older man interested in the grocery business for suburban town near Harrisburg, Pa.; work with owner. Box 588, Wash. Post.

YOUNG MAN

Under 30; free to travel as field auditor for life insurance company; permanent position; must be good at figures and have training or exp. in accountancy. Apply Rm. 700, 816 14th st. nw., bet. 12 noon and 3 p. m.

MAN for work around church and school; oil heat; good salary; refs. required. Write Box M-583, Washington Post.

YOUNG MAN FOR INSIDE SELLING OF PLUMBING, HEATING & BUILDING MATERIALS

EXPERIENCED, WILLING TO LEARN

CALL IN PERSON MONDAY, 10 A. M.

Sears Roebuck & Co. 2800 WILSON BLVD. ARLINGTON, VA.

EMPLOYED MEN 22-50, part time sales work., eves. and Sat. Men's haber. and ladies' appar. Earnings $1.50-$2 hr. Real Silk Hosiery Mills. NA. 7356 10 to 3 p. m.

COLLEGE Graduate to do writing and research in field of collective bargaining and industrial relations. Related experience required. 5-day week. Other employment advantages. Reply stating details of education and previous positions. Write Box M-600, Washington Post.

BOYS wanted; over $50 week. Sell name plates for front doors. Write National Engravers, 212 Summer, Boston, Mass.

COUPLE to manage small farm near Olney, Md. Have few Angus; must have experience; woman, general housekeeper. Modern living quarters; good wages. Phone PL. 0630 for appointment, Sunday. RE. 7691 weekdays.

MAKE $20 a day! Complete line; door name plates, knockers, numbers. Catalog available. Hubstamp, 355-B Congress, Boston, Mass.

YOUNG MEN

Excellent opportunity to learn well-paying trade; substantial starting salaries and chance for advancement. LEEDS EMPLOYMENT SERVICE 914 G Place N.W. ST. 7890

MEN (WHITE)

for shipping for large wholesale distributor; 5-day, 40-hour week. APPLY IN PERSON 1121 5TH ST. N.W.

MEN 21 TO 40

Permanent work with assured future as streetcar, bus operators (no experience required). We teach you and pay you while learning. Average earnings $55 weekly, also paid sick leave and vacation, free transportation and pension system. Apply Monday through Friday, 8:30 a. m. to 12:30 p. m., Capital Transit Co. employment office, 3132 M st. nw. Take Routes 10, Rosslyn; 20, Cabin John; 30, Friendship Hgts. streetcars to door.

ALLEN-O'BRIEN PERSONNEL SERVICE

Adjustment clerk, exp., furn. to $60
Inventory clerk exp. figures to $50
Clerk-typist ..... $150 up
710 14th St. N.W., Rm. 408, RE. 7280

$4 AN HOUR earned this easily and pleasantly giving beauty care instructions to invited groups in private homes; 3 or more afternoons or evenings weekly; car and phone required. CH. 0260.

MARRIED MEN

with car needed to complete sales organization. Position permanent, corporation largest of its type in the world, no canvassing. Promotion for those who qualify. No experience necessary, as we train you in every phase of operation. Approximately $300 month while training. Willing to work hard essential. Apply Century Metal Craft Corp., 2048 W. Virginia ave. ne., 10 a. m. to 2 p. m.

A WORLD-WIDE engineering organization, established more than one hundred years ago, has openings in its

BOSTON OFFICE FOR A FEW QUALIFIED **DRAFTSMEN**

EXPERIENCED IN PROCESS PIPING, PRESSURE VESSELS, STRUCTURAL STEEL, REINFORCED CONCRETE, ARCHITECTURE, ELECTRICAL WORK

Interview may be arranged in your home city. Please write, giving full details of your background and experience, to:

PERSONNEL DIRECTOR E. B. BADGER & SONS CO. 75 PITTS ST., BOSTON 14, MASS.

Help, Men 15

KEEP YOUR JOB—Make up to $50 week commission selling a new screwdriver. P. O. Box 201, Beverly Hills, Calif.

YOUNG MAN

(white) to assist in maintaining selling floors and store generally. Excellent opportunity for willing and ambitious man to learn the furniture business.

MAYER & CO. 421 7TH ST. N.W.

YOUNG MEN

Single preferred; clerical positions with local bank; 5-day week. We are seeking young men who are interested in a banking career with a future. Apply in person. THE WASHINGTON LOAN & TRUST COMPANY 9TH AND F STREETS N.W.

YOUNG MEN

Between 21 and 27 years of age; permanent position, excellent opportunity for advancement. APPLY MR. MASON, WEST END OFFICE WASHINGTON LOAN AND TRUST CO. 17th and G Sts. N.W.

AMBITIOUS MEN

for life insurance career; excellent opportunity for high earnings and rapid advancement, selling in new Arlington territory recently opened by well-established life insurance company. Modern sales training course covering knowledge and sales techniques. Call at 2046 N. WILSON BLVD. ARLINGTON, VA.

YOUNG MAN

white, to learn cafeteria business; opportunity to cook and bake, later to manage; must be fairly well educated, steady young man of nice personality; starting salary $30 week and meals; splendid opportunity to advance. For further information see Mr. McGarraghy at 511 14th st. nw., between 10 and 11 a. m. or 7 to 8 p. m.

Help, Women 16

Acct. Bkpr., Ch. Ch., $50

BKPR.-TYPIST, BETHESDA, START $40.
SECY.-STENOS., EXCEL. SALARIES, BETHESDA, SILVER SPRING AND D. C.
TYPISTS, EXCEL. SALARIES, BETHESDA, SILVER SPRING AND D. C.
SEE MRS. NANCY HARFIELD AT FIELDS EMPLOYMENT AGENCY (Lic.) 7230 WIS. AVE. BETHESDA. OL. 8698.

ADV. SALES REP., $90 WK.

Underwriter Trainee, ins.; $175-$200 mo.
Bkpg. Mach. Opr., Rem.-Rand; $200 mo.
Housekeeper, hotel; $175 mo. and meals.
Hostess, suburban; $35 wk. and meals.
Cashier, suburb; $35 wk. and meals.
Accounting Clerk, $161 mo.
Comptometer Opr., beginner; $150 mo.
PBX Operator, $140 mo.
MUTUAL EMPLOYMENT SERVICE 1710 G St. NW. NA. 0954

ASST. BKPR., ARL., $50

ATLAS AGENCY, 1420 N. Y. AVE. N.W.

ASSISTANT BUYERS

EXPERIENCED —for— WOMEN'S COATS & SPORTSWEAR

APPLY PERSONNEL OFFICE 7TH FLOOR

JELLEFF'S 1214-1220 F St. N.W.

AUDOGRAPH Operator or experienced typist, willing to learn audograph. Mon.-Fri. 9-5. Call Mrs. Walsh. RE. 5275.

BOOKKEEPER—Full or part time. Experienced in construction business. Call DI. 8116 for appointment.

BKPR., SE., $55

Bkpr. assoc. $2460
Clerks, good at figures $40
ATLAS AGENCY, 1420 N. Y. AVE. N.W.

BOOKKEEPER, $50 WK.

Full charge, medical office.
Rem. Rand bkpr., posting, $140 up.
NCR bk. opr., $3000, start $40.
Cashier-typist, start, $140.
Accounting clerk, little typ., $165.
Many others. See Miss Black or Miss Evans. (Est. 32 yrs.).
BOYD'S, 12th & G. NA. 2340

BOOKKEEPERS AND CLERK-TYPISTS

HAMILTON NATIONAL BANK has openings for experienced bookkeepers and clerk-typists. Age 20 to 35. APPLY IN PERSON 619 14TH ST. N.W.

BOOKKEEPING machine operator (Underwood-Elliott-Fisher); 5-day week, hours 9 to 5:30. W. C. & A. N. MILLER DEVELOPMENT CO. Builders and Developers of Wesley Heights, Sumner & Spring Valley 4830 Mass. Ave. N.W. OR. 4464.

BURROUGHS OPR., $45

Will train if like figures ATLAS AGENCY, 1420 N. Y. AVE. N.W.

CARDEX CLERK, $160 UP

Good handwriting, figures ATLAS AGENCY, 1420 N. Y. AVE., N.W.

CASHIER

Women's specialty shop has opening for experienced cashier. Permanent position, 5-day week, employe discount, group hospitalization and insurance.

APPLY BROOKS, INC. 1109 G ST. N.W. MR. MOOREHEAD, 5TH FLOOR

CLERKS

We have permanent positions for several young women who want a chance to prove they have better than average ability; the positions offer pleasant working conditions, vacations with pay, free hospitalization, planned program of advancement; experience helpful but not necessary; ideal location if you live in Brightwood section.

Commercial Credit Corp. 5913 Georgia Ave. N.W.

CLERK

For general office. Knowledge of typing. ANDERSON BROTHERS 704 11th St. N.W.

CLERK-TYPIST

Knowledge of personnel work desirable, but not essential; pleasant working conditions; good salary. Apply office, The Young Men's Shop, 1319 F st. nw.

CLERK-TYPIST, $40

Ne. Arl. Will train on PBX.
Clerk typist, will train on Addressograph and Graphotype $40
ATLAS AGENCY, 1420 N. Y. AVE. N.W.

CLERK

High school graduate, accurate with figures, who is interested in a permanent position in the accounting office of an old established firm. Typing essential. CALL MR. CURTIN, LI. 4300 FOR INTERVIEW L. P. STEUART & BRO., Inc. 138 12TH ST. N.E.

CLERK-TYPIST

UNDER 35 YEARS 5-DAY 35-HOUR WEEK PERMANENT POSITION LIFE INSURANCE CO. APPLY ROOM 700 816 14TH ST. N.W.

Help, Women 16

CLERK-TYPISTS

Age, 18 to 35; 5-day week; 8:30 to 4:30; congenial surroundings in large insurance company's home office; good opportunity for advancement; retirement plan, paid vacation and sick leave allowance; permanent position. APPLY ROOM 702, 1343 H ST. N.W.

Clerk-Stenographer

Young woman for permanent position in purchasing department of large motion picture company. 5-day week. Experience helpful but not necessary. See Mr. Yates, 7th floor, Warner Theater Bldg., 13th and E sts. nw.

CLERK-TYPISTS

Experienced; salary commensurate with ability; pleasant working conditions. APPLY ROSS JEWELRY CO. 702 7TH ST. N.W.

CLERK-TYPIST

Under 35 years; permanent position with life insurance company; no experience necessary; pleasant working conditions, short 35-hour, 5-day week. Apply Room 700 between 9 a. m. and 3 p. m. 816 14th st. nw.

CLERK-TYPIST

Young lady with experience as clerk-typist in large real estate office, previous real estate experience not required but some business experience necessary; 5-day work week; salary $1,900 per year, plus other considerations.

CALL MR. COX NA. 2112

CLERK-TYPIST

Preferably with comptometer experience, to work in accounting dept. of large organization; air-conditioned office with employes' cafeteria and other employe benefits. Apply in person. 1293 TAYLOR ST. N.W.

CLERICAL WORK

(White.) Large wholesale distributor has openings for several neat appearing young ladies seeking permanent positions; 5-day, 40-hour week. Excellent opportunity for advancement. APPLY IN PERSON 1121 5TH ST. NW.

CLERK-TYPIST

Permanent Position 5-Day Week 18 to 25 Years

CALL MISS RICHARDS DU. 5100 BETWEEN 9-4

LIBERTY MUTUAL INSURANCE CO. 1909 Massachusetts Ave. N.W.

CAFETERIA COUNTER GIRL, white; apply 2003 Eye St. N.W. Excel. opport.

DICTAPHONE OPR., $45

5-day week; age 20 to 30 ATLAS AGENCY, 1420 N. Y. AVE. N.W.

FASHION COPY WRITER

Baltimore's finest women's apparel store has opening for a fully experienced top-flight fashion copy writer. Applicant must have initiative and imagination. Must be qualified to work independent of close supervision. Exceptionally high salary to qualified person. Complete references required. Call or write General Superintendent. SCHLEISNER COMPANY Howard & Saratoga Sts., Baltimore, Md.

FILE CLERK, $35

5-day, age 25 to 30—exp. ATLAS AGENCY, 1420 N. Y. AVE. N.W.

FILE CLERK

Age 18 to 35; 5-day week; 8:30 to 4:30; congenial surroundings in large insurance company's home office; good opportunity for advancement; retirement plan; paid vacation and sick leave allowance; permanent position. APPLY ROOM 702 1343 H ST. N.W.

GENERAL CLERK

Age 18 to 35; 5-day week, 8:30 to 4:30; congenial surroundings in large insurance company's home office; good opportunity for advancement; retirement plan; paid vacation and sick leave allowance; permanent position. APPLY ROOM 702 1343 H ST. N.W.

JEWELRY DEPARTMENT MANAGER

Women's specialty shop has opening for manager of their novelty jewelry department. Must be experienced. Permanent position, good salary.

APPLY BROOKS, INC. 1109 G ST. N.W. Mr. Moorehead, 5th Floor

LABORATORY TECHNICIAN to work in doctor's office, suite 32, Parkwood Medical Bldg., 1746 Kay st. nw. Apply Monday.

JUNIOR advertising executive, experienced in radio continuity, layout, retail copy; some secretarial duties involved. Box M-594, Washington Post.

LIBRARIAN, $240

Degree Lb. Science.; 3 Yrs. Exp.
Card punch oper., $2,200.
Office clerk, exper. rec., $40.
See Miss Gray or Miss Bond.
FORD EMP. SERVICE 913 15th St. N.W. RE. 2828.

MILLINERY SALESWOMEN

FULL AND PART TIME 5-DAY, 40-HOUR WEEK 20% DISCOUNT ON PURCHASES

APPLY EMPLOYMENT OFFICE 4th FLOOR S. KANN SONS CO.

Millinery Saleswoman

Experienced for permanent position; good salary and commission; 5-day week. APPLY MISS BEERS MILLINERY DEPARTMENT L. FRANK CO. 1200 F St. N.W.

PBX OPERATOR

(White) to do general office work and handle customers over telephone. Person employed must be interested in eventually taking over responsibility of running office. Hours 9 to 5, 5-day week; $30 to start. Rapid advancement for right person. Apply Custom Upholstering Co. 530 Bond Bldg., 14th and New York ave. nw., between 11 and 3 Monday.

SALESLADIES

Women's Specialty Shop Has Openings in Their BETTER COATS & SUITS DEPARTMENTS FOR EXPERIENCED SALESLADIES

Permanent positions. 5-day week. Salary plus commission. Employee discount, group hospitalization insurance.

APPLY BROOKS, INC. 1109 G ST. N.W. MR. MOOREHEAD, 5TH FLOOR

Help, Women 16

RECEP., SALES, $175

Some Sales Exper. Desired
Cashier, exper., $40 wk.
Bkpr., little typing, $46.
SEE MISS GRAY AT FORD EMP. SERVICE 913 15th St. N.W. RE. 2828.

RECEPT.-TYPIST., $40

Radio, must know shorthand. ATLAS AGENCY, 1420 N. Y. AVE. N.W.

RECEPTIONIST and typist, permanent position with established organization; pleasant surroundings, 39-hr. wk. NA. 1534.

RECEPTIONIST

Attractive, able to meet public, some knowledge typing and steno. Interesting position as "Girl Friday" to executive, nw. section, excellent starting salary to right person.

We can also place immediately STENOGRAPHERS, TYPISTS, BOOKKEEPERS AND GENERAL OFFICE WORKERS in interesting local positions at top salaries. LEEDS EMPLOYMENT SERVICE 914 G Place, N.W. ST. 7890

SALESLADIES (2)

Over 30 years of age for ladies ready-to-wear store in Arlington; must have previous experience in selling lingerie, millinery, etc. Call GL. 1144 for appointment.

SALESLADY

A young neat-appearing and well-spoken married woman wanted for interesting outside work with old established firm. Must have car. Salary and car allowance. Call in person before noon. 1659 FORT MYER DR., ARLINGTON, VA.

SALESLADY

Interesting work selling antique and modern jewelry. References. Permanent job. Tiny Jewel Box, 1327½ G st. nw.

SALESLADIES

EXPERIENCE NECESSARY FULL TIME—EXCELLENT OPPORTUNITY FOR ADVANCEMENT

IDA'S DEPARTMENT STORE 5601 GEORGIA AVE. N.W.

SALESWOMEN

EXPERIENCED FOR MILLINERY DEPARTMENT 5-DAY WEEK 20% DISCOUNT ON PURCHASES

APPLY EMPLOYMENT OFFICE 4TH FLOOR

Lansburgh & Bro. 7TH, 8TH AND E STS. N.W.

SALESWOMEN

EXPERIENCED 5-DAY, 40-HOUR WEEK 20% DISCOUNT ON PURCHASES

APPLY EMPLOYMENT OFFICE 4th FLOOR S. KANN SONS CO.

SALESWOMEN

PART TIME

To Augment Contingent Force Either All Day or 6 or More Hours

APPLY EMPLOYMENT OFFICE 4TH FLOOR S. KANN SONS CO.

SALESWOMAN

EXPERIENCED —IN— CAMERAS 5-DAY, 40-HOUR WEEK GENEROUS COMPANY BENEFITS AND PRIVILEGES

APPLY IN PERSON EMPLOYMENT OFFICE 3RD FLOOR THE HECHT CO. 7TH AND F STS. N.W.

SEAMSTRESS

WANTED AT ONCE APPLY NEW ENGLAND FURRIERS 717 12th St. N.W. (No phone calls).

SEC'YS. (3), $55 UP

Trade Assoc.; 5-Day Week
Secy., legal, 35-hour week, $50 up.
Secy., Silver Spring, light steno., $55.
ATLAS AGENCY, 1420 N. Y. AVE. N.W.

SECRETARY, $50 WK.

Aviation Office; 5 Days
Secy., welfare assoc., $2,300.
Hotel secy., 5 days, to $225.
Law office secy., 5 days, $225.
Edu. office secy., to $2,400.
Perm. and temp. openings hourly.
See Miss Young or Miss Reed.
PERSONNEL SERVICE 1311 G St. N.W. NA. 2116.

SECRETARY

with experience in scientific work and preferably with training in chemistry for national scientific research organization; 5-day week; excellent working condition.

CALL EX. 8100, EXT. 39

SECRETARIES

(1) Engineering Field $2,725
(2) Public Relations $2,700
(3) Legal $2,600
(4) Radio, law $2,400
(5) Research field $2,400
(6) Trade assn., no exp. $2,400
WALTER H. KESSLER Personnel Services 612 Wash. Bldg. 15th and N. Y. Ave. N.W. ST. 9442

SECRETARY

We are seeking the services of a neat appearing young lady desirous of a permanent connection with well established firm. Diversified, interesting duties. Must have average shorthand-typing speed, pleasant working conditions. Salary commensurate with ability. FOR APPOINTMENT TELEPHONE EX. 7942—MR. HALL

SECY, MED., $200 & MAIN.

Out of town; perm.; med. hosp. exp.
Sec'y, real estate; excel. future; $50 up.
Sec'y, life insurance; $50 wk.
Sec'y, private school; $200.
Secretary, law; $50 wk.
MUTUAL EMPLOYMENT SERVICE 1710 G St. NW. NA. 0954

SECRETARY-ASSISTANT

for doctor's office, some laboratory and, or, nursing experience desirable. Box M-591. The Washington Post.

SERVICE DESK CLERK

5-Day Week, Good Salary Permanent Position

EMPLOYMENT OFFICE RALEIGH HABERDASHER 1310 F ST.

STENOGRAPHER, young lady, real estate office. Boss & Phelps, 1417 K nw.

Help, Women 16

STENOGRAPHER

Capable, efficient; some bookkeeping experience or theory. Available immediately. Permanent position, pleasant surroundings. 5-day, 40-hour week. Call HU. 5600 for appointment.

STENOGRAPHER

Local bank; 5-day week; good hours and working conditions. Will consider beginners. THE WASHINGTON LOAN & TRUST COMPANY 9TH AND F STS. NW.

STENOGRAPHER

Experienced; 5½-day week. Apply in person. C. F. ARMIGER, INC. 923 Pershing Dr., Silver Spring

STENOGRAPHER

Washington's public relations office of large corporation offers pleasant surrounding and excellent working conditions for experienced and attractive young woman under 30. 5-day week, with occasional overtime. Salary above going scale. NA. 0787.

STENOGRAPHER

Interesting, diversified duties in the branch office of an international insurance organization; 5-day, 40-hour week. Air-conditioned office. Call RE. 3304, Ext. 12.

STENOGRAPHER

Experienced. 21 to 40 years old. Knowledge of bookkeeping preferred but not essential. Interesting business. High salary. PHONE NA. 5034 or ADDRESS MANAGER, 1000 H ST., N.W.

STENOGRAPHER

Good downtown location, 5-day week. Beginners considered. Phone EX. 3743.

STENOGRAPHER

for highway engineering dept. in national scientific research organization, interesting work, 5-day week, excellent working conditions, opportunity for advancement.

CALL EX. 8100, EXT. 39

STENOGRAPHER

5-DAY, 40-HOUR WEEK 20% DISCOUNT ON PURCHASES

APPLY EMPLOYMENT OFFICE 4TH FLOOR S. KANN SONS CO.

STENOGRAPHER

Excellent opportunity for young lady seeking a permanent position with progressive organization. Many employe benefits; chance for advancement.

APPLY EMPLOYMENT OFFICE G. C. MURPHY CO. 1214 G St. N.W.

STENOS., $50 TO $55

Light shorthand-general office.
Steno., medical exp., young $225
Steno., 1 mo., Aug. 2, $1.50 hr.
ATLAS AGENCY, 1420 N. Y. AVE. N.W.

STENOGRAPHER

Young lady preferably with experience needed in the loan dept. of a large real estate office. Good working conditions, excellent surroundings, permanent position; 5-day week, salary $2,100 per year to start.

CALL MR. COX OR MR. THOMPSON, NA. 2100

STENOGRAPHER

Permanent position with attractive future in wholesale plumbing, heating and electrical supply house, located in Arlington, Va., for accurate, ambitious girl; salary $165-$185 per month; 5½-day week.

CALL NA. 0050 MISS WITTSTATT, for interview

NOLAND CO., INC. 1823 N. Arlington Ridge Rd. Rosslyn, Va.

STENOTYPE reporters and transcribers for Washington and elsewhere. Give personal details, education, business and stenotype experience. Write Box M-589, Washington Post.

SWITCHBOARD operator for real estate office. Apply after 9 a. m. Monday. W. C. & A. N. MILLER DEVELOPMENT CO. Builders and Developers of Wesley Heights, Sumner & Spring Valley 4830 Massachusetts Ave. N. W.

TEACHERS FOR POSITIONS IN 1. Primary. 2. Elementary. 3. Physical ed. 4. Librarian. 5. Home economics. 6. Mathematics. 7. Guidance. 8. Science. 9. Man and wife for 7th and 8th grades; degrees necessary. Salaries to $3,800 to start. Minimum 14 weeks' vacation. ADAMS TEACHERS AGENCY 204 Colorado Bldg., 14th & G Sts. N.W. RE. 3938

Telephone Saleswoman

We require the services of a saleswoman, who has an ability to express herself effectively by telephone and can produce results from leads we supply. Five-day, 40-hour week, vacation with pay, sick leave, group insurance, and regular salary plus commission. PERSONNEL DEPARTMENT THE WASHINGTON POST 1345 E STREET N.W.

TYPIST

18 TO 30

Good Salary Plus Insurance Benefits

PERMANENT POSITION 5-DAY WEEK

SEE MRS. JOHNSON 4TH FLOOR

Hartford Accident & Indemnity Co. 925 15TH ST. N.W. NA. 4655

TYPISTS—$40 WK.

Typist, public relations ..... $150 mo.
Dictaphone Operator, to ..... $173 mo.
Clerk-Typists, beginners ..... $35 wk.
MUTUAL EMPLOYMENT SERVICE 1710 G St. NW. NA. 0954

TYPIST, $45

Electromatic; 5-Day Week
Typist, embassy, some steno., $45.
PBX typist, 5-day, $40 to $45.
Clerk-typist, 5-day, downtown, $150.
ATLAS AGENCY, 1420 N. Y. AVE. N.W.

TYPISTS, $40 WK.

Typist-cashier, good adv., $140.
Clerk-typist, bank, $37.50.
Clerk-typist, 60 wpm., $150.
Typist-PBX opr., $40.
Dictaphone opr., assoc., $150 up.
Accounting clerk, posting, $160.
See Miss Evans or Miss Black. Call in. Welcome.
BOYD'S, 12th & G. NA. 2340

TYPIST, EXP., $45 WK.

Take some dictation. File clerk-typist, exp., $150 mo. Typist, little dictation, file, $170. Dozen of others daily. Always welcome. See MISS REED. (Est. 16 yrs.) PERSONNEL SERVICE 1311 G St. N.W. NA. 2115

TYPIST BILLING CLERK

Permanent position with attractive future in wholesale plumbing and heating supply house for rapid accurate typist. Salary $165-$185 per month. 5½-day week.

CALL NA. 0050 MISS WITTSTATT, FOR INTERVIEW

NOLAND CO., INC. 136 K St. N.E.

TYPIST

Must type 60 to 70 WPM with accuracy. Interesting food work. Good paying job in air-conditioned office with employes' cafeteria, paid vacations and sick leave. For appointment, call Miss Day, RA. 3265.

Help, Women 16

TYPISTS-STENOGS.

High school graduates, permanent positions; opportunity for advancement in salary and position; air-conditioned office; 5-day, 35-hour week. UNDERWOOD CORP. 1630 L St. N.W.

WAITRESSES wanted; good refs. Apply 3506 Columbia pike, Arl., Va. OX. 4782.

WAITRESSES

Age 19 to 35. Young women with neat appearance for full and part-time employment, with modern restaurant chain; night and day positions, 6-day, in the District, Maryland and Virginia suburbs, excellent earnings, meals, paid vacations, hospitalizations and insurance. Apply in person, employment office. HOT SHOPPE, INC. 1293 Taylor St. N.W.

WAITRESSES

White, for an exclusive downtown club; good salary and commission; uniforms furnished. Apply between 10 a. m. and 3 p. m. 1135 16th st. nw. DI. 8118.

WOMAN, ambitious, well educated desirous of working into executive position; must be alert and resourceful; state education and present salary. Write Box M-571, Washington Post.

Busy Real Estate Office

requires experienced girl to take full charge of office work. Typing, some bookkeeping. Meeting public. Answering telephone. Good salary for right person and oppor. for advancement. First National Realty Corp. 1426 K St. N.W. RE. 3581—UN. 0759

ATTRACTIVE OPENINGS

Highly desirable and pleasant business connection with a well established firm, open to mature, cultured women to conduct dignified presentation on either part time or full time basis (days or evenings) in your own neighborhood, office, business, social, church, or fraternal circles. No car necessary. Experience not essential. Compensation attractive.

WRITE FOR AN APPOINTMENT

BOX 562 WASHINGTON POST

QUICK extra cash selling Christmas cards; big profits. Request free samples. It costs nothing to try. Elmcraft Card Co., 5930 S. Western, Chicago, Ill.

WHITE WOMAN to be with invalid in exchange for bed, board and small salary. FR. 5660.

GIRLS

GOOD JOBS NOW

INTERESTING WORK GOOD WAGES

NO EXPERIENCE REQUIRED PLEASANT SURROUNDINGS REGULAR PAY INCREASES PAID WHILE LEARNING

ACT AT ONCE WHILE THERE ARE OPENINGS

VISIT OUR EMPLOYMENT OFFICE 918 G ST. N.W.

THE CHESAPEAKE & POTOMAC TELEPHONE CO.

ADVERTISING GENERAL CLERICAL

Young woman who has good stenographic and typing skills is required for a position in the advertising department; must possess intelligence and drive; excellent opportunity in terms of job interest and employe benefits. PERSONNEL DEPARTMENT THE WASHINGTON POST 1345 E STREET N.W.

A-1 SECRETARY, $55

Engineering office, start $55 wk.
Legal secretary, exp., start $55.
Secy., in Silver Spring, $2,700.
Secy. for college, start $2,400.
Secy.-recep., mfr. rep., $200.
Public relations secy., start $2,400.
Export-import secy., 5 days, $225.
Large corp. secy., 5 days, $220 up.
Need 100 new applicants daily for top salary openings. Thousands placed. Oldest, largest agency in D. C. Est. 32 years. Over Zlotnick's. 5 floors. Come in. See Miss Lee or Miss White.
BOYD'S, 12th & G. NA. 2340

EARN GOOD SALARY

Learn touch typing, comptometry, shorthand, bookkeeping, office machines. Short courses. Hundreds of openings. Est. 32 years. Accredited. Inquire now. BOYD SCHOOL Cor. 12th and G N.W. NA. 2340.

MARRIED COUPLE

for garden, drive car. Housekeeper-gardener, white couple. Miss Reed at PERSONNEL SERVICE 1311 G St. N.W. NA. 2115

GIRL or woman for special radio copy work; car essential. Telephone ST. 5497.

CLERICAL

Young woman for office work, 5-day week in air-conditioned office of old established firm. Apply 4702 14th st. nw. (No phone calls accepted.)

ROOM and board in exchange for very light household duties; good home for right person. GE. 5551.

TOP POSITIONS

Executive Secy., exporting, open.
Sec'y., public relations $2400
Recep., little steno., legal $2400
Sec'y., legal, 5-day $3000
Stenos.-secys. (28) ..... to $3,000
Typist, banking $170
Typist, publication, 5-day $195
Account Clerk $165
File Clerks, several $35
Bookkeeper, beginner $175
Typist-Clerks (32) ..... to $45
AMERICAN EMPLOYMENT 918 F ST. N.W. NA. 4142.

ALLEN-O'BRIEN PERSONNEL SERVICE

Med. Secy., exclusive resort hotel; maintenance and $200 mo.
Secy.-Steno., research ..... $200 to $250
Secys., legal ..... to $250
Secy., Bilingual French, Eng. $3000
Adjustment Clerks, exp. handling furniture complaints ..... to $60
Stenos., beginners ..... $160 to $200
Receptionist, some stenog. $225
Receptionist, good typist ..... $150 to $175
Typist, stencil work $175
710 14th St. N.W., Rm. 408, RE. 7280.

College Graduate to do writing and research in field of collective bargaining and industrial relations. Related experience required. 5-day week. Other employment advantages. Reply stating details of education and previous positions. Write Box M-599, Washington Post.

Help, Men and Women 17

ADJUSTMENT CLERK

For large furniture organization. R. MARS CONTRACT CO. TR. 6900

JOHNS MANVILLE

needs men and women for personal and telephone contact work to originate leads for Johns-Manville "Blown insulation." Opportunity also for shut-ins and stay-at-homes. Excellent commission setup. Call, write or see MR. HEARN or MR. MULLEN. Johns Manville Sales Corp. 928 5th St. N.W. EX. 1177

PHOTOGRAPHER

Male or female, experienced in visual aid, poster, lay-out work and writing desirable, but not necessary; salary $276 mo. Box M-585. The Washington Post.

REAL ESTATE SALESMEN OR WOMEN

Car necessary. Mrs. S. made $2,400 last month. You could do the same. Call NA. 3096 Monday for an interview. LEATH & ASHLEY, INC. 927 15th ST. N.W.

SALESMINDED PEOPLE

(COLORED)

With or without car, to take over Watkins Routes. A profitable and permanent business of your own. Start immediately.

APPLY IN PERSON 2210 Georgia Ave. N.W. NO. 8530

Help, Men and Women 17

SECRETARY

Permanent work in Alexandria, Va. Salary $212.72 per month. Call OV. 4100.

SILK AND WOOL PRESSER; also minor alterations. Phone AT. 5634.

THE HECHT CO.

HAS IMMEDIATE OPENINGS IN A FEW DEPARTMENTS FOR EXPERIENCED SALESMEN & SALESWOMEN

FULL TIME PERMANENT WORK

5-Day, 40-Hour Week Generous Company Benefits and Privileges

APPLY IN PERSON EMPLOYMENT OFFICE 3RD FLOOR

THE HECHT CO. 7TH AND F STS. N.W.

Help, Domestic 18

CAPABLE, congenial, settled woman who would like a home, to live with business woman and care for child; comfortable apt.; salary, $50 mo. Box 566, Washington Post.

COOK, general houseworker; live in; 2 adults in family; 5½-day week, no Sundays; laundry sent out. Must be experienced; city references required; settled woman. Bedroom and private bath on 3rd floor; $25 week. OL. 8529.

MAID & g.h.w., col., white or Oriental; live in, 1 child in kindergarten. Time off by arrangement. WO. 8973.

COLORED COOK, $35 week; second maid, $30 week; both live in; for 6 weeks. Ladies' Exchange, 2037 K st. nw. NA. 4381.

Situations, Men 19

CHAUFFEUR desires position; excellent references. MI. 8906 after 6 p. m.

VERSATILE, dependable college graduate wants Saturday work. NO. 0280.

COLORED MAN wants work 3 days per week; clerk, cook, porter, elev. opr., switchboard operator. TW. 8881.

Situations, Women 20

AVAILABLE, practical nurse; hospital exper.; relief or short cases; reliable; care of children by hr.; refer. RE. 5322, Ext. 4.

GIRL desires full or part-time work. AT. 3217.

GRADUATE PRACTICAL NURSES Excel. refs. Days, 9 to 8:30 p. m.; Sat., 9 to 2. RE. 3671, RE. 3064.

NURSE, practical, wants semiinvalid case; exp.; reasonable rates; 8-hr. duty. Reply Box 597, Wash. Post.

PRAC. NURSE, governess, companion; trained in crafts, music, art expression, story telling, classroom. KE. 6783.

PRACTICAL NURSES available, trained graduates, day or night duty; reas. rates. DI. 4384, Miss Davis, weekdays only.

SECRETARY, executive ability, rapid stenographer; excellent references. Box 586, Washington Post.

CAN SUPPLY YOU around the clock with satisfactory capable practical nurse for any type case. Call ST. 7000.

SOUTH AMERICAN r. n. wishes part-time work in dr.'s office, 6 p. m. to 10 p. m. or to special patients during the night. Call DU. 8644.

TEACHER for preschool-age children; college degree; specially trained and experienced. SLigo 6993.

Situations, Domestic 21

GIRL (colored) wants to do laundry at home; ref. AT. 3438.

HOUSEKEEPER to elderly man or woman or motherless home; reliable. Mrs. A. Kartman, 207 B st. ne., Wash., D. C.

TWO DANISH families, childless and the one with 1 child (2 years), seek position, possibly in the same family, as lady's maid, cook, dinner-driver and gardener. Finest recommendations. By year's contract, the crossing expected paid. Please write Ove Hammelmos, Bil Colles Alle 6, Rungsted Kyst, Denmark.

EXPERIENCED colored help for domestic or public work; with references. Natural Employment Agency, NO. 3659.

GIRL, colored, wants g. h. w. at hotel; maid; full time. MI. 9291.

WOMAN, colored, wants g. h. w., 5 days a week; refs. Nera Lewis, 1705 8th st. nw. DU. 2390.

COLORED woman desires day's work, laundry or cleaning. NO. 9187.

COLORED GIRL, neat and honest, wants part-time work; refs. AD. 2302.

COLORED WOMAN desires day's work, laundry, cleaning, $5 day. DI. 5857.

Money to Loan 23

ON DIAMONDS, watches, jewelry, silverware and miscellaneous articles. LOUIS ABRAHAMS, 3225 Rhode Island ave. ne.

Personal Loan Companies 25

HOW MUCH DOES A LOAN COST?

$25 FOR (2) WEEKS 35c TOTAL COST

Whenever CASH is needed for ANY PURPOSE—Call on US.

Loans up to $300 can immediately be obtained on just your signature. No embarrassing investigation. NO RED TAPE—NO DELAY.

Convenient repayment plans.

LINCOLN LOAN SERVICE, INC.

16 CARROLL AVE. TAKOMA PARK, MD. SH. 1325

7910 GEORGIA AVE. SILVER SPRING, MD. SLIGO 5200

Business Opportunities 29

A GOOD BUSINESS

Tourist court located south of Richmond with 425 ft. frontage on U.S. 1 and 301. Consisting of lovely 12-room brick home and 11 brick cottages completely furnished; beautiful lawn, well landscaped; owner must sell due to interests elsewhere. If you want a going business you only need $12,000 to handle this. Exclusive with Adams, Duke & Smith REAL ESTATE 316 So. Washington St. Alexandria, Va. OV. 0771 AL. 4629

ATTENTION DRUGGISTS New storeroom, 28x72 ft.; wonderful opportunity; rent $150 per month. Ph. 257-J or 69, Herndon, Va.

BARBER SHOP—Reasonable rent. 13 miles from Falls Church, $1250. For particulars call FA. 4347.

BEAUTY SHOP for lease; fully equipped. Arl., Va. CH. 5121, Sun. or after 6 weekdays.

BLUE & GRAY LODGE

323 North Washington, Alex., Va. 2-story brick, 11 rooms, 3 baths, completely furnished, excellent income. Established 14 years. Shown by appointment only. Exclusive with CURTIS E. MARTIN 120 S. Royal St., Alexandria TE. 2548 AL. 6815

DRUG STORE, no food—Circumstances beyond control, force sale of this well equipped store. Net profit over $1,000 monthly. Wonderful opportunity. AUERBACH & CO. 1424 K St. N.W. DI. 6501 Eves., AD. 5907

FEED STORE—New cinder block 40x60 with 6-ft. landing on 2 sides; located on approx. 1½ acres near railroad station at Laurel, Md.; good location for feed store business in connection with feed store. Price, $25,000, including stock. Easy terms. ALVIN EPLING UN. 0313.

GAS STATION and garage for lease or sale. Gallonage 15,000 to 18,000 gals. per month. Garage recently enlarged and fully equipped. Situated 2 miles west of Falls Church on Lee Highway. Call FA. 9857 until 6 p. m.

GAS STATION—Busy corner location, ideal spot for aggressive manager. For particulars call CO. 9762.

GROCERY STORE for sale, self service; excellent business location. 9 a. m. to 5, ST. 7200; night, TA. 6863 or DU. 3632.

Business Opportunities 29

GROCERY store; selling on account of illness; $1200 weekly, closed Sunday. Terms to responsible party. Owner, ME. 2888.

JUST OUT! STROUT'S NEW BLUE BOOK GOING BUSINESSES

FREE! Be your own boss—enjoy independence! Over 1,600 going town and country business bargains. Wide choice stores, tourist homes, resorts, gas stations, repair shops, auto cabins, hotels, restaurants, etc. Coast-to-coast. SAVE time, money through our 48-year-old service. STROUT REALTY, 711-M, Woodward Bldg., Washington, D. C. ME. 7548.

JUVENILE SHOP

New, modern store in N. Arlington in large shopping center. Well stocked and equipped. Good neighborhood in growing community. Five-year lease with option. Unlimited possibilities for increase in business. $7000. M. T. Broyhill & Sons CH. 5300.

LADIES' SPECIALTY SHOP. Blouses, handbags, lingerie, hosiery, jewelry. Exceptionally fine location, catering to better class trade; air conditioned; doing good volume and can be increased by additional lines. $25,000 including big stock. $15,000 cash required. MILTON GOLDSMITH, DI. 0440.

LIQUOR-TAVERN—Best buy of the year. Owner quotes over $200,000 business in 1947 and doing $13,000 half month of July 1948. Excellent bar business. Exceptionally beautiful and modern; very expensively equipped; new air-cond. alone cost $15,000; must see to appreciate. Will sacrifice far below market value for reasons which will be disclosed. Price $55,000, includes large stock; terms. Opportunity of a lifetime. Call Mr. Lambros for details. Exclusive with NICHOLAS GASTON CO. 501 Woodward Bldg.; DI. 7765-7994

SMALL TAVERN-LIQUOR. Owner quotes $700 wkly. with opportunity to increase under alert management; excellent bar business; air-cond.; television; 100% O.K. with Health Dept.; 5 yrs. lease. Price $5,000. Bargain. NICHOLAS GASTON CO. 501 Woodward Bldg.; DI. 7765-7994

ON ROUTE 211

Equipped restaurant; seats 40; bar seats 10; 5-room bungalow; 4½ acres; doing good business; approximately 300-foot frontage; ideal for cabins; $10,000 cash needed. Exclusive with CURTIS E. MARTIN 120 S. Royal St., Alexandria, Va. TE. 2548 AL. 6815.

OWN YOUR own business. Small capital outlay; great profit possibilities with famous Taylor Freezers for ice cream, frozen custard and frozen malts. Capitol Freezer Co., 1523 Wis. ave., MI. 8800.

RESTAURANT. Averages $279 daily; air cooled; large counter trade; low overhead; easy to operate; due to age and illness, owner must retire; $10,000 down handles. R. M. DeSHAZO, 1424 K nw. NA. 3520.

RESTAURANT—LIQUOR—BAR

Unusual location, in NE. shopping center. Rent, $165 month. Open evenings only after 4 p. m. Now doing $150 day; mostly drinks. Can do a lot more. Serious illness of owner reason for selling; $22,000; terms. A. H. BACAS Realtor and Business Broker 1737 Columbia Rd. NW. AD. 8484

RESTAURANT—COLORED TRADE NEAR 18TH and YOU STS. N.W. Beer; est. 30 years; seats 28; owner quotes $300 weekly net profit. Price, $10,000; easy terms. BOB HOLLANDER, Exclusive Broker, 1411 Penna. ave. nw. NA. 9743.

RESTAURANT—LIQUOR Doing $400 daily; on Pa. ave. se. near Capitol; all modern new equipment; net rent $170; lease 8 years; $15,000 cash payment handles. BOB HOLLANDER, Exclusive Broker, 1411 Penna. ave. nw. NA. 9743.

SMALL RETAIL STORE. Here is a rare opportunity to have your own business. Clean, new store with or without stock and fixtures. Ideal for gifts, books, stationery, etc. Good lease. Located in the heart of Clarendon. GL. 6200 or CH. 5253.

STORE—Dry cleaning (sickness), must be sold at once; can be bought for other business; ideal beauty shop. Chinese laundry; lease; Sunday call TR. 9607, Monday, GE. 9840.

TAVERN-LIQUOR—Busy section; owner quotes $1,100 wkly. business and netting approx. $1,300 mo. Excellent bar business; low overhead; opens 10 a. m. Attractive up-to-date layout; expensively equipped; console television. Lease 6 yrs.; rent $200. Price $24,000; $8,500 down. Bargain. NICHOLAS GASTON CO. 501 Woodward Bldg.; DI. 7765-7994

TOURIST COURT consisting of 30 cabins and beer grill. Located on principal highway a few minutes drive from Washington. Beer grill alone does $300 daily. 70% beer business. Owner has privilege of subletting parts of operation if entirety is not desired. 5-rm. house included in rental. Long lease with option to buy property. Big money-making opportunity with tremendous room for improvement. Price $27,500; terms. NICHOLAS GASTON CO. 501 Woodward Bldg.; DI. 7765-7994

USED CAR LOT for sale or rent; about 100x120; lot is making money; good lease; selling for personal reasons. Box 560, Washington Post.

WOMAN'S specialty shop, Conn. ave., vicinity Mayflower Hotel. Small store, air conditioned, established 10 years, successful operation, 1947 volume over $100,000. Box M-585, Washington Post.

$800 PER MONTH INCOME in this tourist home, cabin and apt.; a 9-room brick center-hall plan, 2 apts. and 3 large bedrooms, full dry basement; oil h.-w. h.; 2 cottages with 2 housekeeping apts. each and 2 cabins; home apt. and cabins modern in every respect and beautifully furnished on Route 1 near Laurel, Md.; $45,000; $15,000 cash. ALVIN EPLING 5808 Balto. Ave., Hyattsville, Md. UN. 0313

Business Opps., Out-of-Town 30

FOR SALE Completely equipped Service Station, 28x50 concrete block building, 5-room apt. and 6 cabins. All modern. On new U. S. Hwy. For details, write P.O. Box 607, Hagerstown, Md.

HEALTH AND INCOME Hendersonville, N. C., guest house in 100% location; a large corner with fine trees; 3-story, furnace-heated house of 16 rooms, 5 baths, largely furnished; now in 20th year of operation; prompt possession; price, $30,000. Write Stephen McCready, Box 3, Hendersonville, N. C.

MAINE, BAYVIEW guest-farm dwl.; 22 rms.; fully furnished; modern conveniences; 17 acres Penobscot Bay shoreland; Route 1; operating to capacity; pay for itself in 3½ years. Account illness MUST be SOLD before Aug. 5th. Wire or phone TREAT Agency, Winterport, Maine.

MOTEL—Tourist courts for sale; lower Rio Grande Valley, main highway 77-83. Modern, beautiful; completely furnished; living quarters; office. Also 65-room hotel; mild climate; good all-season business. Huge industrial-development; new direct highway Brownsville-Mexico City. C. G. FOSTER, Realtor, Brownsville, Texas.

NEW SUPER MODERN grocery and meat market. Located in the heart of business section of Norfolk, Va. 6500 square feet of sales space, 4000 square feet of warehouse and storage space. Parking space for 300 cars. Completely and expensively equipped. Ideal location. Doing approximately one million dollars of business yearly. Owner retiring from business. Write or phone J. C. Hutcheson with S. L. Nusbaum & Co., Inc., 148 Granby st., Norfolk, Va. Realtors.

Business Opps. Wanted 31

ROOMING HOUSE or apts., N.W., from Owner. Box 592, Washington Post.

Rooms, Furnished 34

ADAMS MILL RD. N.W.—Opposite Rock Creek Park. Front bedroom, attractively furnished; semiprivate bath; unlimited phone; best transportation. HO. 9183.

ADRIAN ST. S.E., 735—Nicely furn. bedrm., sgl. or dbl.; kit. priv. AX. 8856.

ALASKA-GA. AVES.; newly furn. rm., dble. bed, new home. TA. 8385.

ANACOSTIA Mt. View pl. se., 2230—Front room, nicely furn., adj. bath; gentleman pref. FR. 4386.

ALEXANDRIA—Comfortable dble. rm., next bath; near Fairlington; $20 mo. each; excel. transp. TE. 1601.

ALEXANDRIA—Lge. bedrm., priv. bath, for 1 gentleman; very desir. loc.; ref. TE. 4634.

ALEX., Lge. front rm., next bath, gentleman; good transp. AL. 1094.

ARL., VA.—2 nicely furnished single rooms for 2 gentlemen or 2 girls. Private entrance and bath, ½ block from 2 bus-lines; $30 each. 701 N. Tazewell St., Arlington, Va., CH. 6181.

ARLINGTON—Sgle. room; gentleman pref. $7.50 week. GL. 4323.

ARL. Large cool room, kitchen priv., empl. cple. or single; good transp. Gvt. bldgs., Wash. GL. 1654.

ARLINGTON—Walking distance to Pentagon, 5 min. downtown; single or double room. JA. 2167-M.

ARLINGTON—Furn. room, private bath; 2 girls or couple. $50 mo. OW. 8933.

ARL.—Double rm., new furn.; near bus, 15 min. downtown; reas. CH. 9735.

ARL.—Double or single rm. (twin beds), empl. couple or gentlemen; on bus transp. Reasonable. KE. 4913.

ARLINGTON, NORTH 1 block off Wash. Blvd.—Double or single room available until Oct. 1. OW. 5856.

BELMONT RD., N.W., 1810—Studio room, with kit. priv., $35; also sgle. room with kit. priv., $32.50, for girls. AD. 8809.

BLADENSBURG RD. NE., 3640—Nicely furn. double bedrm. in quiet home; empl. couple or men; kit. priv.; reas. Call all day Sun., wkdays aft. 6 p. m. WA. 9344.

BRADDOCK HEIGHTS; attr. home; 15 min. Pentagon; dbl. rm.; twin beds; for 2 girls; all home priv. No smoking or drinking. OV. 6538.

BRIGHTWOOD—Large front rm., next to shower bath, 2 closets (1 cedar); near trans.; married employed couple; $12 week. GE. 4752.

B ST. SE., 1243—Twin beds, employed gentlemen; $3.75 each week. TR. 4290.

Rooms, Furnished 34

CALIF. ST. NW., 1807—2 nicely furn. front rooms for employed girls; single or double. Home privileges. DU. 2878.

CALVERT ST. N.W., 1942—Large beautiful dble. front rm., 2d fl. near bath.

CATHEDRAL AVE., nr. Conn., overlooking Rock Cr. Pk.—Lge. front rm.; gentile home; gentleman; $40. CO. 8943.

CATHOLIC U. VIC.—Master bedrm., nicely furn., 3 exposures; pvt. bath, spacious cedar closet, unlim. phone. For cultured gentleman. $60 mo. 4441 14th st. ne. HO. 8999.

CHAPIN ST., 1468, 1st floor—Two attractive furn. rms. with separate beds; laund. and phone privs.; conv. loc. CO. 3989.

CH. CH., D. C., Military Rd, nice room, priv. bath, quiet refined home on bus line; gentleman. WO. 8845.

CHEVY CHASE, MD.—Master bedroom, breakfast privileges. WI. 8713.

CH. CH. Club vic., attractive and comfortable suite of rms. overlooking garden. pvt. bath, 1 or 2 gentlemen. OL. 2916.

CH. CH., 5312 28th st. nw.—2 double bedrms., adj. bath; delightfully cool; nr. Rock Creek Pk. and Conn.; perm. guests.

CHEVY CHASE, 1 blk. from Circle—Rm. for 1 or 2 gentlemen, dble. bed, $35 for 1, $50 for 2. EM. 8514.

CLIFTON ST. N.W., Apt. 25; large cl. rm. for 1 or 2, next bath, ½ blk. to st. car. AD. 7739.

COLUMBIA RD. NW., 1834—Men; sgle., $6 wk.; dble., $7 wk. ea.; clean, cool; sgle. beds, showers, c. h. w. AD. 5630.

CONN. AVE. VIC.—3 delightful rms., pvt. and semipvt. adj. baths, in charming gentile home; best bus trans.; breakfast, maid serv.; gentlemen. WO. 3516.

CONN. AVE. VIC., nr. Bu. of Standards—Attr. room for young ladies in quiet refined home; conv. trans. OR. 6500.

CONN. AVE., nr. Mayflower Hotel, large cool studio-bedroom, dressing room, foyer, private bath, beautifully furnished, separate entrance. Phone, linen, maid service, fan, ice included. RE. 7951.

CONN. AVE. VIC., 1711 19th st. nw.—Nice lge. dbl. frt. rm., twin beds; phone, laun. privs.; conv. transp. MI. 9268.

CONN. AVE. vic., superior room in every respect for gentleman; private bath, private entrance, maid service. AD. 5613.

CONN. AVE., 2016—Gentleman; nice large room, adj. bath. NO. 9434.

CONN. & FLA. AVE. VIC.—Lge. dble. rm., $45; sgle., $35; next bath; maid serv.; ladies; good transp. DU. 6313.

DECATUR ST. NW., 1614—Large front master bedrm. for young lady to share; pvt. home. TA. 7180.

DOWNTOWN N.W., newly furn. twin bedroom, quiet refined home. AD. 7331.

DOWNTOWN—1332 15th st. nw., apt. 32, front rm., next bath, lge. closet, gentleman. DU. 8169.

DOWNTOWN, 1909 H st. nw.—Doubles, singles; young men; $5 wk. up. ST. 9833.

DUPONT CIRCLE, pleasant, large single rm.; southern exposure; next bath. NO. 3174.

DUPONT CIRCLE VIC., 1632 19th st. nw.—Double room, share kitchen and bath; maid service. AD. 9886.

DUPONT CIR. AREA

Large dble. rm., suitable for young couple or 2 young ladies, newly decorated, twin Hollywood beds; $20 mo. ea.; trans. at door. 1226 17th st. nw.

DUPONT CIRCLE area., rm. with pvt. bath, sgle. empl., $55 mo. MI. 3463.

DUPONT ARMS, 1337 21st st.—Young man share twin bedrm.; maid serv.; grill privileges. CO. 9608.

DUPONT CIR., 1749 P st. nw.—Nicely furn. single room; maid service, continuous hot water. NO. 2308.

DUPONT CIRCLE AREA—Beautifully furn. master studio-bedrm.; pvt. home; gentleman. AD. 0961.

DUPONT CIR., 1336 NEW HAMP. AVE.—Lge. dble. rm., twin beds, laun., ph. privs.; excel. trans. MI. 9739.

DUPONT CIRCLE AREA, 2236 Que st. nw.—Rm., dble. or sgle., twin beds, next to bath; conv. transp. MI. 1330.

DUPONT ARMS, 1337 21st st.—Twin bedroom; maid service; grill privileges. CO. 9608.

EYE ST. N.W., 1539—Large double, 2 closets, near bath. ME. 4393.

EYE ST. NE., 710—Large front room, double bed, 3 windows. AT. 6193.

FESSENDEN ST. N.W., 4307—Front master bedrm., pvt. bath, cross-ventilation, cedar closet, innerspring mattress; very good trans.; adult family; gentleman; $50 mo. EM. 8594.

FOXHALL VILLAGE, 4426 Q st. nw. (15 min. to D. C.)—Large room, comfortable bed, running water. WO. 5668.

GALE ST. NE., 1656—Lge. dble. rm., adj. porch. Gentlemen pref. LU. 1826.

GEORGETOWN, 3925 Dumbarton Ave.; sgle., men only, $30 mo. DU. 5914.

GEORGETOWN; bedrm., twin beds, sitting rm., pvt. bath, for Aug. NO. 4364.

GEORGIA AVE. NW., 3551—Sgle. rm. for man; unl. ph.; excel. trans.; newly dec. and furn. Sunday 2-5.

GEORGIA AVE. NW., 4421—Lge. twin bedrm. nr. bath; conv. trans.; suit. 2 girls or cple.; $40. RA. 6803—RA. 9655.

GIRARD AVE. NW., 1450—Cool, comf. single room, $6.50 week; near bath.

GLOVER PARK—Large front room, private shower; 2-way transp. EM. 0734.

GRANT CIR. VIC., 4125 7th st.—Large single room, next to bath; gentleman. Conv. trans. $10 wk. TA.

HARVARD NW., 1650—Dbl. rm., n.w. exp.; fine view; nx. bath; $45. AD. 7542.

HARVARD ST. NW., 1405—Large private double room, next bath, phone, twin beds, living room suite, desk, fan, large closets; for 2. AD. 5664—HO. 5486.

HOBART ST. NW., 1607—Lge. double room for steady man; private home; no children or pets. AD. 6195.

HOBART ST. NW., 1638—Beautiful twin bedroom, Southern exposure; employed young ladies; block car and bus.

HOBART ST. N.W., 1657, Nr. 16th and Columbia rd.—Newly dec. twin bedrm., next bath. 2 gentlemen. MI. 3739.

ILL. AVE. N.W., 4808—Room for gentleman, only $35 mo., single or $25 dble. TA. 9041 or TA. 5832.

INDIAN SPRING CLUB ESTATES—Lge. dble. rm. for employed couple. Use of kitchen and house; unlim. phone; ½ block. SH. 2732.

INGRAHAM ST. NW., 417—Master bedrm., private bath; suit. 2; good transp. GE. 6605.

KALORAMA RD. NW., 2017—½ block Conn. bus; lovely airy twin bedrm., 2 girls or cple.; conv. restaurant; 1½ blks. to cars; phone, laun. priv. NO. 6695.

KANSAS AVE. NW., 4313

YES, CHILDREN TAKEN

Rm. nr. bath; phone, laun., kit. privs. Nr. shop. center and trans. RA. 3806.

KASTLE PL. NE., 566—Room with privileges; couple pref.; new home. AT. 0398.

LONGFELLOW ST. NW., 1416—Bedroom with adjoining sitting room; southern exposure; conv. trans. $50 mo.

M ST. NW., 1410, Apt. 406—Dble. rm., next to bath, nicely furn.; conv. transp.

MADISON ST. NW., 1422—A refined Christian family. Det. home; room for gentleman; conv. transp. TA. 9204.

MARYLAND AVE. NE., 208—Gentleman; single room, nr. Capitol and Congressional Library. Decorator bed, desk, easy chair; daily maid serv. $40. Call Miss Hoopes, AT. 4566, 9 to 6 weekdays.

MONROE ST. NW., 1353—Large front, twin beds, semibth, 4 windows, $12 wk.; single rm. $8.50 wk. AD. 3367.

MONROE ST. NW., 1422—Large front double; also single; new maple furn.; cool, clean; laun., phone priv. exc. tran.

M ST. NW., 1410, Apt. 601—Nicely furn., dble rm.; front ex.; elv.; service; near transp.

MT. PLEASANT—Cool front double bedrm., private bath; 2 adults; $27.50 ea.; double bedrm. with sun rm., 2 adults, $30 ea.; excel. transp. AD. 3813.

MT. RAINIER—Single rm. for girl; share kit. with young married couple; laun. priv. UN. 2455.

N. H. AVE., 1308—Downtown location; sgle. rm., $6.50 wk.

N.H. AVE. NW., 1835—Sgle. rms., $7.50 wk. ea.; dble. rms., t.b., nr. bath $15 wk.

N.W.—Lge. cool rooms; nr. bath; some privs.; conv. transp. Reas. CO. 0558.

N. W. LARGE ROOM, nice furn. semi-bath, shower, exclusive neighborhood, 5 min. from Dupont Cir., young lady. WO. 5821.

NEWTON ST. NW., 1708—Gentleman; nice room near bath; quiet location; conv. transp. HO. 3869.

N. ARLINGTON—Large room, next bath. OW. 8126 or CH. 9739.

OAK ST. NW. (near Cavalier Hotel)—Twin bedroom for ladies; telephone and laundry priv.; avail. Aug. 15. AD. 1528.

PARK RD. NW., 1827—Delightful large studio room, 7 windows, open fireplace, piano, private bath, dinette with Frigidaire. For 2 or 3 gentlemen. NO. 9225, after 2 p. m.

PARK RD. NW., 1755—Large dble. front twin bedrm., 2 girls or cple. Excel. transp. DU. 3315.

PIERCE MILL RD N.W. Dble rms., twin beds, 2 exposures, next bath; empl. gentlemen. Conv. transp. HO. 9227.

POTOMAC AVE. SE., 1622—Large single front room, newly decorated; clean; no children. AT. 2363.

POTOMAC AVE. SE., 1634—Lge. bright airy dble. rm., newly furn., next bath; pvt. home; conv. trans.; unlim. phone, laun. priv. FR. 5894.

QUE ST. NW., 1754—Attr. sgle. rms., $6.50 wk.; dble., $14 wk.

QUINCY ST. NW., 1330—Sgle. rm., priv. ½ bath, so. exposure. RA. 7373.

QUINCY ST. NW., 1343—Front room, pvt. bath; empl. gentleman. TA. 6276.

RITTENHOUSE ST. N.W., 910—Newly decorated front rm., suitable for 2, $7 week each. RA. 6573.

RITZ HOTEL, 920 F St. N.W.—Double rooms, $20 wk.; downtown, center of bus., shop. dist.; compl. hotel service.

SHERRIER PL. N.W., 5060, sgl. studio rm., newly furn., quiet, N.W. sec. Private home, excel. transp., unlim. phone. OR. 8694.

SHERRIER PL. N.W., 5060, front, dble., newly furnished rm., in quiet N.W. sec. Private home, excellent transp. unlimited phone. OR. 8694.

SILVER SPRING, MD.—Large, single rm. for gentleman; running water; semi-private bath. SLigo 2313.

S ST. NW., 1910 (1 blk. Conn.)—Large front room, 3 windows, large closet (access sun porch and recreation yard); $25 ea. 2 young girls. DE. 9637.

SHERIDAN ST. N.E., 101—Bright basement recreation rm. for 1 person, pvt. shower, new home. TA. 6386.

CONTINUED ON FOLLOWING PAGE

Rooms, Furnished 34

Continued From Preceding Page

SHEPHERD ST. NW., 320—Cool frt. rm., next to bath, hot plate, $35 mo., single.

TAKOMA PK.—Large cool room, sgle. or dble.; nr. bath; good trans. SLigo 7408.

T ST. SE., 2418—Nicely furnished front, single bedrm., private home; use of phone; ½ blk. to bus; $7 wk. TR. 0846.

THOMAS CIR., 1223 Vt. Ave. NW., Apt. 64—Bay window rm.; elev. ME. 2586.

W. VA. AVE. N.E., nr. Gallaudet—Large front room, dble. bed; nicely furn. pvt. home; couple or 2 men; reasonable. FR. 5424.

WARDMAN PK. VIC.—Room with priv. bath; excellent neighborhood. HO. 8591.

WASH. CIRCLE, walking distance to downtown; attractive furn., l.h.k. privs.; sgles. and dbles. EM. 0376 or EX. 8965.

WEBSTER ST. N.W., 723—Front single room for refined gentleman; near bus and Ga. ave. car. Unl. phone. RA. 6866.

WYOMING AVE. NW., 2011—Off Conn. ave.; lge. cool room, for 2 young ladies; laun. priv.; ½ blk. main trans. line.

WYOMING AVE. NW., 1863—Single and double rooms, twin beds, 2 closets, nicely furnished, recently redecorated; no drinking.

N.W., for 2 men; lge. rm. in detached pvt. gentile home; twin beds; perm.; $5 week each. GE. 3734.

3RD ST. NW., 738—Single room, $4 wk. TR. 6026.

4TH ST. SE., 121—Comfortable, well-furn. rm., for employed settled lady; semiprivate bath; nonsmokers.

5— RANDOLPH ST. N.W.; lg. rm., twin beds, share bath, laun. priv., unlim. ph. TA. 8549.

607 9TH ST. NE.—Single rm. and 1 to share. Conv. transp. LI. 1761.

1—H ST. SE., 138—Large front double room, private phone, 2 gentlemen. $25 each. AT. 5071.

12TH ST. SE., 202—Lge. dble. rm., next b—; pvt. home. TR. 2952.

13TH NW., 4605—Prt. rm., nr. shower-bath, for 1 or 2; pvt. home. GE. 0779.

13TH ST. NW., 3538—Large comfortable room, 4 windows, for gentleman, $6 wk. CO. 8550.

13TH ST. N.W., 3504, Apt. 1—Nicely furn. sgle. rm.; next to bath. AD. 0527.

1358 IRVING ST. NW.—Single and double room for ladies; kitchen privileges. Call 1 to 5 p. m. only, CO. 5690.

13TH ST. S., 3228, ARLINGTON, near Col. Pike—Nice room, cross ventilation; excel. bus service, excel. business district; privileges. OW. 9139.

15TH ST. N.W., 2335—Double room; $47 month; modern furniture. DU. 3238.

15TH ST. N.W., 2300 (Apt. 22)—Large rm., twin beds, unl. phone; next bath.

13TH ST. N.W., 4911—Nicely furn. sgle. rm., nr. bath, exc. trans. RA. 2657.

16TH ST. NW., 2024—Nice clean rms., sgle., dble.; young men; $6 wk. up. AD. 9425.

16TH ST. NW., 1923—Desirable double room with running water; 2nd floor; southern exposure; single room, 3rd fl. front. NO. 4752.

16TH AND ALASKA AVE. NW. VIC.—Dble. rm., next bath, for refined married couple; private home. GE. 7991.

16TH ST. NW., 1113, near Statler—Studio room for man, semiprivate bath, $60; select private home. DI. 1113.

17TH NEAR R N.W.—Attr. room, 2 girls. Twin beds, unl. phone. $5.50 wk. ea. HO. 6844.

18TH ST. N.W., 4204—Private home, brand-new furn. corner room, Government gentleman only. RA. 3705.

21ST ST. NW., 1426—Double rooms with private baths; remodeled and refinished. NO. 9804.

21ST ST. NW.—Nice large double rm.; also room to share; for gentlemen. DU. 2061.

16TH ST. NW., 3517—Large room, adj. bath; beautifully decorated, furn.; single beds; ladies or couple preferred; in private home at bus stop; unlim. phone.

2201 MASS. AVE. NW.—Sgle. rm., $9.50 wk.; dble., r. w. & ph., $11.50-$15 wk.

33D ST. NW., 918—Dble. rm., run. water; next to bath. RE. 9386.

41ST ST. NW., 5435—Attractive room, semiprivate bath; gentlemen only; $30 month. WO. 5386 for appointment.

ATTRACTIVE single room for girl; private home, residential section; breakfast provided if wanted. EM. 6069.

LARGE front bedroom in private home; kitchen privileges if desired. TW. 1611.

46TH NEAR GARRISON ST. NW.—Clean and comfortable front double rm. on express bus line; 1 or 2 empl. persons. EM. 1658.

16TH AND COLUMBIA RD., sgle rm. in apt. bldg., $7 weekly, pref. Vet. DE. 8909.

27TH ST. N.W., 2810; vacancy for gentleman, $30 mo. HU. 8104.

ATTR. newly decorated rooms with running water in room, single or double; twin beds, kit. privs. 1316 15th st. nw.

AIR-COOLED ROOMS—Be comfortable all summer. Each room with air cooling unit, running water, near shower baths; lighted and furnished garden and free laundry facilities. Sgle., $14 weekly up; dble., $17.50 weekly up. GEORGIAN HOTEL, 1814 G st. nw.

N.W.—Large room, twin beds; next bath; some kitchen privileges; garage available; good transp. EM. 1772.

18TH & COLUMBIA RD., 1779 Lanier Pl. NW.—Lge. dble. front rm. for 2; twin beds and 2 closets; near bath; unlim. phone; laun. priv. CO. 1805.

SINGLE studio room for settled young woman, $40; Mt. Pleasant car. DU. 0326 before 1 p. m.

AIR-COND. RMS. Each rm. with G. E. air cond. units; be comfortable all summer; running water, near new shower bath; sgle. or dble., $17.50 up. Prince Karl Hotel, 1901 K st. nw. EX. 7725.

NR. Silver Spring, within walk. dist. new Naval Ordnance; dble. or sgle. rm. in cool comfortable home. SH. 6539.

NEAR GARDEN TEA SHOP, between 14th and 16th sts.; redecorated 1st. flr. front room, for employed, nondrinking, nonsmoking Christian only; $40 mo. DE. 7950.

NEAR KENNEDY WARREN—Large room, 2 exposures, private bath, phone; cont. breakfast; man and wife; $70. HU. 6313.

ROOM HUNTING? Don't neglect S.E. section; cooler; not too far from Andrews Fields. 354 Anacostia Rd. VI. 4349.

ATTENTION!!
Rhode Island Ave. N.E., 150—Refined quiet couple can have comfortable 2-room suite in lovely cool hill-top place. May use elec. hot plate if desired. $14 wk. MI. 9794.

(COLORED) LAMONT ST. N.W., 448.—Single and double room for gentlemen. TA. 2856.

COLORED—Large front room, cooking priv.; no children. MI. 0134.

COLORED, ONTARIO RD. NW.—Dble. rm., privs.; cple. or 2 girls or share with a girl. DU. 8388.

COLORED—Room and kitchen for couple. 811 L st. nw.

COLORED—Front room, twin beds; 1 double room; cooking priv. NO. 7113.

COLORED, 1809 Riggs pl. nw.—Nice single room, $7 week. NO. 9379.

COLORED, 1327 Col. rd. nw.—Furn. rms. and apts.; empl. girls only; cooking and laundry privileges. DE. 5132.

COLORED—Double room, nicely furnished, for refined couple. NO. 8584.

COLORED, 535 Kenyon St. NW.—Front room for 1 or 2 refined persons. TA. 4410.

COLORED—Brookland; double room or single; couple or settled man. AD. 1368.

COLORED—Nice sgle. rm. for gentleman; conv. transp. AT. 6591.

COLORED—Room and porch for refined couple or 2 girls. 1002 Irving st. nw. Phone MI. 7162.

COLORED—Astor pl. se., 5357—Nicely furn. bed-liv. rm.; refined. cpl.; kit. privs.; unl. ph.; home privs. VI. 7339 after 7 p. m. weekdays, all day Sat. and Sun.

COLORED—Newly furnished double rm., twin beds; girls preferred; near 17th and T sts. nw. DE. 8546.

COLORED, 50 Fla. ave. nw.—Double rm. for men, $35 month. MI. 7697.

COLORED—Large frt. rm., twin beds, some privs.; 2 girls. TR. 3634.

COLORED—Front rm., twin beds; desire couple or 2 men. LU. 5689.

COLORED—2 rms., next to bath, twin beds; for men. FR. 8700.

COLORED—Single room for refined employed man. N.E. section. FR. 6020.

COLORED: Col. rd. nw., 1110, Apt. 11—Nicely furn. room, for man; with priv.

COLORED—13th St. N.E., 2706, nicely furn., home priv., couple. NO. 6666.

COLORED—Double front room, twin beds; 2 gentlemen. HU. 9230.

Rooms, Suburban 35

ARLINGTON—One lge., clean room; twin beds, cross-ventilation; for one or two girls or couple. Must be clean and refined. GL. 1240.

Rooms, Unfurnished 36

COLORED—Large front rm., furn. if des.; semipvt. kit. LU. 4612.

[illegible] Suites 37

P ST. NW. 2147—Front studio room, elec. refrig.; couple $10-$13. EX. 0653.

NEWTON ST. NW., 1614—Furnished large front, l.h.k. room; Frigidaire; bus at door. Adults. HO. 3502.

NEWTON ST. NW., 1632—Newly decorated room; 2 employed persons; kitchen privileges; $45 mo.; convenient transp.

N. W. SEC.—2 large rooms, each with 4 windows and large closets for light hsekpng.; partly furn.; for empl. cpl. RA. 0486.

1ST ST. N.W., 907—1 l.h.k. rm., front. $12 wk. ME. 3572.

SECOND FLOOR of home, near Armory and Gallinger Hosp.; conv. transp. Box 564, The Washington Post.

SINGLE and double 1-room units with electric grill. 2413 18th St. NW. Children accepted. See Mrs. Setzer, resident manager. Room 6.

COLORED—31 T st. nw.—Clean comfortable l.h.k. rooms. Conv. Apply in person. Blackwell Real Estate Co., 1510 You st. nw.

Rooms Wanted 38

MOTHER and child, 3, in need of 3 unfurnished rooms; mother works, child goes to day nursery. Call WA. 1289.

ROOM and kitchen privs. in private home by refined girl; near Pentagon and Annex. Box 597, Washington Post.

QUIET Government girl desires unfurn. l.h.k. room around August 15, close to downtown Wash. EM. 2383 after 8 p. m.

Rooms With Board 39

DUPONT CIRCLE (2018 Hillyer pl. nw.) Two nice rooms, share bath, $46.50, for desirable young men. HO. 7300.

DUPONT CIRCLE, 1754 Mass. ave. nw. Double for girls; vacancies to share for men or girls; excellent food; conv. trans.

EUCLID ST. N.W., 1316—Comf. rm., twin beds; girls; excel. meals. HO. 7681.

KALORAMA RD. NW., 2021—Gentleman to share rm., porch; excel. meals; $45 month. NO. 3368.

MASS. AVE. N.W., 1776—Exclusive guest house; large, attractive room, suitable 2 or 3; share room for girl; also share room for boy; exc. meals. DU. 9557.

MASS. AVE. NW., 1730 (d'town)—Share vacancies; young ladies; reasonable.

WESLEY HALL—Comprises 24 fine private houses in one block; cheerful rooms, running water in rooms, maid service, social activity, large selection on menu; double rooms and rooms to share for men and women; $48 to $57.50 per month. 1426 21st st. nw.

1517 RHODE ISLAND AVE. N.W.—Very attr. rms., well-balanced meals. DE. 9546.

16TH ST. NW.—Sgle., dble. and space to share for man; maid service; excel. meals and transp. MI. 2740, DU. 9267.

YOUNG MEN'S CO-OP, private house, large grounds, excellent location, maid service, has vacancy. CO. 1165.

IN NEW PLACE, just open. 2001 Columbia rd. nw. Tel. No. HO. 9462.

LOVELY sgle. room for employed lady; wholesome meals; close to transportation. HO. 3484.

Child Care 41A

TAKOMA reg. nurse wishes to care for child in her own home. SLigo 5031.

Convalescent Homes 44

Glen-Alan Nursing Home

A delightful home for the care of convalescent and chronic patients. High elevation. Phone Gaithersburg 736.

VACANCY—Comfortable, private home atmosphere; reas. Vienna (Va.) 446-J.

ALEX.—Lge. bed-liv. rm. with fireplace, private bath, cooking facilities; employed couple or single person. TE. 3826.

BALTIMORE - WASH. BLVD. 1 and 2 rm., kit., pvt. bath, util. Laurel 325-W.

BETHESDA (Close-in)—Especially gracious living in private home; nonhousekeeping suite consisting of bedroom with twin beds, sitting room or study, private bath with tub and shower; quiet, artistic environment and year-round comfort; near transportation; also garage available; many privileges to discriminating persons. Call WI. 2306 after 1 p. m. Sunday.

C ST. S.E., 121—2 rooms and bath; utilities. No child or pet. Quiet employed couple. Available Aug. 2. $16 wk.

CHEVY CHASE, MD., 7002 Conn. ave.—Bus at door; living rm., lge. bedrm.; twin beds, pvt. bath, breakfast nook; share kitch.; adults; $150 mo. WI. 2571.

DUPONT CIRCLE VIC.—2 bedrooms, utils., 2 empl. cpls. or 4 girls. Share bath with lady, $130 mo. DI. 0877.

FIRST ST. N.W., 2203—2 large bedrms., complete kit., new refrig., back porch, suit. 3 or 4 girls, $100 mo. CO. 9612.

GEORGETOWN—4 rooms and bath, completely furnished, with charm and good taste; large cool rooms; sublease to Oct. 1; $125 mo. to discriminating couple; no children. NO. 0304.

FAIRMONT ST. NW., 1352—Two apts. available; suitable 3 or 5 persons; $30 each; all utilities included. Shown 4 to 10 p. m.

PARK RD. NW., 1827—Delightful large studio room, 7 windows, open fireplace, piano, private bath, dinette with Frigidaire. For 2 or 3 gentlemen. No. 9225 after 2 p. m.

PETWORTH—1-bedroom apartment, $60 month. RA. 5429.

8 ST. SE., 2400—1-bedroom furnished apt. in modern apt. building, $95. ST. 8180.

SCOTT CIRCLE—Quaint 2-bedroom apt., newly decorated, tastefully furnished; suitable 3 young men. NO. 7864.

SILVER SPRING—Studio rm. and bedrm., attract. furn. Pvt. lav., shower, ent. 2 or 3 adults; good transp. SH. 8141.

SILVER SPRING
AMERICAN PLAN HOTEL
SITUATED ON CLOSE IN 10-ACRE ESTATE

Can accommodate small family or couple. Also a private room for one. Breakfast and dinner served. Call SLigo 2594.

UPSHUR ST. NW., 824—1-room apt., light housekeeping, private bath and entrance. $65 mo. Be seen after 5 p. m.

17TH ST. NW., 1718—3 bedrooms, kitchen and bath, furnished; elec., gas heat furnished; 4 girls, $35 mo. each. Apply between 6 and 8 p. m.

1757 N ST. NW., at Conn. Ave.—Spacious 1-rm., kit. elegantly furnished apt., private bath; also nonhousekeeping suite, 2 small rooms, adjoining bath. DU. 8287.

18TH ST. NW., 2335—2 rooms, semiprivate bath, modern furniture, $60. DU. 3238.

19TH and COLUMBIA RD. NW.—Southern family has corner single room and incl. porch, refrigerator, light cooking facilities, delightfully cool. $55 month; reduction for companionable person, prefer retired, sharing light duties. DE. 3318.

HOME HUNTING SERVICE

We are finding houses and apts. for people who need them. May we help you? We are not a real estate company, but we know how. Small fee. If you are having trouble finding a home, send name and address to Box 561, Washington Post.

TO SUBLET, 3-rm. apt., Aug. 9-23; Arlington; $60. GL. 3690.

LOVELY 3-room furnished apt. in Silver Spring; new bldg., near stores and transportation; $125 monthly. MODERN REALTY CO., 9713 Ga. ave. SH. 1141.

ONE-ROOM kitchen and bath completely furnished with hotel service are now available at The Francis Scott Key Hotel, 600 20th st. nw. Rates, $3.50-$5.50 per day. NA. 5425.

COMPLETELY furn. apt. with phone, near Branch ave.-M st. se.; 1 person for month or more; $75. AX. 8353.

BED-LIVING RM., porch, kit., priv. bath; basement apt.; N.W. HO. 4519 after 10 p. m.

NEAR 14TH AND IRVING ST. N.W. 2d floor—2 rooms, kitchen, screened porch, private bath. Utilities furnished. Rent $70. 2 adults. H. T. Randolph, RE. 2137.

NICELY FURNISHED 1 br., lr., dinette, k and b.; southeast section; bachelor or Congressman. Will share or work out a deal. Available August 1. Price $70. Reply Box 585, Washington Post.

PENTHOUSE, one-rm. studio apt., cooking fac., for 2; util., linen, dishes furn.; share bath; $55-$60. EX. 4544.

Air-Conditioned
APARTMENT SUITES
Available for
Immediate Occupancy

Cool comfort all summer long in the new
HOTEL CONGRESSIONAL
Centrally Located
High on Capitol Hill

Beautiful apt. suites luxuriously appointed in Swedish Modern. Include kitchen dinette, living room, dressing room, bath, generous-size closet; extra bedroom in many suites. Maid service and every protection and convenience for guests. Attractive roof garden for leisure pleasure.

DAILY RATES FROM $6 SINGLE AND $8 DOUBLE

New Hotel Congressional
Washington's Newest
COMPLETELY AIR-CONDITIONED HOTEL
300 New Jersey Ave. S.E.
ATlantic 9920

3 MOS.—2 rms., kit., bath, for refined people; excellent location. EM. 5804.

Apts., Houses to Share 46A

ARLINGTON—Will share lovely large furn. home with couple, child acceptable, $90 mo. 5233 N. Carlyn Springs Rd.

BEVERLEY PLAZA GARDENS—Gentile businesswoman will share apt. with another woman, maid service, Bendix; near Pentagon; $12.50 wk. TE. 8689.

BUSINESS lady, around 35, to share apt. Call CO. 3600, Ext. 325.

1 GIRL to share N.W. apt. with 2, age 25-30, $12 wk. DE. 8419 Sat. 5-8 p. m., Sun. 10-12 a. m.

DESIRE 2 girls to share apt. with 1 other, each $50 mo. includes board and advan. of apt. LI. 6767.

EMPLOYED lady wishes to share her apt. with another; conv. to everything; N.W. HU. 6839.

ONE OR TWO GIRLS to share attractive apt. LI. 8586.

WILL SHARE my spacious, attractive home in Chevy Chase, Md., with congenial couple. Available Sept. 1st. $125. Box M-596, Washington Post.

WANTED congenial girl to share attractively furn. apt., twin beds; excel. transp. Nearby S. Arl. CH. 6309.

YOUNG Jewish man, share modern apt. in apt. bldg.; unlim. phone. FR. 4838.

3457 HOLMEAD PL. NW.—Conv. to 14th and Oak Sts. 2-rm. apt., 2d floor; everything furnished; no children or pets; $60 mo.

16TH ST. N.W., 1616—Living room, dining room, 2 bedrooms, 2 baths. DE. 1600, Ext. 107.

COLORED—Refined employed lady to share small apt. with 1 other. AD. 5733 after 6.

COLORED—Employed female to share 2-bedrm. apt., N.E. sec.; privs. TW. 2995.

Apartments, Unfurnished 47

APPLICATIONS accepted for new 2-bedroom apartments in Southeast Washington; $93.50 per month; utilities included; adults. RE. 3851.

B ST. NE., 1700—3 rooms, kitchen and bath; utilities furn.; entire second floor, corner home; adults; $100 mo. LI. 2897.

5-ROOM, 2-bedroom apt. in new 3-unit bldg., $150 per month; utilities furn. Call SLigo 5725 after 6 p. m.

2 BEDRMS., LIVING RM., kitchen and bath. Brand new, immed. occupancy; take one child, no pets; $80 per month. Phone 257-J or 69, Herndon, Va.

VACANT—6 LOVELY ROOMS, cooperative apt. for sale; only $1500 down and monthly payments like rent. Call RE. 3531 or UN. 0759.

EFFICIENCY APT.; one room, kitchen and bath; brand new, immed. occupancy; exc. shopping facilities; take one child, no pets; $50 month. Phone 257-J or 69, Herndon, Va.

4721 8TH ST. NW.—4 rms., kitchen and private bath; no children. TA. 7689, Mr. Vitte.

Cooperative Apts. Sale 47A

ESTABLISHED coop. nr. 14th and Clifton sts. nw.—Large liv. rm., din. space, 2 bedrms., sun deck, kit. and bath; large rooms, good condition. Price $9,500 with $4,000 cash. Call Mr. Cavin with

H. G. SMITHY CO.
ST. 3300 Res., MI. 5004

COMPLETELY furnished, corner apt., foyer, liv. rm., kit., din. space, bath; excellent condition; nr. 15th and Mass. ave. nw.; $5,500 with $3,000 cash. Call Mr. Cavin, with

H. G. SMITHY CO.
ST. 3300 Res., MI. 5004

1ST OFFERING
1860 Clydesdale Place N.W.

Beautiful tapestry brick building overlooking Rock Creek Park. Living room, dinette, bedroom, tile bath and foyer. $6100 up.

SAME AS ABOVE

with Murphy bed in living room and no bedroom, $4500 up.
To reach: Out 18th st. past Columbia rd. into Adams Mill rd., 2 blocks to our open sign on Clydesdale pl. nw., Apt. 202.
OPEN 2 P. M. TO 8 P. M.
Sat. and Sun.

HOME REALTY CO.
1726 Penna. Ave. N.W.
AD. 0025 or RE. 1337
If no answer, call WO. 2765 or WA. 3084

SERVICEMEN and veterans of World War II—1-bedroom, tile bath, dinette, kitchen, living room; down payment $1,184; total price $5,680. Naylor Gardens S. E. Call VI. 0856.

VERY ATTRACTIVE Tilden Gardens, 3 bedrooms, 2 baths, living room, sun room, dining room, kitchen; owner. WO. 1413.

$1,500 Down—Vacant

Lovely 6-room and bath apartment, opposite new Senate Office Bldg. Completely redec. Call RE. 3531 or UN. 0759.

Wanted 48

ABOUT ONE HUNDRED veterans and other employes of Capital Transit Co. need houses or private apts. with private bath and kit., renting under $75 per mo. Please phone MI. 6363, Ext. 672 (or 652), Monday to Friday, from 8:30 a. m. to 5 p. m. (These employes are not looking for rooms to rent or houses to buy, they need family housing to rent.)

ADULT FAMILY, desire 1 or 2-bedrm. unfurn. apt.; conv. to transp. Private entrance pref. RA. 7012.

ADVERTISING executive, wife and sons, 9 and 18, desire 2-bedrm. apt. Prefer Chevy Chase or adjacent area. Very best of references. WI. 7331.

APT., 1 bedrm., unfurn.; N.W. sec. Have house to sell. CO. 2446.

APT., unfurn., 1 or 2 rooms, retired teacher. WO. 5004, 7 to 11 a. m. or eves.

APT., furn. or unfurn., for mother and adult daughter. RE. 5900, Miss Smoot, weekdays, 9-5.

APT., 2-bedrm. unfurn., by 3 nondrinking, refined, employed adults; no sublet; refs.; max. $75. LU. 8815.

ATTENTION APARTMENT OWNERS
Professional cple. need by Sept. 1 unf. 2-bedrm. apt. in apt. bldg., N.W. or nearby Md.; $95 top. DE. 8768.

ARMY dentist, wife desire apt., in vic. Walter Reed Hosp. GL. 6850 after 6 p.m.

AIRLINE GIRLS (2) desire 1-bedrm. furn. apt. in N.W. Costello, MI. 9476.

BRITISH GUIANA, Howard University student, expecting family in August, urgently needs 5-room apt., NW. sec. DU. 8644, 5-8 p. m., HO. 6942 after 8 p. m.

BROOKLAND OR WOODRIDGE
Young cple., school age child, desire 1-bedroom apt., unfurn. preferred, by Sept., Oct. 1st. Box 587, Wash. Post.

BUILDERS, OWNERS, MANAGERS
Apartments needed for deserving veterans. Please phone AD. 7050, American Legion Housing Committee.

COUPLE desire furnished or housekeeping rooms in Petworth section if possible, by Sept. 1st. Call RA. 1285.

COUPLE with baby need 1-bedrm. furn. apt., any section; maximum $60. GE. 5515; EX. 6800, Ext. 47, Mr. Sullivan.

COUPLE and baby desire immediately furn. studio apt., kitchen and bath, N.W.; max. $75. GE. 6196.

CPLE. and baby desire 2-bedrm. furn. apt., $75 max.; nr. Walter Reed pref. TA. 0926.

EMPLOYED GIRLS (2) desire 1-bedroom, living room, kitchen apt., unfurnished. AD. 5946.

EXPECTING cple. desire 3-rm. furn. apt. in Arl.; pay up to $70 mo. CH. 1192.

GOVT. LADY, perm. D. C. empl., desires furn. or unfurn. apt., 1-3 rooms, N.W. sect. or N. Arlington. RE. 5600, Ext. 3405, Sun., 11-1.

INDUSTRIAL NURSE desires 1-bedrm. unfurn. apt. in apt. bldg.; no share; pref. N.W. SH. 4571 Sun., aft. 7 p. m. wkdays.

LADY and son desire unfurn. bedroom and use of kitchen, near Swanson Jr. High in Arl. Box 593, Wash. Post.

IN SUBURBS OR COUNTRY—Reasonable driving dist., Wash., State Dept. empl., single, wants 1-bedrm. apt. or very small house or remodeled garage apt., Sept. 1, OL. 2873, 10-2, after 6.

LAWYER and wife, no children, desire 2-bedroom unfurnished apt. in N.W. CO. 1224.

NAVY OFFICER and wife wish 1 or 2-bedrm furn. apt. in Bethesda, Ch. Ch. area. OR. 0705 weekdays after 6.

ONE BEDROOM or studio apt., unfurn., N.W. section. CO. 4974.

ONE OR TWO bedroom apt. in apt. house, N.W. Wash. or Va.; discriminating responsible adults. ME. 3106 after 6.

ONE-BEDRM. APT., furnished, desired by reliable couple, references furnished. CH. 7500, Ext. 286.

PERMANENT couple with 6-mo.-old baby urgently need 3-room furn. or unfurn. apt., N.W. section preferred. EM. 6421.

REFINED Christian couple with infant desperately need one-bedroom, unfurn. apt.; no drinking or smoking. NO. 3058.

RESPONSIBLE govt. empl., vet. desperately needs 2-bedrm. apt. or house by Sept. 1. OW. 7824.

SCIENTIST with Govt., wife and 2 well disciplined children, recently transferred from Pacific Coast, urgently need 2-bedroom unfurn. apt. Could you call PL. 0908 after 6?

SINGLE young lady, permanently employed (Dept. Agriculture), night school student, desires small apt., furn. or unfurn. NW. section. OV. 6100.

SMALL furnished apt., by Navy officer and wife; no children or pets; N.W. sect. preferred. Box 591, Wash. Post.

STUDENT and employed wife desire 1-2 room apt. by Sept. 15. NO. 2286, Ext. 31.

SOCIAL WK'R., woman, middle 30's, needs efficiency apt., conv. N.W. transp.; will pay reas. rent, also do stenog. wk. sev. hrs. wkly, if desired. WO. 9066.

STUDENT VET needs 2-room apt. Maximum $85. AD. 5729.

THE Bible Presbyterian Church needs apt. for minister, wife and 2 children. Call GL. 9285.

VETERAN, wife and 3-mo.-old baby desire 2 rooms, kitchen and bath unfurn. apt. Must vacate present home immed. Not over $55 mo. TA. 9779.

WANT 2-bedroom unfurnished apartment or part of house, nearby Virginia; convenient to bus. Box M-613, Wash. Post.

YOUNG working couple desire 3-room apt., kitchen, living room and bedroom, in vicinity of Silver Spring or Takoma Park. SLigo 3333.

U. OF MD. student, wife, 4-yr.-old son desire 2-bedroom apt., unfurn. or partly furn., maximum $80. WA. 9485.

VETERAN, wife and 3-mo.-old baby desire 2 rooms, kitchen and bath unfurn. apt. Must vacate present home immed. Not over $55 mo. DU. 3820.

VETERAN AND WIFE desire 1-bedroom unfurnished apt., in or near Berwyn or Riverdale, Md. TO. 5443.

WANTED—2-bedrm. apt. near Silver Spring. My daddy works in Silver Spring and my sister and I don't see him very much because he gets home so late. We just have 1 little bedroom here in Va. Please call CH. 5424. Signed Jimmie.

YOUNG COUPLE, employed, to be married soon, desire unfurn. 1-bedrm. apt. in S.E. sec.; either in priv. dwelling or apt. house. Call Mr. James, Monday, VI. 8347.

YOUNG employed couple, no children, urgently need 1-bedroom furnished apt. VI. 6603 after 5 p. m.

YOUNG EMPLOYED COUPLE want 2-bedroom unfurn. apt.; no children, pets or drinking. Preston, AD. 9645.

YOUNG LADY, perm. govt. empl., desires 1-bedroom furn. or unfurn. apt., apt. bldg.; max. $60. CO. 1590.

YOUNG married couple desire 3-room, kitchen, private bath, N.W. or N.E. section; up to $30 mo. HO. 1546 all day Sat., after 5 p. m. Sunday.

YOUNG businesswoman desires one-bedroom apt., furnished; prefer N.W. Box 589, Washington Post.

2 EMPLOYED young ladies desire small furn. apt. in apt. bldg. Refs. NA. 3120, ext. 600, 9 to 5. TR. 9014, eves.

2 EMPLOYED girls desire 1-bedroom furn. apt.; pref. apt. bldg., N.W. or Va. CO. 0810, Ext. 304.

2 GOVT.-EMPLOYED (grade 4) young ladies, best recommendations, desire nice furn. apt., kitchen., near downtown Wash.; must be light; can afford $75 mo. ME. 2100, Ext. 621, bet. 6-7 p. m.

3-BEDROOM unfurn. apt. wanted by District businessman. Call CO. 8200.

Apartments Wanted 48

2 PROFESS. WOMEN, perm. govt., want 1-bedroom apt. furn. or unfurn. in apt. bldg. Prefer N.W., close-in. Please phone DU. 5335 bet. noon and 4 p. m.

2-BEDRM. apt. for 4 adults, in Wash. Call EX. 5537 bet. 6:30 and 10 p. m.

COLORED—2-bedroom efficiency apt. needed immediately. Mr. Rhodes, RE. 4285.

COLORED—Refined empl. couple, no children, desperately in need of 3 or 4 room apt. Mrs. Tarrer, AT. 4117.

COL.—Perm. Govt. emp., wife and 2 children want 2-room, kitchen and bath apt. HI. 9019, ask for Rodgers.

COLORED—Veteran and wife urgently need 1-bedroom apt. with private bath, unfurnished. Call MI. 8422 after 6 p. m., before 9 p. m.

COLORED COUPLE with 2 children wish 2 or 3-room apt.; not over $45 mo. RE. 5899.

COLORED couple urgently need furn. apt. by Aug. 6th. DI. 3751.

COL. VET in desperate need of 1 or 2 bedroom apt. Call any time, CO. 4116, Mr. or Mrs. Crawford.

COLORED—NW. section, 2 rooms, kitchen and bath. Veteran and wife, no children. Employed at City Post Office. From $40-$60 month. HU. 8923.

COLORED cple., 2 children, wish 2 or 3 rm. apt.; not over $45 mo. RE. 5899.

Aparts.-Houses, Exchanged 48A

DALLAS, TEXAS, FOR WASH.

Exchange for 6 mos. or 1 year, beginning Sept. 1, my lovely 3-bedroom home in Dallas, furnished, for 3-b.r. house in N.W. Washington. Max McCullough, Phone RE. 5600, Ext. 3388; nights, GL. 6852.

EXCHANGE 1-bedrm. apt., nr. Conn. ave. and Porter nw., for 1 or 2-bedrm. apt., ground floor. EM. 4124.

Moving and Storage 49

BEVENEY TRANSFER—DU. 3817. Local, long-distance movers; small local pickups, $3 up. MI. 2434 eves.

FURN. VAN—2 expert movers; $5 hr.; every piece guar. against damage; packing, crating. AX. 6446, LI. 5683.

HAULING and moving, light or heavy; days, nights, Sunday. TA. 4911.

MARINE VETERAN — Luggage, trunks, light loads; 24-hour service. AT. 2759.

MOVING, hauling; careful handling by experienced veteran; reas. rates; 24-hour service. Mr. Garrett, OW. 1751.

Houses, Furnished 50

ALEXANDRIA

Charmingly furnished small house for 2 months, best residential section. Garden; $175 per month.
Edward Van Devanter, NA. 0620

CHEVY CHASE

Fully furnished, detached home with large landscaped lot, $250 per month.
SENATE REALTY CO.
EX. 3270

MASS. AVE. EXT.—Owner wishes to share his 6-room house with reliable couple who want to do their own housekeeping and pay a small monthly rental not to exceed $55, exclusive of utilities, in exchange for a comfortable home; references required. Phone for details WI. 2579, Sat. 2-6 p. m.; Sun. 9-10 a. m., 2-6:30 p. m.

10 MIN. BEYOND NAVAL MED. CEN.
Lovely cool home; living room, dining room, kitchen, ½ bath, den (could be used as bedroom); upstairs, 2 bedrooms, 2 baths, sleeping porch, maid's room and bath in basement. $135 mo. 1 or 2 year lease. WI. 4122.

CHEVY CHASE—White brick house, large corner lot, 6 rms., 2 baths powder room; 1 year or longer; $250. WI. 8338.

Delightfully Furnished

Spacious detached 3-bedroom N. Arlington home. Excellent accommodations and neighborhood for Army, Navy, Air or Marine Corps personnel. Large living room with fireplace. Full dining room. Youngstown steel kitchen. Full basement, gas heat. Immediately available at $175 per month on lease. OV. 5988.

GEORGETOWN—4-bedroom house, attractively furnished; living room, fireplace, dining room, kitchen, powder room, gas furnace, garden, 2½ baths; adults only, no children or pets; $250 per month. AD. 7125.

FOR RENT, beginning August 15, to discriminating single professional woman or cple., 6-rm. Cape Cod cottage, newly furnished and decorated; screened porch facing large, secluded lot; cool now and well-heated in winter; College Park, nr. university. WA. 4241, Sunday a. m.

Near Chevy Chase Circle

Lovely 4-bedroom home with large living room and dining room, built-in garage; possession at once; $250 month.
F. A. TWEED CO.
5504 Conn. Ave. N.W.
EM. 1290 Til 9 P. M.

3 Bedrooms, 2½ Baths

Beautifully furnished. Available 6 months. A very lovely home, in a fine neighborhood.

Available for 5 Weeks Only

Lovely furnished home—Chevy Chase, Md.; 4 bedrooms, 2½ baths. Available August 5; $250. Strict references required.
ROMYE LAMBORN, Realtor
EXCLUSIVE AGENT
1601 S. Arlington Ridge Rd.
OT. 8586 OT. 8035

Houses, Unfurnished 51

BUNGALOW, new brick; 3 bedrooms, garage; Venetian blinds, Bendix, stove and refrigerator. Ideal for children, with inclosed yard and radiant oil heat; 20 minutes from Pentagon; $180 per month. AL. 8519.

FAIRFAX, VA.

7-room house, 3 bedrooms, 2 baths, beautiful grounds, available Aug. 15 on yearly lease with 2 months rent in advance. $150 mo.; utilities furnished except heat. Call Fairfax 155.

GEORGETOWN

In good neighborhood, featuring large living room, 4 bedrooms, 2 baths. Fireplaces.
LLE LOWE CASSEL
Realtor, AD. 2118 or WI. 3135.

LARGE RESIDENCE ON 16TH ST.
Situated on 2 1/3-acre tract overlooking city. Contains 27 rooms, 6 baths, 8-car garage, desirable for private school, embassy, official organization or other purposes desiring space and unusual arrangements. For further details call
THOMAS J. FISHER & CO., INC.
DI. 6830, Ext. 405.

NEAR ANNANDALE, VA.—Unfurn. 6-room Cape Cod brick bungalow, $127.50 month. GL. 6251.

SILVER SPRING, MD., 712 Spring St. For rent, 9 rooms, 6 bedrooms, 1½ baths, large living room, dining room and spacious kitchen with electric range, stainless steel-top sink, 8 cu. ft. Servel refrigerator, screened back porch, auto gas hot-water heat; 2-car garage. Located 1 block from business district. $200 monthly. SH. 2231.

Attention, Military Personnel

BRAND-NEW 5-room semidetached house, Alexandria vicinity; no refrigerator; $125 month. SLigo 2979.

Suburban Rent 52

FAIRFAX CO. — 20 minutes downtown D. C. Beautiful new brick house, 7 large rooms, 2½ tile baths, fireplace, sun room, all-electric kitchen; full basement; oil h.-w. h.; built-in garage; 1 acre ground; near 2 bus lines; no dogs; $175 mo. FA. 1368.

VIRGINIA

6-room house on 2-acre wooded plot near Annandale. Quiet, cool and refined. $160 per mo., furnished. Now vacant. Phone Omer L. Hirst, FA. 7447 weekdays.

Wanted to Rent 53

ACUTE NEED—Mother of 2-yr. son (empl. vet's wife) offers services (what have you?) for 1 or 2 bedrm. unfurn. apt. or house for rent or part thereof. NO. 8138.

ADVANCE RENT, 3 mo.; Holland couple, daughter, desire 3-bedroom unf. house by Sept. 15; approx. $150 mo. Refs. Home owners. MI. 2120 before 9:30 a. m. or between 12 and 2.

APPROX. $70—1-2 bedrm. apt. or small house, D. C. or Va., for reliable cple. with baby (2½ years). RE. 6700, ext. 74918, 9 to 4. M/Sgt. Ted Hardy. Eves. HO. 2159.

APTS. and HOUSES
WANTED
FURNISHED AND UNFURNISHED

Within 30 miles of Alex., Va., for perm. employes of an electronics engineering firm engaged in vital Govt. work.
MELPAR, INC.
OV. 1900. Monday-Friday, 3-4:45 p.m.

APT. OR HOUSE unfurn., in N.E.; no small chil.; will do repairs. LU. 3340.

BETHESDA, CHEVY CHASE OR N.W.—2 or 3 bedroom unfurnished house; no small children. RA. 2954.

ARMY OFFICER needs 2-b. r. or larger furn. or unfurn. house or apt. in Va.; max. $125. CH. 3277.

ARMY OFFICER, wife and 3 children want house or apt., Aug. 15 to middle March. Box 565, Washington Post.

BRITISH EMPLOYE U. N. Org. wants unfurn. 3 or 4-bedroom house, country district, preferably Md., within hour's drive D. C.; $75-$130. PL. 0407.

BUSINESS executive and wife, no children, desire unfurn. house, N.W. or Md. Two bedrooms sufficient. OR. 5486.

COLLEGE professor, wife, 2 daughters (15 and 10) desire furn. 2-3-bedrm. apt. or house by September; prefer Silver Spring or Garrett Park; value others' property. HO. 3649.

COUPLE and 5-year-old daughter desire 2-bedroom furnished apt. or house. SH. 6042.

DANISH FAMILY, diplomat, wants 3-4-bedrm. furn. house, garage, by Oct. 1, max. $150. DU. 3283 or WA. 1499.

EMBASSY official, wife, small children urgt. need 2-bedrm. or larger house or apt. with small yard; furn. pref.; N.W. pref.; nr. tran.; max. $150 mo. NA. 1111.

EMPLOYED father, wife and 3 children desperately need 2-3 bedrm. house; N.W. or Hyattsville pref.; $100 max. LU. 5063.

EMPLOYED mother and school-age son urgently need home with ref. fam., vic. Silver Spring. Box 567, Wash. Post.

FURNISHED HOUSE—4 adults with 2 young children require by Aug. 15 house with garden, approx. 6 rooms, within ½ hr. of Dupont Circle; linen, china essential. TE. 3580 after 7 p. m.

GOVERNMENT official, wife and 3 children desire 2 or 3 bedroom unfurnished apt. or house, NW. or Va. HO. 8867 or AD. 3946.

JOHNS HOPKINS permanent employes urgently need apts. and houses, Sil. Sp.; reas. rent; refs. SH. 7700, Ext. 11.

LIEUT. COMDR., wife, 2 infants desire unfurn. house, Sept. 1; N.W. or Va. preferred; 2-yr. stay; excellent local references. Would consider buying furniture, house or both. OL. 4779.

MAN, wife and 9-year-old son desire 2-bedroom furn. house or apt. in Arl. or Alex. $100 max. NO. 8133 after 6; before 6 call OV. 1600, Mrs. Cole.

MONTGOMERY COUNTY high school teacher, wife and 2 children desire unfurn. house or apt. Rockville 3201.

NAVAL ENLISTED MAN wife, baby desire 1-2 bedrm. furn. apt. or small house, max. $55. HO. 3350, Mrs. Walker.

NEED 2 to 3 bedrm. unfurn. house before Sept. 6; nr. school. OV. 4079.

PHYSICIAN, VETERAN with Govt., desperately needs 2 or 3 bedroom house; family includes recently invalided child. WI. 6190.

PHYSICIAN, wife and daughter desire 2-3 bedroom unfurn. house, N.W. Wash. or better residential section in nearby Va. EM. 6565.

REG. ARMY OFFICER, wife, 3-yr.-old son; unfurn. 2 or 3 bedroom house; Arlington; available Sept. Lt. Col. Peterson, PA. 5603.

UNFURNISHED or partly furnished house with 3 bedrooms and garage, located in N.W. section, wanted by couple; no children. OL. 2500, Ext. 200.

UNFURN., 6 bedrms.; Cleveland Park area preferred; 1 child, large adult family, good care of property assured. Minimum $150. OL. 5175.

VETERAN, wife and baby desire apt. or house in Alex. or vic.; pref. unfurn. AD. 6630.

YOUNG VET, wife and child urgently need small unfurnished house or apt., NW. or Va. CH. 4955 after 6 p. m.

3-BEDRM. house, unfurn., by Army colonel; up to $150. WI. 7619.

2-3 BEDROOM unfurnished house or apt. for reliable adults by Sept. 1; willing to redecorate; prefer NE. DU. 8861.

2-3 BEDRM. unfurn. house for television engineer, wife, 2 children; pref. Arlington. CO. 1979.

3-4 BEDROOM, 2-bath, unfurnished house; vicinity Washington, near school. Senior Naval officer, wife, two children, 10 and 12 years. Rent $100-$150. OW. 2329.

2 PROF. ladies, perm. empl., urgently need unfurn. apt. or house. OR. 4399.

COLORED—Unfurn. apt. or house for small family; maximum, $40. DE. 3606.

Offices, Studios—Rent 55

AIR-CONDITIONED OFFICES, centrally located; ground floor; share reception room; rear ideal for shop. RE. 1984.

CONN. AVE. NW.—2 rooms, bathroom; desirable location for office or studio. AD. 9811. Do not call Sunday.

STUDIO OFFICE on ground floor 16x30. Equipped with lavatory and shower. Venetian blinds; $70 per month. Look at 233 6th st. sw. If interested, call DINOWITZ CO., NA. 6717 for appt.

NICELY FURN. 3-room office suite; ideal downtown location. Call Miss Watkins, DI. 2503.

1764 K St. N.W.

2 rooms, 1st floor parquet floors, good for any business or offices. Call Mr. Lets, NA. 2984.

South of Dupont Circle

Very attractive small building particularly suitable for associations, architects, interior decorators, publishers, sales organizations and many others. Sparkling new and modern. Call us for inspection.
J. A. Weinberg Company, Inc.,
Realtors
1707 H St. N.W. NA. 5500

SILVER SPRING

Offices available in new modern bldg. Call MODERN REALTY, 9713 Ga. ave. SH. 1141.

2-ROOM SUITE
IN NEW OFFICE BUILDING
with immediate telephone connection available. Location convenient to uptown and no parking difficulties.
Morauer & Hartzell Bldg.
1620 2d St. S.W. TR. 3300

CONN. AND S ST.

Attractive 2nd floor front; approximately 1300 sq. ft.; large display window, light and heat furn.; most desirable N.W. location; low rental.
TERMINIX CO. DU. 2255.

2 OFFICES and reception room, $90; others from $35. Rental includes elevator and cleaning service. See Mr. Fenner, Mark Winkler Management, 1117 Vermont ave. nw. RE. 5200.

Business Property Rent 59

COMMERCIAL SITE

Including 7-room bungalow, 2 miles south of Alexandria, Va., next to Evelyn Inn and Firehouse. Excellent corner. Have permit for gas station, auto repair shop, dining car, etc. Will give long lease to reliable party. Get keys at trailer in rear of house.
BOB HOLLANDER, Realtor. NA. 9743

Business Property, Sale 60

945-947 9TH ST. N.W.

1st commercial. 4-story brick bldg. consisting of store on 1st floor and 9 rooms, 2½ baths on other floors. Only $7,000 cash required.
LINKINS CO.
1818 N St. N.W. DI. 3688.
Eves. Call Roemer, WO. 2562.

BETHESDA AREA
1ST COMMERCIAL

12,000 sq. ft. on Rockville pike with 40x40 masonry building suitable for dry cleaning plant, auto garage, night club, etc. Priced very low, $11,500.
Call Mr. Smith, WI. 7735 Eves.
ALLIED REALTY CORP.
WI. 6649.

DEALE, MARYLAND

MODERN RESTAURANT WITH BEER
Large self-service with grocery. Gas station. Living quarters. About 1½ acres of ground. Building 8 years old. Owners quote over $85,000 per year business. Price $40,000 including building, stock & equipment. A money maker.
E. W. THURM
908 10th St., N.W. DI. 3306

Northwest—1st Commercial

This 6-room and bath brick home affords excellent opportunity for any type of business or home and business. Excellent location and transportation. Full basement, auto. heat, paved alley in rear. This can be sold on terms. Priced for quick sale. For appointment call Mr. Powers with
Colonial Investment Co.
RE. 6650; eves. SLigo 3108

Business Property Wanted 60A

LOCATION FOR
USED CAR
SALES LOT
Must be in busy area.
REINES MOTOR CO.
OR. 3400

Commercial Sites 60E

OVER 26,500 SQ. FT., R. I. Ave., Brentwood, Md.—In heart of fast growing commercial area, 2 blocks from Brentwood R. R. freight station. Part abuts Brentwood P. O. Phone owner, F. SHELTON, ME. 3425.

Stores, Rent 61

NEW MODERN STORE

5330 Georgia ave., corner Jefferson. 800 sq. ft. Large show windows; on two streets. Suitable beauty salon, interior decorator, etc.; $200 per month. 1. Bers. GE. 3049.

SMALL STORE in good N.W. residential and college section, suitable for a one-man barber shop or beauty parlor. Low rental.
W. C. & A. N. MILLER
DEVELOPMENT CO.
4830 Mass. Ave. OR. 4464

WHITE or col.; 2nd comm. zone in N.E.; 250 sq. ft.; suit. for radio repair, shoe repair, arcade, etc.; $75 per mo. TR. 5395.

Sale Investment Property 62

MT. PLEASANT, 1800 blk. Park Rd.—Lovely home, developed 4 modern apts.; well furnished. Owner moved. Income over $3,000 yr. Poss. 1st flr., 6 rms., bath, or smaller. Best offer over $25,000. Sisk Realty Co., DU. 3677. RA. 6321.

YOUR home with an income! Ultra modern nearly new 4-unit brick apt. bldg. in attractive S.E. section near Bolling Field. Live in one apt., rent from other three will pay you $181.50 per mo. Each apt. contains L.R., bdrm., kit. (with refrig. and stove), dinette, tiled bath and porch. $5,000 cash, balance like rent. Also ideal as investment. Call Mr. Ewell at ME. 5400.

LEO M. BERNSTEIN & CO.
REALTORS
1415 K St. N.W. ME. 5400

ONE WHO is seeking income, live in one apt. and rent six others. Best N.W. location. For more information, call—
Senate Realty Co., EX. 3270

4-UNIT APARTMENT

Ideally located in sub. Va., 1 block from shop. and bus. Bldg. shows unusual returns for investment. Substan. cash req. For appointment GL. 8423. G. F. TERRELL, Broker.

OVER $2750 yearly income on total price of $15,300 for group of 32 brick garages, centrally located N.W. Wash. 100% RENTED
This is a sound investment and will net you a good return.
SLigo 9383

8TH ST. (near P st. nw.)—Brick home, containing 6 rms., electricity. LINKINS CO., 1818 N st. nw. DI. 3688. Eves., call Mr. Roemer, WO. 2562.

RARE OPPORTUNITY

24 apartments, FHA-608 deal. Complete with plans and commitment. Ready to begin construction. A-1 neighborhood. Fair price and terms. Call Mr. Robert Goldsten or Mr. Mensh, RE. 1988. GOLDSTEN BROS., 1429 L St. N.W.

4-UNIT APT.—$17,950

Semidetached brick, separate heating plants each apt. No expenses. Tenants pay everything.
SAM ROSEY, AD. 2700.

3 APTS.—GOOD INCOME

FROM APPROVED OPA RENTALS
(Unfurnished) 1200 blk. E st. ne. This is an excellent investment.
SECURITY HOME INVESTMENT CORP.
1427 Eye St. N.W. DI. 8080
Eves., OW. 3931

Real Estate Loans 63A

1ST AND 2D TRUST LOANS—Prompt and courteous service; low rates. Before borrowing call Colonial Investment Co., 817 9TH ST. N.W. RE. 6650

CASH FOR 2ND TRUST NOTES
(White or colored.) Quick settlement. Prefer personal calls to telephone calls. FULTON R. GORDON, 1427 Eye st. nw. DI. 5230. Brokers, attention.

2ND TRUST NOTES PURCHASED
WASHINGTON HOUSING CORP.
CALL NA. 3570

1ST, 2ND, 3RD TRUST LOANS
NEARBY MD., VA. AND D. C. MO. PAY'TS. LOWERED. ADAMS REALTY CO., 903 N. Y. AVE. N.W. RE. 1612.

MONEY ON SECOND TRUST
We will buy second trust notes, D. C., nearby Md. or Va. Reasonable rates. NATIONAL MORTGAGE & INV. CORP. 1312 New York Ave. N.W. NA. 5833

DON'T BORROW

WITHOUT CONSULTING US!
1ST AND 2ND TRUSTS
Courteous service, reas. rates, prompt closings.
SECURITY HOME INVESTMENT CORP.
910 Chandler Bldg. 1427 Eye N.W.
DI. 8080

Sale, D. C. Houses 64

AMERICAN UNIV. PARK
Open Sun., 1 'Til Dark

CORNER 48TH AND YUMA ST. N.W.
Custom built, detached brick home near shopping, transportation and schools; reception hall, living room, dining room, streamlined kitchen with metal cabinets, electric garbage disposal, and half bath on first floor; second floor has 3 good-sized bedrooms, ample closet space and 2 tiled baths. Rear porch off living room; venetian blinds throughout; full basement; gas a.-c. ht. Large corner lot. Excellent value with good terms.
Directions: Out Mass. ave. nw. to 48th st., right on 48th to Yuma st. and "Open" sign.
EDGAR L. WEBSTER
OR. 5700. EM. 9524.

AMERICAN U. PARK

An older type detached frame home with 3 bedrms. and bath on 1st fl. and 2 bedrms. on 2d and a small apartment finished in basement; detached masonry garage; oil heat. Convenient to stores, schools and transp. Owner going to Florida, wants immediate sale at $16,950. Call ME. 1143 until 9 p. m.
J. Wesley Buchanan, Realtor

American University Park

Detached center hall brick, lav. on 1st floor, 3 bedrooms and bath on 2nd; deep lot, air-conditioned oil heat, recreation room, det. brick garage, prewar construction. A real buy.
TO INSPECT, CALL MR. MANSON, EM. 1629
MARSHALL J. WAPLE CO.
1224 14th St. N.W. DI. 3346

AMERICAN UNIV. PARK

Lovely detached brick home built by very fine builder and now ready for inspection. In St. Ann's parish and easy walking distance of Mass. ave. shopping center. Center hall, large living room with fireplace, dining room, beautiful kitchen with breakfast nook, powder room, rear screened porch; second floor, 3 large bedrooms, 2 very attractive tile baths. Stairs to large finished 3d floor. Garage, gas a.-c. heat.
BILLINGSLEY & SANDERSON CO.
4934 Wisc. Ave. N.W. OR. 2326.

American Univ. Pk., $15,950

Very nice semidetached home with large inclosed yard; living room with fireplace, bright dining room, fully equipped kitchen, pantry, rear screened porch and large front porch; 2d floor, 3 bedrooms, modern bath with shower; screened living porch, gas h.-w.h.; terms.
BILLINGSLEY & SANDERSON CO.
4934 Wisc. Ave. N.W. OR. 2326

ANACOSTIA AVENUE
FACING PARK IN D. C.
NEW
6-ROOM
SEMIDETACHED
BRICK

These exceptionally well-built houses, only a block from bus stop in N.E. Washington, are offered by one of the largest builders of low-priced quality residences. TR. 2825; eves., WA. 9190.

RIVER TERRACE CO.
3435 Benning Rd. N.E.

BELLEVUE TERRACE

Off Mass. Ave. N.W.—A beautiful spacious home, suitable for all purposes. Detached corner brick, center-hall plan. 1st floor has 6 large rms. and ½ bath plus all modern conveniences; 2d floor has 4 large bedrooms and 2 baths; 3d floor has 2 bedrooms and bath; recreation rm. with ½ bath; laundry rm., storage rm., wine cellar and 2-car built-in garage. Oil h.-w. h.; beautiful lot 60x150 with fruit trees. Reasonably priced at $37,500, cash or terms. Call till 9 p. m. weekdays, Sun. 12 to 5.
Wm. Calomiris Prop., Inc.
1012 17th St. N.W. DI. 1655

Brentwood Village N.E.

7-year-old modernistic 6-room brick home, gas h.-w.h., excellent condition. Near shopping center and transportation. Substantial cash required. Inspection by appointment only.
JOE CURTO REALTY
FR. 7800

BRIGHTWOOD
OPEN 1 TO 6
735 Hamilton St. N.W.

Attractive 5-room row brick, in this very popular location; 2 enclosed porches, usable as rooms. Full basement, detached garage. Eves., Mr. Watts, GE. 9220.
Drury Realty Corporation
1737 K ST. N.W. RE. 1133

BRIGHTWOOD
OPEN 2-6
5112 KANSAS AVE. N.W.

Owner must sell this attractive colonial brick, arranged as 3 apts., completely furnished, 2 apts. available for immediate possession; 1st floor, living rm., din. rm., bedrm., kit. and bath; 2d floor, liv. rm., 2 bedrms., kit. and bath; basement, apt. and bath. 3 stoves, 3 refg., oil h.w.h.; det. garage; excellent investment plus a home.
ENTERPRISE REALTY CO.
EX. 3400 Eves. GE. 5711

CATHEDRAL AVE. N.W.

Semidetached brick, a fine home of 9 rooms, 3 baths, oil burner, hot-water heat. Vacant. Being sold to close an estate. Offers as low as $21,000 will be considered. Eve. or Sun. Phone Mrs. Dils, TAylor 0396.
L. T. GRAVATTE
729 15th St. N.W. Realtor, NA. 0753

CATHEDRAL AVENUE

A spacious colonial center-hall brick detached home in excellent condition. 4 bedrooms and 2 baths on 2nd floor. 2 rooms and bath on 3rd floor. Large living room and dining room; library, lavatory; kitchen and pantry on 1st floor. 2-car garage. Charming garden suitable for outdoor entertaining. Price $40,000. Call Miss Alexander, NA. 9300; eves. and weekends, OR. 0986.
BOSS & PHELPS, INC.
1417 K St. N.W.

CHANNING ST. N.E.
OFF NORTH CAPITOL

6-room row brick house, complete bath in basement, gas h.-w. heat; reasonably priced.
ROBERT E. HAZELL
NA. 2523 Eves., SH. 3519

CHEVY CHASE

All-brick 3-bedroom, 2-bath home, gas air-conditioned heat, garage; located on large lot. Price, $19,500. To inspect call
JAMES C. TIPTON
WO. 3211 OR. 1677

CHEVY CHASE, D. C.
Especially attractive detached, 3-bedroom, 2-bath brick and stone, stairway to finished attic, recreation room in basement. Owner leaving city. For further information call Mrs. McCutchen, DE. 9510, with James H. Prentice Co., 1101 Vermont ave. nw.

CHEVY CHASE
BARNABY WOODS AREA

Delightfully colonial house, on attractive lot with shade trees; close to Lafayette School and Rock Creek Park. Early American detached brick and stone, and contains living room, dining room, kitchen, screened porch, attractive terrace, 3 well proportioned bedrooms, 2 baths, stairs to storage attic, maid's room and bath. Built-in garage; gas heat.

[illegible] MANOR
(BEYOND BETHESDA, OFF OLD GEORGETOWN RD.)
CUSTOM BUILT IN 1947 AND IN NEW HOUSE CONDITION

Has 2 bedrooms and bath on 1st floor; 2 bedrooms and bath on 2nd. Contains living room, dining room, electric kitchen, large open recreation room with fireplace, work shop and breezeway to rear garage; oil heat.
Office Open Sunday, 11 to 5:30
TELEPHONE OR. 4464
W. C. & A. N. MILLER
DEVELOPMENT CO.
Builders and Developers of Wesley Heights, Sumner & Spring Valley
4830 Mass. Ave. NW. OR. 4464
Evenings Telephone WI. 4395
(List Your House With Us)

CHEVY CHASE, D. C.

Especially attractive detached, 3-bedroom, 2-bath, brick and stone, stairway to finished attic, recreation room in basement. Owner leaving city. For further information—
MRS. McCUTHEON DE. 9510
with James H. Prentice Co.
1101 Vermont Ave. N.W.

CHEVY CHASE, D. C.—Two new, quality-built homes with all those extras usually found only in the best pre-war construction. 1st flr.: 26' living rm., dining rm., paneled den, lavatory, ultra modern, fully equipped kit., breakfast nook, back porch. 2nd flr.: 3 large bedrms., 2 baths, sundeck. Bsmt.: Beautifully paneled recreation rm. with built-in bar and fireplace, maid's rm. and bath. Also: Storage attic, det. garage, slate roof, copper plumbing. $29,750. Directions: One block north of Military rd. at 30th st. nw. Look for H. G. Smithy Co. sign at 2931 Kanawha st. Call Mr. Cavin, with
H. G. SMITHY CO.
ST. 3300. Res., MI. 5004.

CHEVY CHASE, D. C.
SUN. 2 TO 7
3902 LIVINGSTON ST. N.W.

Home for the larger family, ideally located near Chevy Chase Circle. Best transp. and schools at hand. 1st floor, reception hall, liv. rm., fireplace, din. rm., den, large fully equipped kit. 2d. floor, 4 good-sized bedrms., 2 baths. Stairs to floored attic; garage; h.-w.h.; very nice yard, shrubbery and trees. Price reduced for quick sale.

SOMERSET
OPEN 2 TO 8 P. M.
5503 WARWICK

Just off Wisc. ave. this spacious Colonial has center hall, large living room with fireplace, spacious dining room, extra size kitchen, 23-ft. den, powder room. Second floor, 3 large size bedrooms, 2 colored tiled baths, sun deck, stairs to floored attic. Attached garage. Recreation room with fireplace. Very deep lot. Near Somerset School.
Directions: Out Wisc. ave. to Dorset ave., left on Dorset to Warwick, right to property.

CHEVY CHASE GARDENS
OPEN SUN., 2 TO 7
4872 CHEVY CHASE BLVD.

This modern and newly decorated fully detached brick home is vacant and ready for immediate occupancy. Living room with fireplace, dining room, fully equipped kitchen, screened porch. Second floor, 3 bedrooms, bath with shower; attached garage; full basement; oil h.-w. heat. Very attractive level lot.
Directions: Out Wisc. ave. past Western ave. to Chevy Chase blvd., left on Chevy Chase blvd. to Home.
BILLINGSLEY & SANDERSON CO.
4934 Wisc. Ave. OR. 2326.

CHEVY CHASE, D. C.
OPEN 2-6 P. M.
5442 30TH ST. N.W.

Vacant detached brick, first floor; large living room, with fireplace, nice dining room with built-in china cabinet, modern kitchen, beautiful den. Second floor: 3 bedrooms, each will take twin beds, 2 baths. Basement: recreational room with fireplace. Maids room with full bath. Gas hot water heat. Nice landscaped lot. Well built house, slate roof, copper gutters and down spouts. Built-in garage. Call ST. 913 or RA. 9149.
BLANKEN & PRESS, INC.
1424 K St. N.W.

CHEVY CHASE, D. C.
Adjoining Rock Creek Park

New offering, brick detached, near Conn. ave., adjoining park. This beautiful 9-year-old home with ½ bath on 1st floor is an unusual value. 1st floor has attractive living room with open fireplace and screened porch, dining room, kitchen and ½ bath; 2nd floor, 3 bedrooms and full tiled bath. Detached garage on deep lot. Priced for immediate sale at $22,950. Exclusive.

CHEVY CHASE, D. C.
NEW OFFERING

Beautiful, brick detached home located just off Nebraska ave., close to schools and transportation, this lovely home has attractive living rm., den, extra large dining room, kitchen and ½ bath on 1st floor. 2nd floor, 4 large bedrooms with connecting baths to each room. Stairs to well-insulated attic, suitable for additional bedrooms. 3-car detached brick garage. On deep, fenced-in yard. For a beautiful home in this fine location, call us today. Priced at $31,950.

BETHESDA

1st offering of this modern brick home; convenient to Bethesda Shopping Center and parochial and public schools. Has 7 rooms, 1½ baths, insulated; oil air-conditioned heat; large level lot. Price $20,500. $4000 cash.

CHEVY CHASE, D. C.
Nr. Blessed Sacrament Church and School

Also Lafayette School. There are 7 rooms, semifinished attic, garage. In excellent condition. Near everything; on a deep lot. Priced under $21,000. Don't fail to see this one!

CHEVY CHASE, MD.

Attractive detached clapboard Colonial, in beautiful condition. 3 bedrooms and modern tile bath. De luxe kitchen, automatic hot-water heat. Large fenced lot. Garage. Near schools, shopping and transportation. Owner transferred. Offers this property at a very reasonable price. $19,950.
F. A. TWEED CO.
5504 Conn. Ave.
EM. 1290 till 9 P. M.

CHEVY CHASE

In an area of other fine homes, this detached brick, built in 1940 by one of Washington's best builders is excellently planned; 1st floor has extra-large liv. rm. opening onto a lovely screened porch overlooking the well-landscaped and private grounds in the rear; din. rm., powder rm. and lge. kitchen; 2d floor has 3 excellent-sized bedrms. and 2 tiled baths. There are stairs to a large storage attic. Attached garage. Shown by appointment only.
W. B. WRIGHT
EM. 3386 Till 9 P. M.

Cleveland Park Area

Charming 4-bedroom, 2-bath semi-detached brick, near Wardman Park Hotel. Built-in garage, oil heat, slate roof. Immediate possession. Call CO. 3417-WI. 7267.
HELEN NORRIS

CRESTVIEW

OFF WESTERN AVE.—New brick bungalow, large living rm. with fireplace, dinette, modern equipped kitchen, 2 large bedrooms and tiled bath; full attic that can be finished; basement, gas a.-c. heat; convenient terms. For details, call till 9 p. m. weekdays, Sun. 12 to 5.
Wm. Calomiris Prop., Inc.
1012 17th St. N.W. DI. 1655

FAIRLAWN

5-room brick; 2 cement porches, oil a.-c. heat, kitchen completely equipped; asphalt tile on entire basement floor. This is a very well built home, in excellent condition, and well located in this desirable area. Call for appointment.
ADELBERT W. LEE
3211 Pa. Ave. SE. VI. 1000

Sale, D. C. Houses 64

CHILLUM TERRACE
BEST NEW HOME VALUES
In Washington Area

Conveniently located at Riggs rd. and Somerset pl.
HOMES OPEN EVERY EVENING AND SUNDAY or PHONE
Harry Poretsky & Sons, Inc.
1518 K St. N.W. NA. 5206

Georgia and Alaska Aves.

New 6-room attached brick home, beautiful large room, gas h.-w. heat; completely equipped; $13,950, with 4% 1st trust of $8100, payable $45 mo. Call RE. 1988 till 9 p. m. GOLDSTEN BROTHERS, 1429 L st. nw.

GEORGETOWN

Delightfully quaint small house with large shaded lot; 2 bedrooms, 1 allows twin bed, the other, a double bed; kitchen, dining room, beautiful large living room with lovely fireplace, full bath and downstairs lavatory, gas heat. Insulated. Quick possession. For information call DU. 6045.

GEORGETOWN
OPEN SUNDAY, 2 TO 5 P.M.

A small remodeled brick home at 3425 O st. nw. which is painted white. Living room, dining room, modern kitchen, 2 bedrooms, dressing room and bath, garden, gas heat. Aluminum storm windows. Desirable neighborhood. Price $16,750.
ROXANA B. DORAN
AD. 8912. Eves., HU. 7897.

GEORGETOWN
NEW LISTING

Attractively remodeled 2-bedroom brick house. Unusual garden space. Gas furnace. For appointment to inspect, telephone Mrs. Bobrink, CO. 8106 or MI. 3350.
D. A. HANES CO., INC.
1600 20th St. N.W.

GEORGETOWN
$7,250

A small frame house for remodeling in a rapidly improving neighborhood. These houses done over simply but in good taste make fine rental properties. This one is vacant and title is ready so it could be worked on immediately. Small garden.
Dorothy G. Wood Real Estate
2531 P St. N.W. DE. 7113

GEORGETOWN

3226 N St. N.W., 6 rooms and bath. Hot-water heat; full basement; front and back entrance; side lot, $17,500.
GUY TINNER
1929 11th St. N.W. NOrth 4907

GEORGETOWN

Several different houses for remodeling; $7,500 up.
JOHN LIPSCOMB & CO.
MI. 0600

GEORGETOWN
2625 O ST. N.W.
OPEN SAT. AND SUN. 1 TO 6

An ideal 2-bedroom house for a couple or bachelor; attractively redecorated and completely furnished even to china and kitchen utensils. Designed by an expert on Georgetown details and built of prewar materials. Properly priced and ready for immediate occupancy.
DOROTHY G. WOOD
EXCLUSIVE AGENT
2531 P St. N.W. DE. 7113

GLOVER PARK

Delightful modern 6-room and bath brick, hall entrance, living room, dining room, kitchen, 3 bedrooms and bath, 2 inclosed porches. Full basement. Built-in garage. This excellent close-in location very reasonably priced at $14,600.

Home With Income

Spacious 6-room 1st floor apartment, of de luxe interior. Living room, dining room, large kitchen, 3 master size bedrooms and very lovely new bath. 2d floor, 6 rooms, 1½ baths. This excellent Northwest corner location with 2 entrances and $200 per mo. income, is offered at a reduced price.

FARM—
PRICE $10,950

39 acres improved with a most attractive 6-room and bath modern house in A-1 condition. Full basement. Outbuildings, etc. Located within 25 miles of Washington, in Montgomery County. Excellent for the retired family, who seek moderate living costs and the fresh free air of the countryside.
JAS. J. HOOPER CO.
EXCLUSIVE AGENT
2602 Conn. Ave. DU. 1700.
OFFICE OPEN SUNDAY

HILLCREST
2215 32ND PL. S.E.
OPEN TODAY, 2 TO 7 P. M.

Two-story brick, located in a choice section of beautiful Hillcrest. This unique property has stippled walls, a fireplace and many novel features. First floor has 3 large rooms and bath with porch. Second floor also has 3 large rooms and bath with sun deck. The floor plan is arranged for a kitchen on each floor and separate entrances for first and second floors if desired. Utility room in basement, stairway to finished attic. The price has just been reduced and it must be sold today.
DIRECTIONS: OUT PA. AVE. S.E. TO BRANCH AVE. RIGHT ON BRANCH AVE. TO ALABAMA AVE. RIGHT ON ALABAMA 1 BLOCK TO 32D PL. S.E. THEN RIGHT TO OUR SIGN.
CAPITOL VIEW REALTY CO.
925 N. Y. Ave. N.W. NA. 9797

HILLCREST
OPEN SUNDAY, 2 TO 6
2104 31st St. S.E.

Corner frame, shingled home; 6 large rooms, sunroom, large tiled bath, large cellar, gas h.-w.h.; lot 75x93 feet; property in excellent condition; immediate possession will be given; priced, $11,950.
FREDERICK A. BLUMER CO.
617 Penna. Ave. S.E.
FR. 1088 Eves. & Sun., VI. 7905

HILLCREST

New detached brick; has living room with fireplace, dining room, large kitchen, 3 nice bedrooms, 1½ baths, side porch, built-in garage, full basement; oil heat; large lot; convenient to transportation.
SOUTHEAST REALTY CO.
1211 Pa. Ave. S.E. FR. 2000

MICHIGAN PARK

A clean almost new semidetached brick home. 6 rooms, bath and full basement. Paneled recreation room in basement, gas hot-air heat. Neighborhood entirely new. Convenient to public and parochial schools. Priced at $13,500, approx. $3400 cash needed.
EDW. R. CARR, REALTOR
1332 H St. N.W. NA. 1805

MICHIGAN PARK

Lovely English style brick and stucco home, on South Dakota Ave. Contains 6 lovely rooms, tile bath, full basement, with lavatory, 2 screened porches, hot-water heat, detached garage. A splendid buy in this fine neighborhood. Call Mr. Ferry EM. 0912 after 7 P.M.
Paul P. Stone, Realtor
NA. 7379

MICHIGAN PARK HILLS
SAMPLE HOUSE
3402 15TH PL.
OPEN 1 TO 7 P. M.

New detached brick homes. 6 rms., 1½ baths, living room (has picture window and fireplace); hardwood floors, casement windows, Venetian blinds, insulated and weatherstripped. Shown by appointment or open.
SULLIVAN BROTHERS
1520 K St. N.W. ME. 4323

Sale, D. C. Houses

MASSACHUSETTS AVE.
NEAR SHERIDAN CIRCLE

4-story brick property for immediate sale, in fine location and excellent condition; 25-foot front; 7 bedrooms, 4½ baths, large reception room, dining room, powder room, pantry, kitchen, laundry and garage. Excellent town house and ideal location for doctor, institution, embassy, national association, club, etc. Price exceptional. Shown by appointment only. Call Mr. Mitchell, with
ROBT. L. McKEEVER CO.
REALTORS
SHOREHAM BLDG. NAtional 4750.

MOUNT PLEASANT
COMPLETELY REDECORATED

12-room and 3-bath detached frame home on large lot, facing Rock Creek Park; very reasonable terms.
DRURY REALTY CORPORATION
1737 K ST. N.W. RE. 1133.

MT. PLEASANT—Very fine 6-room row brick; 2 enclosed porches; new slag roof; 2½ baths; oil h.-w. h.; large yard. Possession.
AUERBACH & CO.
1424 K St. N.W. DI. 6501
Eves., Mr. Ratner, AT. 8087

Petworth—911 Emerson St. N.W.
OPEN SUN. 12 TO 6 P. M.

Income property. Row brick home with 8 rooms, 2 kitchens, 2 electric refrigerators, 2 gas ranges, 2 baths, 2-car garage, gas h.-w.h. This house is in excellent condition. Better look this one over today if you want a home with good income. Mr. Davis, GL. 4603.
MARSHALL J. WAPLE CO.
1224 14th St. NW. DI. 3346

PETWORTH—2-FAMILY HOME

The home you have been waiting for! Semidetached brick, on a lot 47 ft. wide; parquet oak floors; paneled dining room 1st floor; oil h.-w. heat; 6 rooms, 2 baths; 2 elec. refrigerators. Only $13,500.
JOHN W. SCHAEFER, Exclusive,
AD. 3236. Sun., eves., DU. 1000,
Ext. 621, or CO. 3387

SHEPHERD PARK
7234 15TH PL. N.W.
JUST NORTH OF WALTER REED
Open Today 10-8 Daily 1-8

This beautiful new detached home is situated in this most conventional neighborhood, on a nice landscaped lot.
Living room with fireplace, powder room, model kitchen, 3 large bedrooms, 2 baths, full basement.
Directions: Out 16th st. to Floral, right 1 short block to 15th pl., right to home.
BEITZELL, DI. 3100

SPRING VALLEY
4936 RODMAN ST.
OPEN SUNDAY, 1 TO 7:30

ENGLISH-TYPE HOME OF STONE AND SATINWOOD TRIM, BUILT IN 1942 OF THE BEST MATERIALS AND IDEALLY PLANNED FOR THE FINEST OF LIVING AND ENTERTAINING.
Situated on about ½ acre of beautifully landscaped grounds, with outdoor fireplace, this spacious house contains center hall, large living room and library, each with fireplaces, dining room and library opening onto screened porch, full bath, pantry, breakfast room and kitchen; 4 generous size bedrooms and 3 baths on 2d floor; bedroom, bath, large cedar closet and storage room on 3d; basement contains space for recreation room with fireplace and large casement windows extending almost from floor to ceiling, creating a bright and sunny basement; 2-car garage is built in.
To reach: Out Mass. ave. to 49th, left to Rodman, then right to 4936.
W. C. & A. N. MILLER
DEVELOPMENT CO.
Builders and Developers of Wesley Heights, Sumner & Spring Valley
4830 Mass. Ave. N.W. OR. 4464
Evenings, Telephone WI. 4395

WOODRIDGE

Beautiful detached 7-room brick home; recreation room, 2½ baths. Reduced in price. Extensive large lot. Inspection by appointment only.
JOE CURTO REALTY
FR. 7800

Woodridge Gardens
OPEN TODAY, 1 TO 6 P. M.

Beautiful 7-room, 2-bath colonial home; built-in garage; oil heat. Conveniently located. DRIVE OUT TO 4109 19TH ST. NE.
SHOCKEY & MOORHEAD
AD. 0021. Open Till 9 P. M.

ATTENTION
ROOMING HOUSE OPERATORS
PRICE REDUCED TO $14,500
NR. 18TH & COLUMBIA RD.

Large row brick, in excellent condition; gas, h.-w. h., garage; owner leaving city; must sacrifice for quick sale. F. ELIOT MIDDLETON, Realtor. RE. 1181 or DE. 5249.

15th & Chapin Sts. N.W.
IMMEDIATE POSSESSION

Lovely row brick, 8 rms., 2 baths, porches, oil h.-w. h.; garage. Price reduced to $13,500 (needs redecorating); an excellent buy. F. ELIOT MIDDLETON, REALTOR. RE. 1181.

I take pleasure
In Offering
For Your Consideration

3566 Albemarle St. N.W.

3 bedrooms, 2 baths, attractive 1st floor. Excellent condition. $28,500.

1624 44th St. N.W.
FOXHALL VILLAGE

3 bedrooms, 3 baths, deluxe kitchen, excellent condition. $27,500.

3115 Foxhall Road

Spacious frame house, very large living room, beautiful garden, decorating and some modernizing needed to justify location. $26,500.

3411 33rd Pl.
CLEVELAND PARK

Frankly an old house with possibilities, in a good family location. $20,000.
CALL MRS. MURPHY MI. 6299 EVES. DE. 4101, Office Hours.
FRANCES POWELL HILL
EXCLUSIVE AGENT
1608 20TH ST. N.W.

Near Eastern High School

2-family brick. 7 rooms, 2 baths, full basement, oil heat; garage, front porch, nice yard. Reasonably priced.
SOUTHEAST REALTY CO.
1211 Penn. Ave., S.E. FR. 2000

TAKE YOUR CHOICE
2 LOVELY ROW BRICKS

One block apart; in vicinity of Bladensburg road and L st. ne. Both are lovely homes and well worth your inspection.
POTTS REALTY CO.
FR. 6700.
Eves., Mr. Sisk, TR. 6138.

VACANT
BY OWNER
OPEN SAT. & SUN., 1 TO 6
6108 1ST PL., N.E.

Row brick, 6 years old; 1st fl. large living room, dining room, fully equipped kit. 2nd flr.; 3 large bedrooms, large tile bath with shower, 4 large closets. Basement, recreation room, gas a.-c.; laundry room, awnings; metal venetian blinds, oak floors, ½ bath, outside entrance at ground level, front and rear yard, shade trees. $11,500. $3000 down, easily financed. Possession with title. For further information call RA. 3377 between 9 and 6.

REDUCED
$13,750
Mass. Ave. N.W. Extended
VACANT

23-ft. living room, attractive one-story house on exceptional corner lot, 95x175, with very large trees. Colorful bath, h.-w.h., 3 garages, quick easy ride downtown by bus at corner. Come out Mass. ave. to open sign Sat. or Sunday, 1 till dark. Splendid terms. 6001 Walhonding rd.
YELLOTT & CO.
1624 Eye St. N.W. NA. 6484

Continued on Following Page

Sale, D. C. Houses 64

Continued From Preceding Page

OPEN 1 TILL DARK
210 ONEIDA PL. N.E.
3 beautiful new detached bricks. First floor has cement front porch width of home, living room with artistic fireplace, spacious dining room with chair rail, beautiful modern kitchen completely equip.; also tile powder rm.; 2d floor has 3 bedrooms and 2 complete tile baths; finished recreation rm. with half bath; laundry and heating room in basement; gas a.-c. heat, slate roof, aluminum windows and screens. These houses are second to none dollar for dollar in D. C. for only $19,850. Cash or terms.
TO REACH: OUT NEW HAMPSHIRE AVE. TO ONEIDA PL. N.E., JUST THIS SIDE OF THE EASTERN STAR HOME, TURN RIGHT ON ONEIDA PL. ½ BLOCK TO HOUSES.
Wm. Calomiris Prop., Inc.
1012 17th St. N.W. DI. 1655

1709 HARVARD ST. N.W.
OPEN 1-6
Charming home with 3 twin size bedrooms and bath, one bedroom on 1st floor, gas air-conditioned; overlooking Rock Creek Park. Owner leaving town must sell. The best buy in this location. Terms can be arranged. Don't miss this one.
MR. GUYNN, EM. 7792
MARSHALL J. WAPLE CO.
1224 14th St. N.W.
DI. 3346

REDUCED FOR GI's!
Modern new 6-room detached brick of Colonial design with 1st-floor powder room and beautifully equipped kitchen, side porch, gas heat, good-sized lot. 1 block off Old Georgetown rd. in Bethesda. Priced now at $16,250 (VA-approved); with $1,600 down and $95 a month. Only 4 left.
AVAILABLE ALSO TO NONVETERANS FOR $16,500 ON REASONABLE TERMS
WEITZ REALTY CORP.
905 15th St. N.W. ST. 4555.

JUST OFF CONN. AVE.
2903 29TH ST. N.W. OPEN 2 TO 6
Charming semidet. brick. Fine close-in location, near shopping, excel. trans. Beautiful view. High class res. sect. Liv. rm. with fireplace and bookshelves, nice entrance hall, full size din. rm., kitchen and breakfast porch, 4 bedrms., 3 baths; oil heat; b.-i. garage. Real value. Less than $25,000. Substantial cash. Financed to suit purchaser. Call 10-1, WO. 0608; other times, MI. 2423.
WALTER S. CANTRELL
2637 Connecticut Ave. N.W.

IN BURLEITH'S
MOST EXCLUSIVE SECTION
An elegant English-type row, overlooking Virginia hills. It has 6 nice very clean rooms with tile bath. Full basement with in-out entrance. Hot-water heat. Bryant gas burner. Oversized Pittsburgh water heater. Lovely front and rear yard with paved alley. Screens. Awnings. It's an outstanding bargain at $15,750. The trust is $9,000. Shown by appointment only. Call Mr. Harrington, EM. 7448 or MI. 2100.
J. LEO KOLB CO., INC.
(Since 1902)

BLAIR RD.
& RITTENHOUSE ST. N.W.
Semidetached brick in neighborhood of Takoma Park. Recborhood of Takoma Park Recreation Center. 1st floor: powder room, 3 bedrooms and bath ditioned heat. Owner occupied. Convenient terms with reasonable cash payment.
FLOYD E. DAVIS CO.
1629 K St. N.W. NA. 0352

NEW 6-ROOM BRICK
$12,500—$2,500 Cash
Only 8 Left
Large lot; full basement, gas a.-c. heat, lovely SE. section. Near schools, shopping center, transportation.
OPEN SAT. AND SUN. 2 TO 7
WEEKDAYS 6 TO 8
Directions: Out Pennsylvania Ave. SE., to Minnesota Ave., left to 34th St., left on 34th to DuBoise St. For transportation to project, call: Weekdays, RE. 3070; eves. GE. 3989.
DAVID R. WALLACE & CO.
207-208 UNION TRUST BLDG.

OFFICE OPPORTUNITY WITH INCOME
For self employed person, who needs fine office space on ground floor. With income from 4 apartments. Each apt. having 2 rooms, kitchen and built-in tub and shower. Latest improvements. Corner building. Located 4 blocks south of 7th and Penna. ave., amongst all Govt. departments. Within a stone's throw to the heart of the downtown district. Owner anxious to sell to one who will occupy part of the building. Attractive terms. Reasonably priced.
ELDEA COMPANY NA. 6717

3712 MASS. AVE. N.W.
Diplomat will sell his house unfurnished ($28,500) or furnished ($29,700) with 4 bedrooms, 2 baths, 2 living rooms, small dining room, 2-car garage, basement with maid's room, complete bath and Bendix washing machine. For appointment call OR. 6349.

SAUL'S ADDITION, Buchanan St.; 1400 Blk.—Row brick, attractive home; immaculate condition, 4 bedrms., 1½ baths, recr. rm. Oil h.-w. h.; parquet floors. Reduced for quick sale. Clear. RA. 6321, DU. 3677.

SNEAK—PREVIEW
OPEN SAT. AND SUN., 1 TO 6
8152 EASTERN AVE. N.W.
SAMPLE HOUSE—NEW DET. BRICK. 7 rooms, 2½ baths, custom-built for comfortable living. All large rooms. Finest kitchen includes garbage disposal, dishwasher, etc. Tile powder rm., 2 fireplaces, large well-planned basement. Large lot. Many other fine features. Buy now and select your decoration.
Auerbach & Co. DI. 6501
1424 K St. N.W. Eves., AD. 5907

18TH & GIRARD ST. N.E.
OPEN 1 TO 7
We only have 3 of these adorable detached new brick homes left. Contain 6 rooms, 1½ baths, fireplace, screened porch, gas heat, modern kitchen. Large lot. Priced right, on easy terms.
JOSEPH E. BRUNO, INC.
903 H St. NW. Realtors. NA. 3411
ROBIN REALTY CO.
AT. 9383

3rd & Missouri Ave. N.W.
Attractive 2-story Colonial row brick. Concrete front porch. 6 rooms and bath. Hot-water heat. Built-in garage. Insulated and weatherstripped. Attractively priced with good cash payment necessary.
FLOYD E. DAVIS CO.
1629 K N.W. NA. 0352.

Open Sunday, 2 Till Dark
1710 B ST. N.E.
This lovely row brick home is located 1 block from Elliott Junior High and Eastern High School. 8 lovely rooms, 2 kitchens, 4 bedrooms, oil h.-w. h., built-in garage; new-house condition; screens, storm windows, storm doors, awnings. Call DE. 2637.
HUNTT REALTY CO.

18TH ST.—MT. PLEASANT
Completely redecorated; 9 rooms, 2 baths, new oil burner, modern kitchen. This home is vacant and is a fine opportunity to secure a home and income. Call,
BEITZELL, DI. 3100

4-FAMILY FLATS
All-brick buildings less than 7 years old; present income $236 per month, with $14,500 FHA financing available. These buildings are conveniently located and very fairly priced. Call
BEITZELL, DI. 3100

SAUL'S ADDITION
Excellent N.W. residential section; mod det. house, oil heat; price $15,950; genuine buy; $3,000 cash will handle, balance easy terms. Inspect by appt. through Dixie Realty Co., NA. 8880, today. Call Mrs. Ramsdell, GE. 5354.

Sale, D. C. Houses 64

OPEN TODAY, 1 TO 7 P.M.
813 WEBSTER ST. N.W.
Row brick, 6 rooms, bath, front and back porches; full basement with lavatory; h.-w. h.; immaculate condition. Priced to sell quickly. See it today.
Out Georgia ave. to Webster st., turn right 1½ blocks to "Open" Sign.
CHAS. H. OMO
SLigo 6179. Eves., OL. 5229.

SPIC & SPAN
4926 7TH ST. N.W.
OPEN TODAY
FOR YOUR INSPECTION
1 TO 7 P. M.
All of the rooms have been attractively redecorated, floors sanded, new venetian blinds installed. Excellent Bryant gas-heating system. Other features include large dinette in addition to dining room, 3 bedrooms, nice bath, modern kitchen and recreation room, front and rear porches, detached garage. House is well insulated; weatherstripped. $7,500 1st trust available at 4%. $3,000 cash required. 2d trust will be taken back by sellers, who must sell because they are moving to suburbs. MR. KAISER ON PREMISES.
Legum & Gerber Realty Co.
AD. 7800.

OPEN TODAY
THESE CHOICE VALUES
209 Moncure Dr., Alexandria, Va.
A 6-year-old modern brick bungalow of 5 rooms and bath. Expansion attic; real fireplace, air-conditioned gas heat. Large lot. $10,950. Take any route to Alexandria, turn right on Duke st., out past Masonic Memorial to Moncure drive and right to the home. Phone OV. 1007.
2154 N. Pollard St., Cherrydale, Va.
An attractive white clapboard corner home of five rooms and bath in a fine community just one square from transportation and shopping. Front porch, hot-water heat, electric refrigerator, slate roof. Owners have purchased larger house. Price, $12,500. Cross Key Bridge in Georgetown, right on Lee highway to Pollard st., right one square.
NEW BRICK HOMES
In Ayrlawn, Bethesda, Md. Each home individual in appearance. Six rooms, bath, 1st-floor lavatory, full basement. Quality construction and extra features throughout. Slate roof, porch, copper pipes, copper gutters, gas air-conditioned heat. 60-ft.-wide lots. GI approved at only $18,500. Terms. Wisconsin ave. to Bank of Bethesda, left on Old Georgetown rd. to Greentree rd., left 1 mile to homes.
9207 SLIGO CREEK PARKWAY
Silver Spring, Md. New all-masonry detached home overlooking beautiful park, close to schools and transportation. Seven rooms, 1st-floor den and lavatory; porch, heavy Vermont slate roof, two fireplaces, automatic air-conditioned heat, electric refrigerator, many unusual features. For sale to veterans. Price, $26,500. Drive out Colesville rd. to Sligo Creek Parkway, turn right to first house on left.
6908 WESTERN AVE.
A modern center-hall plan detached brick home in popular Pinehurst Village section of Chevy Chase. Transportation at the corner. Six really spacious rooms, 1st-floor lavatory, two baths, attic, screened porch, air-conditioned gas heat, beautiful clear oak floors, built-in garage. Planned and constructed for real home enjoyment. $28,500. At Chevy Chase Circle, bear right on Western ave., straight out to the home.
SHANNON & LUCHS CO.
REALTORS.
1505 H St. N.W. NA. 2345.

Close to Capitol Hill
ON EAST CAPITOL ST.
Owner occupies 1st floor and receives $223 a mo. income. This is an immaculate 3-story and brick home with 10 rooms and oil heat. Good neighborhood. $18,950, terms. Call Mr. Leath, Sun's & eve's ME. 0540, Ext. 531.
LEATH & ASHLEY, INC.
NA. 3096

Adj. Fort Stanton Park
This semidetached brick home of 7 rooms and 3 porches is situated on a quiet side street off Good Hope rd. Many features in this clean and attractive home will appeal to you, especially if you have children. For detailed information call Mrs. Wright, MI. 4884 (Sundays and eves.), with
WEITZ REALTY CORP.
905 15th St. N.W. ST. 4555.

Near Schools, Shopping
Best Northwest section. Lovely det. home on beautiful lot. 1 bedrm., powder rm., lge. liv. rm., den, kit. and pantry on 1st fl.; 3 bedrms. and bath on 2d; full basement; maid's rm. and toilet in basement. Real value; less than $20,000. Terms open. Call 10-1, WO. 0608; other times, MI. 2423.
WALTER S. CANTRELL
2637 Connecticut Ave. N.W.

A GOOD BUY
5-ROOM BRICK BUNGALOW with finished attic, a 3-room apartment in basement, just 3 blocks off Alabama Ave. S.E. The price is $13,000 on excellent terms.
POTTS REALTY CO.
FR. 6700—Eves. Mr. Carver HI. 8245

REALLY HILLCREST
Lovely 6-room center hall plan; asbestos shingle home on 3 lots to be sold; completely furnished. To see it is to buy it. Shown by appointment only. Call Mr. Shipe, LU. 3085.
Potts Realty Co. FR. 6700

Brick Bungalow—S.E.
Has living room with fireplace, large kitchen, 2 bedrooms, tile bath, finished attic with 2 rooms, full basement. Oil heat. Lot 50x135. good Southeast location.
SOUTHEAST REALTY CO.
1211 Penn. Ave. S.E. FR. 2000

OPEN SAT. & SUN. 1 TO 6
3120 and 3124 Chestnut St. N.E.
BRICK BUNGALOWS
Must be seen to be appreciated. Large living rooms with fireplaces, 2 bedrooms, 1½ baths, kitchens and dining rooms, uniquely arranged on different levels; Venetian blinds, full basements, gas heat.
TO REACH—OUT RHODE ISLAND AVE., TURN RIGHT ON MONROE ST. TO CHESTNUT AND RIGHT TO OPEN SIGN.
E. R. BOYNTON CO.
OR. 0800. Eves., OR. 6492

ATTENTION, G.I.'S
Only 5 left. Yes, these houses have been selling like hotcakes! And why not? For only $1625 down you can own a new brick detached home which features center-hall plan, 21-ft. living room with fireplace, dining room, 3 large bedrooms, 1½ baths (1st floor powder room), fully equipped kitchen, side porch, full basement with gas heat and many other extras. The price of $16,250 is VA-approved. Open today from 1 till dark. To reach—Drive out Wis. ave. to Bank of Bethesda, bear left out Old Georgetown rd. 2 miles to Beech dr., turn left and follow our signs to sample house, 5900 Beech dr. Vet should earn $125 weekly to qualify. Call Surety Realty Co., agents for CENTURY CONSTRUCTION CO., INC., EX. 7944; eves., FA. 0259.

WEST CHEVY CHASE
OPEN 1 UNTIL 6 P. M.
4826 Drummond Ave.
A lovely colonial brick home of 2½ baths, 1st floor, full center hall, tile lavatory. The living room, dining room and kitchen are all large. 2nd floor, 3 bedrooms, 2 tile baths, large storage attic. Maid's room, porch, garage. Slate roof, copper pipes; deep lot. Price range $25,000 to $27,950.
DRIVE OUT WISCONSIN AVE. ABOUT 6 BLOCKS BEYOND WESTERN AVE. TO BEGINNING OF CHEVY CHASE GOLF COURSE, TURN LEFT ON DRUMMOND AVE. TO PROPERTY. VETERANS PREFERENCE.
W. B. WRIGHT, EM. 3380

$1,250 DOWN
PETWORTH
Substantial row brick home, 6 rooms, 1 bath, 2 rear porches, plus concrete front porch, auto. gas heat, built-in garage; immed. poss. Call ST. 7245; eves. and Sunday, TA. 2762.
TIPP REALTY CO.

VACANT!
7503 12TH ST. N.W.
OPEN TODAY, 1 TO 6
Lovely and delightfully situated detached brick consisting of many excellent features; all rooms well proportioned; large living rm., mirrored fireplace, dining rm., modern fully equipped kitchen, screened-in rear porch, 3 lge. bedrms., 2 tiled baths, linen closet, floored attic, full bsmt.; maid's rm., lav., oil heat; detached brick garage; priced unusually low on today's market. See this first.
DIENER, EHRLICH & CO.
1424 K ST. N.W. ST. 3381.

Sale, D. C. Houses 64

Nr. Intersection of Conn. ave. and Columbia rd. 25-ft.-wide, 3-story brick residence containing 11 rooms and 3 baths, ideally located near the Taft Bridge in one of the best rental sections of the city. Hot-water heat with gas furnace. Now vacant. Out-of-town owner has reduced price to $18,500 for immediate sale. Phone Mr. McCauley, CH. 3547, with
SHANNON & LUCHS CO.
1505 H St. N.W. NA. 2345.

FURNISHED DET. FRAME HOUSE Chevy Chase, D. C., close to Conn. ave.; gas heat; large yard; immed. occupancy can be arranged; small down payment; owner will finance bal.; inspect through Dixie Realty Co., excl. agents. Today, call DE. 28[illegible]

BEAUTIFUL WOODRIDGE
Detached brick near [illegible] Jr. High School. Contains reception hall, liv. rm. with fireplace, din. rm., and [illegible] on 1st floor; 2nd floor, [illegible] bedrms., bath with shower; finished attic; recreation rm.; gas h.-w. h.; front porch; slate roof; garage detached.
W. B. WRIGHT
EM. 3380.

Nr. 5th and Franklin N.E.
Just listed. A good value in Colonial row brick home with 6 rms., 3 bedrms., tile bath, 2 screened porches, gas hot-water heat, detached garage. Near stores, schools and transp. Vacant and available for immediate occupancy. Call ME. 1143 until 9 p. m.
J. Wesley Buchanan, Realtor

OPEN SUNDAY
6323 8TH ST. NW.
Corner Tuckerman St.—Attractive corner brick; 7 rms. and bath; newly decorated, fully insulated; gas heat; recreation room in basement; large corner lot; built-in garage. Priced for quick sale, on terms. It's a honey, but hurry!
CITY REALTY, RE. 7203

OPEN 2 TO 6
30 NEW YORK AVE. N.E.
Large 7-room 1½-bath row brick, back porch, full basement; price and terms are surprising.
Joseph E. Bruno, Inc
REALTORS
903 H ST. N.W. NA. 3411.

COMPACT, detached prewar brick; quiet street close to downtown transportation; 2½ bedrooms, 2 baths, gas heat, built-in bookshelves; new Bendix; under $[illegible],000; owner. WI. 7858.

LEO M. BERNSTEIN & CO.

OFFERS PERSONALIZED SERVICE. CALL ME. 5400 FOR APPT

FERN ST. N.W.
Semidetached brick, with 4 bedrooms, 2 tile baths. Screens and Venetian blinds included. Convenient to Walter Reed Hospital, stores and transportation. Can be bought furnished or unfurnished. To inspect Sunday, call ME. 5400

HARVARD ST. NR. 14TH
30-ft. front row brick containing 3 apts. Immediate possession on one apt. for owner occupancy. Here is sound investment and income. To inspect Sunday, call ME. 5400.

KEARNEY ST. N.E.
Elegant location. Very fine home on lot 50x150, and containing living room, dining room, kitchen, pantry and rear porch on 1st floor. 3 bedrooms and bath on 2d floor. Attic, garage, oil heat. Priced very low; $3,500 down. To inspect Sunday, call ME. 5400.

ELDER ST. N.W.
800 block. Desirable bungalow, on nicely landscaped lot. Living room, dining room, kitchen, pantry, 2 bedrooms and bath. Screens, Venetian blinds; gas range, refrigerator. IMMACULATE. Convenient to Walter Reed Hospital. To inspect Sunday, call ME. 5400.

UNIVERSITY PL. N.W.
Row brick; 8 rooms, 3 full baths; 2-car garage; oil air-conditioned heat. In very immaculate condition and in the very best rental neighborhood. To inspect Sunday, call ME. 5400.

8TH ST. N.E.
800 block. Desirable semidetached 6-room, 2-bath home. Reasonably priced, with low down payment. To inspect Sunday, call ME. 5400.

"A" ST. S.E.
800 block; 3-story and basement brick with 4 furnished apts. Oil h.-w. h.; 4 stoves. 4 refrigerators. Good income property. To inspect Sunday, call ME. 5400.

3RD ST. N.W.
4100 block. Income-producing home. Presently arranged in three apts. with monthly income approximately $237.50 per mo. Brick constructed. Furniture may be purchased. To inspect Sunday, call ME. 5400.

FOREST HEIGHTS, MD.
A good investment and income property. New detached brick with spacious 3-bedroom, 1st-floor apt. ready for owner occupancy plus excellent monthly income from basement and 2d-floor apts. Located ½ mile beyond D. C. Line. To inspect Sunday, call ME. 5400.

ARLINGTON RIDGE ROAD
This exquisite home should be seen! It contains living room, dining room, den, sun room, butler's pantry, large kitchen and breakfast porch, 8 bedrooms, 3 baths, 3-car garage. Entire house and detached garage are solid brick. Large lot, beautiful shrubbery and flowers. To inspect Sunday, call ME. 5400.

MICH. PK. HILLS, MD.
1500 block Jefferson st. Detached brick; 6 rooms, 1 bath; full basement. Situated on lot 55x105. To inspect Sunday, call ME. 5400.

COTTAGE CITY, MD.
3700 block 41st ave. Detached Spanish-type gray stucco 4-room home. Dining room in knotty pine panel; full basement; side and rear porches; fluorescent lighting; oil h.-a.h. Priced at $9,950, with low down payment. To inspect Sunday, call ME. 5400.

LEO M. BERNSTEIN & CO.
1415 K St. NW. Realtors. ME. 5400

OPEN-SUNDAY
NOON TO 6 P. M.
GLOVER PARK
2312 TUNLAW ROAD N.W.
Price $18,950
Semi-detached brick home, with living room, dining room, paneled den, kitchen, on 1st floor. 2nd floor, 4 bedrooms and bath. Attached garage. Full basement with lavatory, gas h.-w. h. House in immaculate condition. Very convenient to stores, transportation and churches.
CONNER & RYON, INC.
927 18th St. N.W. RE. 3216.
DIRECTIONS: OUT WISCONSIN AVE. TO CALVERT ST., TURN LEFT ON CALVERT TO TUNLAW RD. 1½ BLKS. FROM WISCONSIN AVE.

ONLY 4 LEFT
TWO-FAMILY HOMES
PRICE $12,750—$2,500 DOWN
WORTH $2,000 MORE ON TODAY'S MARKET
Each apartment has separate entrance and contains living room, bedroom, modern kitchen and dinette combination; colored tile baths each; rear porches, deep yards; oil h.-w. h.; live in one and collect rent from other.
Sample House—1614 Q St. S.E.
SHOWN BY APPOINTMENT ONLY
WM. J. ROSENTHAL
1424 K St. N.W. RE. 8266.

OPEN SUNDAY 1 TO 5
611 TUCKERMAN ST. N.W.
Immaculate semidetached brick of 6 rooms and bath with built-in garage. Screens, awnings, Venetian blinds. Price, $13,750. Vacant. Quick possession.
LOWERY & MELTON
REALTORS. SH. 9200.

Sale, D. C. Houses 64

6128 BLAIR RD. N.W.
OPEN 2 TO 6 P. M.
Don't miss this opportunity. A modern, semidetached brick house, containing 6 rooms and bath, plus powder room on 1st floor. Full basement; gas air-conditioned heat. Full price only $13,950.

1707 KENYON ST. N.W.
OPEN 2 TO 6 P. M.
In desirable Mt. Pleasant. This home is ideal for living quarters and additional income purposes. Row brick, with 4 bedrooms, 1½ baths on 2d floor; large living room, dining room, kitchen on 1st floor. Apartment with bath in basement. Built-in garage and oil hot-water heat. Only $17,950.
WM. G. LIBBY CO.

OPEN SUNDAY, 12 TO 6
MacARTHUR BLVD. AREA
5310 Manning Pl. N.W.
$12,500—1ST FLR. BEDRM. & ½ BATH
A cash payment of $2500 will buy this detached masonry home, recently completely redecorated. 1st floor has large living room with fireplace, dining room, kitchen, breakfast room, bedroom and ½ bath. On 2d floor are 2 large bedrooms and full bath. ½ blk. to bus and streetcars.
TO REACH—OUT MacArthur blvd. to 5600 blk., turn left on Manning pl., ½ blk. to house.
FRANK J. VOLKMAN
EM. 4949. Eves., WI. 1819.

ALL OF THESE HOUSES OPEN TODAY,
1 TO 6 P.M.
CHEVY CHASE, D. C.
5529 30th St. N.W.—$31,950
BETHESDA
4310 Lynnbrook Drive—$20,500
CHEVY CHASE, D. C.
3151 Jocelyn St.—$22,950
American Univ. Section, Md.
5304 River Rd.—$21,500
FOR FURTHER INFORMATION CALL EM. 1290 UNTIL 6 P. M. TODAY
F. A. TWEED CO.
5504 Conn. Ave. N.W.

COLORED—NR. 4TH & H ST. N.E.
5-room brick, nice yard. Priced to sell immediately at $6250, $750 cash. Have many other bargains.
JOE CURTO REALTY FR. 7800
335 H St. N.E.

COLORED
2 Beautiful Brookland Homes
Semidetached, 6 rooms, 2 enclosed porches, colonial front porch, deep back yard. Detached garage. Automatic heat. Reasonable price. Call Mr. Wainwright, DE. 1160.

NEAR ROOSEVELT HIGH
8 rooms, 2 baths, oil heat, garage, plus 2 basement rooms. $13,950.
SAM ROSEY. AD. 2700.

NR. 3RD & E ST. N.E.
HOME & INCOME
3 apts. rented at $150 mo. plus 1st floor apartment vacant. Price, $12,500. Substantial cash required. Call for appointment.
JOE CURTO REALTY
FR. 7800

VACANT
CONVENIENT TO EVERYTHING
308 CHANNING ST. N.E.
5-room row brick, 2 built-in back porches. Gas h.-w. h.
Price $11,500
Open 6 to 8 Daily
HARRY PORETSKY & SONS, Inc.
1518 K St. N.W. NA. 5306.

DAILY LEADER
New Colonial brick. Large living room with fireplace, dining room, fully equipped kitchen, powder room; second floor, 3 bedrooms and bath; large living porch and beautiful wooded lot. Priced under $20,000 and GI approved. $3500 cash, balance $100 per month. Don't fail to see this! AD. 2644.
J. R. TENCHER CO., INC.

BEAUTIFUL DETACHED SHINGLE HOME
in Woodridge consisting of 2 bedrooms and bath on 1st floor and 3 bedrooms and bath on 2nd floor. Full basement, recreation room, oil heat. Large lot. $15,950, terms. Call Mr. Blackwood, NO. 6597, with
SHANNON & LUCHS CO.
1505 H St. N.W. NA. 2345.

OPEN TODAY, 1 TO 7
324 17TH ST. N.E.
LINCOLN PARK
Owner has purchased new home, will sell this attractive 6-room row brick immediately; completely redecorated throughout; gas heat, beautiful fenced back yard; 1½ blks. to Eastern High School, grade school, junior high and Armory. Buy today, move in tomorrow; substantial cash required.
VICTOR WICKERSHAM
925 41st St. N.W. OR. 2100.

OPEN 1 TO DARK
321 PEABODY ST. N.E.
Immediate occupancy. This almost new detached Colonial, 6 large rooms, 3 bedrooms and full tile bath on 2nd floor. Ideal basement arrangement, includes beautiful rec. rm. with bar and fireplace, full shower bath, laundry room, Bendix washer, many other features. Price and terms for quick sale.
TO REACH: Out New Hampshire ave. to Peabody, right to 321 and our open sign.
Colonial Investment Co.
RE. 6650

OPEN TODAY, 1 TO 5 P. M.
1754 HOBART ST. N.W.
Don't miss this. If you want to see beautiful, well-constructed brick home, then come out early and see this home. Large living room with fireplace, bright dining room and nice-sized kitchen with leatherette breakfast set built-in; 3 bedrooms, 2 modern tile baths upstairs; large cedar closets, heated spacious recreation room with inlaid floor in basement; lav. and shower stall, laundry room; also storage closet; built-in garage.

934 QUINCY ST. N.W.
A real opportunity can be secured here with only $1,250 cash. Well built row brick with 6 rooms, shower bath, Bryant gas heat. Immediate possession.
RUDDEN & COHN, INC.
1424 K St. N.W. EX. 5705

OPEN 2-6
1811 IRVING ST. N.W.
VACANT: Owner must sell this att. semi det. brick home, 9 large rms., 3 porches, 3 baths, B.I. garage, oil h.w.h. Lot 40x110; stove, refrig., Bendix washer, etc. TERMS.
ENTERPRISE REALTY CO.
EX. 3400 Eves. GE. 5711

MUST BE SOLD
NEAR NEW HAMPSHIRE AND LONGFELLOW STS.
[illegible]-room and bath detached frame, covered with permastone, recreation room, shower and lavatory in basement, oil burner, brick garage. $16,000.
MILTON F. RUPPERT
Investment Bldg.
RE. 5015. Eves., EM. 5407.

Seven-Room Bungalow
With 2 full baths and 2 glassed-in porches, on lot 50x200. This spacious home is modern throughout, has oil h.-w. heat and is located on a quiet side street in Woodridge, only 3 blocks from stores, schools and transportation. Prompt possession guaranteed by owner. Minimum down payment $3500, less than $100 a mo.
WEITZ REALTY CORP.
905 15th St. N.W. ST. 4555

Vacant—Only $2,500 Down
Open Today, 12 to 5
109 Webster St. N.W.
Today's Best Buy
For the Large Family
Beautiful wide, semidetached brick home, near all conveniences, ½ blk. from school, shopping and transportation. Concrete front porch, 9 large rooms, with 2 modern baths on 2d floor. Beautiful large kitchen. Full basement, with paneled recreation room and large walk-in cedar closet. Oil heat. Detached 2-car brick garage. Reasonable price, with terms to suit.
HAMILTON REALTY CO.
5625 Georgia Ave. N.W. TA. 4000

Sale, D. C. Houses 64

SOMETHING SPECIAL!—Estate property near Connecticut and Porter N.W. Quality built, 10 yr. old, det. brick with 2½ baths, three bedrooms, finished attic, knotty pine recreation rm., oil heat. Requires approx. $10,000 cash. Call Mr. Cavin with
H. G. SMITHY CO.
ST. 3300. Res., MI. 5004

Building, Furniture and Business
HARVARD ST. NEAR 14TH
4 apartments, 3 rooms, 4 baths, oil heat. 2-story garage. Income quoted $300 and owner's apartment with private bath. Building and furniture in A-1 condition. Price $23,000. Terms.
E. W. THURM
908 10th St. N.W. DI. 3306

DO YOU NEED AN APT.?
I have this 4-family flat with separate gas heating units, consisting of 3 rooms, kitchen and inclosed porch, with 1 apt. for immediate possession. Located in best N.W. section. Owner anxious to sell. Call Mr. Branham., DI. 4704, with
BEITZELL, DI. 3100

CLOSE TO D. C. LINE
A mod. detached brick residence in good condition. First floor has liv. rm. with fireplace, din. rm., kit., ½ bath; second floor, 3 nice bedrms., tiled bath. Finished, heated, floored attic. Can be used as fourth bedrm. Priced reasonably at $18,750. Call
W. B. WRIGHT
EM. 3380

COLORED—NORTHWEST
Well-constructed tapestry brick, fine condition, 6 lovely rooms. 2 enclosed porches, full basement, automatic h.-w. h. Only a few minutes from downtown. Near Howard University. Priced right for quick sale. Substantial cash required.
H. T. RANDOLPH
RE. 2137 or TA. 3281

Colored—466 M St. S.W.
Brick. 2-story, 6 rooms, bath, gas and electricity. Arcola h.-w.h. Low down payment. HARRY DREISEN, 616 BOND BLDG., NA. 7772.

COLORED HOMES—NEW
2621 12th Pl. S.E.—$3,600. $200 down, $35 monthly. ME. 4300, EM. 1379.

Colored—Dream House
Deluxe detached bricktex—with New Orleans Wrought Iron porch. Granite walls. Real Georgetown finish. $2500 cash.
SAM ROSEY. AD. 2700.

COLORED
2029 FIRST ST. N.W.
OPEN TODAY, 1 TO 5 P. M.
Vacant—put this on your must-see list, for it will be sold today. Lovely brick home, containing 3 large bedrooms and attic. Full basement.
RUDDEN & COHN, INC.
1424 K St. N.W. EX. 5705

COLORED: OPEN 2-6
1010 4TH ST. N.E.
VACANT: Completely redecorated. Owner must sell this attractive brick home; 6 large rooms, 2 encl. porches, full basmt.; h.w.h.; det. garage; reasonable terms; immediate possession.
ENTERPRISE REALTY CO.
EX. 3400 Eves. GE. 5711

Colored—Nr. 13th & E Sts. N.E.
Chance to make your own terms, for a corner brick home which has 8 rooms and 2 baths. Priced to sell at $9,950. See this bargain.
JOE CURTO REALTY
FR. 7800

COLORED—GI's (N.E.)—2-unit apartment building; $750 down payment; immediate action necessary. JAYEM REALTY CO., NA. 6993.

Colored—Vacant, Corner Brick
6-r., oil h.-w. h., bath; arr. 2 families; cellar; 2-car brick garage. Zoned 2d com. A rare opp. to combine home and business. Reas. terms. Open Sunday 2 to 6 p. m. Tel. VI. 4667. Premises 1030 3d st. ne.

COLORED
LAST CALL!
There is only 1 house left out of 16 new brick homes on beautiful Morris rd. se.; $1,500 down and $82.50 a month will buy 6 rooms, modern bath and kitchen, full basement and many additional features you will like. Call today before it's gone.
WEITZ REALTY CORP.
905 15th St. N.W. ST. 4555.

COLORED
Newton Pl. N.W.—Vacant
Completely and attractively decorated semidetached brick home of 6 rooms and bath, 3 porches, only 1 block from Georgia ave.; $1,500 down and $79.50 a month. Call today, Mrs. Wright, MI. 4884 (eves. and Sundays), with
WEITZ REALTY CORP.
905 15th St. N.W. ST. 4555.

COLORED
$750 DOWN—VACANT
OPEN 1 TILL 6
1369 FLORIDA AVE. N.E.
Row brick, 6 rooms and bath. Hot-water heat. Basement. Large 2-car stone garage. Possession with down payment.
HAMILTON REALTY CO.
5625 Georgia Ave. N.W., TA. 4000

COLORED
8 RMS. NR. CAPITOL
Spacious brick home with 4 bedrooms, bath and full basement, near Pa. ave., for only $88.75 a mo. Side hall, large private rooms; coal h.-w. h.; fully equipped kitchen. All conveniences close by. Call today.
WEITZ REALTY CORP.
905 15th St. N.W. ST. 4555.

COLORED
Beautiful Trinidad Ave. Home
Brick, 6 rooms, hardwood floors; 2 inclosed porches, Colonial front porch, built-in garage. Excellent condition. Reasonable price. Call Mr. Wainright or Mr. Byrd, DE. 1160.

COLORED
DETACHED SUBURBAN HOME
Bungalow. Excellent condition; oil heat. $5,000. Call Mr. Byrd or Mr. Wainright, DE. 1160.

COLORED—NR. THE CAPITOL
Desirable business location, very reasonably priced. 2 apartments and store. Month-to-month tenant on location. Call Mr. Wainright, DE. 1160.

COLORED
Nr. North Capitol & V Sts. N.W.
8-room brick, 3 baths, hardwood floors. $12,500; terms. Call A. W. Stephens, DE. 1160.

COLORED—$995 DOWN
918 3D ST. N.E.
OPEN TODAY, 1 TO 6
Lovely brick home, 6 large clean rooms, hot-water heat. Low monthly terms.
1ST NATIONAL REALTY CORP.
1426 K ST. N.W.
RE. 3531. UN. 0759.

COLORED—$995 DOWN
PRICES SLASHED
CALL NOW RE. 3531 OR UN. 0759
3D AND K ST. N.E.—6-room brick, h.-w. heat. Clean as a pin.
14TH AND R ST. N.W., large brick, 6 rooms, h.-w.h., full basement.
14TH AND U STS. N.W., large brick, 6 private rooms, completely redec., gas h.-w.h., full basement.
15TH AND D STS. S.E. Colonial brick, front porch. 6 rooms, gas h.-w.h., completely redec.
1st National Realty Corp.
1426 K St. N.W.
RE. 3531. UN. 0759.

COLORED
1016 HAMLIN ST. N.E.
OPEN SAT. & SUN.
Beautiful 3-bedroom home; automatic heat; lovely lot, garage, flowers, shrubbery. Must be seen to be appreciated. Priced very reasonable; terms arranged. We'll be looking for you. NO. 4338.

Houses Wanted to Buy 65

WILL PAY ALL CASH FOR HOUSES, white or colored; any section; any cond. DE. 0885 AFTER 6 P. M.

WE PAY CASH FOR N. E. and S. E. PROPERTY. MAX MILLER, FR. 2100.

$6,000 DUE from Mexican government payable $750 yearly; will apply on house or lots. Louis Horowitz, atty., Columbian bldg.

I PAY CASH FOR HOUSES—White or colored. Any section; any condition. Mr. M. LISS. RE. 8264; eves., TA. 6366.

TO RENT or buy from owner, 3-bedroom house with bedroom and bath first floor, library, full basement, garage, good location; 1-5 acres; commuting distance Washington. Box 559, Wash. Post.

IMMEDIATE CASH FOR YOUR HOME, N.E., S.E. or Md. White or colored. COX & CO., RE. 1633, DI. 4254

FOR REAL ESTATE RESULTS LOOK AT LEFT HAND TOP OF PAGE 666 NEW CLASSIFIED PHONE DIRECTORY

MAY WE SELL YOUR HOUSE?
Our alert sales department has been chalking up mutually satisfactory sales for many buyers and sellers. We need more houses to sell. Let our next deal be yours. Free appraisals.
R. A. HUMPHRIES
308 North Capitol, Realtor, NA. 6730

Houses Wanted to Buy 65

Will buy for cash. Large Brick dwelling, located in D. C. Cor. or detached in white residential section; two or three stories, basement. Heating, plumbing. Interior subject to apt. or office rearrangement. Large lot. Phone or write full details to D. Wallace, 2000 16th st. nw. or phone DU. 4066.

WANTED FROM OWNER
Nice 4-bedroom house in a good location. Cash above the first trust. OX. 1883; eves., GL. 1350.

3 QUESTIONS!
1. ARE YOU HAVING TROUBLE SELLING YOUR HOME?
2. WHAT IS THE MARKET VALUE OF YOUR HOME?
3. WHY HASN'T YOUR HOME BEEN SOLD?
We have the answers to these problems! Please call us for an appointment.
LEO M. BERNSTEIN & CO.
1415 K St. N.W. Realtors. ME. 5400.

COLORED—Unit block Florida ave. nw. First commercial. 6 rooms, bath, h.-w. h. $10,000.

1600 BLOCK Corcoran St. NW.—8 rooms, bath, on 2 floors; h.-w. h.; garage. $12,950.

600 BLOCK ELIOTT ST. NE.—2-family house; 2 baths, 2 kitchens; oil h.-w. h. $10,950.

2600 BLOCK 12TH ST. NE.—1st commercial corner; 12 rooms and bath, side lot; oil h.-w. h. $21,950.

500 BLOCK 2d ST. NE.—Two 2-family flats, 5 rooms and bath each; Arcola heat. $14,000 each.

GUY TINNER
1929 11th St. N.W. NOrth 4907.

Sale or Exchange 66

Waterfront Stone Home
with riparian rights. On high knoll with lovely view of the Potomac. Trade for farm or city property. MILLS REALTY, Annandale, Va., FA. 0999-7387.

Sale, Suburban Houses 67

MARYLAND

BATTERY PARK
3 twin size bedrooms, large living room, dining room, kitchen, first floor powder room. Unusually well built including aluminum windows, pre-finished oak floors, large rear dining porch, slate roof, etc. Lot 60x145. Priced only $21,950. Occupancy about 30 days.
GRAHAM-HALL, Realtors
WI. 3250

BETHESDA—CORNER
BRICK BUNGALOW
with fireplace in living room; very modern kitchen, 2 bedrooms, tile bath and shower, built-in radio-Victrola in a real recreation room, Bendix washer, storm windows; perfect condition in and out; only a few blocks from Wis. ave. Eve.'s WO. 4845.
J. LEO KOLB CO., Inc.
MI. 2100.

BETHESDA
Naval Hospital Area. 6-room detached brick in beautiful location. Full basement, gas heat. Perfect throughout. $16,500 on terms.
SENATE REALTY CO. EX. 3270.
Eves. and Sunday, CH. 2000, Ext. 624.

BETHESDA BUNGALOW
$12,500
An all-masonry bungalow; full basement. Please call NORTHWEST REALTY for complete details and financing. OL. 6867.

BETHESDA, MD.
Beautiful brick-stone and stucco home, on large corner lot. Spacious living room with fireplace, opening on shaded terrace, dining room, large kitchen, breakfast room, den, powder room; 2nd floor, 4 bedrooms and nursery, floored attic, recreation room with fireplace in basement; also maid's room and shower, 2-car built-in garage. Excellent value. Call CO. 3417-WI. 7267.
HELEN NORRIS

BETHESDA
Attractive, red brick center entrance house; perfect condition; 1st floor: living room, dining room, kitchen, powder room; 2nd floor: 3 bedrooms and bath; built-in garage, automatic heat. Priced, $19,750.
LEE CRANDALL
OL. 6539

BETHESDA
102 SOUTHBROOK LANE
OPEN SUNDAY, 1 TO 7:30 P.M.
PRICED FOR QUICK SALE
$22,000
OWNER LEAVING CITY
Charming white brick Cape Cod with slate roof and in good condition situated on a large corner lot with the rear area of it fenced. Contains center hall, lovely living room with fireplace and opening onto screened porch, dining room, 1st floor bedroom and full bath, kitchen; 2 large bedrooms and bath on 2nd floor, large paneled recreation room in basement, large laundry, oil heat, attached garage.
To reach: Out Wisconsin ave. to Bank of Bethesda, bear left into Old Georgetown road and go one block beyond Battery lane to Southbrook lane to your right and "open" sign.
W. C. & A. N. MILLER
DEVELOPMENT CO.
Builders and Developers of Wesley Hts., Sumner and Spring Valley
4830 Mass. Ave., N.W. OR. 4464
Evenings telephone WI. 4395
(list your house with us.)

Bethesda-Chevy Chase
W. L. LEBLING, Realtor
OFFERS
5 Distinctive Homes
Open for Your Inspection Today, 2 to 6 P. M.
See Real Estate Display Section, Sunday Washington Post

BROOKMONT
6008 RIDGE DRIVE
OPEN SUNDAY, 1-6 P.M.
3-bedroom brick home, 1-fare, streetcar service, first floor: living room, fireplace, dining room, kitchen, screened porch. Second floor: 3 bedrooms, bath. Full basement, OHW heat. $14,750. To reach: Out MacArthur blvd. to Brookmont, left 2 blocks to Ridge road, left on Ridge road to our open sign.
EUGENE B. GINGELL
Real Estate Exclusive
7542 Georgetown Rd. WI. 2022
Eves. and Sun., WI. 1890 or WI. 3500

CHEVERLY
Nice detached brick home, only $14,250, with $3,000 down; has living room with fireplace, dining room, modern kitchen, 3 nice bedrooms, 1½ baths, full basement with recreation room, gas heat; large lot.
SOUTHEAST REALTY CO.
1211 Pa. Ave. S.E. FR. 2000

CHEVERLY
NO. 11 CHEVERLY CIRCLE
Beautiful new detached home; 1st fl., living room, fireplace, dining room with bay window, large kitchen with plenty of built-in cabinet space, den or extra bedroom, ½ bath; 2d floor, 3 large bedrooms, tile bath, gas air-conditioned heat; lavatory in basement; built-in garage; large open side porch. Shown by appointment. Mr. Sadler, MI. 8656.
SULLIVAN BROTHERS
1520 K ST. N.W. ME. 4323.

CHEVERLY BRICK
2214 Cheverly Ave. See this new, custom-built 6-room 2-story Colonial home, located on one of the county's nicest drives. $15,950, terms. WALCROFT & PARKS, 3302 Perry st., Mt. Rainier, Md. UN. 3400 till 9 p. m.

CHEVY CHASE, MD., "The Hamlet," 7131 Conn. ave.; 6½-yr.-old custom-built house; 4 bedrms., 2½ baths; walled garden; valuable plantings. A really complete home in every detail. $40,000; well financed. B. H. Vernon, Broker, WI. 4260. Open 1 to 6 p. m. Sunday.

Rambling Brick Bungalow
6 large rooms and beautiful super de luxe bath on one floor. This lovely home is situated on a large, well-landscaped corner lot. It features a living room with fireplace and built-in book shelves to match mantel. Dining room with built-in china closet; kitchen 16x12, with all modern appliances. Three immense bedrooms with walk-in closets. The beautiful bath is as large as any ordinary room. Also a back porch. Full basement with outside entrance. Janitrol gas heat. Copper plumbing and guttering. Detached garage. Many, many other features.
You owe it to yourself to see this lovely home today. Priced at $22,500, with excellent financing. To inspect, call Mr. Murtaugh, with
Colonial Investment Co.
RE. 6650.

Sale, Suburban Houses 67

MARYLAND

CHEVY CHASE, MD.
JUST OFF BROOKVILLE ROAD
NEAR CHEVY CHASE CIRCLE
A lovely home with style and plenty of living space.
Contains living room with fireplace, dining room, den, with lavatory, and kitchen on 1st floor. 5 bedrooms, 3 baths, a closed and heated sleeping porch, full basement, lovely side porch, garage. Excellent condition. A real buy in the right location. Mr. Holmes after 7 p. m. EM. 6635.
Paul P. Stone, Realtor
NA. 7379

CHEVY CHASE, MD.
Perfect home for large family. Convenient to schools. Lovely white painted brick, about 7 years old. 1st floor, large living room, fireplace, screened porch, overlooking wooded lot; dining room, kitchen, den, powder room; 2d floor, 3 large bedrooms, 2 baths; 3d floor, 2 lovely bedrooms, ½ bath; ground level basement, asphalt tile floor, fireplace, built-in garage, copper plumbing, slate roof. Priced to sell. Owner leaving city. Call CO. 3417-7267.
HELEN NORRIS

CHEVY CHASE, MD.
NEW OFFERING
Spacious center-hall det. between circle and Ch. Ch. Club, with lovely garden; newly dec. with taste; lge. liv. rm., din. rm., lavatory, kit., 2 porches, 3 very lge. bedrms., 2 baths, inclosed heated porches on 2nd; 2 finished rms. on 3rd; oil heat; det. garage. Call Miss Corbin, DU. 1234; eves., CO. 7624.
SANDOZ, INC.

CHEVY CHASE—$16,000
Attractive bungalow in a convenient location, between Conn. and Wisc. ave., with large, well-planted yard; 2 bedrooms and bath 1st floor; nicely finished room 2nd floor. Immaculate condition. Eves. call Mr. Smith, WI. 7735.
ALLIED REALTY CORP. WI. 6649.

COLLEGE HGTS. ESTATES
Architecturally perfect, brick Cape Cod, full center hall; 7 rooms, 2½ baths, 2 fireplaces; built-in garage, rear screened concrete living porch, paneled den, sun deck, custom-built U-shaped kitchen. Large wooded lot. This desirable home was built by local builder for his own home and represents an excellent value at $27,500.
ROBT. S. DAVIS & CO.
5804 Baltimore Blvd. WA. 3900
Open Sunday and daily 'til 9 p. m.

COTTAGE CITY
Near schools, stores and busses. Lovely 5-room and bath bungalow. Full basement, h.-w. heat; large level lot. Priced low at $8,950. WALCROFT & PARKS, 3302 Perry st., Mt. Rainier, Md., UN. 3400 till 9 p. m.

GARRETT PARK
Convenient to Naval Hospital, 1½-story Cape Cod bungalow on wooded lot. 5 rooms, first floor, tiled bath; full basement; oak plank floors, Colonial paneling; rail and bus transportation. PL. 0190.

HYATTSVILLE, MD.
5004 43RD AVE.
Lovely 10-room home, 5 bedrooms, hot-water heat; garage; lovely lot. Must be seen to be appreciated. Open Sat. and Sun.
H. C. MAYNOR & CO.
2002 Rhode Island Ave. N.E.
NO. 4338

KENSINGTON, MD.
New home priced reasonably, living room with fireplace, kitchen, dinette, 2 bedrooms and bath. Full basement, stairway to unfinished attic. Good sized lot. Valley View ave. On the road between Kensington and Wheaton. By owner. PL. 0438.

Kensington-Silver Spring
$1500 down, $110 per month buys this attractive brick Cape Cod on large wooded lot; immediate possession; $12,950.
O. L. MURDOCK PL. 1105

New Hampshire Knolls
A BEAUTIFUL ENGLISH-STYLE
BUNGALOW
2 bedrooms, large living room, bath, dining room, kitchen; unfinished attic (can easily be converted into an additional room); full basement, gas a.-c. heat; copper plumbing; near schools, transportation and churches, 1 block off New Hampshire ave. extended. Owner must sell. Immediate possession. Priced very reasonably.
$14,000 ON TERMS
E. S. PRICE & CO.
REALTORS
11301 Ga. Ave. N.W. (Wheaton)
PL. 1231. PL. 0315.
Or Call Roy Price, SLigo 2425

PINEHURST VILLAGE
6601 WINNETT ROAD
Corner Western Ave. and Winnett Rd.
Open Today, 10-8; Daily, 1-8
A group of new brick homes, in a lovely subdivision. Large living room with open fireplace, dining room, large completely equipped kitchen and screened porch on 1st floor; 3 bedrooms, 2 baths and ample closet space on 2d floor. Full basmeent, gas a.-c. heat; attached garage.
DIRECTIONS: Out Connecticut ave. to Chevy Chase Circle, right on Western ave. about 7 blocks to our Open sign.
BEITZELL, DI. 3100

POTOMAC, MD.
HUNT SECTION
$12,500
Stucco bungalow, on ½-acre ground; 2 bedrooms (15x16), bath between living room (16x20), large kitchen and dinette; oil radiant, h.-w.h.; utility room; top condition; near schools, stores and transportation. Call Mrs. Peck, Agent, at Potomac, Rockville 3108 to inspect Saturday and Sunday.
Geo. W. Robertson, Realtor
WI. 8267

RADIANT VALLEY RESALE
Just $1,600 down; beautiful 5-room brick bungalow; $10,200 trust at only 4%; balance $71 per month, including taxes and insurance; gorgeous 7-piece maple dining room suite free to early buyer.
HAMMACK REALTY. UN. 3507

ROCKVILLE, MD.
MAPELTON ROAD
A most desirable 5-room, 2-story frame house just completed. Large living room, dining room, kitchen, dinette and porch on 1st floor. 2 spacious bedrooms and bath 2nd flood. Full basement. Gas air-conditioned heat. Large shady lot. Quiet street. Just 2 blocks from transportation, school and stores. Possession with down payment.
Price $10,750 on terms.
E. S. PRICE & CO.
REALTORS
PL. 1231 — PL. 0315
Or Call Mr. Price, SLigo 3429

ROCKVILLE, MD.
Nicest Residence Section, $10,000
$2,000 down; $60 month, including principal, interest, taxes and insurance; 3-bedroom stucco bungalow, living room, dining room, kitchen, bath, front and back porches; basement, oil a.-c. h.; detached garage; large lot; convenient to schools, stores and transportation to Washington.
Geo. W. Roberston, Realtor
8101 Wisconsin Ave. WI. 8267.
Eves., OL. 5616

SIL. SPG. SMALL CASH PAY. Buyer assume approx. $12,600; quick poss. Owner leaving. 6-rm. new modern brick; equipped kit.; excel. location No brokers. SLigo 7323.

Sale, Suburban Houses 67

MARYLAND

ROCKCREST, MD.
$12,500
Delightful bungalow consisting of living room, dining room, kitchen and glassed-in porch, 2 bedrooms and modern bath on 1st floor. Open stairway to 2nd floor, which has 2 nice bedrooms and bath. One-car detached garage. Refrigerator, stove, storm windows and storm doors are included. This house deserves your immediate inspection. Call Mr. Sebastian, NA. 9300. Evenings and weekends, WI. 5946.
BOSS & PHELPS, INC.
1417 K St. NW.

SILVER SPRING
Large 4-bedroom 2½-bath brick, near St. Michael's School; 2 twin-sized bedrooms and bath 1st floor; 2 bedrooms and bath up; slate roof; oil h.-w. h.; outside entrance to basement; reasonable terms.
OPEN 1-7 SAT. & SUN.
To reach—Out Georgia ave. to Bonifant st., right to Open Sign. No. 823 Bonifant st.
ALLNUT & MAUST
SH. 4646

SILVER SPRING, MD.
OPEN TODAY, 1 TIL 6
9912 COLESVILLE RD.
Charming brick and stone home located on a large corner lot; back yard inclosed by picket fence. This is a true center-hall home, large living room with fireplace, dining room with bay windows, lovely cool screened porch fully equipped modern kitchen, large bedroom and bath; 2nd floor, 2 twin-sized bedrooms and bath; basement has one bedroom finished in knotty pine and bath; also knotty pine den, detached brick garage. Priced right; call today.
MODERN REALTY CO.
9713 Georgia Ave. SH. 1141.

SILVER SPRING
8718 READING ROAD
A beautiful 5-room and bath frame bungalow, in immaculate condition. Large living room, kitchen, enclosed porch, den or nursery, 2 bedroom and bath, full basement, oil h.-w. h., built-in garage, large corner lot. Just one block from shopping center, transportation, playground, etc.
Price $12,750 on terms.
EXCLUSIVE WITH
E. S. PRICE & CO.
REALTORS
PL. 1231 — PL. 0315
Eves. Call Roy Price, SLigo 2425

Silver Spring—Vacant
2-story brick home featuring 3 large bedrooms and bath on 2d floor; living room, dining room and fully equipped kitchen on 1st floor. All rooms well appointed. Front porch, full basement, auto. heat. Lot 50x200. Excellent financing. For further details and appointment call Mr. Powers with
Coloniel Investment Co.
RE. 6650. Eves., SLigo 3103.

SILVER SPRING
9210 SAYBROOK AVE.
Attractive 6-room brick home on a large and beautiful setting. First floor has living room with fireplace, dining room, complete kitchen, large porch with summer screens and winter glass, and is also heated. Second floor has 3 bedrooms and bath. Full basement. Oil, a-c heat. Economical to operate. This is a very comfortable home that is especially located. Open from 2 until 7 Sunday. Shown weekdays by appointment.
A. J. KESSINGER & CO., Realtors
EXCLUSIVE
Kessinger Bldg. SH. 4544

SILVER SPRING
Attractive Brick Bungalow
Contains reception hall, large living room with fireplace, 2 bedrooms, tiled bath, complete kitchen, stairs to unfinished attic; basement; hot-water heat; large wooded lot; high elevation; reasonably priced. Shown by appointment.
BURR & YOUNG, Realtors
DE. 4444. Eves. and Sunday, Call Mr. Young, WO. 5576.

SILVER SPRING
OPEN SAT. & SUN.
8 new brick bungalows, some with picture window; living rooms, dining rooms, complete, modern kitchen, 2 bedrooms and bath, nice porch; large unfinished second floor for 2 bedrooms and bath, with plumbing and heat roughed in; completely floored, easy to complete for future rooms; full basement with outside entrance; gas heat; large corner lot. To reach: Out Georgia ave. to 10400 block, right on Augusta dr. 1 blk. to Open sign and houses.
THOMPSON & GRAY
Realtors. 904 Ellsworth Dr. SLigo 6100.

SILVER SPRING
OPEN SUNDAY NOON TILL 6
7 FRANKLIN AVE.
(Go out Colesville rd., then south on Franklin 6 blocks.) 1st floor, living room, dining room, breakfast nook, kitchen, bedroom, tile bath; 2nd floor, 2 bedrooms and tile bath. House in perfect condition; corner lot 80x80.
W. J. NEULAND
1111 17th St. N.W.
Phone Office EX. 2937
Sun. and Eves., NO. 8314

SILVER SPRING
8904 WALDEN RD.
OPEN SUNDAY, 1-DARK
Colonial brick, 3 bedrooms, large living room, step-up dining room, modern kitchen, screened-in side porch; located on shady lot within 1 block of school and close to shopping.
OUT PINEY BRANCH RD. TO FLOWER AVE., LEFT TO PLYMOUTH ST., RIGHT 2 BLOCKS TO OPEN SIGN.
WILLIAM E. RICHARDS
SH. 3624

SILVER SPRING AREA
4 BEDROOMS AND 2 BATHS
In beautiful Forest Glen Park, adjoining Rock Creek Park; situated on a large wooded lot, with magnificent view. This lovely new brick home is completed and ready for occupancy. Has large living room, fireplace, dining room, kitchen, bedroom, ½ bath and powder room on 1st floor. 3 bedrooms and bath on 2d floor. Full basement with outside entrance; gas A. C. heat. Excellent financing.
O. L. Murdock PL. 1105

SILVER SPRING
BRICK CAPE COD
5 rooms and tile bath; side porch; insulated; 2 rooms and bath can be added in attic at smll cost; nice lot; in good location. Mr. Barker,
CAREY WINSTON CO.
RE. 3733 TE. 4760

SILVER SPRING, MD.
Desirable 7-room brick home with one bedrm. and bath on 1st floor; 3 bedrooms and bath on 2nd floor; screened porch, slate roof, oil a.c. heat; 75-ft. lot with a large shady back yard. An unusual buy at $18,950.
A. J. Kessinger & Co.,
REALTOR
SH. 4544. Kessinger Bldg., Silver Spring

SILVER SPRING
COUNTRY CLUB PARK
$14,950
Detached 6-room, all-brick Colonial, on large landscaped lot; fine neighborhood. Full basement, gas heat, side porch; excellent condition; $3,950 cash, balance one trust; $72.50 per month, including taxes and insurance. Call DI. 1015 until 9 p. m.
Wm. H. Saunders Co., Inc.

SILVER SPRING
$3000 down, $92 per mo. for this new 6-rm. brick home with attached garage. 3 tremendous sized bedrooms, beautiful kitchen with conveniences. Total price, $16,450. Open eves. Out Georgia ave. 1½ mi. past Colesville rd. to Springdale sign, right 3 blocks to GOLDSTEN BROS. open sign. Call RE. 1988 till 9 p. m.

SILVER SPRING—$14,750
Detached brick on ample lot. 6 rooms, modern kitchen and bath, recreation room, need $5500 cash.
SAM ROSEY, AD. 2700.

SILVER SPRING, MD.
FOUR-BEDROOM EFFICIENCY
In large brick bungalow on well landscaped, level, wooded lot; 70-ft. frontage. Combined living and dining room, 24 ft. long; screened porch; large garage; attic fan for summer cooling. 405 Edgewood ave., Northwood Park.
$16,750
CALL OWNER, SH. 1696

TAKOMA PARK, MD.—Beautifully located 6-rm. home with many extras including fireplace, breakfast nook, three large bedrms., with two small dressing rms., floored attic, garage, full basement with oil heat and attractive yard and shrubbery. Excellent condition throughout. Price only $16,500.
H. G. SMITHY CO.
ST. 3300. Eves., MI. 5004.

TAKOMA PARK
Lovely 6-room brick Colonial in good condition. Fireplace, tile bath; side porch. Gas h.-a. heat. Extra bath in full basement. Garage. Lot 15'x180'. Convenient location near Sligo pkwy. $15,500. Mr. Barker,
CAREY WINSTON CO.
REALTORS
RE. 3733. TE. 4760.

Sale, Suburban Houses 67

MARYLAND

UNIVERSITY PARK
$15,950. Well-built prewar 6-room brick home, true center-hall plan, oil h.-w. h., large lot; conveniently located; needs redecorating, but a little imagination will save you money. To inspect call RE. 1988 till 9 p. m. GOLDSTEN BROS., 1429 L st. nw.

UNIVERSITY PARK
This beautiful home in exclusive community features 1st floor extra large living room with fireplace and inclosed concrete porch off large dining room, large modern kitchen, full tile bath. 2d floor, 3 twin sized bedrooms, dressing room off the master, large tile bath. Beautiful grounds with log cabin guest house. 2-car built-in garage. Only $28,500.

NEAR SILVER SPRING
A new 6-room Colonial brick, large living room with fireplace, dining room, modern kitchen with range and refrigerator, 3 bedrooms, tile bath, Venetian blinds, storm windows, oil a.-c. heat. Corner lot. Owner transferred. $15,500. Only $3000 cash.

DECATUR HEIGHTS
6-room, 2-story new brick, large living room with fireplace, 3 bedrooms, modern kitchen on hard surfaced street. Gas a.-c. heat. Only $14,750. $2500 cash.

HOLLYWOOD
An exceptional buy. 6 rooms, living room, dining room, modern kitchen, 3 bedrooms and bath; additional insulated room in basement. Plenty shade, large fenced lot. $11,750. $2500 cash.

BALTIMORE BLVD.
(COMMERCIAL)
Lot 101x300. 7-room frame, brick facing, 4 bedrooms, 1½ baths, back porch. Full basement, h.-w.h., coal. BERWYN.
ALVIN EPLING
5808 Baltimore Ave., Hyattsville, Md. UN. 0313.

W. HYATTSVILLE
Spotless, 6-room, 2-story Colonial brick. Prewar construction. Full basement with game room. Gas, a-c heat. Beautiful lot with fruit and shade trees. Owner will sacrifice for $13,950. WALCROFT & PARKS, 3302 Perry St., Mt. Rainier, Md. UN. 3400 till 9 p. m.

WOODMOOR
200 WOODMOOR DRIVE
OPEN SUN., 12 TILL 6
First time offered, 6 years old, custom-built 2-story brick in delightful setting, features 3 large bedrooms, tile bath, large living room with fireplace, nice size dining room, fully equipped kitchen, full basement, gas heat, slate roof, attached garage, screened porch, adjacent to both Catholic and public schools, bus and stores. Owner leaving town.
To Reach: Out Colesville Rd. to Four Corners, right on Old Bladensburg Rd. 1 block to Lexington Dr., left to Woodmoor Dr. at circle, right to house.
Lawrence V. Lutz, Realtor
SL. 4222. Eves., Mr. Coleman, SL. 5821

LOOK! LOOK! LOOK!
This immaculate 5-room brick bungalow with attic, basement, and large lot is now available for your inspection; reasonably priced.
NORTHWEST REALTY
OL. 6867

OPEN TODAY 1 TO 5
2114 CASCADE ROAD
SILVER SPRING
Delightful detached brick home, on lot 60x118; 1st floor has center entrance, living room with fireplace, dining room, modern kitchen concrete side screened porch; 2nd floor has 3 bedrooms and modern tile bath; other features include partial recreation room, oil heat, hardwood floors; 1st trust $11,500 at 5%. Price, $16,250. Immediate possession.
DIRECTIONS — 2.6 MILES PAST SILVER SPRING ON GEORGIA AVE. TO DAYTON ST., RIGHT TO CASCADE ROAD, LEFT TO SIGN.

2027 POWHATAN ROAD
$13,950 ON TERMS
Detached brick home built in 1941, on level lot 52x100, with 6 rooms, modern tile bath, full basement with outside entrance, oil heat; ultramodern kitchen, Venetian blinds, screens, storm windows; insulated; 7 cu. ft. electric refrigerator; 6 fruit trees and vegetable garden; immediate possession.
DIRECTIONS—OUT QUEENS CHAPEL ROAD TO AGER RD., LEFT TO AGER ROAD SCHOOL BUILDING, LEFT ON POWHATAN ROAD TO OPEN SIGN.
R. A. HUMPHRIES
308 NORTH CAPITOL ST.
NA. 6730

Attention, Non-Veterans
New brick homes for immediate delivery. Three large corner lots and a few high choice locations being offered for the first time. These homes feature radiant heat and a completely equipped kitchen including Thor clothes washer and a 8 cu. ft. GE refrigerator. $13,500 full price with only $2,000 down. Approximate monthly payments $116 for 5 years, then only $68. Drive out tonight and visit the model furnished home only 20 minutes from town out Bladensburg rd. ne.
Radiant Valley Dev. Corp.
LANDOVER, MD. PHONE UN. 1239

OPEN TODAY, 10—DARK
$10,950—Brick Bungalows. An attractive offering seldom available. Can be purchased on FHA-approved loans. Semibasement entrance to full basement; steel beam construction, copper plumbing throughout. Price includes screens, doors, hard-surface streets, landscaped lot, insulation, weatherstripping, refrig., gas stove; gas heat, hardwood floors, furred walls; plastered throughout. Contains large living-dinette room with wood-burning fireplace, compact modern kitchen, 2 lovely bedrooms and lovely tile bath. Possession in about 45 days. Convenient to shopping, school and cheap, fast transportation. Directions: Out Bladensburg rd. ne. to Peace Cross, bear right on Route 50 to 3d traffic light, left to fork (Route 50) for 1½ miles to our sign on left and open house.
Bond Bldg. MAGEE. UN. 7683

5 SOLD
In 3 Weeks
NEW HOMES
G.I. APPROVED
OPEN 7-DAY WEEK
From 1 Until Dark
Exclusive Glen Mar Park
DETACHED BRICK HOMES consisting of 3 and 4 bedrooms, 2½ baths, garage, equipped kitchen, copper plumbing, slate roof, outside entrance to the basement; $19,000 up.
TO REACH: OUT MASSACHUSETTS AVE. 1 MILE PAST DISTRICT LINE TO BARKLEY BROS. SIGN, TURN LEFT AT SIGN, GO 2 BLOCKS TO HOUSE.
17 HOMES AVAILABLE
CALL DE. 2637
HUNTT REALTY CO.

NO. OF SILVER SPRING
BEAUTIFUL BRICK CAPE COD
Built in 1940, this house has those features of quality construction which make for a permanent home. Slate roof, attached garage, center entrance hall, spacious living room with inside fireplace, screened-in porch, dining room, kitchen, separate breakfast room, 2 master bedrooms and child's room, tile bath and ample closet space on 2d floor. Full basement, large beautifully landscaped lot, 75x150. Price $17,500, about $3500 cash required.
O. L. MURDOCK PL. 1105

OPEN SAT. & SUN. 1-6
108 East Melbourne Ave.
Silver Spring, Md.
This large 3-bedroom ranch style home just completed offers more in modern construction and livability than anything selling for comparable prices. All-electric kitchen, full basement, large lot, gas heat; immediate possession; $5,000 cash will handle. Directions: Left off Piney Branch rd. on Flower ave., Silver Spring, 6 blocks to Melbourne ave., right on Melbourne ave. two blocks to home.
WALKER HOMES, INC.
8627 Colesville Rd. SH. 4333.

OPEN TODAY, 10—DARK
$13,450. Big 6-room brick. About $2,500 down. Trades considered. 3 lovely bedrooms, giant sized tile bath, variety shelf and mirror, large living room, fireplace, full dining room, modern kitchen with breakfast space, refrigerator and range; full dry basement, gas a.-c. heat, laundry tubs; copper plumbing; insulated, weatherstripped, bronze screens; lovely landscaped lots; hard-surfaced street, concrete gutters; 25-minute cheap transportation. New school and shopping center. Superb construction. A real value. Directions: Out Bladensburg rd. ne. to Peace Cross, bear right on Route 50 to 3d traffic light, left to fork (Route 50) for 1½ miles to our sign on left and open house.
Bond Bldg. MAGEE. UN. 7683

YOU CAN OWN
this 6-room Colonial brick on large corner lot in community of new homes. It has easy financing and includes Rusco storm windows, Venetian blinds, weatherstripping, oil a.-c. heat. Magic Chef stove, Westinghouse refrigerator, side porch, full basement.
OWNER, PL. 0421

Continued on Following Page

Sale, Suburban Houses 67

MARYLAND
Continued From Preceding Page

$12,950
CALIFORNIA BUNGALOW
Well-built homes, 2 bedrooms, tile bath, living room with fireplace, dinette, large fully equipped kitchen; lot, 60x160. Out Conn. ave. to Kensington, Wheaton rd. ½ mile from Kensington firehouse. Open sign on right.
MARVIN J. DUNCAN CO.
OR. 0400.

REDUCED FOR GI's!
Modern new 6-room detached brick, of Colonial design with 1st floor powder room and beautifully equipped kitchen, side porch, gas heat. Good sized lot. 1 block off Old Georgetown rd. in Bethesda. Priced now at $16,250 (V. A. Approved) with $1600 down and $95 a month. Only 4 left.
AVAILABLE ALSO TO NON-VETERANS FOR $16,500 ON REASONABLE TERMS.
WEITZ REALTY CORP.
905 15th St. N.W. ST. 4555.

FOR TODAY'S LOOKING
This new cen. ent. det. C brk. on ½ A. wooded lot with 3 fine bedrooms, many closets, 1½ baths (1st flr. powder rm.), big liv. rm., din. rm., superb kitchen, lovely porch, rec. rm., etc., is a real buy at $17,950 because the same plan house on a small lot 3 miles away is selling for $19,500. This oppty. cannot be duplicated. To reach: Conn. ave. to Kensington, Md., take Lincoln ave. 1 mile to West ave., turn left 1 block to Geiger then left 100 yards to our sign. Open 1 to 6 Sun. Excel. JOHN H. MILLER, Jr. & BRO., Realtors, 1812 K St. N.W. NA. 2557.

OPEN SUNDAY, 1 TO 6
6715 Delfield St., Chevy Chase
Not new but completely modernized, a lovely 6-room and bath frame home with lavatory on the 1st floor. Convenient to schools and shopping center. On lot 100x135, and surrounded by rolling hills and woods. Ideal for children.
Only $16,950.
Directions—Out Conn. ave. beyond Circle, right on Thornapple, cross Brookville rd. to Delfield, left to property. Eves. call Mr. Beers, CH. 2000, Ext. 611.
DRURY REALTY CORPORATION
1737 K St. N.W. RE. 1133.

$7,000—4-Room Cottage
Partly furn., overlooking Potomac in Brookmont, Md., ½ mi. outside D. C., off MacArthur blvd.; good transp., shopping, lovely natural surroundings; oil heat. WI. 0492

$15,950 — 6-room brick home with screened porch, garage, large corner lot. $11,179, 4% 1st trust. Call SLigo 7375.
SUBURBAN INVESTMENT

ATTENTION VETERANS
$1,475 down buys a 3-bedroom brick home with fully equipped kitchen and full basement. Call SLigo 7375.
SUBURBAN INVESTMENT

$2,500 DOWN—Beautiful home with powder room on 1st floor, 3 bedrooms and tiled bath on 2d floor; convenient to transportation. Call SLigo 7375.
SUBURBAN INVESTMENT

$11,950 — 2-bedroom brick bungalow, stairs to attic and full basement with exit. 20 minutes transportation to downtown Washington. Call SLigo 7375.
SUBURBAN INVESTMENT

ATTENTION, G. I.'S
Only 5 left. Yes, these houses have been selling like hotcakes! And why not? For only $1625 down you can own a new brick detached home which features center-hall plan, 21-ft. living room with fireplace, dining room, 3 large bedrooms, 1½ baths (1st floor powder room), fully equipped kitchen, side porch, full basement with gas heat and many other extras. The price of $16,250 is VA-approved. Open today from 1 till dark. To reach—Drive out Wis. ave. to Bank of Bethesda, bear left out Old Georgetown rd. 2 miles to Beech dr., turn left and follow our signs to sample house; 5900 Beech dr. Vet should earn $125 weekly to qualify. Call Surety Realty Co., agents for CENTURY CONSTRUCTION CO., INC., EX. 7944; eves., FA. 0259.

$9,250 on terms may buy 2 1½-story homes on bus line, 4 and 9 mi. out; occupancy. N. E. RYON, GE. 6146.

9504 2ND AVENUE
SILVER SPRING
OPEN SUNDAY, 2-8 P. M.
Corner, 2-story detached brick; living room with fireplace, dining room, modern kitchen and powder room, 3 bedrooms, tile bath on 2nd floor; built-in garage; rear porch, gas a.-c. heat. Priced for quick sale. Directions: Out 16th st. to circle, right on Colesville rd. to 2nd ave., left to open sign. Call Mr. Payne, MI. 4280, Ext. 611, with
BEITZELL, DI. 3100

IN GARRETT PARK—A small family will find this bungalow the charming home they are looking for. All modern conveniences and over ½ acre of ground with shade and fruit trees, flowers and vegetable garden. Priced only $12,950 for quick sale.
CHARLES S. MUIR
203 Southern Bldg. NA. 1595.

OPEN 2 TO 6 TODAY
11405 LUX MANOR ROAD
Lux Manor, Md.
Beautiful red brick home on more than ½ acre of ground, having 2 bedrooms and bath on first; 2 bedrooms and bath, second. Fenced-in yard. Paneled recreation room, breezeway to one-car detached garage. Oil hot-water heat. House in beautiful condition, attractively priced. To reach: Out Wisconsin ave. to Bank of Bethesda, left on old Georgetown rd., 4 mi. to Lux Manor, left on Roseland st., 1 blk. and right on Lux Manor rd. to "Open" sign.
THOMAS L. PHILLIPS
3518 Conn. Ave.
WO. 7900.

OPEN TODAY, 10—DARK
Five-room beauty; a new 2-story home that shatters all values in the $11,950 price field; concrete entrance porch, lovely living room with wood-burning fireplace, large guest closet, lovely (small) dining room with chair rail, large Youngstown equipped kitchen, stove and refrigerator; 2 lovely bedrooms and beautiful tile bath and shower; superb construction, copper piping, steel-beam construction, furred walls, plastered throughout; gas heat, hardwood floors, full basement. Price includes hard-surfaced streets, concrete gutters, landscaped lots, screens and doors, insulated, weather-stripping. Don't fail to see these houses today. Splendid terms. Convenient to shopping, schools and cheap transportation. Directions—Out Bladensburg rd. ne. to Peace Cross, bear right on route 50 to third traffic light, left to fork (route 50) for 1½ miles to our sign on left and open house.
Bond Bldg. MAGEE. UN. 7683

ABOUT 13 MI.
FROM D. C. LINE
You get more for your money by going a little further out. Only $7,950 will buy a nice 6-room and bath house in delightful Washington Grove. Has just been modernized and redecorated. Immediate possession.
CHAS. S. MUIR
203 Southern Bldg.
NA. 1595 or Gaithersburg 69R.

MOVE RIGHT IN
4606 Decatur St., Edmonston
2 Blocks East of Balto. Blvd.
Now vacant. Move in with deposit. 6 rooms, 3 bedrooms, h.-w. h. Garage. Lot 100x150. $9,750. $750 cash, $75 monthly. Including interest and principal.
OPEN 1 P. M. TODAY
H. C. MAYNOR & CO.
Exclusive
2002 Rhode Island Ave. N.E.
NO. 4338.

$3,500 CASH
A lovely 3-bedroom brick in the Bethesda-Bradley section with den and ½ bath on 1st floor, attached garage; wooded lot; reasonable price and monthly payments. Evenings call Mr. Smith, WI. 7735.
ALLIED REALTY CORP.
WI. 6649

FOR TODAY'S LOOKING
A lovely old colonial home on almost 3 acres only few minutes out of Bethesda; contains 5 bedrms., 2½ baths, big liv. rm., music rm., din. rm., kitchen, 30-ft. tile porch, 2-car gar., etc.; ideal for large family retirement estate or has excellent possibilities for income; owner moving to Mass., will carry 1st trust of $25,000 at 4½% nominal cash above trust. Unusual oppty. for value and easy financing. To reach: Out Rockville Pike 1 mile past Congressional Airport to our "sign." Open today 1 to 6. JOHN H. MILLER, Jr. & BRO., Realtors, 1812 K st. nw. NA. 2557.

$950 DOWN
[illegible] Silver Spring—Outstanding 6-r[illegible] homes; new; already to occupy [illegible] location. See these before yo[illegible] SH. 6440-SH. 0010. If no an[illegible] 4362. WOODSIDE REALTY CO.

$16,950 6-ROOM brick home with large [illegible] garage; large corner lot. $11,179 4% 1st trust. Call SLigo 7375.
SUBURBAN INVESTMENT

GI, $750 DOWN
Near Silver Spring. Lovely Colonial brick home; $12,750; payments about $34, includes everything. Liv. rm. with fireplace, lge. din. rm., kit., 3 nice bedrms.; lge. lot, completely sodded. SH. 6440, SH. 0010. If no answer, SH. 4362.
WOODSIDE REALTY CO.

5-ROOM BRICK
Only $1600 down, $71 month. New ultra-modern brick bungalow, 6 days possession. Full price, $11,800. HAMMACK REALTY, UN. 3507.

Sale, Suburban Houses 67

MARYLAND

BRAND NEW
OPEN 1-7 SAT. & SUN.
5011 SARATOGA AVE.
Det. brick, 6 large rooms, 1½ baths, 2 fireplaces, rec. room, att. garage; exceptionally well constructed; large lot.
OUT WIS. AVE. TO RIVER RD., 4 BLOCKS BEYOND WESTERN AVE., LEFT 1 BLOCK ON SARATOGA AVE.
A. D. CRUMBAUGH
Realtor. 4908 Wis. Ave. WO. 1-3-6-4

G.I.-Approved
$13,600—$1,300 Down
OPEN NOON TILL DARK
Detached brick 6-room homes, featuring completely equipped Youngstown steel kitchen, large rooms, lot 60x120, full basement, Chrysler Air-Temp gas furnace, summer-winter hookup, copper plumbing, colored tile bath and many other features.
Directions—Straight out Georgia ave. beyond Silver Spring to 11600 block of Georgia ave. and our sign. For further information call RE. 6660 until 5 p. m.
WM. G. LIBBY CO.

$3500 CASH
Do you want 3 or 4 bedrooms? One or two floors? We have new brick houses of excellent planning and construction available from $14,950 to $18,500 to meet your every requirement. These fine homes have living rooms with open fireplaces, modern kitchens, large bedrooms, full tiled baths with showers and full basements. Among the details indicative of the exceptional quality of these houses are the hardwood floors throughout, the excellent trim and plastering, the heavy roofs, basements with laundry tubs, large closets, copper plumbing and oversize gas furnaces. These ramblers and two-story houses are situated on large lots, some open, some with beautiful trees. We believe we offer a wider selection, more quality and a better community than is available anywhere else around Washington. These houses are open daily from 1-7 p. m. To inspect, drive north on Georgia ave. about 2½ miles from traffic light at Colesville rd. to Belvedere ave. and our sign, left to houses.
Robert L. McKeever Co.
REALTORS
Shoreham Bldg. NA. 4750.

IN THE FOOTHILLS
Of the Blue Ridge Mountains—a modern 4-bedroom and 2-bath white Colonial residence on 17 acres of rolling ground, near the town of Barnesville, Montgomery County, Md., about 45 minutes by automobile or a short ride by B. & O. train. Automatic hot-water heating system, 1st-floor lavatory; modern in every respect. Due to illness of owner, will consider exchange for home around $25,000 in the suburban section of Washington. An ideal home for those desiring country living within commuting distance of the city. Phone
SHANNON & LUCHS CO.
1505 H St. N.W., NA. 2345.

FOUR BEDROOMS!
A prewar Colonial brick home, in a quiet and distinguished part of Bethesda. Many features in this custom-built home will attract the discriminating home buyer. Note—especially large side hall, French doors in place of windows, 1st floor den and powder room, oil h.-w. heat. Modern bath and kitchen, and—last but not least—a price definitely below present market value, $21,450. For further information call—
WEITZ REALTY CORP.
905 15th St. N.W. ST. 4555.

OPEN TODAY, 1 TO 5 P. M.
We Invite Your Inspection of This Lovely New Home
6506 QUEENS CHAPEL ROAD, MD.
Brand new det. brick home situated in lovely University Park neighborhood. Contains 4 bedrms., 2½ baths, 26-ft. screened porch, 1st fl. powder room, beautiful daylight recreation room with fireplace, attached garage. See Mr. Ewell bet. 1 and 5 p. m. at the house.
LEO M. BERNSTEIN & CO.
1415 K St. N.W. Realtors ME. 5400

OPEN 1 TO DARK
9406 FLOWER AVE.
Silver Spring—vacant and priced for quick sale. This lovely Georgian Colonial, 1st floor plan includes living room with fireplace, spacious dining room, large modern all-electric kitchen, rear porch. 3 large bedrooms and 2 baths on 2nd floor. Large lot, 60x168. See this home today. You be the judge of value.
TO REACH: Out Piney Branch rd. to Flower ave., left on Flower to 9406 and our open sign.
Colonial Investment Co.
RE. 6650

HOME AND INCOME
A charming, unique white brick Colonial arranged for home and income; better than new condition; park-like lot 100x200; 2-car attached garage; near Piney Branch rd. and Eastern ave. Mr. Barker.
CAREY WINSTON CO.
RE. 3733. TE. 4760.

OPEN SAT. AND SUN. 3 TO 7
9907 MARKHAM RD.
SILVER SPRING
Dandy brick bungalow of 5 lovely rooms and bath, stairway to 2nd floor, full dry basement; well financed and reasonably priced. Eves. call Mr. Bergstrom, SLigo 9539.
LOWERY & MELTON
REALTORS. SH. 9200.

BUNGALOW
$13,000
This 5-rm., 1-bath, 2-bedrm., 7-yr.-old brick bungalow with attic and full basement is now available. Located in Takoma Park near buses, stores and schools. For details call
NORTHWEST REALTY. OL. 6867.

OPEN SAT. AND SUN., 1-6
Situated on a one-half acre plot in nicely wooded section. This spacious, 80-foot custom-built home, nearing completion, has living room with fireplace, dining room, kitchen with breakfast nook, 3 bedrooms, bath, utility room and attached garage; many fine features such as 8 closets in bedroom area, breezeway to garage; built-in bookcase; owner being transferred, will finish to your specifications for only $22,500 or sell as is for $17,500. Directions: Out Ga. ave. to 11700 block, turn right on Arcola ave. to Nairn rd., and right again to our sign. Call Mr. Katsuranis, GE. 2943, with
SHANNON & LUCHS CO.
1505 H St. N.W. NA. 2345.

4 BEDROOMS, $12,500
Attractive Cape Cod bungalow, on large wooded corner lot. Has living room with fireplace, 2 bedrms., equipped kitchen on 1st floor; 2 bedrooms on 2d floor. Full basement, gas a.-c. heat; outside entrance. Close to schools, shopping and buses.
O. L. MURDOCK, PL. 1105

$7,250
SILVER SPRING AREA
Frame house situated on beautiful landscaped fenced lot, 56x200, with big shade trees. 2 miles from Naval Ordnance Laboratory. House contains living room, dining room, kitchen, 1 bedroom, bath, enclosed porch, partial basement, coal heat; equipment includes stove and refrigerator. If you are interested in an attractive neat country property, call promptly.
FRANK L. HEWITT, Realtor
SLigo 8900 Sun., Mr. Harper, PL. 8735

RAMBLERS
ONLY 3 MILES FROM D. C. LINE
located on large wooded lot with water, sewer and all city conveniences. 5 large rooms, 2 tile baths; full basement with fireplace, gas heat, laundry. 1-car attached garage.
Chevy Chase Realty Co.
4420 CONN. AVE. N.W.
EM. 1800 UNTIL 9 P. M.

IDEAL FOR CHILDREN
Nestled away in a secluded rural neighborhood, but convenient to everything, is this well-kept 6-year-old brick home with slate roof, built-in garage and delightfully landscaped garden. On 2d floor there are 2 baths and 3 bedrooms, 2 of which are twin size and have 2 closets each. On the 1st floor, off the center hall, are the large living room and dining room leading into the outdoor porch and ultramodern kitchen; gas a.-c. heat. Having priced this home well below the market, so as to sell immediately, owner will accept first reasonable offer. For further information and appointment to see call
Chevy Chase Realty Co.
EM. 1800

OPEN SUN., 1 TO 6 P. M.
NEW GUNNISON DISPLAY HOMES
This completely furnished 5-room bungalow has many unusual features not found in the conventionally built house and is a product of one of the U. S. Steel Corp. subsidiaries. The property is located on a beautifully landscaped lot with many shade trees and is offered for sale either furnished or unfurnished.
To reach—Out Bladensburg rd. to Peace Cross, continue on Defense Hwy. to 2nd traffic light, turn left on Edmonston rd. to Emerson st., right on Emerson st. to 55th pl., right to 4915 55th pl. in Rogers Heights, a subdivision of Hyattsville.
GRAHAM-HALL, INC. SLIGO 6010.

Sale, Suburban Houses 67

MARYLAND

BUNGALOW—6 YRS. OLD
Hillwood Manor, N. Hampshire Av. Extended. Full sized picturesque tapestry brick bungalow on beautiful corner, 99x102. Many trees. Living room 12x18 with fireplace, 5 rms. and bath on 1st floor. 2nd floor semifinished for 2 rooms and bath. Slate roof, oil heat, attached garage. Large screened porch, ven. blinds, storm windows. A real buy at $17,950. Substantial cash required.
Chevy Chase Realty Co.
4420 Conn. Ave. EM. 1800

COLORED—Large wooded homesite, 4 mi. D. C. line, fast growing section; electric lights and telephone at property line; plenty room for chickens, garden, fruits, vegetables, picnics; enough timber on ground to build your own home; $2,000, $500 down; $30 mo. MI. 9798, room 130. LU. 5023.

VIRGINIA

ARLINGTON
LOVELY LYON PARK
Open today. Rare combination of quality and convenience, one mile to Pentagon. 2 new superbly built 3-bedroom, 2-bath brick homes, with bedroom and bath on 1st floor. 2 porches (aluminum screens) perfect; easy access garage; truly de luxe kitchen, many closets; all interior walls beautifully decorated by Lichtman with washable oil paints, gas h.-w. heat. Meadow River, 1000-year-old oak floors, lights in all closets, semifinished basement with full light windows and door at rear yard level. Shady level yard. To reach: Out Lee blvd. to Garfield st., right 2 blks. to N. 2d st., right ½ block to 2920 and 2924 N. 2d st. A. P. HASKELL, CH. 9142.

ALEXANDRIA
BEVERLY HILLS
A 3-bedroom, 1-bath home with a large level fenced lot, attached 1-car garage, full basement, living room, dining room, kitchen; needs redecorating; $17,000 with $4,000 cash. Shown by appointment through LELAND D. BRECKENRIDGE, Realtor, Manager Real Estate Dept., HOLDEN & CO., INC., AL. 2200; eves. and weekends, TE. 3775, or Mr. Doran, TE. 2449.

ALEXANDRIA, VA.
Total price, $9,350. White bungalow on a large corner lot. 2 lovely bedrooms and bath plus nice living room and dining space, large kitchen, utility room, expansion attic.
ARLINGTON REALTY CO.
2204 Wilson Blvd. OW. 9300

ALEXANDRIA
Brick bungalow in popular section has nice living room with fireplace; 2 bedrooms, kitchen, dinette, complete bath, large expansion attic, completely finished. This home is in excellent condition and we can offer immediate possession.
AL BAKER & SON, INC.
Exclusive Realtors
116 S. St. Asaph St., Alex., Va.
TE. 7343. AL. 6644.
Open eves. and Sun. for Your Convenience

ALEXANDRIA
5-room modern brick row house, close to schools, bus and shopping center; recently decorated, with screened front porch; full basement, tile bath, equipped kitchen, venetian blinds; 2 bedrooms. Priced right at $9,950; FHA financed.

NEW HOME
New 5-room modern semidetached brick home with gas heat; full basement and equipped kitchen, venetian blinds, aluminum screened windows; financing complete. Must be seen to be appreciated. Call for appointment.
HARRY CARLOCK
AL. 0933 AT. 5278 OV. 2135
114 So. St. Asaph St., Alexandria, Va.

ALEXANDRIA, BEVERLEY HILLS
OPEN TODAY 2 TO 6
905 CRESCENT DRIVE
Lovely 3-bedroom brick home on large wooded lot; large living room with fireplace, nice dining room, equipped kitchen, electric dishwasher, side screened porch, 3 bedrooms and tile bath on 2d; recreation room, furnace room, laundry in basement with garage entrance. Dial AL. 7676. Terms. Exclusive.
R. A. DEMPSEY or J. B. SWARTWOOD
1906 Mt. Vernon Ave., Alex., Va.

ALEXANDRIA
Brick bungalow in popular section; has nice living room with fireplace, 2 bedrooms and kitchen-dinette, complete bath; has large expansion attic completely finished. This home is in fine condition and we can offer immediate possession.
AL BAKER & SON, INC.
EXCLUSIVE REALTORS
116 S. St. Asaph St., Alex., Va.
TE. 7343 AL. 6644
Open eves. and Sun. for your convenience

Alexandria Corner Cutie
Want a house for $13,950,
3 nice bedrooms, very spiffy
Sun filled living room, dining room, kitchen,
Ample dry basement for laundry and fixin'.
Here I sit on green velvet hue.
My roof is sound, my torso like new.
Copper plumbing, oil heat, attached garage, really neat.
Located out near the city line, buses and schools are really fine.
Isn't it a shame I have to be sold with my new storm sash to keep out the cold.
Don't just sit there reading this rhyme. Come and see me or you won't be in time.
ARLINGTON REALTY CO.
2204 Wilson Blvd. OW. 9300.

ALEXANDRIA
OLD PART OF TOWN
3-bedroom, brick post-Federal period home with double living rooms, patio and garden. Immed. poss. $16,500; terms.
C. E. WORTHAM, Agt.
AL. 7411

ALEXANDRIA
An Unusual Home, an Unusual Buy
4 BEDROOMS, $25,000
Spic and span, immaculate from the basement to the roof; lot is beautifully landscaped, 2-car garage; charming columned entrance, first floor, 32-ft. living room, Adams mantel with large plate glass mantel, broadloom carpeting, large dining room, crystal chandelier, plate glass mirror over buffet, a large ½ bath equipped as a beautiful powder room. Kitchen is large and lined with loads of cupboards. Small rear porch, 2d floor, 4 bedrooms, a large Hollywood bath, closets galore and huge fully dry clean basement. A very economical Timken oil burner, laundry, maid's room and toilet, outside entrance. This house is well insulated. All arches are reinforced with steel and it is like a house beautiful. Terms $7,000 cash down. Most convenient to everything, grade and high schools, shopping, churches and buses. Fine neighborhood.
ROMYE LAMBORN, Realtor
EXCLUSIVE AGENT
1601 S. Arlington Ridge Rd.
OT. 8586 OT. 8035

ALEXANDRIA
OPEN TODAY, 2 TO 6
6-ROOM BRICK CAPE COD
BUNGALOW, $12,250
151 MONCURE DRIVE
This is one of those immaculately kept homes that's both a pleasure to show and inspect. Conveniently located on a beautifully landscaped fenced level lot with well cared for lawn. There's 5 lovely rooms and bath on 1st floor; with one bedroom and one unfinished room for storage on the 2nd floor. Splendid condition, double insulation, storm sashes, oil heat; convenient to bus and shopping. Owner moving. Priced for quick sale. Won't last long. Drive out today!
To reach: Over 14th st. or Memorial Bridge and out Pentagon Highways to Pentagon and beyond, to present end of Shirley Highway at Fairlington, left on King st. extended to Upland pl. near Masonic Memorial, right about 4 squares to Moncure dr., left 3 doors to open sign and property.
KEITH D. BRUMBACK
EXCLUSIVELY
CH. 3527 or 5873.

ALEXANDRIA
Near Belle Haven Golf & Country Club
Do you like tomatoes? Brick colonial, living room, dining room, kitchen, glass-enclosed sun porch on first floor; full basement; oil h.-w. heat. Second floor, 3 bedrooms, 1 bath; stairway to storage attic. Detached 1-car garage. A very large fenced lot with vegetable garden already growing. $18,250 in good first trust. Inspection by appointment thru LELAND D. BRECKENRIDGE, Realtor, Manager, Real Estate Dept., HOLDEN & CO., INC., AL. 2200; eves. and weekends, TE. 3775.

ALEXANDRIA
BELLE HAVEN
32 WOODMONT RD.
Open Sat. and Sun 2 to 5 P. M.
Just south of Alexandria in the Belle Haven Country Club section we offer a 3-bedroom, 2-bath home on a very large lot, beautifully landscaped. A det. 2-car garage, all the rooms and the entrance hall are large. A bit of redecorating will make this a showplace. Priced in the $26,000 bracket. To reach: Through Alex. out U. S. 1 to Fort Hunt rd., left one block to Woodmont rd., right up the hill past Vernon terrace to "open" sign on left. Exclusive with HOLDEN & CO., INC., AL. 2200, and CHAUNCEY & CLARKE, AL. 3220. Eves. and weekends, TE. 3775, OV. 3562, TE. 7618 or AL. 2737.

Sale, Suburban Houses 67

VIRGINIA

ALEXANDRIA
BELLE HAVEN
37 WOODMONT RD.
Open Sat. and Sun. 2 to 5 P. M.
One of the coolest houses in Belle Haven, just south of Alexandria, is offered for your inspection and approval. This lovely house has 4 bedrooms, 1½ baths. Has unusually cool screened porch and attached garage and is priced under $25,000. To reach: Through Alexandria out U. S. 1 to Fort Hunt rd., left 1 block to Woodmont rd., right up the hill past Vernon terrace to "open" sign on right. For inspection at other times call LELAND D. BRECKENRIDGE, realtor, manager real estate dept., HOLDEN & CO., INC., AL. 2200. Eves. and weekends, TE. 3775, or Mr. Guyol, TE. 6077.

ALEXANDRIA
OPEN SUNDAY, 12-6
Fairhaven: Tastefully and completely furnished Johns-Manville asbestos shingle bungalow on attractively landscaped lot at end of quiet dignified street, 160-ft. elevation, 2 blks. from new shopping center, 1½ blks. from A. B. & W. bus. Large living room, 2 bedrooms, tile bath, full attic, outside entrance to very large L-shaped kitchen with dining section. Warm air heat, full basement with inside and outside entrances. Approx. $8,000 FHA commitment. Price, $10,750 furnished.
To Reach: South on No. 1 Highway from Alexandria approx. 1½ mi. to Fairhaven entrance, then right on Fairhaven ave., right on Rixey dr. for 2 blks., right on Fort dr., and right to end of circle, turn at 25 Park pl. and open sign. Sun only, 12-6, TE. 9268.
RAUGUST & BEUCHERT
128 So. Royal St., Alexandria, Va.
Everything in Real Estate
24-hr. Service. OV. 5988.

ALEXANDRIA
305 N. WASHINGTON ST.
Beautifully restored, recently redecorated Colonial town house. On the first floor are living room with fireplace, dining room with fireplace, modern kitchen with lavatory. The second floor has a large master bedroom and bath, study with fireplace and another bedroom. Third floor has a large bedroom, bath and several storage closets. Large basement with oil burner. Small brick-paved courtyard. Priced at $32,500.
McElhinney & Mechling
Real Estate
202 King St., Alexandria, Va. OV. 2220

ARLINGTON FOREST
A 6-room brick home in delightful neighborhood. Nice floor plan with living room opening onto screened porch, dining room and equipped kitchen. 3 bedrooms on 2d floor, 2 will accommodate twin beds. Tile bath, full basement, oil heat. Located close to school and very accessible to shopping and D. C. Owner transferred. Convenient terms.
SEWELL REALTY CO.
14 S. GLEBE RD. (at Lee Blvd.)
OX. 0217, GL. 1878-9574. Open eves.

ARLINGTON (NORTH)
OPEN TODAY, 2 TO 6
2612 KEY BLVD.
LYON VILLAGE
If looking for a 4-bedroom home in lesser price range, see this one, priced at only $18,950, where environment and convenience of location are outstanding features, with Wilson blvd. and Lee hwy. buses and shopping only 2 squares, and 1 to community church or 3 to grade school; also, here's living and dining rooms that will accommodate full suites of heavy furniture; and of course, it has full basement, oil heat, garage, living porch, fireplace, built-in features. Owner Utah-bound August 15 and says sell—it should move quickly, so better drive out today.
To reach: Out Wilson blvd. to Danville st., right to Key blvd., right one door to "Open" sign. Or Lee hwy. to Danville, left to Key blvd., left to 2612.
KEITH D. BRUMBACK
EXCLUSIVELY
CH. 3527—OR. 5873.

ARLINGTON—1ST SHOWING
OPEN TODAY, 2 TO 6
5-ROOM BRICK—$15,950
LYON VILLAGE
1420 N. JOHNSON ST.
(AT WEST END OF KEY BLVD.)
If proximity to parochial school is desirable and if looking for larger than average rooms, see this attractive prewar home with living room 13x23, dining room 12x12, bedrooms 13x18 and 12x14. Located in this restricted section in secluded setting of trees, yet only 2 squares from bus and Clarendon business section and one to St. Charles Church and school.
There's a fireplace, screened living porch, garage, full basement, oil hot-water heat and beautifully wooded lot 73x150. Owner moving. Should sell quickly. See it today!
To reach: Out Wilson blvd. to 1st traffic light in Clarendon business section at Highland st., right one long square to Key blvd., left to open sign and property.
KEITH D. BRUMBACK CO.
Exclusively
CH. 3527 or 5873.

ARLINGTON (NORTH)
10 SOLD THIS MONTH
$16,950—$3750 cash. OPEN EVERY DAY. Bedroom or den with full tile bath with shower on first floor. Living room with fireplace; cheerful dining room with French doors to breezy porch; modern kitchen with garbage disposal; 2 large bedrooms and full tiled bath up. Full basement with recreation room; copper plumbing and automatic heat. Select your own interior decorating.
Directions: Cross Key Bridge out Lee Highway to North Quantico St., right 1 block to houses.
LURIA BROS.
2046 Wilson Blvd. OW. 8500

Arlington
Practically new 3-bedroom brick house in lovely neighborhood, close to stores and transportation; deep lot; house has large living room with fireplace, all-modern kitchen, dining room, screened side porch, full basement with outside entrance to yard and garage; tiled bath and 3 bedrooms on 2nd floor; lot fenced with picket fence; can be bought for $6,000 down payment and $123 a month. You will like this very attractive home. Telephone Mr. Wentzel, FA. 2620.
Eastman & Seay, Realtor

ARLINGTON—$14,500
3-bedroom brick, corner lot; has fireplace, full basement; good financing. For details, GL. 2244.
GRAHAM REALTY CO.

ARLINGTON
OPEN 2:30 TO 5:30
1308 N. HARTFORD ST.
(1 BLOCK FROM CLARENDON)
Lyon Village area; exceptionally nice 3-bedroom 2-bath brick home on lot approx. 60x130; 1st floor, lge. liv. rm. with fireplace, screened porch, cheerful din. rm., fully equipped kitchen, breakfast space; full basement, copper plumbing, gas heat; att. garage; Venetian blinds, storm windows; 1 block from transportation; immed. poss.; owner leaving; $20,000. To reach—Drive out Wilson blvd. to 1st traffic light in Clarendon (Hahn's Shoe Store), turn right on Hartford drive 1 block to 1308 and Open Sign.
Lucille Cook, Exclusively
FA. 3272. FA. 4664.

ARLINGTON, VA. — 2-bedroom brick house, completely furnished; oil heat, screened porch and fenced. Immediate occupancy. $1,750 down, bal. like rent. 3724 South Kemper rd.

ARLINGTON (North), $9,950
18-year-old 5-room frame bungalow. Needs decorating. Full bsmt., oil h.-w. h., gar., firepl. in liv. rm., screened porch. Small down payment. Nothing fancy, but they're worth the money.
THE BRANT COMPANY
Realtors—Arlington Sales Office
Brant Bldg., Wilson Blvd.
GL. 4216, OX. 0520.

ARLINGTON (NORTH)
OPEN TODAY, 2 TO 6
WILSON BLVD. & ILLINOIS ST.
Preshowing of 6-room brick Cape Cod and Colonial type homes with 1½ and 2 baths. Several designs to choose from, so pick yours out now and select your own decorating scheme. Occupancy 30 days. Priced from $17,500. Drive out today!
To reach: Out Washington blvd. (account of detour) to Harrison st., left a few squares to Wilson blvd., right one square to open sign and property.
KEITH D. BRUMBACK
EXCLUSIVELY
CH. 3527—OR. 5873.

ARLINGTON
OPEN SUNDAY, 9-6
Sensationally high. $11,500. 4% G. I. loan that can be assumed; monthly payment of $74 includes principal, interest, insurance and taxes; dazzling detached dream of Dominion Hills, consisting of 3 large bedrooms, attractive bath, big 22-foot living room with fireplace, full-size dining room, beautiful Youngstown kitchen and breakfast nook, copper plumbing and double screens; full basement, gas heat and large partially Anchor-fenced lot; 350-ft. elevation; close to bus, schools and shopping center. Price, $15,500. Owner will take small second trust.
To reach—Out Washington Blvd. or Wilson Blvd. to Clarendon Circle, continue on Washington Blvd. to 1 block Taft Westover Shopping Center, left on North McKinley st. to No. 10th rd., then left on No. 10th rd. to No. Lebanon st., right on No. Lebanon to No. 960 and Open Sign.
RAUGUST & BEUCHERT
128 South Royal St., Alex., Va.
EVERYTHING IN REAL ESTATE
24-Hour Service. OV. 5988.

Sale, Suburban Houses 67

VIRGINIA

ASHTON HEIGHTS
IN
ARLINGTON
4 bedrooms, 2 baths. Corner lot, 100x129. Located in quiet neighborhood, 1 block from transportation, 3 blocks from school, and within walking distance of all churches.
$19,950
EDWARD R. CARR
REALTOR
1332 H St. N.W. NA. 1605.

AURORA HILLS
2300 S. INGE ST.
Open Today, 10-8; Daily, 1-8
We are offering this lovely detached home on a nice corner lot in nearby Va.
This center entrance planned home consists of living rm. with fireplace, powder rm., large dining rm., completely equipped kitchen on 1st floor; 3 comfortable bedrms. and bath on 2d floor.
DIRECTIONS: OUT ARLINGTON RIDGE RD. TOWARD ALEXANDRIA TO S. 23RD. LEFT ABOUT 3 BLOCKS TO S. INGE.
BEITZELL, DI. 3100

BEVERLEY HILLS, ALEX.
Attractive brick home on wooded lot, consisting of delightful living room with high ceiling and fireplace, dining room, completely equipped kitchen including new electric dishwasher and garbage disposal unit. Very large master bedroom, dressing room and bath; 2 other good sized bedrooms and bath; large room in basement; oil heat; attached garage; possession on or before Sept. 1. Price $19,950, terms. Exclusively with
G. C. KEELER, Realtor
2018 Mt. Vernon Ave., Alex.
TE. 2760.

BEVERLEY HILLS
OPEN 2 TO 6
Brick Cape Cod, center-hall entrance; 2 master bedrooms and bath; full basement; nice wooded lot. Immediate possession.
Directions: Russell rd. (Alexandria), right on Beverley drive, right at Washington Circle on Alabama, continue to Carolina place and 3311.
Exclusive
MARY THOMPSON
3803 Mount Vernon Ave.
TE. 5232 TE. 9275

BRADDOCK HEIGHTS
Exclusive location; construction men and engineers are saying they are the best built homes they have seen. The features are numerous; 6 rooms, solid masonry, 1½ baths, near schools, shopping. 12 minutes to Pentagon by bus. 2805 Farm rd., AL. 9258.

ENTRANCE TO
BEVERLEY HILLS
3510 RUSSELL RD.
This lovely home at the entrance of Beverley Hills and convenient to schools, stores, transportation, churches; 2 bedrooms, living room with fireplace; bath on 2d floor; full bath in basement; automatic oil heat; large front porch.
OPEN FOR INSPECTION FROM 1 P. M. TO 6 P. M. CALL 6 P. M. TO 9 P. M.
H. C. Hubbard Realty Co.
EXCLUSIVE
OV. 1946

DEL RAY
Here is the bargain of the month. Ultra modern 5-room brick row in immaculate condition with living room, dining room, modern kitchen, full basement, 2 large bedrooms and tile bath, oil heat and many other features too numerous to mention. The terms are good and the full price is $9500.
AL BAKER & SON, INC.
Exclusive Realtors.
116 S. St. Asaph St., Alex., Va.
TE. 7343. AL. 6644.
Open eves. and Sun. for your convenience

DOMINION HILLS, $14,750
We don't believe you can duplicate this value in this area. 3 bedrms. and tile bath up; liv. rm. with firepl., din. rm., equip. kit. down. The full bsmt. has a most charming paneled rec. rm. Only ½ blk. to bus.
THE BRANT COMPANY
Realtors—Arlington Sales Office
Brant Bldg., Wilson Blvd.
GL. 4216 OX. 0520

FAIRFAX—5½ ACRES
Security for Tomorrow
20 minutes from Pentagon, 3 bedrooms, 2 baths. Very large dining room with fireplace, living room, large equipped kitchen, oil h.-w. heat; basement; 2-car garage; 2 small cottages with baths on property. Only $5,000 down payment.
Hicks Realty Co., Realtors
3706 Mt. Vernon Ave., Alex., Va.
OV. 3967—OV. 0561; Eves., TE. 0933

FALLS CHURCH—3 bedrms., 1½ baths; full basement. Price, $15,250.
YEONAS REALTY, GL. 2100—OX. 1243

FALLS CHURCH, VA.
Attractive, modernistic house; conveniently located. Living room with fireplace, dinette, kitchen, 2 bedrooms, tiled bath; masonry construction; garage; $15,000. 209 Greenway blvd. OPEN SUNDAY, 2 to 6.
McCay & McCay, Realtors
GL. 3675

FALLS CHURCH
2 HOMES FOR 1
EVERYTHING CLOSE
2 homes for price of one on large lot, beautiful shrubs and outdoor fireplace. The main house has large living room, fireplace, dining room, equipped kitchen, 3 bedrooms, 2 baths, full bsmt. with fireplace, enclosed porch, auto. heat, screen and storm windows, ample closets, cedar closet and garage. Includes 3-room cottage now renting at $40 per month.
CAPUTI REALTY CO.
PHONE FA. 2123 TIL 9 P. M.

FALLS CHURCH
1½ acres of beautiful ground, with 233 ft. on the main thoroughfare. Zoned multiple dwelling, bordering commercial; improved by extra 7-room home on rear of property with 4 bedrooms, 1½ baths, easily converted into 4 apts. An excellent investment, $40,000; $12,000 cash, $150 per mo., immediate possession.
Lucille Cook, Exclusively
FA. 3272. FA. 4664.

FALLS CHURCH
Open Sunday 1 to 7 P. M.
4 large bedrooms, 2 baths. $18,500. 20 minutes from downtown Washington. 2-story frame, prewar construction. Living room, den, dining room, large kitchen, storage room, hall, 4 bedrooms and 2 baths; oil hot-water heat; basement, attic; lot 80x250; garage and tool shed. This is an old home, centrally located, on nicely landscaped lot. Some fruit trees and excellent garden. Home must be seen to be appreciated. Open Sunday for your inspection from 1 to 7 p. m. To reach: Out Lee blvd. to Seven Corners, take right-hand road marked Falls Church to 424 E. Broad st. and our Open sign on the left. Exclusive with
EASTMAN & SEAY
REALTORS. FA. 2620.

FALLS CHURCH
OPEN 2 TILL DARK
2641-45 N. Westmoreland St.—Two beautiful homes, just completed. Full basements with plumbing in for a complete bath. 2641 has large living room, dining room, paneled den, beautiful kitchen, complete bath on 1st floor; 3 large bedrooms on 2d. 2645 has living room, dining room, kitchen and ½ bath on 1st floor, 3 bedrooms, 2 baths and a beautifully paneled library with open fireplace, all on 2d floor; hot-water heat, slate roof. By owner-builder; CH. 6101, OX. 1204. Brokers' cooperation invited.

FAIRFAX, VA.
DIRECT FROM OWNER
7 rooms, white asbestos shingle, 3 bedrms., 2 baths; 2 other cottages, 1 rents at $50 per month, other servant quarters, each with private bath; all on approx. 2½ acres at $22,000 with $5,000 down; additional acres if desired. Call Fairfax 155.

Leesburg Pike
New, modern 6-room colonial brick. Full basement, oil a.-c. heat; garage and breezeway; ½-acre lot. This well-built house is situated in splendid locality in a homelike community of preferred residents, 3½ miles north of Falls Church. Price $15,750. Terms: $5,000 cash, balance on satisfactory monthly payments. Call Capt. Ware for appointment to inspect. Exclusive with
Eastman & Seay, Realtor
FA. 2620

LINCOLNIA AREA
Immaculate 2-bedroom bungalow near school and the new Shirley hwy. Large lot with garden. Reasonably priced.
M. P. Broyhill & Sons, Inc.
CH. 5300

LORCOM LANE
Vacant. Due to colonel's transfer, this beautiful 3-bedroom brick colonial with 1½ baths, den, built-in garage, on lovely wooded lot is a real buy at $23,500.
Robert N. Brumback Co.
OW. 7330. Eves., GL. 3351.

Sale, Suburban Houses 67

VIRGINIA

FALLS CHURCH—Brand new asbestos Cape Cod; 5 rooms and expansion attic; full basement, h.-w. h. Conv. to everything; $3,000 cash, balance like rent.
YEONAS REALTY, GL. 2100—OX. 1243

LYON PARK
Large brick Colonial. Situated on one of the most beautiful shady lots you have ever seen. 20-ft. living room, fireplace, large dining room, equipped kitchen, bedroom, tile bath, side screened porch on first floor; 2 large bedrooms and tiled bath on 2d floor; full basement; hot-water heat. Venetian blinds throughout. Large garage. An outstanding buy.
Real Estate Service, Inc.
OX. 2585. Lee hy. at Glebe rd. GL. 0561

MERRIFIELD, VA.
1 ACRE
Fronting on Lee hwy., improved by 5-room brick, of prewar construction, with unfinished attic for expansion if desired. Freshly decorated and in excellent condition. Good garden, chicken run and fruit trees; 2-car garage; $18,000.
Call Mr. Smith, DE. 4101, office hours; Vienna 163-J-4 off hours.
FRANCES POWELL HILL
1608 20th St. NW. DE. 4101

MILL CREEK PARK
Plan to build your future home in this delightful development, located in the most beautiful part of Fairfax County, only 20 minutes from the city. Lots of ½ acre or more. A large stream on this property assures you of pleasure throughout the year. 10% reduction during July 31 and Aug. 1. 1 mile west of Annandale via Columbia Pike or Lee-Jackson Highway (Route 236).
Mill Creek Park Development Corp.
CH. 4767. Fairfax 402. CH. 9217.

NEAR MOUNT VERNON
Open Sun., 10 A. M. to Dark
Lovely Cape Cod home on ½ acre lot, large living room with fireplace, dining room, equipped kitchen, 2 bedrooms, tile bath, att. garage, side screened porch, insulated, hardwood floors, oil h.-w.h. Priced for quick sale. Directions—Out Mt. Vernon blvd. to Mt. Vernon, then ½ mile beyond to Old Mt. Vernon rd., turn right and follow our sign.
CURTIS E. MARTIN
120 S. Royal St., Alexandria, Va.
TE. 2548. AL. 6815.

NORTH ARLINGTON
3 Bedrms., 2 full baths, brick
Bedroom and bath on 1st floor, large living room with fireplace, screened-in porch, built-in garage; all rooms light and spacious; a house with individual charm, yet arranged for utmost convenience; near shopping, buses, schools and churches; in excellent neighborhood; $19,750. Call owner, KE. 8385.

NORTH ARLINGTON
New 3-bedroom, 1½-bath brick home on level lot. Recreation room, ½ bath on 1st floor, equipped kitchen; good neighborhood, convenient to bus, stores and schools. Also a new 2-bedroom frame bungalow on ⅓ acre. Reasonable cash; good terms.
BUCKLEY & BUCKLEY
4617 Lee Hwy. CH. 4112

PINECREST
A brick 6-room home in an excellent suburban neighborhood with center-hall plan. Consists of large living room, dining room, modern kitchen, large side screened porch on the 1st floor. 2d floor has 3 large bedrooms and tile bath. One-car garage, large lot, barbecue pit and many other features. Full price $18,500, approx. $7000 cash needed.
AL BAKER & SON, INC.
Exclusive Realtors
116 S. St. Asaph St., Alex., Va.
TE. 7343. AL. 6644.
Open eves. and Sundays for your convenience

PINECREST AREA
Exclusive offering—Beautiful and unusual English style cottage, rustic fenced on wooded lot 105 by 210; studio-type living room (13 by 22½), beamed ceiling, stone fireplace, paneled wall, archway to dining room, all-electric kitchen, knotty pine cabinets with wrought-iron hardware, 2 corner bedrooms, tiled bath, first floor; unfinished second floor (not the usual expansion attic), with heating and plumbing roughed-in; recreation area with fireplace, built-in basement garage; large masonry front porch; oil h.-w. h. Call MR. GRAFFAM with DES MARETS REALTY. OW. 6060. Open 'til 9 p. m.

RAVENWOOD
A RARE SUBURBAN COMMUNITY OF FINE HOMES THAT ARE ALL DIFFERENT, SITUATED ON LARGE, WOODED HOMESITES.
We offer for sale this new, individually designed English cottage on corner wooded homesite with possession before school starts. This beautiful home contains unique entrance foyer, studio living room with picture windows and special design fireplace, ornamental grille entrance to dining room, 4 bedrooms with twin closets and ample storage, 2 full modern tile baths, screened rear dining and living porch, attached garage with additional storage, recreation room with fireplace, utilities, etc., and fully equipped kitchen with breakfast nook, usually seen only in home publications. For directions and further information call
RAVENWOOD REALTY
REALTORS. FA. 2976.

ROCK SPRING CONGREGATIONAL CHURCH PARSONAGE
$11,000; 2 bedrooms; 5 years old; redecorated; expertly landscaped; choice North Arlington neighborhood; John Marshall School area; 4½% FHA $7800 trust. 5124 26th rd., No. To see call CH. 4239.

Sequestered Gardens
adorn these quaint and historic old Alexandria homes of Colonial charm, yet with every modern convenience listed in "book of old houses in Alexandria." These charming houses, with 2 to 5 bedrms., offer you an unusual opportunity for gracious living in very select neighborhood. It will be a pleasure to show you these interesting homes.
ASK-US REALTY CO.
OX. 2659—GL. 1253

TREMONT GARDENS
5-room asbestos-shingle bungalow, newly decorated, equipped kitchen; large level lot with fruit trees; vacant; $10,950.
ENZOR REALTY CO.
CH. 1000 EXCLUSIVE OX. 2234

TYLER PARK
Brick bungalow, $2500 down; 2 bedrooms, living room, dining area, modern completely equipped kitchen, full tiled bath, full basement, large expansion attic for 2 more bedrooms; 4% first trust can be assumed by purchaser.
STATE REALTY CO., INC.
FA. 1749 Eves. and Sun., FA. 9379

WAVERLY HILLS
Lovely stone and frame bungalow; available immediately; 2 bedrm. and bath, living room, dining room and kitchen on 1st flr.; 2 bedrm. and ½ bath on 2nd; beautifully landscaped lot.
ROBT. N. BRUMBACK CO.
OW. 7330. Eves., GL. 3351.

WESTOVER
A beautiful two-bedroom brick home on a lovely shaded lot; full bsmt., oil heat, etc.; very conveniently located. Price only $12,600.
MANNAS REALTY CO.
2116 Wilson Blvd., Arlington, Va.
GL. or OX. 2784

OPEN TODAY 2 TO 6
North Arlington, in Country Club area just off new George Washington scenic Hwy. at 3634 Vacation Lane; slate roof, very well built 3-bedrm. brick Colonial; master bedrm. with private bath and cedar-lined closet; built-in garage, deep lot, lovely trees, picnic fireplace, excellent financing. Out Lee Hwy. to Kirkwood rd., right to Lorcom Lane, left to Vacation Lane; guide left ½ blk. to our sign.
ASK-US REALTY CO.
OX. 2659 GL. 1253

2109 North Powhatan St.
Open Sat. and Sun. 2-5
NORTH ARLINGTON
New 7-Room Brick—$24,500
You owe it to your family to see this beautiful home before you buy. Custom-built, this home offers large living room with fireplace, 12x20 screened porch. Built-in garage, family sized dining room first floor bedroom and ½ bath, custom-built kitchen, fully equipped, 3 lovely bedrooms and full bath up, 3rd floor. Picture windows and venetian blinds throughout. We consider this the finest value we have offered for many months. For those desiring the true comforts of gracious living, we urge them to take the opportunity this weekend to inspect this unusual bargain on today's market. Primary and junior high schools are within walking distance as are shopping, churches and transportation. To reach: Drive out North Washington blvd. to North Powhatan st. Turn right to 2109 and our open sign.
JUDSON REAMY & SON
Exclusive Agents
1123 N. Irving St., Arl., Va. CH. 6800

Sale, Suburban Houses 67

VIRGINIA

2 Houses for Only $10,250
Fully furnished, including silverware and linen. Yes, it is hard to believe, but it is true, 2 houses for the price of 1. No. 1 house has living room, large equipped kitchen, 2 bedrooms, complete bath, rear porch. No. 2 house has living room, equipped kitchen, 1 bedroom, rear inclosed porch, large front porch, all modern improvements; also 2-room storage house goes with deal. This is a real buy. Substantial cash down payment required.
AL BAKER & SON, INC.
EXCLUSIVE REALTORS
116 S. St. Asaph St., Alex., Va.
TE. 7343 AL. 6644
Open eves. and Sun. for your convenience

PRICE REDUCED
FOR QUICK SALE
On this quality 3-bedroom, 2½-bath, brick home. The first floor has lovely large living room with fireplace and built-in bookcases, inclosed porch which is usable in all seasons, attractive dining room with corner china cabinet, de luxe kitchen with breakfast nook, half bath, 3 good size bedrooms, master bedroom with private bath and 2 closets and colorful hall bath. Storage attic. Full basement with outside entrance. Oil h.-w.h. Located in excellent area of good homes.
SEWELL REALTY CO.
14 SO. GLEBE RD. (AT LEE BLVD.)
OX. 0217, GL. 1878-9574. Open eves.

4 BEDROOMS, 2 BATHS
Electric kitchen; 8-room modern house, detached garage. Large lot. Near Leesburg, commuting distance Washington. School within one block. Ideal for large family. $12,500; $2,000 down, balance less than rent. Possession with down payment. DU. 1674, eves.

WHILE YOU WERE VACATIONING
We have for your inspection this beautiful brick Colonial in excellent North Arlington location. Consisting of large living room with fireplace, dining room (family size) opening to large enclosed porch with inlaid tile floor; advanced modern equipped kitchen; rear porch, recreation room, pine paneled with bar, maid's room with bath, 3 excellent bedrooms and tiled bath plus sun deck upstairs; sunbeam heat; outside entrance; detached brick garage. For further information, call
ARLINGTON REALTY CO.
2204 Wilson Blvd. OW. 9300.

PANELED DEN and 4 bedrooms; on lge. wooded, fenced lot; 3 miles from Falls Church; lge. din. rm., liv. rm., fireplace, 1½ baths; brick constr.; built-in garage; $16,950; reas. terms. Exclusive. ARFAX REALTY, FA. 1450, CH. 7550, CH. 9217.

OPEN 2 TO 6
4420 N. 18TH ST., ARL.
Charming Southern Colonial home located in desirable Waverly Hills, North Arlington. Brick construction, recently decorated. Consists of 22 ft. living room with Morgan mantel and fireplace, spacious dining room, large equipped kitchen (room for breakfast table and chairs), ½ bath on 1st floor. Screened rear porch overlooking landscaped rear yard with outdoor fireplace and picnic area in rustic setting. 3 well arranged bedrooms and bath on 2d floor. Oil heat. Detached garage. Near schools.
$7500 CASH WILL HANDLE
To reach: Go to Glebe rd. in North Arlington, follow Glebe rd. to North 18th st., turn on 18th st. and follow signs to No. 4420 18th.
ENZOR REALTY CO.
CH. 1000. Exclusive OX. 2234.

4 BEDROOMS
3-story brick. 8 large rooms; could be beautifully restored or could be used for business with apartment above. Zoned commercial. New oil burner, h.-w. h. Vacant about August 30. $13,250. Open Sunday 12 to 7. 1307 Prince st., Alexandria.
CURTIS E. MARTIN
120 S. Royal. TE. 2548, AL. 6815.

5½ ACRES—7 ROOMS
All-modern home on high knoll, surrounded by beautiful shrubbery, acre of strawberries, 100 fruit trees; large poultry house. Near center of Annandale. 1 block D. C. bus.
MILLS REALTY
Annandale, Va. FA. 0999-7387.

4-RM. FRAME BUNGALOW—No bath. Nr. Fairfax. Good buy at $4,500; terms.
Southern Investment Co.
OW. 5806

OPEN 1 TILL DARK
4 BUNGALOWS
Some with 3 bedrooms; expansion attics; beautiful kitchens. Just being completed and offered for immediate occupancy. Reasonably priced, from $13,500.
TO REACH: Out Lee blvd. past Seven Corners approximately ¼ mile, right on Cedar lane to our Open sign.
Colonial Investment Co.
RE. 6650

OPEN NOON UNTIL 7
Beautiful bungalow with expandable upstairs; 2 lovely bedrms., large living rm., large, fully equipped kit.; full basement with outside entrance; gas a.-c. heat; large lot. Directions: Out N. Wash. blvd., turn left on Roosevelt st. and continue to Open sign.
LONGACRES, Realtors
OW. 5313 OX. 1016

OPEN 2 TO 7
1232 TAYLOR ST., ARLINGTON
Well-built, 9 yrs. old. 6 rooms with detached garage. Convenient to everything.
Liv. rm. with stone fireplace & bookshelves. Large dining room and equipped kitchen. Cool screened porch, large oak trees. 3 airy bedrooms, bath, large closets. Basement, rumpus room, commode. Utility room, oil a.-c. heat. Br. barbecue pit, covered sand box. Approx. $3000 cash, balance like rent.
DIRECTIONS: Out Washington blvd. to North Taylor, right to "Open" sign.
FRED J. GEORGE, Realtor
2173 N. Glebe Rd. GL. 6777, OX. 0141.

OPEN SUN., 2 TO 6
5821 25TH RD. NO.
3 BR., BATH & ½
Located within 3 blocks of bus, schools & stores. This home has all the features that most people are looking for. 1st floor has large living room with fireplace, cool side screened porch, full sized dining room, equipped kitchen with separate breakfast space and ½ bath. There are 3 nice bedrooms and tile bath on 2nd floor. Full partitioned basement; h.-w.h., det. garage, nicely landscaped lot with outside fireplace. This home is priced right at $18,500 with substantial cash. To reach, out Lee hwy. past Glebe rd. to Lexington st., turn right, 2 blocks to 25th rd. and left, 1 block to 5821 and our open sign.
LES FARNUM
4632 N. Washington Blvd. OW. 1004.

HIGH WITH VIEW
ON 2 BEAUTIFUL ACRES
IDEAL FOR LARGE FAMILY
Arlington—Close in. Most livable is this very nice country home. Immaculate, modern throughout; in delightful area of fine homes; 5 bedrooms, 2½ baths, large living room, dining room, library, fully equipped kitchen, 4 fireplaces, porches, game room, one open porch, one closed porch, nice basement, laundry trays, maid's accommodations; air-conditioned heat; a 3-car garage; large chicken house, young orchard, strawberry bed, asparagus bed, beautiful flowers, shrubs, gorgeous old trees. Close to every convenience. Price, $21,500. Reasonable cash required, balance like rent. Must see to appreciate. Shown by appointment only through
EDWARDS REALTY
KE. 5855 KE. 5511

ONLY $900 DOWN
and $55 per month buys this stucco bungalow with all modern improvements and 4 acres of lovely ground near Alexandria on main road. Consists of equipped kitchen, stove and refrigerator, 2 bedrooms, living room, full bath, oil circulating heater, hardwood floors; stream running through property. Act fast on this one. Immediate possession.
AL BAKER & SON, INC.
Exclusive Realtors
116 S. St. Asaph St., Alex., Va.
TE. 7343. AL. 6644.
Open eves. and Sundays for your convenience.

Good Country Home
$10,500
Custom-built Cape Cod, 1 year old, situated on ½ acre with garden and fruit trees. Large living room with Heatilator fireplace, dining room, spacious kitchen, bedroom and bath, large rear porch; 2d floor has 2 bedrooms; full basement, oil heat; ½ mile to bus. Telephone FA. 2620. Ask for Mrs. Weirich. Exclusive with
Eastman & Seay, Realtors

$13,950
Attractive Cape Cod Brick
Near Arlington's new St. Ann's Church. Fenced back yard, wonderful screened porch, rooms large and attractive. Two bedrooms, full basement and equipped kitchen. Must be seen to be appreciated.
M. T. Broyhill and Sons
CH. 5300.

Sale, Suburban Houses 67

VIRGINIA

1 ACRE
4-room-and-bath bungalow; approx. 6 blks. center Annandale. $10,950; easy terms. MILLS REALTY, Annandale, Va. FA. 0999-7387.

LOVELY BELLE HAVEN
A tree shaded sanctuary, is this custom-built 4-bedroom Colonial in the heart of Belle Haven. Center entrance hall leads to spacious living room with marble fireplace, French doors open to a large screened porch, overlooking the beautiful Potomac. Formal dining room and equipped kitchen complete the first floor. 4 bedrooms, 2 of master size, and 2 tile baths on second floor. Basement includes a knotty pine recreation room with bar, maid's room, bath, utility room and attached 1-car garage. Beautifully landscaped grounds have many large trees and shrubbery. Substantial cash required. Phone now for appointment to see.
ARLINGTON REALTY CO.
2204 Wilson Blvd. OW. 9300.

FOR LARGE FAMILY
Don't miss seeing this home. Owner asking $16,500. Offers sound value. 3 bedrms. and bath down, in addition to liv. rm. with firepl., din. rm. and equip. kit.; 2d floor also has equip. kit., 2 bedrms. and bath; full bsmt., oil h.-w. h.; gar. Close to shops and bus in N. Arl.
THE BRANT COMPANY
Realtors—Arlington Sales Office
Brant Bldg., Wilson Blvd.
GL. 4216, OX. 0520.

GLEAMING JEWEL
White California rambler in lovely forest. Huge studio living room, stone fireplace and picture windows. Ample dining space, equipped kitchen, 2 large bedrooms, tile bath. Full basement. Attic storage; ¼-acre lot, well shaded and landscaped.
Real Estate Service, Inc.
OX. 2585. Lee hy. at Glebe rd. GL. 0561

OPEN 2 TO 6
LYON PARK—Seldom can we offer so much for so little. 1st floor attractive living room, nice dining room, equipped kitchen, beautiful screened porch; 2nd floor, 2 bedrooms, bath, sleeping porch; large lot; detached garage. To inspect: Out Lee blvd. to Pershing dr. to Fillmore st., left on N. Fillmore to 2nd rd., left to 2613 2nd rd. and sign.
DWYER & BOYD
OX. 2980 CH. 4184

Six Rooms, Two Baths
One bedroom and bath on first floor; full basement, gas heat; 2-car garage; ½-acre lot. Just off Mt. Vernon Memorial Drive. Priced below market value.
SENATE REALTY CO. EX. 3270.

NEAR PENTAGON (Arna Valley): 7-year-old, semidet. brick; on excellent corner lot; 5 rms., modern kit. and bath. Full basement, oil heat; $10,750. Excellent financing. Call Mr. Gavin, with
H. G. SMITHY CO.
ST. 3300. Residence, MI. 5004

NEW—4 rooms and bath, on 1½-acre lot; near Fairfax, Va. Price, $7,950; $1,950 down, balance 5% trust, payable $47.45 mo., plus taxes and insurance.
Southern Investment Co.
OW. 5800

OPEN NOON UNTIL 7
Lovely 3-bedrm. brick Colonial, and only $2,500 down. Full price is only $14,500; 3 nice-sized bedrms. and tile bath on 2d floor; large living rm. with fireplace, large dining rm., fully equipped kit. Full basement. Beautifully treed lot. Near the things you want. Directions: Out N. Wash. blvd. to McKinley st., turn left and continue to 15th st., turn right to Open sign.
LONGACRES, Realtors
OW. 5313 OX. 1016

OPEN SUNDAY, 1-7 P. M.
5310 North 19th Street
Stone rambler, 3 twin size bedrooms, 2 full baths, large equipped kitchen, recreation room with fireplace, gas heat, 2-car attached garage; on corner lot in excellent neighborhood.
A. H. BROOKS
3016 Columbia Pike CH. 5100.

OWNER
Masonry house, fireplace, oil hot-water and heat. New, opposite Fairfax High School. Financing arranged. Immediate occupancy. Call Manassas 4-J.

DO YOU WANT
large rooms? This brick home has 3 large bedrooms, a living room (13x20) with fireplace, full dining room, large electric kitchen. Full basement with outside entrance; oil hot-air heat; lot, 75x154. Price, $16,800; $4,000 cash.
Consolidated Realty & Mortgage Co.
OX. 1022, CH. 8100. Eves., OW. 6672

OPEN SUNDAY, 2 TO 6
3 BR., REC. ROOM
709 NO. NELSON ST.
Put this on your must-see list. Located in one of No. Arlington's most convenient sections. This roomy brick semi-detached offers the following features: Large living room, dining room, lovely equipped kitchen; second floor has 3 bedrooms and tile bath. Storage attic. The full basement has been beautifully finished into a large recreation room, bath with shower. Excellent condition. Reasonably priced and financed. To reach: Out Wilson blvd. beyond Clarendon Circle to Nelson st., turn left to 709 and our open sign.
LES FARNUM
4632 N. Washington Blvd. OW. 1004.

OPEN 3 TO 6
Quality-plus location makes this 5-room detached brick home one you will want to see. Reasonably priced by owner leaving town. Hardwood floors, tiled bath, oil heat; full basement with recreation room started. Excellent neighborhood of home owners, including many Army and Navy officers. Close-in and convenient. As good as you can do for the money.
To reach: Over Memorial or Highway Bridge, just past Pentagon and onto Columbia pike, west of Columbia pike to 4900, first left after crossing tracks to Columbus, south on Columbus to 12th st. South, then right 1 block to "Open" sign.
R. W. MULLEN
Exclusive
Columbia Pike & Glebe Rd.
Arlington, Va. OX. 1882.

MOST UNUSUAL
3-bedroom asbestos shingle bungalow in Falls Church. Living room with fireplace, equipped kitchen, tiled bath, good yard with rear fence. Only $11,600, with $3,000 cash and $57.57 per month.
BICKLE & MAY, Realtors
246 N. Wash. St. (Lee Hwy.)
Falls Church, Va. FA. 2732

Convenient to Ft. Belvoir
A bungalow situated on ½ acre of ground. Has living room, kitchen, 2 bedrooms, bath, full expansion attic, detached garage. Full price $8950, $1500 down required, and balance like rent.
AL BAKER & SON, INC.
Exclusive Realtors.
116 S. St. Asaph St., Alex., Va.
AL. 6644 TE. 7343.
Open eves. and Sun. for your convenience

A MODERN RAMBLER
That is better than a Midsummer Night's Dream. Everything on one floor. 3 bedrooms, each with twin closets; large tiled bath, lovely living room with towering fireplace; dining space provides for a full dining room suite; equipped kitchen that is really a beauty, plus utility room and powder room of ½ bath. And here is the climax of our dream—we have modern, efficient radiant heat. Priced just under $20,000.
ARLINGTON REALTY CO.
2204 Wilson Blvd. OW. 9300.

LARGE COLONIAL
3 BEDROOMS, 2 BATHS
A sparkling new home situated on a quiet street in a good section of North Arlington. Combined living room and dining room (about 24x13) with fireplace. First floor, knotty pine den (or bedroom) and tile bath, side screened porch, 3 good size bedrooms and tile bath on 2d floor; storage attic; full basement, copper plumbing, slate roof, detached garage. Equipped kitchen with plenty of cupboard space. Price $27,950 with liberal terms. Shown by appointment.
J. WESLEY BUCHANAN
1501 Columbia Pike
CH. 1341 OX. 2798

4 BEDROOMS—2 BATHS
North Arlington
Prewar brick Cape Cod, 2 bedrooms and bath on 1st floor, 2 bedrooms and bath on 2d floor; large recreation room in basement; rear screened porch; fireplace in living room, fully equipped kitchen; beautiful shade trees; two blocks from transportation. Shown by appointment.
J. WESLEY BUCHANAN
1501 Columbia Pike
CH. 1341 OX. 2798

96-FT. RAMBLER
If you like a house that is all on one floor with big rooms and plenty of windows and set on a plot 250 ft. wide, we have something for you to see. The living-dining room is 43 ft. long, there are 3 bedrooms, bath, 2 lavatories with stall showers and a big above-ground recreation room. The house is easy to keep and is nearly fireproof. It is in a quiet neighborhood 10 miles from Washington. Price, $29,500. See
MASON HIRST
ANNANDALE, VA.
At the end of Columbia Pike. FA. 7447
Closed Sundays

Sale, Suburban Houses 67

VIRGINIA

TODAY'S SPECIAL
An unusual combination of comfortable living, new and good investment for the future. 3 bedrooms, with large closets, 23-ft. living room, dining room, equipped kitchen; oil h.-w. h. Garage. Lot 55 by 150 with picket fence. Located on main thoroughfare—close to everything. Only $10,500.
CAROLINE L. CAMPBELL
GL. 8046. OW. 8347.

Open Today, 1 to 6 P. M.
ARLINGTON
1417 N. JEFFERSON
Brick Colonial, on well-landscaped lot, including beautiful old trees; 1st floor center entrance, large living room, fireplace, opening onto screened porch; dining room, den opening on another screened porch; beautiful modern equipped kitchen; breakfast nook; 2nd floor 3 bedrooms, 2 baths, stairs to attic; full basement, containing a beautifully finished de luxe (red leatherette walls) recreation room with fireplace and bar with running water and refrigerator. Half bath; laundry. Built-in garage. House is in good condition, well built and convenient to everything.
To reach from Memorial Bridge, right into Lee blvd. to N 10th st., right to N. Washington blvd. and right to N. Jefferson and right to 1417.
ROMYE LAMBORN, Realtor
Exclusive Agent
1601 S. Arlington Ridge Rd.
OT. 8586 OT. 8035

NEW OFFERING
in a brick bung. that's really priced right. 5 colorfully dec. rms., firepl. in liv. rm., stairway to large finished attic; full bsmt., ½ bath, outside entrance; gar.; lovely lot 1500 ft. deep. Should sell at once for $12,950.
THE BRANT COMPANY
Realtors—Arlington Sales Office
Brant Bldg., Wilson Blvd.
GL. 4216, OX. 0520.

STONE AND FRAME
A most attractive rambler priced under $15,000. Living room, 21x14, pine paneled, beam ceiling, stone fireplace, large pine paneled dining room, huge kitchen equipped with deluxe model electric range, large Frigidaire, dishwasher and Laundromat, 2 large bedrooms, tile bath; basement, oil h.-w. h.; ½ acre; 4 blocks from Shirley Highway. Buy of the year.
Real Estate Service, Inc.
OX. 2585, Lee hy. at Glebe rd. GL. 0561

2 Blocks to Courthouse
Income property. 12-room immaculate home. 1st floor has full bath, center hall and 6 rooms; 2nd floor, 4 large rooms; one equipped as apt., one bedroom has lavatory, full bath; 3rd floor, 2 large rooms, one with lavatory; the two upper floors rent for $200 per month. Full basement with yard entrance. Hot-water gas heat, ½ bath. Suitable for apt.; 2 blocks to every convenience. For further information, call
L. McGEE KING, REALTOR
GL. 5273. CH. 5508.

OPEN 2 TO 6
Attractive brick bungalow corner lot; full basement, oil heat. Vacant. To inspect: Out Lee Highway to Westmoreland st., left to 19th st. to Underwood st., right to 1802 N. Underwood st. and open sign.
DWYER & BOYD
OX. 2980 CH. 4184

OPEN 2 TO 6
Center-hall plan brick colonial attractive living room, dining room, equipped kitchen and den on 1st floor; 3 nice bedrooms and bath on 2nd. Well landscaped grounds. To inspect: Out Washington blvd. to N. Nottingham st. to 2116 N. Nottingham and open sign.
DWYER & BOYD
OX. 2980 CH. 4184

OPEN TODAY, 2 TILL DARK
4604 So. 4th st., corner Pershing dr.; 3 bedrooms with large closets, living room with fireplace, dining room, kitchen, pantry, enclosed rear porch, full basement with shower; oil h.-w.h.; garage; lot 106x104 on the corner, with outside barbecue. A little fixing will make this a wonderful home. Priced at only $15,750. To inspect: Out Lee blvd. to Pershing dr., left on Pershing dr. to So. 4th st. and OPEN sign.
Consolidated Realty & Mortgage Co.
OX. 1022, CH. 8100. Eves., CH. 0843

OPEN 3 TO 6
If you are prepared to buy an above average 3-bedroom, 2-bath detached brick home see this one today. 2½ stories with large floor plan provides adequate space thruout, is detached and reflects quality from basement to roof; fireplace in living room, side screened porch, an unbeatable convenient location, just a few blocks to bus, stores and schools. A pleasant well-kept residential neighborhood, priced for quick sale.
To reach: Over Memorial or Highway Bridge, just past Pentagon and onto Columbia Pike, west on Columbia Pike to 2300 and right on Wayne st., left on 8th to Adams, right to 623 So. Adams and "Open" sign.
R. W. MULLEN
Exclusive
Columbia Pike & Glebe Rd.
Arlington, Va. OX. 1882.

4 BEDROOMS, 2 BATHS
Lovely brick home adjacent to Memorial Parkway, half mile from District line. Large living room with fireplace, full size dining room, beautifully equipped kitchen including garbage disposal, screened porch. Price for immediate sale; call for appointment.
LURIA BROS.
2046 WILSON BLVD. OW. 8500.

LONG BRANCH PARK
OPEN 2 TO 6
5-room semidetached brick with 2 master-sized bedrooms, tile bath and shower, lovely living room, interesting dining room and equipped kitchen, small porch; full basement. Has yard entrance, recreation room, auto. heat. This home is a little palace. Has beautiful yard and flowers.
To reach: Out Shirlington Highway right at Dolly Madison School to Glebe Rd., one block to 26th st., bear right on 26th st. to 2614 S. Troy St. and open sign; $7800, F. H. A. Commitment. Immediate possession.
L. McGEE KING, REALTOR
GL. 5273-CH. 5508.

OPEN 2 TO 6 P. M. TODAY
4656 2ND ST. SOUTH
3-bedroom brick Colonial, $16,500, $3500 cash. This immaculate home has living room with fireplace, large dining room, nicely equipped kitchen; 3 good-sized bedrooms on 2d floor; tile bath, full dry basement, gas heat, beautiful lot with 115-ft. frontage. This property is well financed and is just off Lee blvd. near Buckingham, 5 minutes to Pentagon. Directions: Out Lee blvd. past Glebe rd. traffic light to S. Pershing dr., turn left on Pershing one block, then right to "open" sign.
EXCLUSIVELY
JNO. J. LOFLIN
Loflin Bldg., 2420 Wilson Blvd.
GL. 4312

BEAUTIFUL RAMBLER
ON ¾ ACRE
Truly ultramodern in design is this stone and frame rambler of the finest construction throughout. On attractively landscaped grounds. Charming, large living room with fireplace and lovely picture window, large secluded terrace off living room, gracious dining room, ultramodern all-electric equipped kitchen such as elec. dishwasher, garbage disposal, Bendix washer and built-in radio, ample cabinets. Master bedroom with dressing room and private bath, 2 other nice bedrooms and lovely tile bath. Basement, oil a.-c. heat. Convenient to transportation, shopping and schools. 7 minutes Pentagon, 10 minutes D. C. Priced at only $24,500; attractive terms. See this home beautiful today by appointment through
N. C. GROVES
"Broker of Better Homes"
OW. 5299

OPEN TODAY 1 TO 6 P. M.
FINE STONE COLONIAL
4 Bedrooms, 2 Tiled Baths
ONE BEDROOM AND BATH ON 1ST FLOOR
First floor, spacious reception hall, a beautiful large living room with lovely fireplace and triple windows, large dining room with picture window, modern equipped kitchen, large den or bedroom with large stone fireplace, full bath. Second floor, 3 large bedrooms, tiled bath, sun deck. Full basement, recreation room, oil a.-c. heat; laundry, copper water pipes, built-in garage. An unusually attractive lot, old trees, stream and de luxe barbecue pit. An excellent neighborhood.
To reach: From Memorial Bridge right into Lee blvd. to 6000 block, left into Lee Blvd. Heights, to Brook dr. and right to 6032 and our sign.
ROMYE LAMBORN, Realtor
Exclusively
1601 S. Arlington Ridge Rd.
OT. 8586. OT. 8035.

Continued on Following Page

Sale, Suburban Houses 67

VIRGINIA

Continued From Preceding Page

COZY COTTAGE

In a setting of lovely flowers and big trees on 31 acres in Fairfax County. Large living room, bedroom, bath, modern kitchen and garage. Price $11,500. Open Sunday for inspection, 2 to 6. Drive out to Annandale, turn into Springfield road (Rt. 617), go south about 1½ miles to property on right and open sign.

Exclusive with
KATHERINA M. POSNER
GL. 3898 REALTORS CH. 1039

Close to Catholic Church

And one of the vacation season's best buys. Total price $14,950; 3 excellent bedrooms and tiled bath, large living room with fireplace, full dining room, good-sized kitchen; full basement; brick construction with inlaid white clapboard on the front part of the second story. Think of it—only $14,950.

ARLINGTON REALTY CO.
2204 Wilson Blvd. OW. 9300

VERY UNIQUE

A spacious bung. in sparkling cond. on a nicely landscaped ½ acre in Vienna; Spanish tile floor in kit. and bath, fireplace, full bsmt., oil heat; gar. Like a picture postcard and priced at only $13,500!

THE BRANT COMPANY
Realtors—Arlington Sales Office
Brant Bldg., Wilson Blvd.
GL. 4216-OX. 0520.

OPEN TODAY, 2 TO 7 SUN VALLEY RAMBLER

California architecture at its best. Living-dining room 29.6x14, built-in cupboards, pine paneled wall, huge picture window, 3 large bedrooms, one pine paneled, 2 tile baths, finest of fixtures, large, light, work-saving kitchen, fully equipped, too many cabinets; full basement opening at ground for use as recreation room, ½ bath, 2-car garage. Beautiful shaded landscaped lot, more than ½ acre. Directions: Drive out Lee hwy., approx. 1 mile past Glebe rd. to Lexington st., make right turn to Little Falls rd., make left turn and follow arrows to exhibit home.

Real Estate Service, Inc.
Lee Hwy. at Glebe Rd.
GL. 0561. OX. 2585.

PREWAR 3-BEDROOM BRICK Near Arlington Hospital

Located in a lovely neighborhood, this attractive 2-story prewar home offers a cool comfortable retreat for summer days; featuring an attractive living room with fireplace, good-sized dining room, spacious well-equipped kitchen, large screened porch; well shaded; 3 large bedrooms on 2nd floor (all accommodating twin beds), tiled bath, numerous closets; cozy pine-paneled recreation room with fireplace and terraced porch opening to gardened yard and is inclosed with picket fence and well shaded with large lovely trees; attached garage, oil hot-water heat; thoroughly insulated.

DICK BASSETT, Realtor
CH. 5057 — CH. 4311

OPEN 2 TO 6

3212 Old Dominion blvd., Beverly Hills, one of the most modern homes in this section. Stunning departure from the ordinary. Attrac. liv. room, equipped kitchen, 3 bedrooms, 2 baths, nursery, maid's room and bath. Garage. Large lot.

DWYER & BOYD
OX. 2980 CH. 4184

$11,250—NEW 2-bedroom brick Cape Cod; on large lot; spacious rooms and extra-large kitchen; basement with hot-water heat. Reasonable down payment. MILTON G. SMITH, 4219 Wilson blvd. OW. 7200.

4 BEDROOMS, 2 BATHS

Between Fort Belvoir and Alex.; 3-story brick, 7 rms., liv. rm. 19x12, fireplace, 2 bedrms. and bath on 1st; 2 bedrooms and bath on 2nd; elec. stove; full basement, oil heat; screened porch; redecorated; vacant. Possession with down payment. Call OWNER, TE. 4255.

Ideal for Large Family

Attractive 2-story home with 2 complete baths. Situated on large lot near bus service, schools and store. There is a lovely room with fireplace, full-size dining room, large kitchen, front enclosed porch, one bedroom and full bath on first floor. 3 bedrooms and full bath on second floor. Full basement. Oil h.-w. h. Full price, $15,000; down payment, $3500, balance like rent.

AL BAKER & SON, INC.
EXCLUSIVE REALTORS
116 S. St. Asaph St., Alex., Va.
TE. 7343 AL. 6644
Open eves. and Sun. for your convenience

OPEN 1 TILL 6 P. M. 5 BEDROOMS, 3½ BATHS SPACIOUS STONE COLONIAL

ARLINGTON—Close-in, immaculately charmingly designed for real living, prewar custom-built, all-stone spacious home on beautiful wooded corner grounds; large center hall with carpeted stairway, 30-ft. living rm., large colonial fireplace. French doors open onto 24x24, screened living porch, perfect for entertaining, large dining room, beautiful kitchen, fully equipped; ½ bath 1st floor; large master bedroom, tile bath, 2 other bedrooms, tile bath, carpeted stairway to 3rd floor; 2 large bedrooms and lovely bath, recreation room, maid's room and bath, Venetian blinds throughout, 2-car attached garage; close to every convenience; 10 minutes Pentagon Navy annex, 15 minutes Washington; owner leaving country. Priced to sell immediately; excellently financed. To reach: Out Lee hwy. past Glebe rd. about 1 mile to Sycamore st., left to 2223 and open sign.

EDWARDS REALTY
KE. 5855. Exclusive. KE. 5511.

4 BEDROOMS $11,950

Asbestos shingle home in a desirable residential area. Home is in excellent condition. Large level lot. Easy terms.

ENZOR REALTY CO.
CH. 1000. Exclusive. OX. 2234.

3-BEDROOM COLONIAL $14,250

In excellent condition, about 1½ years old, and has living room, family-sized dining room, equipped kitchen, electric range and electric refrigerator; delightfully shaded terrace off living room in rear; 3 good-sized bedrooms and tile bath on 2d floor. Full dry basement, oil heat, lot 65x160. Located in a very convenient neighborhood. 1½ blocks to bus, 2 blocks to shopping and schools. Reasonable cash required.

JNO J. LOFLIN
Loflin Bldg., 2420 Wilson Blvd.
GL. 4312

BY OWNER

6-room Colonial brick and stone. Large liv. rm. and din. rm., large side porch, storm windows, all-elec. kit. Large level lot. $15,950; good financing. For appointment to see call FA. 5304.

JULY SPECIAL

ARLINGTON—6020 22D ST. NORTH
Immediate occupancy. 6-room Colonial. Entrance hall with closet, living room (18x13), dining room (11x11), two-window kitchen (9x10), ½ bath 1st floor; 3 bedrooms (14x11, 14x13, 9x10), large closets, bath 2nd floor; rooms painted Dupont washable oil paint; Bryant automatic gas heat, instant, hot-water, dry basement, finished recreation room with fireplace, grade entrance; 20 windows weatherstripped; outside doors with 3-inch brass door sill; full aluminum screens, Morgan door entrance 2x10 floor joist, 2x8 rafters, fiber glass insulation, clear white oak floors, copper plumbing; large back yard graded and seeded; two blocks from two bus lines; convenient to primary and junior high schools; paved street, sidewalk. Inspect, see for yourself. Inspection daily until dark. Price, $19,500. Sale builder.

NEW LISTING

In Fairhaven, a growing community with new shopping center. This attractive asbestos shingle bungalow with finished expansion attic lends itself for 2 additional rooms. The 1st floor has living room, 2 bedrooms, kitchen and bath. Oil heat; nice lot, ½ block to bus transportation. Full price $10,000, down payment $3000, balance like rent.

AL BAKER & SON, INC.
Exclusive Realtors
116 S. St. Asaph St., Alex., Va.
TE. 7343. AL. 6644.
Open eves. and Sundays for your convenience

Priced Below Market

Attractive Colonial with 6 rooms. Located on corner lot in desirable area of North Arlington. Living room with fireplace, nice dining room and kitchen with breakfast nook. 3 bedrooms and bath on 2nd floor. Full light basement and gas heat. This home is clean throughout, well financed and can be handled with very moderate down payment.

SEWELL REALTY CO.
14 SO. GLEBE RD. (AT LEE BLVD.)
OX. 0217. GL. 1878-9574. Open Eves.

Attractive Bungalow With Expansion Attic

Pleasant living room with fireplace, dining room and nicely arranged kitchen; 2 bedrooms and tiled bath; plenty of closets; full basement, gas heat; space for recreation room; nice size level lot, close to transportation and shopping. Priced for quick sale.

SEWELL REALTY CO.
14 So. Glebe Rd. (at Lee Blvd.)
OX. 0217—GL. 1878-9574—Open Eves.

Sale, Suburban Houses 67

VIRGINIA

OPEN 2 TO 6

Rare opportunity to buy a beautiful 4-bedroom home packed with features for good living. 2-car garage. One of the finest neighborhoods in N. Arl. To inspect: Out Washington blvd. to Buchanan st. South, one block to No. 4737 N. 11th st. and our open sign.

DWYER & BOYD
OX. 2980 CH. 4184

OPEN 2 TO 6

1416 NO. LONGFELLOW ST.
Charming brick home of 5 rooms and bath, in an excellent No. Arlington location (Westover). Home is in perfect condition. Kitchen is equipped. Full basement, oil heat. Excellent lot, 50x120, near schools, shops and bus line. Pay $3250 down and assume trusts with monthly payments of $90. To reach—Out Washington blvd. to Longfellow st. (Westover), left on Longfellow st. to 1416.

ENZOR REALTY CO.
CH. 1000. Exclusive. OX. 2234.

NR. PAROCHIAL, PUBLIC SCHOOLS
By owner; possession with title; 5-room bungalow, full basement, porches, 124 ft. frontage, fruit trees and garden; Arlington; $13,950. OX. 1870.

DICK BASSETT, Realtor Offers Several Well-Built Homes $10,750 TO $25,000

CONSISTING OF
TWO-STORY—5 & 6 ROOMS
RAMBLERS & BUNGALOWS
WITH 2 & 3 BEDROOMS
Call for Appointment
CH. 5057 CH. 4311

LOOKING

for a little cottage on a large lot? This could well be it! 2½ acres; a white bung.; owner asking $11,750. You'll need a car and the property is beyond Falls Church.

THE BRANT COMPANY
Realtors—Arlington Sales Office
Brant Bldg., Wilson Blvd.
GL. 4216, OX. 0520.

RAMBLER

All on one floor. 3 large bedrooms, all have 2 large closets, 1½ baths. Huge living-dining room (L shaped); fireplace, 3 picture windows. Large equipped kitchen. Breakfast nook. Radiant heat. Disappearing stairway to large storage area and many outstanding features. Priced less than $20,000. Large, level, shady lot.

Real Estate Service, Inc.
OX. 2585. Lee hy. at Glebe rd. GL. 0561

OPEN 2 TO 7

A beautiful brick home with plenty of snap. Excellent living room with fireplace, nice dining room, equipped kitchen, ½ bath on 1st floor; 3 attractive bedrooms and bath on 2nd. Walking distance to Clarendon. To inspect: Out Wilson blvd. to N. Wayne st. South to No. 1416 Wayne and our open sign.

DWYER & BOYD
OX. 2980 CH. 4184

"OLE ACRES" ON TWO ACRES Open 1 to 6 P. M.

A charming "Better Homes and Garden" prize winning plan. 1st floor spacious entrance hall, 25 ft. living room, beamed ceiling, 10 ft. fireplace, and picture window, dining room, fireplace, built-in cupboard, picture window; modern equipped kitchen; 2 bedrooms, tile bath. 2nd floor; 2 bedrooms (1 master), tile bath, servants or guest's suite of bedroom and bath. In new house condition. Part basement, oil heat. Copper water pipes. 2-car garage. Located in nearby Fairfax County, about 7 miles to Pentagon.

PRICE, $31,000

To reach from Pentagon: Columbia Pike to Route 620 and left—straight one (1) mile and our sign.

ROMYE LAMBORN, Realtor
EXCLUSIVE AGENT
1601 S. Arlington Ridge Rd.
OTis 8538 OTis 8035

3-BEDROOM BRICK

A little way out, just off 4-lane highway, but a real buy at the asking price of $13,500. All brick and new-house condition. This home, on almost an acre, offers delightful living rm. with fireplace, dining rm., large equipped kitchen, bedrm. and ½ bath on 1st floor; on 2d floor are 2 master-sized bedrms. with full tiled bath; full basement with partition for game room; bus service at front door. Exceptional financing.

Dominion Ins. & Realty Agency
3103 10th St. No. GL. 6338, OX. 1779

NEAR CENTER THEATER

and Fairlington shopping area, just a few minutes to Army and Navy C. C. and Pentagon. A roomy brick bungalow with many extra features that we consider to be an excellent home investment, at $15,950. Built 8 yrs. ago and in exc. cond. It has on the 1st floor, living room, dining room, 2 bedrms., tile bath, equipped kitchen, screened porch, stairway to 16x28 playroom upstairs. Full basement, oil heat. Rec. room has asphalt tile floor. Det. garage with much storage space. Owner needs at least $5000 down.

THE BRANT COMPANY
REALTORS
ARLINGTON SALES OFFICE
Brant Bldg., Wilson Blvd.
GL. 4216. OX. 0520.

LOCATE IN CALIFORNIA?

Better still, let us show you through our California type home this Saturday and Sunday between 2 and 7. The house has 5 rooms, very nicely laid out. The 2 bedrooms are large and the closets—more than ample. Ladies will be especially pleased with the super-sized kitchen with its many cabinets. Total price, $13,950. Drive out Lee hgwy. to North Illinois st., then left 2 blocks to the sign of

M. Pomponio & Sons, Inc.
OW. 9450

BARGAIN HUNTER? $11,950

If you really want to get a lot of house for your money don't hesitate to inspect this brick Cape Cod which has a large living room with fireplace, full dining room and an unusually large equipped kitchen. Furthermore, there are 3 bedrooms and tile bath (1 bedroom on 1st floor); full basement with garage; oil h.-w. heat; lot 84x200; about $9,000 in loans payable $77 a month. Call for appointment to inspect.

J. WESLEY BUCHANAN
1501 Columbia Pike
CH. 1341 OX. 2798

OPEN TODAY—$14,950
A well planned brick home with 3 bedrooms, 2 baths, living-dining room combination, kitchen; basement and large lot. Directions: Drive out Lee hgwy. to Falls Church, turn right on Great Falls st., approx. 10 blocks to BRILYN PARK.

Wright Realty, Inc., Realtors
4701 Columbia Pike CH. 4800

JUST A LITTLE OLE BRICK BUNGALOW

Located approximately 1 mile from Merrifield, but it is approved GI. $10 450. Has ½-acre lot, 3 bedrooms (1 very small), living room with fireplace, junior dining room, equipped kitchen. One of the bedrooms and tiled bath is on the 1st floor. Full basement, hot-water heat.

ARLINGTON REALTY CO.
2204 Wilson Blvd. OW. 9300.

2 Adjoining Semidetached Restored Old Colonial Brick Homes

Each unit contains 2 bedrooms and bath, double living room with twin fireplaces, library or den, dining room, kitchen, coal burner h.-w. heat; excellent investment potential; convenient to schools, churches and shopping center; $12,950 each home; small down payment, balance like rent. Immediate possession.

C. E. Wortham AL. 7411
Eves., OV. 2900.

BARGAIN—In nice, cool neighborhood near Alexandria, 80x250 ft. lot, 5 large rooms, 1½ baths, attached double garage and workshop, insulated, weatherstripped, venetian blinds; full basement, oil heat, dark room, super kitchen with many metal cabinets, double sink, Bendix washer. Cost me over $17,000 in 1946. Will sell now for $14,950. OVerlook 3645.

Bungalow, Four Bedrooms

Living room with fireplace, two bedrooms and bath on first floor; pine-paneled room upstairs, also another bedroom. The basement has recreation room, laundry room and outside entrance. Lovely yard with trees, shrubs and outdoor fireplace. Transportation, schools and shopping nearby.

M. T. Broyhill & Sons
CH. 5300.

OPEN SAT. & SUN. 2 TO 6

3-bedroom brick with exceptionally large rooms. 24-ft. living room with fireplace, opening to porch across back, full size dining room, large kitchen, 3 large bedrooms and tiled bath. Full bsmt., oil a.-c. heat. Lot 50 by 241, plenty of space for garden. Price $18,950, open to offer. Directions for reaching—Out Lee hwy. to Falls Church, traffic light, straight ahead 1 mile to Woodlawn ave., left on Woodlawn to 112 and "Open."

CORNELIUS J. WEETMAN
OW. 0448. GL. 5296.

Sale, Suburban Houses 67

VIRGINIA

Three-Bedroom Brick Home $14,250

Large living room with fireplace, full-sized dining room, equipped kitchen, full basement with outside entrance and a.-c. heat, screened porch. Choose your own decorations.

M. T. Broyhill and Sons
CH. 5300.

OWNER TRANSFERRED OPEN SAT. & SUN. 2 TO 6

Lovely 3-bedroom brick home with screened porch and garage, fireplace, equipped kitchen with exhaust fan, family size dining room, full basement; gas heat. Directions for reaching—Out Washington blvd. to North Powhatan st., right on Powhatan to 2016 and "Open" sign.

CORNELIUS J. WEETMAN
EXCLUSIVE AGENT
OW. 0448. GL. 5296. FA. 2988.

HOME AND INCOME

In a quiet yet convenient neighborhood we have a nice 2-family brick home. 5 rooms and bath downstairs; 4 rooms and bath up; both kitchens are equipped with stoves and refrigerators, tiled baths with tinted fixtures. Nice screened porch, garage; full basement; oil a.-c. heat. Storm sash for every window. Built in '38 or '39. Price $18,000. Shown by appointment only.

CORNELIUS J. WEETMAN
EXCLUSIVE AGENT
OW. 0448. GL. 5296. FA. 2988.

OPEN SAT. & SUN. 2 TO 6

2-bedroom brick and asbestos shingle home with expansion attic, fireplace, full basement; automatic gas heat. Lot 70 by 130. 1½ blocks to shopping center. Price $12,600. Reasonable cash. Directions for reaching—Out Lee blvd. 1½ miles past Seven Corners to Jefferson Village shopping center, continue 1 block to East Tripps Run Road, right to 703 and "Open" sign.

CORNELIUS J. WEETMAN
OW. 0448.

Open Today 2:30 to 6 MOVE RIGHT IN

Comfortable 2-story brick home, vacant, in excellent condition and clean as a new pin; conveniently located; on a level corner lot, one-half block to bus; financed with a 4% mortgage; kitchen equipped with gas range and large late-model electric refrigerator; reasonable terms.

5062 N. 26TH RD.
(Corner George Mason Drive)
Drive over Key Bridge out Lee hwy. (Route 211) approx. 3 miles to Glebe rd., turn right to North 26th st., left on 26th st. to George Mason dr. and right one block to property.

DICK BASSETT, Realtor
CH. 5057 CH. 4311

$13,650—ATTRACTIVE 8-room home with income apt.; on large corner lot. Price includes 2 equipped kitchens; garage; convenient location. MILTON G. SMITH, 4219 Wilson blvd. OW. 7200.

HOME BEAUTIFUL NEW HOMES

We are offering for sale for the first time these lovely two-story new brick homes in a new restricted subdivision just being completed by a popular builder. Built for comfortable living and conveniences featuring large living room with fireplace, full-size dining room, large equipped kitchen with refrigerator, stove, electric dishwasher and garbage disposal sink. One bedroom and complete bath on first floor, 2 good sized bedrooms and bath on second floor. Patio, garage, basement, nice landscaped yard. Full price, $21,850. Substantial cash required. Call today for an appointment.

AL BAKER & SON, INC.
EXCLUSIVE REALTORS
116 S. St. Asaph St., Alex., Va.
TE. 7343 AL. 6644
Open eves. and Sun. for your convenience

ON 50 BEAUTIFUL ACRES Dignified Charming Brick Home

Very close in is this lovely colonial white brick home about 8 years old like new, architecturally correct for comfort and pleasure, beautiful entrance hall off which is a lovely winding stairway—a stepdown living room, 35x28; large picture window to floor for panoramic view, lovely marble fireplace, large dining room with picture window and balcony, large kitchen just perfect; every convenience; beautifully equipped, room for eating, etc.; lovely den, beamed ceiling with fireplace; a ½-bath complete 1st floor; large master bedroom, lovely bath, attached dressing room with attractive fireplace and balcony, 2 other bedrooms and tile bath and sun porch, huge cedar storage closet, large colonial closets throughout; a recreation room with fireplace; maid's complete room and bath; oil hot-water heat; 2-car detached garage, quarters above; young orchard; garden; ideal for horses; a delightfully secluded recluse with gorgeous woods and stream; 10 minutes Pentagon, 15 minutes Washington; owner leaving city. Priced for immediate sale. For further information and inspection call

EDWARDS REALTY
KE. 5855. KE. 5511.

$2900 Down and Only $60 Month

for this beautiful white bungalow, 2 bedrooms, tile bath, large living room and large fully equipped kit.; expanding upstairs and full bsmt.; one blk. to transp. and close to everything. Full price, $12,100.

$2,500 DOWN

for this beautiful 3-bedroom brick with tile bath, large liv. rm. with fireplace, large din. rm., fully equipped kit.; o. a.-c. heat; 2 blks. to shopping, transp. and schools. Full price is only $14,500.

$18,500

4 bedrooms, 1½ baths, and large ½-acre lot; 3 bedrms. and tile bath on 2nd flr.; large liv. rm. with fireplace, din. rm., bedrm., ½ bath, fully equipped kitchen and lovely screened porch; only 20 min. to downtown Wash.; reas. down payment.

ULTRA MODERN

3 bedrms, 2½ lovely baths, large liv. rm. with fireplace, music rm., large din. rm., fully equipped kit. with elec. range, refrig., garbage disposal unit and dishwasher; beaut. lot and in the finest neighborhood; reas. down payment.

LONGACRES, Realtors
OW. 5313. OX. 1016.

Dog Kennel

One of the finest equipped and best arranged dog kennels in the Washington area. 14-stall concrete 50x10 fireproof building, 6-stall 25x7 frame building; 8 runs 30x3, 6 runs 30x4. Cape Cod frame house, 3 bedrooms and bath, on 5½ acres; lovely all-modern home; close to transportation. Offered for immediate sale at attractive price and terms. Exclusive with

EASTMAN & SEAY
REALTORS. FA. 2620.

COUNTRY CLUB GROVE OPEN—2 TO 6

4003 N. GLEBE ROAD
White brick Colonial with paneled living room and hall, sun room, large screened porch, 3 bedrooms and bath on second; full attic; built-in garage. Many shade trees. Bus at door. Gas heat.

3845 N. Chesterbrook Rd.
Corner lot, 2 bedrooms, den and bath on 1st floor; large bedroom, half bath on second; 2-car garage; oil heat.

WALTARENE ROHMAN
CH. 2073—CH. 9605

MASTERPIECE

White brick with artistic slate roof; front patio; modern front hall entrance; spacious living room with large adjoining screened porch; formal dining room, excellent equipped work-saving kitchen, screened breakfast porch plus one-half bath completes first floor plan. Upstairs we have 4 gracious bedrooms and 2 baths or 3 bedrooms and large studio, plus sun deck; full basement with recreation room, maid's room and bath; 2-car garage. All this and located near Washington Golf and Country Club and priced under $35,000.

ARLINGTON REALTY CO.
2204 Wilson Blvd. OW. 9300.

Lyon Village—4 Bedrooms

This Cape Cod brick home with its beautiful shrubbery, large yard, detached garage, is offered for sale first time today. It features 2 large bedrooms, full bath, 22-ft. living room on 1st floor, and 2 bedrooms and bath on 2d floor with both outside and inside stairway entrance. Full basement, o.h.-w. heat. Equipped kitchen, new Launderall washer, Venetian shades, side screened porch, fenced backyard and garden add to the livability of this home. Priced at $22,500 with good financing. Exclusive with

J. Fuller Groom Realty Co.
OX. 4487. Eves., OW. 4485. GL. 2247.

COUNTRY CLUB AREA OPEN 2 TO 6

8-room, 2½-bath brick, prewar built. Newly decorated. Detached garage. Large lot, 85x167. Nice grove and fireplace, automatic heat. Price, $22,750. To reach: Out Lee hwy. on Old Dominion dr. to N. Vermont st., right on N. Vermont, bear left to 2306 N. Vernon and "Open" sign.

L. McGEE KING, REALTOR
GL. 5273—CH. 5508.

Sale, Suburban Houses 67

VIRGINIA

3-Bedroom Colonial, $14,500

Immaculate brick and frame; excellent North Arlington neighborhood; 12x20 living room with fireplace; modern kitchen with breakfast nook, full basement, auto. heat. Large corner lot. Possession at settlement. This is a drastically reduced price.

LURIA BROS.
2046 Wilson Blvd. OW. 8500

5-STAR HOME

3-bedroom, prewar brick Colonial with O.H.-W. heat. First floor, large den. Full basement and garage. Beautifully landscaped corner. One of Arlington's best buys under $20,000. 1. Location excellent. 2. Room size excellent. 3. Convenience excellent. 4. Yard excellent. 5. Construction excellent.

J. Fuller Groom Realty Co.
OX. 4487. Eves., GL. 2247. OW. 4485

OPEN 1 TO 5

3 bedrooms, 2½ baths, recreation room, fireplace, television, Bendix washer; corner lot—4602 North 15th st., Arlington, Va. You will be proud to own this lovely home, which will be open today from 1 p. m. until dark. Two-story brick on large corner lot at 4602 N. 15th st., Arlington. Gracious living room with stone fireplace and built-in bookcases. Bright dining room with bay windows, all-modern kitchen, 3 comfortable bedrooms, 2½ baths, sun deck, terrace, outdoor fireplace, screened-in back porch, knotty pine finished recreation room. Out Washington blvd. to N. Glebe rd., turn right on Glebe to N. 15th st., turn right to our sign.

TALMAGE WILCHER
1735 Wilson Blvd. GLebe 3687.

GRAND VIEW On the Potomac OPEN SUNDAY 2 TO 6 P. M.

Beautiful Old Colonial Home Overlooking the Potomac
2 MILES NORTH OF MT. VERNON
1st floor; large living room with fireplace, gracious dining room, bedroom and bath, kitchen, pantry and den.
2nd floor, 3 bedrooms and bath (2 overlooking the Potomac). Large attic, basement, oil h.-w. heat, 3-car garage with apartment above. Located on 4 acres of ground with a frontage of 600 ft. off Mt. Vernon blvd.

DIRECTIONS TO REACH: STRAIGHT DOWN MT. VERNON BLVD. THROUGH ALEXANDRIA, TO OPEN SIGN 2 MILES THIS SIDE OF MT. VERNON.

S. R. MARTIN & CO.
EXCLUSIVE REALTORS
2643 Conn. Ave.
DU. 5366 Eves., OR. 4835

OPEN 2 TO 7 TODAY 806 EAST VILLA RIDGE RD.

In Beautiful Broadmont Falls Church
It has living room with fireplace, concrete porch, off living room, dining room, 13x13, nicely equipped kitchen, paneled den or study with fireplace and ½ bath on 1st floor. 2nd floor has master bedroom 18x13, one bedroom 16x12, another 13x12, 2 full tile baths, full basement, oil heat, unfinished recreation room with fireplace, maid's room, ½ bath, attached garage and excellent lot shaded with age-old trees. Directions: Out Lee highway to Falls Church traffic light, turn left on Broad st. to Buxton rd., left one block to Villa Ridge rd., then one block to property.

JNO. J. LOFLIN
Loflin Bldg., 2420 Wilson Blvd.
GL. 4312

100-ACRE POTOMAC RIVER ESTATE $39,500

Ultra-modern residence, designed by one of the outstanding architects of America. Built of naked stone and California cedar, situated on a bluff in a bend overlooking the Potomac River and shores of Maryland. First floor contains master bedroom with stone fireplace, dressing room and bath; glass French doors leading to stone terrace; two other bedrooms, one with fireplace and bath; oil furnace room, laundry room, storage and ample closet space. 2d floor has magnificent living room finished in waxed walnut and Douglas fir. Two of the walls are solid glass, double thickness, to preserve heat. Huge stone fireplace for 6-foot logs. Unusually large kitchen, 30 ft. of counter space and electrically equipped. Attractive bedroom and bath. Beautiful random width pegged oak floors. Attached 2-car garage, workshop and tool house. One acre in orchard, balance in natural woodland. MacArthur blvd. is being planned up the Potomac to Harpers Ferry. Land values in this area are going up every day. House alone could not be built for the price of the entire property. Reduced from $70,000 to $39,500 to settle the estate. Owner will take back 1st trust of $25,000. To inspect call Mr. Dillon, FA. 2620. Exclusive with

Eastman & Seay, Realtors

McLEAN AREA 3 BEDROOMS, 2 BATHS

White frame older-type home, completely remodeled and in new-house condition throughout; on ½-acre wooded lot; 2-car garage. Breezeway. Dial operator and ask for Elmwood 322 or 325 (no toll). Eves. till 9. Elmwood 889.

WM. H. LAUGHLIN, Realtor
McLEAN, VA.

3 BEDROOMS, $12,750

A brick home with liv. rm., 21x16, din. rm., kit., 2 bedrms. and bath on 1st fl., 1 bedrm. upstairs; full bsment.; oil h.-w.h., ½ bath; move in with down payment.

MANNAS REALTY CO.
2116 Wilson Blvd., Arlington, Va.
GL. 2784—OX. 2784.

INDIVIDUALITY

Lovely brick colonial home; prewar construction; on corner lot, in exclusive section; 1st floor consists of entrance foyer, living room with beautiful fireplace, large dining room, equipped light kitchen and breakfast nook; upstairs, a master bedroom with private bath, 2 other bedrooms and bath; large storage attic; basement has recreation room finished in knotty pine, ½ bath. There is an attached garage.

MANNAS REALTY CO.
2116 Wilson Blvd., Arlington, Va.
GL. or OX. 2784

PAGING MR. BLANDING

A large older home that does not require remodeling. 1 bedrm., nursery and bath on 1st floor. 3 large bedrms., bath on 2nd floor. Spacious cool porches, extra large cedar-lined closet. Foyer entrance. O.H.W. heat; full basement, 2-car garage. Also included, a modern 5-rm. cottage. Over 2½ acres of wooded lot, near Wash. Golfing Country Club. Shown by appointment only. GL. 8423.

G. P. TERRELL
BROKER

FOR TODAY'S LOOKING

New Colonial brk. 3-bedrm., 1½ bath, on lot 50 by 120. Finest construction and equipment. Only $16,250, cannot be duplicated within $1000. Most convenient suburban loc. around Washington schools, shopping and 20 min. bus service to downtown. Judge for yourself by seeing it today. Open 2 to 6. Can be bought with $3000 cash on easy terms. To reach: Out Lee highway to Glbe Rd., turn right to 23rd St., left 2 blocks to Columbus and Open sign. JOHN H. MILLER, JR. & BRO., Realtors, 1812 K St. N.W. NA. 2557.

OPEN 1 'TILL DARK

A delightful brick home in restricted area of Virginia Forest. Large living room with fireplace, picture window in dining room, deluxe kitchen, wing containing 2 bedrooms and tiled bath; attractive staircase to insulated and floored second floor. Basement with outside entrance; gas heat. ¼ acre lot. 2 blocks to schools. Well financed and immediate possession. Directions: Out Lee Blvd. (Rt. 50) to Seven Corners, straight ahead on Hillwood Ave. to Washington Ave. (Rt. 211), straight ahead to Rosemary Lane, turning right to Seaton Lane, right again on Jackson to "Open" Sign.

SEWELL REALTY CO.
14 So. Glebe Rd. (at Lee Blvd.)
OX. 0217. GL. 1878-9574. Open eves.

Sitting on Top of the World

An imaginary feeling perhaps, but your friends will say it, you will believe it when they visit you in this custom-built bungalow, consisting of living room, 11½ by 21 ft., dining room, a deluxe all-electric kitchen that any housewife will prize; 2 nice bedrooms and bath on first floor; expansion attic with 2 additional bedrooms roughed in, dry basement, 2 porches, oil heat. If you are looking for a safe place for the kiddies to play, a garden spot and privacy, see this home situated on a lot 100 by 200 ft. in a subdivision of wooded rolling hills near Annandale. Last but not least, pop will approve of the very reasonable price of $13,950. See today.

SMITH REAL ESTATE CO.
CH. 8007 GL. 0484

OPEN SUNDAY, 1 TO 6

2 bedroom brick near Pentagon. Living room, dining room, equipped kitchen, porch, sun deck, beautiful corner lot, oil heat, garage, close to schools and churches. $3,500 cash. Good terms. To reach: Over Memorial Bridge out Wilson Blvd. to Clarendon Circle, bearing right onto Washington Blvd., out past Glebe Rd. to Harrison St., left 1 block to 1120.

McCURDY REALTY
Exclusively FA. 4547

Sale, Suburban Houses 67

VIRGINIA

A YEONAS BONUS

Priced reduced. Owner must sell this weekend; 3-bedroom brick colonial, 2 years old. Immaculate condition; ½ acre lot; moderate cash payment and assume 4% GI loan. To inspect call YEONAS REALTY, GL. 2100, OX. 1243
Open Sunday till 6

OLD ALEXANDRIA OPEN TODAY, 2 TO 6 P. M. 417 PRINCE ST.

Handsome brick town house of 4 bedrooms, 2 baths, drawing room with fireplace, dining room with fireplace, modern kitchen, oil h.-w. h. In addition a rear wing of the house has been converted into a charming apartment with private entrance featuring living room with fireplace, kitchen, 2 bedrooms and bath. Large paved garden patio. Immediate possession.

PRICE, $28,500
LYLE KENNEDY
EXCLUSIVE BROKER
DI. 9150 ME. 5707

IMMEDIATE POSSESSION

3-bedroom bungalow, close-in Arlington; very convenient to transportation and shopping; spacious rooms and large closets, fireplace in living room, screened porch, full basement; nice lot. Only $14,950.

MILTON G. SMITH
4219 Wilson Blvd. OW. 7200.

RAMBLERS

New Calif.-type ramblers, 2-bedrm. on approx. ½-acre.

BUNGALOWS
2 and 3 bedrms. in Arl. and Falls Church. We have all types of homes. Give us a call and let us help you.

JOHN B. MILBURN
OW. 7978. OX. 1304. TR. 6277.

NR. PENTAGON

Comfortable 5-room brick bungalow. 2 bedrooms, tiled bath and shower; oil h.-w. h.; excellent financing; 4% first trust; priced to sell; immediate possession. Inquire

AURORA HILLS OFFICE
2301 So. Arlington Ridge Rd.
JA. 1710-1711

OPEN SAT. & SUN. 1 TO 6

New homes in Staffordale just being completed; 4-bedroom brick Cape Cod, 1½ baths, screened side porch, ½-acre lot. To inspect: Drive out Lee blvd. to the Annandale rd., turn left, follow directional arrows to "exhibit home." YEONAS REALTY, GL. 2100, OX. 1243

OPEN 2-6 SUNDAY

$9,750—Alexandria 2 bedrm. bungalow. Only 5 min. to airport or Pentagon, at 325 Clifford Ave. House in excellent condition; oil hot-water heat, beautiful, modern tiled bath rm., enclosed rear porch for den or extra bedrm.; expansion attic; lovely yard with fruit and shade trees. First trust at 4%. Only $2500 cash req. To inspect—Out Shirley Hwy. to Ridge Rd., left to Mt. Vernon Ave.; continue to Commonwealth Ave.; left on Commonwealth ½ block to Clifford; right on Clifford to our sign.

ASK-US REALTY CO. EXCL.
OX. 2659-GL. 1252

Open Sat. & Sun. 1 to 7 P. M. LEE HEIGHTS

Cape Cod—2 bedrooms and bath 1st floor. Living room with fireplace, large dining room equipped kitchen; 2 bedrooms, den and bath upstairs. Full basement with maid's room and bath. Oil h.-w.h.; fenced rear yard with fireplace; $17,950. DIRECTIONS: Out Glebe rd. to 23d st., left to Columbus, right to 2312 and Open sign.

OPEN 1 TO 7 P. M. SUN.

Will rent furnished if not sold this weekend; 2 apt. units 1st floor—now available. Excellent condition; Colonial Village section; $15,750. DIRECTIONS: Out Wilson blvd. to Quinn st., right to Key blvd., left on Ode st. to 19th, left to 1557 and Open sign.

OPEN 1-7 SAT. & SUN.

Located near the new St. Ann's Church and schools; 3 new brick Cape Cod homes, designed for the growing family; 2 large bedrooms and bath 1st floor; lovely stairway to partitioned 2d floor arranged for 2 large bedrooms and bath, including heat and electric outlets. Excellent construction. DIRECTIONS: Out Glebe rd. to Carlyn Spring rd., left to Edison, right to 6th, left to Emerson and 700 block and Open sign.

HALL REALTY CO.
Exclusive Agents
Courthouse Square, Arlington, Va.
OW. 5858 OX. 1007
Nights and Sundays, GL. 8241

ONLY $14,950

Located in shady Northwood Park; within 2 blocks of fast bus service, modern shopping center, public and parochial schools and churches. This modern brick home, with 20-ft. living room (fireplace), dining room, kitchen, 2 bedrooms, bath, full basement and 140-ft. lot, is an outstanding value.

A. J. Kessinger & Co., Realtor
EXCLUSIVE
KESSINGER BLDG. SH. 4544

ADJOINING AURORA HILLS $2,000 DOWN

On South 26th rd. Transferred owner must sell his immaculate 5-room, semi-det. brick home. Full basement has beautifully finished recreation room.

THE BRANT COMPANY
Realtors, Arlington Sales Office,
Brant Bldg., Wilson Blvd.
GL. 4216—OX. 0520

Open 2 to 6 P. M. Sunday 3 Spacious Bedrooms CALIF-TYPE HOME

Plus beautiful financing and immediate possession is a combination which will click in the sale of this nearly new "Home of Tomorrow"; featuring an English living rm. with firepl., equipped combination kitchen-dinette with built-in dinette set; basement, Bendix washer and gas radiant heat. Price, $15,750; $4,350 cash, balance $77 per month includes principal, interest, taxes and insurance. Exclusively. To reach: Out Lee hwy. to Great Falls st. (1 block before State Theater) in Falls Church, right 1 mile to Brylyn Park subdivision on right, turn right on Hallwood ave. to North st., left to 704 and our Open sign.

Dominion Ins. & Realty Agency
3103 10th St. No. GL. 6338, OX. 1779
Evenings, FA. 2090

LET'S NOT TALK POLITICS

(1) 7-room brick Colonial, clean, corner lot, den and ½ bath on 1st floor, dining room, fireplace, living room, equipped kitchen, 3 bedrooms, 2 baths on 2nd floor; quality area; 3 blocks to high school and bus. Unbeatable at $19,950.

(2) Big 6-room brick Cape Cod, new; many closets, bedroom, ½ bath on 1st; 2 big bedrooms, bath on 2nd; big living room, fireplace, basement, gas a.-c. h., 200-ft. deep lot, $17,950.

(3) $16,900, nearly new; Westover; close to schools and stores, bus; bedroom and ½ bath on 1st floor.

(4) $16,900, 6-room brick, Westover; nearly new, close to schools, stores and bus; bedroom, ½ bath on 1st floor, liv. room, din. rm. kit., fireplace, side porch, att. garage. 2 bedrooms, bath on 2nd floor. $9,000 1st trust, payable $57.50 month. Wide lot, 65x120.

(5) $16,500, big 6-room brick, side porch, living room, fireplace, all electric kitchen, basement, $11,000 1st trust. Beautiful wooded. Falls Church city water and sewer. Better see this.

(6) $14,750. Ye olde style, big 7 rooms with bedroom and bath on 1st floor; 3 bedrooms, bath on 2nd floor. Big lot, Lyon Park, close to stores, buses, schools and Pentagon.

(7) $13,750. Brick bungalow, 2 bedrooms, floored expansion attic, full basement, recreation room with bar, work shop, barbecue, fireplace, all electric kitchen, $9,500 1st trust. Easy terms.

(8) $12,600. 5-room bungalow, brick and asbestos shingle, fireplace, full basement, gas a.-c. h., expansion attic, $2,900 cash.

(9) $12,450. Several more brick bungalows.

(10) $11,900. 6-room bungalow, asbestos shingle, well built, expansion attic for 4th bedroom, full English basement, vacant. Falls Church, $2,000 cash can handle.

(11) $10,350 pretty 2-bedroom masonry bungalow, decorated, clean, equipped kitchen, big basement with game room, big fenced lot, Falls Church city water, sewer, $2,500 cash.

DIAL FA. 3343
PROVIDENCE REALTY CO., FA. 3343.

SWIMMING POOL

Vienna. Approx. 1 acre of beautifully landscaped grounds. Quaint rambling bungalow. 3 bedrms., 1½ baths, unique country kitchen with bar; attic. 2-car garage. Playhouse. Reas. M. L. Alvig, CH. 1901.

Sale, Suburban Houses 67

VIRGINIA

2-BEDROOM brick colonial; tile bath; oil a.-c.; $12,950.
SOUTHERN INVESTMENT CO.
OW. 5800.

Sale, Out-of-Town 68

EXCLUSIVE RESORT

Property on Boston South Shore
Large house on 2 acres of land facing ocean. Private fishing and bathing beach. For sale or rent at amazingly low price. Immediate possession. Telephone Mrs. Hanes, MI. 3350, or HO. 4732.

D. A. HANES CO., INC.
1600 20th St. N.W.

CANADA

CHARMING SUMMER HOME. Friars Bay, Campobello Island, Canada, opposite Lubec, Me.; 12 spacious rooms, 3½ baths, 7 fireplaces; furniture, pool table, piano included; excellent neighborhood; 3½ acres, extending from bay to main road; suitable gentleman's home, inn or club; $8,000. LEONARD SNIDER, La Plata, Md.

FLORIDA

LIVE LONGER AND BETTER FOR LESS
You can make your retirement dreams come true. Right now is the time to plan for the future. A cozy home, a couple of acres of good land, sunshine, fruits, flowers and vegetables all the year. DeSoto Acres offers all this. Modestly priced restricted subdivision adjoining City Limits of Sarasota. All lots approximately 300x300. Prices begin at $785, small down payment, easy terms, no city taxes, title insured. Buy now and have several years in which to pay for a desirable place ready for you when you retire. For descriptive folder, contact A. T. Traylor, 3515 14th st. nw., Ph. NOrth 1632, or Van Dame Estates, Inc., Box 1544, Sarasota, Florida.

MAINE

RETIRE IN MAINE

17-rm. tourist home, 10 firepls., and house, 4 rms., bath, Main St. Jct. Rts. 5, 11, Town water and sewer, also real estate bus, $6500. Super 8-rm., 4 A. lg. lv. rm., firepl., insulated, oil heat, shade, bath, brook, none finer, $10,500; 11-rm. tourists, bath, artesian well, 60 apple trees, $7000; 6-rm., blt. '41, oak floors, bath, Doug. Fir and knotty pine fin. with all mod. furn., bath, extra, $5850. These are in A-1 repair with all modern conveniences. Inspected. Farm, 43 a., 8-rm., well, timber, barn, $1800. Others, free list. C. J. Quinn, Limerick, Me.

MARYLAND

SMALL PROPERTY
13 acres of good land and new 9-room house with electricity and hardwood floors throughout. Fruit planted. Lovely scenery. All new buildings. Halfway between Hagerstown and Frederick, 1 mile northwest of Myersville. Write Alvey J. Myers, Route 2, Myersville, Frederick County, Md.

CARROLL COUNTY
ARE YOU INTERESTED IN A STONE HOUSE?

Nine-room old stone house in excellent repair. Barn and outbuildings in fine shape. 114 acres of as fine farm land as can be found. Pretty view. Near town and college. Yours for $25,000.

New 8-room stone bungalow, attached garage. Built on lines of old stone houses. All modern conveniences including insulation and oil heat. Hard road. $16,500.

Old stone 5-room house, splendid possibilities. Plenty of shrubbery and trees. 30 acres. Delightful summer home, fall shooting. $17,500.

See F. W. B. Thomas, 3 E. Main St., Westminster, Md.

RHODE ISLAND

JAMESTOWN, Rhode Island, in the heart of the beautiful Narragansett Bay area—This lovely estate consists of large living room with fireplace, dining room, pantry, laundry, modern, tastefully designed, completely equipped kitchen, sun porch, and 2 lavettes, all on the first floor. 5 bedrooms, 2 baths, lavette on the second floor. 3 bedrooms and bath on the third floor. The oil heating system is automatic. The grounds are nicely landscaped, there is a 2-car garage, workshop, and nearly an acre of land. This property is in A-1 condition, partially furnished, and is being offered for only $25,000.

MERÉDITH & CLARKE, INC.
Jamestown, Rhode Island.
Phone Jamestown 100.

VIRGINIA

RETIRED?—Buy where taxes are low. Well-built 9-room house for home or investment. 2 main entrances, suitable for 2 families or tourist lodge. Nice plot in village of Kinsale, Va., near stores and postoffice; 3 minutes' walk to water; can keep a boat. Immediate possession. Price reasonable. No brokers. Write owner, P. O. Box 147, Kinsale, Va.

Southern Real Estate 68A

FLORIDA

FLORIDA WEST PALM BEACH

You can have a Florida home and live rent free after making the small down payment.

Now on sale "New Look" convertible duplexes (that do not look like a duplex) and single family 2-bedroom dwellings in West Palm Beach's newest community of distinctive homes, located on the Ridge (Northmore), vicinity of beautiful St. Mary's Hospital. At present we have about 50 of these single and duplex homes, all one-story cement block and stucco, full tile baths, select oak floors, Bermuda type vermiculite concrete roof, tile window sills, lawns full sodded to rear of building, adequate shrubbery and several fruit trees. Duplexes $15,700 to $16,700, unfurnished; single family $10,100. Only 25% to 30% down, balance 25 years. 4½% mortgage. Monthly payments on mortgage, including taxes (Homestead Exemption) and hazard insurance approximately $49 on single and $85 on duplexes.

For full details and pamphlet, which includes pictures of each model and floor plan of the beautiful homes of finest construction and architecturally blended, write to

KING & FISHER, INC.
Exclusive Agents
Citizens Bldg., West Palm Beach, Fla.

Farms, Land, Sale 70

WEST'S LATEST CATALOGUE — Over 1,000 farm and business bargains; 160 agents, 16 States; free. Write West's Farm Agency, Inc., PC-66, Box M-597, Washington Post.

Strout's Spring-Summer Farm Catalog

FREE. Over 2,890 bargains. Green cover. Coast to Coast! Reduced prices! Many pictures; eqpd. uneqpd. farms, country homes, retirement places, groves, etc., etc. Write today for your free copy. STROUT REALTY, 711-M Woodward Bldg., Washington, D. C. ME. 7548.

FLORIDA

20 ACRES, highway, 1200 bearing citrus trees, finest farm and trucking, 7-room home, two baths, $15,000. Mary McLaughlin, Realtor, St. Augustine.

MARYLAND

RIVER FARM

Situated only 3 mi. from Frederick, Md. Approx. 360 acres of rolling land in good state of cultivation, with ½ mile frontage on Monocacy River, small lake and several streams on farm, splendid view, 7-rm. house, 45x90 ft. bank barn; other necessary outbuildings. This won't last at only $22,000. For further information or to inspect call Mr. Talbert with

Max C. Schwartz, TA. 2500

ABOUT 90 acres on Harness Creek, improved with cottage, consisting of living room, dining room, kitchen, two bedrooms and bath. House in excellent condition. $21,000.

Colonial dwelling in excellent condition. Modern improvement; oil heat; located in center of Annapolis; $16,500.

68-acre farm, improved with colonial brick home. This dwelling is in A-1 condition with all modern improvements.

BERNARD J. WIEGARD, Ph. 3909
Hotel Maryland Building, Annapolis, Md.

ATTENTION, REMODELERS $7,950

Here is your opportunity to work on a 7-room farmhouse on 15 acres of excellent land in Howard County not far from Route 40, near Lisbon. There is electricity in the house and a good well but no plumbing or heating. The setting is excellent and there are nice shade and fruit trees. It is a place of many possibilities priced so that all of the possibilities can be realized.

FOR APPOINTMENT TO INSPECT CALL THE
Sandy Spring Realty Co.
ASHTON 2421

135 A., 24-stanchion cow barn, all good buildings; possession to suit purchaser. $15,000.

196-A. FARM; buildings practically new. Dwelling, hardwood floors, fireplace, bath and conveniences. To reproduce this house today, $18,000. Crops included. $25,000.

46½-A. estate on Chester River; furnished with partly antiques; electric range, refrigerator; manager's dwelling; also ½-ton pickup truck and boat. $32,000. Possession 30 days. Can be financed. 50% mortgage.

EASTERN SHORE REALTY CO.
HERBERT A. WILLIS
Sudlersville, Md.

SOUTHERN MARYLAND BARGAIN.
Rare opportunity. Exceptionally fertile 325-acre farm in historic St. Marys County. Dwelling (7 spacious rms., bath, elec., telephone) is located on high ridge with superb view over Wicomico River; access to river. Outstanding 100-year-old English box planting (about 230 ft.). Complete farm buildings and tenant houses. Long State road frontage. To close estate, $35,000.

BEAUTIFUL water front, about 1 mile frontage Culkold Creek; excellent anchorage, outstanding water sports; brick dwelling (built 1947), 6 large rooms, 40x30 ft. basement, 1½ baths, modern conveniences, 2-car garage, tenant house, 3 tobacco barns, 104 acres fertile soil; complete farm equipment included; $35,000.

PATUXENT RIVER estuary, water front; excellent 160-acre farm, 85 cultivated; 7-room dwelling, electricity; tenant house, 3 tobacco barns, farm buildings, excellent neighborhood; $21,000.

Farms, Land, Sale 70

MARYLAND

WICOMICO RIVER, CHARLES COUNTY. 300 ft. river front; on State road, beautifully landscaped. 1½ acres; 8-room dwelling, 75-ft. porch, 2 baths, electricity, 2-car garage, outbuildings; $10,000.

LANCASTER COUNTY, VA. Convenient Rappahannock River, suitable retirement home; 6-room dwelling, bath, porches, electricity; $9,500.

Homesites on State highways and on beautiful rivers of Maryland and Virginia.

LEONARD SNIDER, LA PLATA, MD.

ANNE ARUNDEL COUNTY

GAMBRILLS: Accessible, modern 7-room home in excellent condition. Over an acre of ground; 2-car garage, chicken house, vegetable garden, trees, stream at end of property. $15,750.

DAVIDSONVILLE: Old 8-room house on hilltop with 117 acres, part under cultivation; other outbldgs.; stream borders property; house partially remodeled; electricity. Only $16,500.

HARWOOD: Late 18th century red brick house with 155 acres of land; 80 clear; year-round home; oil heat; beautiful garden with boxwood; springs; 2 tenant houses and outbuildings. $43,000.

NEAR ANNAPOLIS: Waterfront property with main house and log cabin; small dock; excellent sailing and swimming; main house has 9 bedrooms; log cabin good for living and entertaining. $67,500.

HISTORIC MANSION

One of the great old houses of Maryland; built in early 18th century, with 400 acres, 90 acres clear; old slave quarters; house in good condition; oil heat; within commuting distance Washington. $137,000.

CALL WEEKDAYS, MRS. BEGG, DU. 5200.
MRS. EMERY SMITH
1909 Que St. N.W. DU. 5200.

SOUTH CAROLINA

FOR SALE—2200 acres of farm and growing timber land located in Allendale County. Paved highway No. 28 runs through this land, leading from Aiken to Allendale. Enough open land to pay 5% interest on investment. Timber will double itself in value in 10 years. Apply to 1024 Chesterfield st., Aiken, S. C.

VIRGINIA

291-ACRE STOCK FARM—120 acres in pasture, 131 acres in cultivation; 10-room dwelling, with all necessary outbuildings. Price, $17,500. I. B. Brooks, Orange, Va. Phone 3671.

CHARMING little stone house in Loudoun County, Va. Unimproved but in good condition. Electricity and telephone; excellent barn and 20 acres; other outbuildings.

E. M. McELDUFF
Round Hill, Va., Tel. Bluemont 2711

115 ACRES, good road, 7-room house; elec.; 18 cattle, 2 horses, 2 hogs, crops, with milk truck, school bus by door; $10,000.

398-acre farm, 8-room house; elec., bath, good barns, silo, fine land and location. $30,000.

P. M. BROWNING, BROKER,
CULPEPER, VA.

VA. ESTATES, COUNTRY HOMES, stock and dairy farms; commuting distance to Washington; shown by appointment. Phone Herndon 38. Buell Farm Agency, Herndon, Fairfax County, Va.

FARM of 100 acres. $6,750. Location 22 miles west Louisa on State road near highway. Estimate of 75 acres cleared, balance in timber; very excellent land. Dwelling frame two-story building in sound condition; nice dwelling yard; well of excellent water and very good barn and several small outbuildings. Terms $750 cash, balance payable $60 month.
W. A. C. PETTIT
Louisa, Va.

A FARM for sale, 233 acres; 73 acres cultivated hay, corn 12 acres, and the rest in good timber; 3 horses, cow and machinery. Price, $8,000. Daniel Dapp, Granite Springs, Va.

DAIRY FARM

Near Warrenton, Va., on Route 15; 8-room house, bath and electricity; beautiful lawn; garage, hen house, cow and horse barn; 176 acres, 20 in timber, 15 in corn; balance in grass. Ideal for horses or cows. Price, $26,500. JULIAN P. KELLEY, 520, Warrenton, Va.

CULPEPER AREA—116 acres, 98 in crops and pasture, balance woodland; borders on river; good 8-room house, elec., plumbing, fireplace in den; large barn, many farm buildings, tractor and equipment almost new; cows, hogs, chickens and crops; only $15,000. WM. CRAIN, GL. 8753.

VIRGINIA FARMS

287 acres; good land; 57 miles D. C.; two houses $21,500
200 acres; near Warrenton $19,500
100 acres; 8 rms.; new house; 29 miles D. C. $15,500
121 acres; no house; 29 mi. D. C. $11,500
237 acres; 2 good houses; 54 miles D. C. $11,500
20 acres; modern 5-room house; 9 miles D. C. $19,500
185 acres; 8-room modern house; in Blue Ridge Mountains $15,000
183 acres; 5-room house; Orange County $4,750

TERMS CAN BE ARRANGED ON ANY OF THESE PROPERTIES
CLARENDON REALTY CO.
3134 10th St., North Arl., Va.
OX. 1967 CH. 8346

ANNOUNCING SMALL FARMS

An acre and independence. $50 DOWN, $15 A MONTH. Fronting on a State road (you seldom can buy property like this right on a State road); beautifully wooded acres with big oak and hickory trees; near fast growing town, stores, churches, bus, etc. Plenty of room for chickens, garden, fruits vegetables, etc. Picnic here or park your trailer here till you are ready to build; you can use your land as soon as you pay the $50 down. Prices $790 and up.

$50 Down, $15 a Month

35 minutes drive out Lee Blvd. or Lee Highway 4½ miles past Kamp Washington traffic light, see our big sign on left. SMALL FARMS. Four lane highway from Washington—no turns. Open every day 2 P.M. till dark. Bring $10 deposit. Trailway bus passes us on Lee Hwy.

Just Off Dunn Loring Rd.

9 MILES D. C. LINE
19½ acres; modern 5-room bungalow with full basement, hot water heat. Land suitable for truck farming or flower growing. On high elevation with beautiful yard, all kinds of shrubbery and flowers, shaded by large trees. There is a large barn, chicken house with electricity and running water; also fruits, strawberries and nut trees. Good roads; telephone. Near railroad station. Price $19,000, with $5000 cash.

CLARENDON REALTY CO.
3134 N. 10th St., Arlington, Va.
CH. 8346 OX. 1967

FORT EVANS NR. LEESBURG, VA.

An inspiring Estate Site with extensive Panoramic View, 161 Rolling Acres, approximately 75 acres in Blue Grass Sod with excellently constructed board fences; improvements consist of 4-room log tenant house, 2-car stone garage. Excellent water system which furnished ample supply for large Manor house recently destroyed by fire. Price $27,500.

NR. FAIRFAX, VA.

45 acres with 2 full flowing streams. Well constructed 6-room frame farm house; unimproved. Bank barn and usual farm buildings. Price $15,000. For details call Mr. Smith with

FRANCES POWELL HILL
1608 20TH ST. N.W.
DE. 4101, office hours and Sunday, 10 to 2; Vienna 163-J4, Office hours and Sunday.

214 ACRE FARM

Within commuting distance. Just a short distance off a 4-lane road we have a productive farm large enough to operate efficiently yet close enough to the city to make commuting a pleasure. The house is one of the quaintest in Fairfax County and has 7 rooms, 2 baths, 5 fireplaces, modern kitchen and oil heat. From the lawn there is a beautiful view. The outbuildings include a respectable tenant house with bath and electricity, a large poultry house, implement shed, cattle barn and sheep shed. Price $75,000. See

MASON HIRST
Annandale, Va., at the end of Columbia pike. Phone FA. 7447. Closed Sundays.

VIRGINIA FARMS

Ranging from 50 acres to 5,000 acres in size and from $20,000 to $500,000 in price. These farms are located in beautiful northern Virginia, from the Tidewater to the mountains. Many are within commuting distance of Washington. Cattle, dairy and general purpose farms are a specialty. If you want to live out of town, be it in a modest cottage or in a stately Colonial mansion, see MASON HIRST, Annandale, Va., at the end of Columbia Pike. Phone FA. 7447. Closed Sunday.

Lots for Sale 73

DISTRICT OF COLUMBIA

HOW TO BUILD YOUR HOME where the owner of the lot will furnish you second trust after you have paid ⅓ of the payments in installments allowing you to obtain first trust to build your home. FULTON R. GORDON, owner, 1427 Eye st. nw. DI. 5230.

IN-TOWN SUBURBAN LOCATION, ON WILLIAMSBURG LANE, SURROUNDED BY BEAUTIFUL COLONIAL HOMES AND ROCK CREEK PARK; 100-FT. FRONTAGE. CALL EM. 0311, 8-10 A. M. OR AFTER 3 P. M.

Off Conn. Ave.—$3,450 Up

Chevy Chase, D. C., at Garrison and 34th sts. nw. Beautifully wooded lots, 50 to 100 ft. frontage, any desired depth. Representative on grounds. Sunday 1 to 6 p. m. Drive out Conn. ave., turn right on Fessenden st., 1 blk. to 34th st., turn left.

SHAPIRO, INC., ME. 1717, TA. 7511.

Lots for Sale 73

DISTRICT OF COLUMBIA

WESTMORELAND HILLS
Choice residential lot in this desirable restricted area of lovely homes, just off Mass. Ave. N.W., at the D. C. line. A real value at $3300. For information call
C. ALLEN SHERWIN, INC., Realtors
EM. 4450

KIRKSIDE

Off Western ave., near Chevy Chase Circle. Large corner lot, 75x125, well graded. All utilities and paved streets. Owner will take $1,500 for equity. Call Owner, NA. 1250.

HAWTHORNE

ONE OF WASHINGTON'S
Loveliest Northwest Subdivisions
With everything necessary for the better home section. Look at the beautiful 70-ft. wooded lots we have for $2400. We also have other lots of any size desired. A woodland beauty spot for that fine home you are planning. All utilities available. Select a choice site now before they are sold. Call Mr. Holmes after 7 p. m., EM. 6635.

PAUL P. STONE
Realtor and Developer
NA. 7379

MARYLAND

VERY DESIRABLE LOT

suited for rambler. Excellent location in Silver Spring. Paving and utilities in. $3000.

CAREY WINSTON CO.
RE. 3733. TE. 4760.

PROBABLY most desirable lot in Hillandale on Overlook dr.; front 144 ft., depth 257 ft; lovely location; no trees; perfect drainage. Owner, SH. 8053. No agents.

BUILDERS' LOTS

GROUP OF 18 LOTS ON DALE DRIVE
In Silver Spring. Available for immediate building. Streets, sewer, water and gas already installed.

A. J. Kessinger & Co., Realtor
SH. 4344. Kessinger Bldg., Sil. Spg., Md.

WATERFRONT LOTS
Severn River—Herald Harbor, 50x100-ft. A bargain for $450. Owner needs money.
JOS. SCHUSTER REALTY CO., Realtors
5667 Belair Rd. Hawthorne 7710
Baltimore, Md.

ACRE FOR SALE

In Quaint Acres, Colesville rd. near Naval Ordinance Laboratory. Ideal for someone who wants to build. Owner transferred, will sell at a sacrifice. Call TR. 6929.

Olney Timberland Estate BEAUTIFULLY WOODED 1-ACRE LOTS

ADJOINING SANDY SPRING HOSPITAL
Convenient to stores, theater and transportation. Restricted. Price $1,500 per lot. On easy terms.

E. S. PRICE & CO.
REALTORS
PL. 1231. PL. 0319.
Eves. Call Roy Price, SLigo 3429.

CONN. GARDENS $695 EACH

A piece of rich Montgomery County near fast-growing community of Wheaton on bus line, and within walking distance of schools and shopping; on large wooded lots with sewer, water, gas, electricity and phone; guaranteed available; ideal for ramblers and ranch type homes; attractive terms if you wish to purchase more than one lot or desire acreage.

Drive out Georgia ave. to Wheaton, left one block on Kensington-Wheaton rd. to Viers Mill rd., then north on Viers Mill rd. ½ mile to Connecticut Gardens on left.

O. L. MURDOCK PL. 1105
OFFICE ON THE GROUNDS
Open Afternoons and Evenings
2 P.M. To 8 P.M.
All Day Saturday and Sunday

LANHAM PARK

(Out Defense Highway)
Beautiful Wooded Lots
Unusual Value
100 Ft. Front. 170 Ft. Deep or nearly ½ acre
$750
$100 Down, $15 Monthly
31 Lots Sold in June
Breaking All Previous Sales Records

This spectacular sales achievement is due to these eight compelling reasons:

1. Large lots with beautiful oaks.
2. Pure city water.
3. Phone service.
4. Fast bus and train connections.
5. Close to schools and churches.
6. Low county taxes.
7. Amazing low prices.
8. Wide selection of lots.

Buy your lot now and have it paid for when you are ready to build your home.

This is the largest lot development project in Prince Georges County—you are bound to find a lot to suit your taste and your purse.

Come out and look around. There is no obligation to buy, but we promise that you will be impressed with the values offered here.

Directions: Bladensburg rd. to Peace Cross, turn right out Defense hwy., 5 miles to large sign, "Lanham Park," at office on left side of Defense hwy.

Office Open Daily and Sunday
10 A. M. Until Dark

THOMAS F. HALLEY
Broker
Phone Hyattsville 0107 or Union 7649
Write or phone for beautiful free folder showing advantages of Lanham Park.

VIRGINIA

SLEEPY HOLLOW—Large lot, 110x175, with beautiful trees. Paved street, water in; price $2,200. Call FA. 1400.

½-ACRE wooded homesite; Chesterbrook Woods, Va. No restrictions; $900 or best offer. OW. 8375.

LARGE WOODED sloping lot with creek at rear, in exclusive country club area of N. Arlington; streets, sewers, etc. already in, with no assessments, deadend street; ideal for children; must sell immediately. Call Acher, GL. 3747.

ARLINGTON

Several choice lots in country club section 76 to 100 ft. frontage. From 11,000 to 37,000 sq. feet. Priced right.

C. L. Hanowell Co., Realtors
GL. 7343. OX. 0331.

NEARLY AN ACRE with stream in Arlington County area of beautiful individual homes, 1 mile from Wash. Golf and C. C. $2,500; terms. ARFAX REALTY CO., FA. 1450, CH. 9217.

BELLEVUE FOREST

Overlooking the Washington Golf and Country Club, near the extension of the George Washington Memorial Parkway in nearby Arlington. Large homesites from ¼ acre up and from 80-ft. frontage, wooded with towering trees; 450-ft. elevation; excellent recorded restrictions. We will assist you in designing, financing and building your home. Reasonable terms. To reach: Out Lee hwy. to Cherrydale, right on Military rd. to our field office, or cross Chain Bridge, bear left on Glebe rd. to Military rd., left on Military rd. to our field office at the golf course.

GEO. MASON GREEN CO.
Selling Agent. CH. 3838
Eves. and Sunday, GL. 3838.

STRATFORD HILLS

Several choice homesites still available in this lovely section of North Arlington adjacent to Washington Golf and Country Club; priced from $2500 with excellent terms and including all improvements. Drive out Lee hwy. to Old Dominion dr.; out Old Dominion to North George Mason dr. and entrance.

ROBT. N. BRUMBACK CO.
OW. 7330. Eves., AD. 5297.

NORTH ARLINGTON

Out of town owner has just listed a dandy level lot in popular and restricted Lee Heights. Convenient to large shopping center at Lee hwy. and Glebe rd., 2 bus lines and grade school. Priced for immediate sale. Call us for appointment to inspect.

KEITH D. BRUMBACK
Exclusively
CH. 3527 or 5873

IF YOU WANT

to tuck your home into the side of a hill, high with pretty views, on a lot of 1¼ acres, among nice homes and estates, 9 mi. from Wash., in one of nearby Virginia's nicer developments, we have the lot. Priced lower than adjoining properties. Phone GE. 7037.

NR. ANNANDALE & NEW SHIRLEY HWY.

Wooded lot of approximately 1 acre in excellent new subdivision, priced at $1700.

McElhinney & Mechling
REAL ESTATE
203 King St., Alex., Va. OV. 2220

LANGLEY FOREST

Beautiful building site, wooded hill side, small stream across front corner; 200x199 ft.; 3½ miles from Chain Bridge, near Langley, Va.; $1,850. Terms.

McCAY & McCAY
REALTORS. GL. 8675

Lots for Sale 73

VIRGINIA

TWO ACRES OF LAND

Right on Highway No. 1. Zoned for commercial in location for any business. Priced for quick sale, $2350.

AL BAKER & SON, INC.
EXCLUSIVE REALTOR
116 S. ST. ASAPH ST., ALEX., VA.
Phone TE. 7343 AL. 6644
Open eves. and Sunday from 9 a. m. to 9 p. m. for your convenience.

IN AURORA HILLS

Large wooded hillside lots with view of Washington; large trees, 135-ft. frontage by 170-ft. depth; over ½ acre in size. Ideal for ranch type house or California rambling bungalow. City water, sewer, gas, sidewalks, curb and gutter all in and paid for. Highly restricted Aurora Hills, a community of fine residential homes. Block to bus lines; 10 minutes from downtown Washington and Pentagon. A rare opportunity. Priced to sell. Inquire

AURORA HILLS OFFICE
2301 S. Arlington Ridge Rd.
JA. 1710-1711

Acreage, Sale 75

MARYLAND

BEAUTIFUL GLEN HILLS

Drive out and select your own 1 to 20 acre homesites. Views reach 30 miles to the Blue Ridge Mountains; springs and brooks; several wooded sites; careful restrictions; modest price with easy terms. Drive through Rockville 2½ miles west on Route 28, turn left at sign.

GLENMONT, MD.

4 acres, $6000. ¾ mile off Georgia ave. on Lay Hill rd. Sun. and eves. PL. 0409; weekdays, PL. 9810.

SYCAMORE ACRES $695 Acre—Terms

Located between Olney and Manor Country Club in one of the loveliest spots in Montgomery County on high level ground with a delightful view. Fronts paved road, with electricity and telephone. Select a site in this matchless location, 1 to 9 acre tracts at an investor's price. Office and representative on grounds. Open afternoons and eves., 4 p. m. to 8 p. m.; all day Saturday and Sunday.

Drive out Georgia ave. to Norbeck, Md., turn left 1/10 mile (on Route 28) and then right on Redland rd. (Route 115), ½ mile to our office on right. Only a few miles from D. C. line.

O. L. MURDOCK, PL. 1105

EXCEPTIONAL ACREAGE NR. WASH. IN MONT. CO.

12 acres of rolling partially wooded ground suitable for immediate development. On 3 streets with sewer, water, gas and electricity abutting property. This ground ready for immediate division into lots and buildings is for sale, at an acreage price, which ignores the value of improvements such as a 3-bedroom frame home with new heating plant and copper plumbing, 3-car garage and modern servants' quarters and 4 excellent concrete and hollow tile outbldgs. including a large cow stable and horse barn.

ROBT. L. McKEEVER CO.
REALTORS
Shoreham Bldg. NA. 4750

VIRGINIA

6-ACRE CORNER, near Centerville; all cleared, fenced, grassed; $3,000, terms $750 down, $25 per month. FAirfax 280-J-11.

AN UNUSUAL BARGAIN

In 80 acres, in Fairfax County, 22 miles from Washington, on good gravel road, a short distance from paved highway, not far from proposed Monticello blvd.; all timberland, with much of it ready for sawmill; land will double in value in a few years. For quick sale, $65 per acre. Phone GE. 7037.

HILLBROOK

THE PLACE TO BUILD YOUR DREAM HOUSE
Conveniently located in the growing community of Annandale, Va., and accessible to the new Shirley Hwy. Hillbrook offers a choice of gently rolling open homesites crossed by a little brook, or wooded sites on a ridge nearly 400 ft. above sea level. Sites average about an acre in size with generous frontages. Prices start at $1,000 and easy terms are available. Restrictions protect property values while preserving country freedom. Drive out and see Hillbrook. It is ½ mile east of Annandale on the Lee-Jackson Hwy. For further details see

MASON HIRST
Annandale, Va., at end of Columbia Pike
Phone FA. 7447.

Waterfront, Sale 75A

SHADY OAKS MANOR
Shady Oaks Manor is a fine waterfront development on West River between Galesville and Shady Side.

Drive down today and cool off under the big, beautiful oak trees. All of the lots have water views and most are on the water.

Prices start at $1000 for a large lot and easy terms are easy to arrange.

Come down this afternoon or phone during business hours.

JOSEPH D. LAZENBY
215 Main St., Annapolis, Md. Ph. 2684

SCIENTIST CLIFFS, PORT REPUBLIC, MARYLAND
Several cottages for sale to professional college graduates at restricted bay beach. Large trees, cliffs; streams, ideally sloping beach, 80-cottage colony, organized recreation. Drive down anytime, 4.6 miles beyond Prince Frederick. D. C. phone some nights, AT. 0651.

LAKE JACKSON near Manassas, Va., 35 miles from D. C. Due to illness in family we offer at a sacrifice our modern lodge, log cabin construction, huge living room with stone fireplace, 4 bedrooms, 3 baths, kitchen, large screened porch. Located on waterfront, this property has a private float and private artesian well. Completely furnished-including linens and china. Suitable for one or more families. Excellent fishing and swimming. Ask at Lake Jackson office for Horton property. Open for inspection Saturday and Sunday. Price $9500 for quick sale.

$7,950, FAIRHAVEN ON CHESAPEAKE BAY

A picturesque bungalow with the Chesapeake Bay as part of your front yard. Excellent condition and completely furnished. Electric refrig. and stove. A quite refined community. Excellent boating, fishing and swimming. A safe beach for children. Just 1 hour's drive from D. C. Drive through Upper Marlboro, take Soloman's Island rd., follow Fairhaven signs to subdivision. Look for sign marked

BEITZELL
DI. 3100

MARYLAND'S EASTERN SHORE—Water-front farm, 350 acres. Now being tilled. 2 miles sandy beach frontage on bay. Good 10-room residence, many other bldgs. Ideal livestock, small grains or high-class development. Superb views. County road. Very accessible. Prewar value. W. H. Oakley, Rock Hall, Md. Phone Rock Hall 29-F-31.

SACRIFICE—Tourist, 5 rooms, from hwy. No. 1 to river front. $12,750. $1,750 cash, bal. like rent. Box 14, Titusville, Fla.

SHERWOOD FOREST

604 Maid Marian. Lovely furn. cottage, with fireplace; excel. cond.; $4,250 cash. Open Sunday 1 to 4.

IT'S WASHINGTON'S largest beach development. Yes, among its many other distinctions, Drum Point Beach is Washington's largest beach development. No need to worry about crowded and congested beaches and facilities. At Drum Point Beach there is ample room for all—without crowding. Drum Point Beach has some of the most beautiful beaches ever developed, miles and miles of white sandy beaches on the Chesapeake—that even have shade trees. Gorgeous forestry, too, plus four fresh-water lakes and many other features too numerous to mention. And, for sportsmen, Drum Point Beach has just opened its harbor section, a stone's throw from Solomon's Island Harbor area. Now you can have a front homesite where you can moor your pleasure craft almost at your front doorstep. Yes, Drum Point Beach is truly sensational! You've never seen a lovelier beach development anywhere. Superb location, easily accessible from any part of Washington. Lots are generously proportioned; none less than 10,000 sq. ft. in area. Prices unusually low, too, from $495. (Terms available.) Get the entire story first hand. Drive up to Drum Point Beach this weekend. Simply follow these easy directions: Out Pa. ave. to Alabama ave. se., left on Route 4 through Upper Marlboro, continue on Route 4 to Wells Corner, right on Route 416 to Prince Frederick, through Prince Frederick on Route 2 for 15 miles, left at the sign to Drum Point Beach. A representative is on the property at all times. DRUM POINT CORP., Owner-Developers, Wash., D. C. Calvert Realty Agency, sole sales agents, 220 Southern Bldg. RE. 8438; weekends phone Prince Frederick 108.

VIRGINIA WATERFRONT FARM
Approx. 100 acres, 90 under cultivation, on Potomac River and Mattox Creek. River 7 mi. wide opposite St. Marys and Charles Counties, Md.; creek 1 mi. wide opposite Colonial Beach, Va.; State road to property; electricity; 40 acres oyster ground under lease. Owner's cottage and tenant house in excellent condition. Cottage completely furnished and equipped with G. E. deep freeze, automatic dishwasher, refrigerator, gas range and automatic water heater. Can cook with either gas or electricity. Continuous flow 285-ft. artesian well. 1 plywood indoor motorboat, 2 other boats with new outboard motor; Good fishing, quail, duck and goose shooting. Must be seen to be appreciated. Price $32,000. Will take mortgage at 4%. F. D. Claybrook, Oak Grove P. O., Westmoreland Co., Va.

Continued on Following Page

Waterfront, Sale 75A

40-ACRE TRACT ENCHANTING VIEW OF THE POTOMAC RIVER

FRANCES POWELL HILL

Waterfront—Rent 75B

Vacation Places 75C

ANNAPOLIS ROADS CLUB

D. A. HANES CO., INC.

Dogs, Pets, Kennels 76

COCKER PUPS—GL. 7130.

ST. BERNARD PUPPIES

DOLOMOUNT KENNELS

Horses, Livestock 76A

Sale Miscellaneous 78

ANTIQUES SPECIAL

BOX SPRING LEGS

FURNITURE

QUONSET HUTS

COLUMBIA MACHINERY & EQUIPMENT CO.

RARE RUGS

HEATING BOILER

LUMBER BUILDING MATERIALS BOTH NEW AND USED OPEN ALL DAY SAT. AND SUN. FREE DELIVERY ROBINSON'S

SEWING MACHINE

SODA FOUNTAIN

STAMPS

STEEL ROOF TRUSSES

VISIBLE CARD FILES

WIRE MESH

NEWSPAPERS WANTED

ACE JUNK CO.

SEWING MACHINES

WANTED! THE METALS LIGHT IRON SCRAP IRON

WE BUY ALL TYPES OF FIREARMS MUSICAL INSTRUMENTS ENGINEERING INSTRUMENTS

MAX ZWEIG SONS

WE BUY AND SELL

TENDLER'S

Farm and Garden 81

Boats, Parts, Service 82

Trailers, Sale 82A

Automobile Loans 83

NOLAN FINANCE CO.

Automobiles, Sale 84

BUICK, 1941

Cherner-Brewer

CADILLAC '48 Convertible

CADILLAC '48

CHEVROLET—1946

Maryland Motors, Inc.

HERSON AUTO & APPLIANCE CO.

EDMONDS MOTORS, INC.

BUICK 1947

SATCHER

OLDS 1948

DE SOTO—1946

KAISER-FRAZER

V-LINE MOTORS

PONTIAC '48

LOVING MOTORS

PLYMOUTH—1940

PLYMOUTH—1947

CIPCO 30-DAY WARRANTY

COMPARE OUR PRICES

'47 Olds Sedan Coupe, "76" Hydra-matic	$2395
'47 Pontiac "8" Streamliner Sedan Coupe	$2145
'47 Chevrolet Fleetmaster 2-Door	$1995
'46 Pontiac Deluxe 4-Door "8" Streamliner	$1995
'46 Pontiac Conv. Cpe. "8"	$2095
'46 Pontiac Sedan Coupe, Streamliner	$1995
'41 Plymouth Sp. D'Lx. 2-Door	$1095
'40 Chevrolet Town Sedan Sport De Luxe	$995
'40 Pontiac Cust. "8" 4-door Sedan	$945
'39 Pontiac Opera Coupe	$795
'38 Ford "85" Tudor Sedan	$595

Most of the above cars are fully equipped.

1/3 down and up to 24 months to pay on most of these cars.

Coast-In Pontiac

407-427 Florida Ave. N.E.

AT. 7200

OPEN EVENINGS TILL 9

BARGAIN CLOSE-OUT

LOGAN "Owner Rated" CARS

'41 Pontiac "6" 4-Dr. Sed. Radio & heater	$1095
'41 Olds "96" 4-Door Sedan. Heater	$1195
'48 Ford Super 2-Dr., 8-cyl. Radio and heater	$2195
'47 Ford Super 8-cyl. 2-Dr. Heater	
Actual 1600 miles	$2195
'38 Ford De Luxe 2-Dr.	$595
'41 Ford Station Wagon. New tires, new paint	$1095
'39 Pontiac 4-Dr., 6-cyl. Radio and heater. New seat covers	$849
'39 Chev. Coupe. Radio & heater	$795

30-Day Warranty On All

LOGAN MOTORS (FORD DEALERS)

3540 14th St. N.W. HO. 4100

Trucks for Sale 86

FORD, 1948 $400 UNDER LIST

COLIE MOTOR CO.

Autos Wanted 88

PLYMOUTH OWNERS

HALEY'S Wants Used Cars ANY MAKE ANY MODEL PICK PACKARD PICK HALEY'S 2020 M ST. N.W. NA. 1900

LOST

ARLINGTON MOTOR CO.

MORE $ FOR YOUR CAR NO DELAY WINN'S MOTORS 159 Florida Ave. N.E.

SALESLADIES

1326 HALF STREET S.E.

Aviation 89

Business Outlook

By J. A. Livingston

Price Control Bill Provides an Issue

Philadelphia, July 31.—President Truman's proposed price-control bill is significant not because it may become a law, which it won't, but because it indicates that once President Truman learns a tune he keeps playing it. After three years of struggle with postwar inflation economics, he still wants to roll back prices—by law.

Livingston

The plan won't change the business outlook much or, for that matter, check inflationary tendencies—even were it passed. The roll back to November, 1947, is modest enough. That would put cost of living items back about 4%, foods about 5%. But would prices really stay down? Look at what's happening in automobiles. If General Motors or Ford can't police their list prices, what chance has a Government agency to police all prices—especially an agency which has to be reconstituted after a two-year layoff and a sad reputation for administrative savvy.

Primarily the Truman bill is a political gesture—something to campaign about. Truman and former OPA Administrator Paul A. Porter, who explained the bill to Congress, must know that neither Congress nor the Nation is anxious for the kind of Government regulation genuine price control would require.

Walter Lippmann made the point nicely in a recent column. He said that people don't really want to curb the boom. Disinflation means higher taxes, restrictions on credit. It means also and ultimately reduced wages, prices, profits, and perhaps employment. It would mean skimming some of the rich cream off farm receipts. It would mean curtailing Federal expenditures on public works,

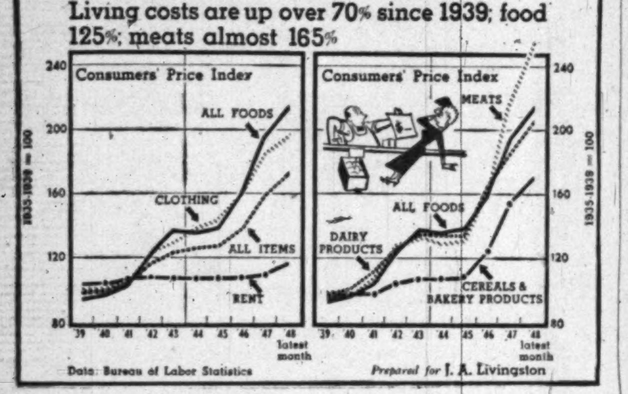

education, and Government services. It would run directly counter to some of the very proposals the President had made in his special message: Aid to education, aid to housing, higher minimum wages, and increases in Social Security benefits.

President Truman's aim is fair enough. He's for the underdog. He wants to raise the general standard of living. He wants to increase the share of the lower income groups in relation to the higher income groups. Certainly that's a worthy purpose—to narrow disparities. But he has been misadvised and misinformed about the problem.

In the special message to Congress which he personally delivered, President Truman declared: "Prices are already so high that last year more than one fourth of the families of this country were forced to spend more than they earned." The implication is that 25% of the people tapped savings or Uncle to eat. That simply isn't so.

The Crucial Fact

The facts must have been available to the President's advisers. Two thirds of the households that spent more than they earned last year purchased durable goods—autos, refrigerators, sewing machines and such like. And naturally, when a householder invests in such a big-price item, he's apt to draw on savings or borrow.

To be sure, some families suffered income declines because of layoffs or sickness. Such families unquestionably had to draw on past earnings or borrow to get along. But they represented only about 10% of the households, not 25%. Such dissaving is not peculiar to inflation. Some people in good times and bad times run into economic hard luck. That, unfortunately, is life.

Moreover, the propensity to save or overspend depends on habits—on upbringing—as well as on economic status. Some people save some of the time regardless of whether their incomes are high or low; some save all the time, and some save none of the time. Possible exception to that generalization: The depression thirties, when incomes sank so low as to force even families with high savings habits to overspend in order to maintain the living standards. That, mark you, was a deflationary period, not inflationary.

Dollars on the Loose

Rising prices, after all, are a sympton. People want more clothes, food, durable goods than an overworked economic machine can produce. Federal efforts to widen the market for houses, to expand public works, to increase Government power facilities, or to raise minimum wages will only increase the number of dollars in search of a loose price tag. So, social objectives get in the way of economic reality.

New Dealers argue that any time is the right time for correcting income disparities. It's a potent argument. Yet, in terms of practical economics, the best time for the Government to embark on income-expanding expenditures is during an industrial slack, when people want jobs, when machines are idle, when raw materials are plentiful. Thus former Reserve Board Chairman Marriner S. Eccles has opposed easy credit for housing. Why? Demand was too great already.

The fact that she's a part of and a cause of inflation doesn't diminish the housewife's anguish when she pays her grocery bill (see chart). The cost of living is up 73% since 1939, foods 165%. That's tangible. And that, in an election year, explains President Truman's new toot for price control. He won't get it, but he'll get an issue.

C. & P. Net Up; Installations Set Record

Net income of the Chesapeake & Potomac Telephone Co. for June amounted to $324,108 compared with $146,959 last year. Net income for the first half of 1948 amounted to $1,913,055 against $1,465,986 last year. Operating revenues for the month were $2,823,643 compared with $2,469,318 last year. Operating revenues for the first half of 1948 aggregated $16,561,835 against $14,630,405 in 1947.

Telephones in service June 30 numbered 431,212, an all time high, compared with 393,597 a year previously. Telephone calls totaled 55,929,000 against 49,833,000 in June 1947. Calls in the six-month period aggregated 345,767,000 against 203,755,000. The latter figure excludes data for April and May 1947 which are not available.

THIRTIETH ANNIVERSARY: John F. Cremen received his thirtieth-year service pin yesterday at a luncheon in his honor tendered by his office associates of the Washington general agency of the Massachusetts Mutual Life Insurance Co. When he assumed the general agency here in 1918 it had two million dollars insurance on its books; the volume of business now exceeds 44 millions. Leopold Freudberg acted as master of ceremonies. General Agents John F. Davies and John W. Boynton of Baltimore, Jewel W. Tyson of Richmond and Charles F. Suter, president of the Washington chapter of the National Life Underwriters Association, were guests.

Cremen

ACACIA GAINS: Gains for Acacia Mutual Life Insurance Co. during the first six months of 1948 were reported by William Montgomery, president, at the company's board meeting yesterday. There was an increase of 37 million dollars in the amount of life insurance the company has in force, bringing the total up to 839 million. A gain of eight million in assets during the first half of the year raised the total assets to more than 184 million. With these gains Acacia's combined responsibilities to its policyholders have risen to over one billion dollars.

HOW TO INVEST: Merrill Lynch, Pierce, Fenner & Beane have published a booklet entitled "How to Invest" which outlines principles to be followed in investing money and some of the pitfalls to be avoided.

ODD LOTS: Reynolds Metals Co. has appointed Stuart Smith special representative to the United States Air Forces at Washington and at Wright Field, Dayton, Ohio . . . Bache & Co. have reviewed the recently reported earnings of 30 oil companies.

NEW MEMBER: The Federal Reserve Bank of Richmond announces the admission to membership in the Federal Reserve System of the Northern Neck State Bank, Inc., Warsaw, Va. W. T. Murphy is president.

Formal Opening Tomorrow

MODERNIZED OFFICE—Officers of the Union Trust Co. have invited Washingtonians to visit the bank's modernized facilities at 15th and H sts. nw. tomorrow. In issuing the invitation, Linwood P. Harrell, president of the bank, said: "Our principal purpose in remodeling our main office banking room has been to provide our customers with modern banking facilities . . . We now have what we believe to be the finest banking quarters in the District of Columbia"

Republic Steel Seeks Ore in N. Y.

Malone, N. Y., July 31 (AP).—Republic Steel Corp. soon will begin test drilling for ore in the Spring Cove area, south of Santa Clara in Franklin County, E. F. Fitzhugh, jr., chief geologist of the corporation, announced.

Republic Steel has obtained an option on 21,000 acres of land owned by the St. Regis Paper Co. in the eastern Adirondack location, Fitzhugh said.

Two core drills now are being moved to the location preparatory to drilling operations, to determine the extent and quality of iron ore deposits in the area, Fitzhugh added. The drilling contract has been awarded to Sprague & Henwood of Scranton, Pa.

Fitzhugh stated that the test drillings are an outgrowth of an aerial survey of the Adirondacks made in 1945 by the United States Geological Survey. A magnometer towed by airplane indicated the presence of iron ore in several areas. Field parties later made an investigation of the ore possibilities.

Noted Chicago Store Forced to Suspend

Chicago, July 31 (AP).—One of State st.'s largest department stores did its last day's business today.

After 75 years' operation under the slogan, "Our chief feature is lower prices," the Boston Store liquidated its stock in a series of sales this month. Edgar L. Schnadig, president of the store, said it was forced to close by rising costs.

Founded in 1873, two years after the great Chicago fire, the store expanded under management of Charles Metcher. It was hit hard by the depression, and finally was purchased by the group headed by Schnadig.

India Restores Controls

New Delhi, July 31 (AP).—India has reimposed controls on distribution and prices of cloth to enable consumers to get adequate amounts at a reasonable cost.

Chicago Grain

Chicago, June 31 (AP).—The pace of the decline in grains picked up more speed on the Board of Trade today. Corn wac hit by heavy selling; wheat tumbled further under the Government loan level; soybeans broke the daily limit; rye eased and oats closed mixed.

With the exception of September and December wheat, propped up in part by the Government loan level, all deliveries of all grains reached new seasonal lows. The September corn contract was the weakest future, tumbling more than 6 cents at one time when stop-loss orders were touched off.

After hitting the day's lows about midway in the short session, the market staged a mild-mannered rally prior to the close. The deferred oats contracts got up to around their previous close. But final prices in most instances still were well under yesterday's finish.

Wheat closed 1¼ to 2 cents lower, September 2.24½@2.24⅝. Corn was 2⅛ to 5 cents lower, September 1.64¾@1.65. Oats were ¾ lower to ⅛ higher, September 72⅝@72⅞. Rye was unchanged to 2½ lower, December 1.65, and soybeans were 7 to 8 cents lower, November 2.61.

A large commission house with Southwestern connections sold wheat freely in the early part of the session. This was believed to represent hedging against purchases of cash grain in the Southwest. The Government lowered its wheat-buying price at both Kansas City and Chicago. The base price was down 3 cents and the premium over the Chicago September future down 1 cent at Kansas City. The premium was unchanged and the base price off 3 cents at Chicago.

Corn could not stand up under the splendid crop prospects. Belief that the crop will shatter all previous records is growing every day. In addition, the country offered 100,000 bushels of the grain on a to-arrive basis. Cash dealers would bid for to-arrive grain only at substantial reductions from yesterday.

The range follows:

	Open.	High.	Low.	Close.
Wheat—				
Sept.	2.25½	2.25¾	2.23¼	2.24½-⅝
Dec.	2.27¾	2.28	2.25⅛	2.26¾-27
May	2.23	2.23	2.20⅜	2.21⅜-¼
Corn—				
Sept.	1.66	1.67¾	1.63¼	1.64¾-65
Dec.	1.51	1.51	1.47	1.47¾-48
May	1.54	1.54	1.50	1.50¾-51
July	1.52½	1.52¾	1.50¼	1.50½
Oats—				
Sept.	72¼	72¾	71½	72⅝-⅞
Dec.	75⅛	75½	74⅜	75⅜-½
May	76⅜	76½	75¼	76½-⅜
July	72	72	71½	72
Rye—				
Dec.	1.64½	1.65½	1.63	1.65
May	1.67	1.67	1.64¼	1.66
Soybeans—				
Nov.	2.65	2.66	2.61	2.61
Dec.	2.68	2.68	2.62	2.62
Mar.	2.67	2.67	2.66	2.66
Lard—				
Sept.	20.20	20.20	19.92	20.02
Oct.	20.25	20.30	20.00	20.17
Nov.	20.40	20.45	24.02	20.20
Dec.	21.40	21.50	21.20	21.25
Jan.	21.40	21.45	21.22	21.27

Cash Grain

Chicago, July 31 (AP).—WHEAT—No. 2 red, 2.22½; No. 2 red tough, 2.19¼; No. 3 red, 2.21@2.21½; sample grade hard, 2.08¾; No. 3 yellow hard, 2.19¼.

CORN—No. 1 yellow, 2.04¾.

OATS—No. 1 heavy mixed, 71¾@72¾; No. 3, 70¼; No. 3 heavy mixed medium, 71; No. 1 heavy white, 74@75¼; No. 1 heavy white, 77; No. 1 white, 73½; No. 2 heavy white, 74¼; sample grade heavy white medium, 65¾.

BARLEY—Malting, 1.35@1.75 nominal.
FEED—1.10@1.35 nominal.

Investment Shares

New York, July 31.—Following quotations are bids and offers of the sponsor or issuers:

	Bid.	Asked.
Affiliated Fund	4.07	4.45
Amerex Holding	26¾	28¾
American Business Sh.	3.88	4.25
Boston Fund	19.20	20.76
Broad St. Invest.	16.46	17.79
Century Shares	28.33	30.46
Chemical Fund	13.56	14.67
Dividend Shares	1.44	1.58
Eaton & Howard Bal. Fd.	24.31	25.99
First Boston Corp.	27.00	29.00
Fundamental Invest.	14.27	15.64
Group Securities—		
Fully Administered	7.53	8.19
Petroleum	8.28	8.98
Rail Equipment	4.40	4.78
Steel	5.25	5.70
Incorporated Invest.	22.80	24.66
Keystone Cust. Fund B2	24.39	26.60
Keystone Cust. Fund B3	16.23	17.81
Keystone Cust. Fund B4	9.56	10.43
Keystone Cust. Fund K1	16.52	18.02
Keystone Cust. Fund S2	14.39	16.70
Keystone Cust. Fund S3	12.56	13.71
Keystone Cust. Fund S4	4.92	5.37
Manhattan Bond Fund	7.53	8.25
Mass. Investors Trust	25.71	27.79
Mass. Inv. 2nd Fund	11.87	12.83
National Securities—		
Income Shares	4.63	5.06
Preferred Stock	7.01	7.73
Stock Shares	5.37	5.87
New ork Stocks, Inc.—		
Automobile	6.48	7.10
Putnam (George) Fund	15.01	16.14
Republic Investors Fund	2.94	3.23
State St. Invest.	48⅛	51⅝
Union Common Stk. Fund	7.70	8.42
Union Pref. Stk. Fund	20.07	21.94
Wellington Fund	16.96	18.51

Chicago Livestock

Chicago, July 31 (AP) (USDA).—SALABLE HOGS—Receipts, 500; total 1500; compared week ago, all weights and grades butchers and sows 1.00 to 1.50 higher; top of 31.00 paid yesterday was highest ever recorded at this market.

SALABLE CATTLE—Receipts, 500 estimated, total not given; compared week ago, receipts measurably smaller following last week's sharp break; abridgement at 12 large markets approximately 27,000 head; all classes except bulls got much better buyer action; choice steers and yearlings strong to 50 higher; medium and good grades 1.00 to 1.50 higher; instances considerably more; all grades heifers 1.00 to 1.50 higher; beef cows 1.00 to 2.00 up; canners and cutters 1.00 higher; bulls however, closed 75 to 1.50 lower; vealers 50 to 1.00 higher; high-choice steers scaling 1186 to 1434 lbs., sold more freely than any time this season up to 41.00, the top; next highest price 40.90; yearlings, 40.25; heafer yearlings, 38.50; average good and choice grain-fed steers and yearlings closed at 37.00@40.50; comparable heifers 35.50@38.00; common and medium beef cows finished active at 20.50@24.50; practical late top heavy beef bulls 26.00; sausage offerings 26.00; at close choice milk-fed vealers reached 31.00; bulk medium to choice stock calves and calf-weight yearlings, 24.00@30.00; choice steer calves reaching 32.00.

SALABLE SHEEP—None. Total not given; compared week ago, spring lambs 1.25@1.50 higher; other slaughter classes steady to 50 higher; good and choice native spring lambs 28.50@29.75; late sales 29.50@29.75; top 29.75; seven decks good to choice 91 to 95 lb. shorn yearlings, No. 1 pelts, 26.00; load medium to choice Idaho ewes 12.15; native ewes largely 11.75 down; few culls as low as 8.00.

Market Trends at a Glance

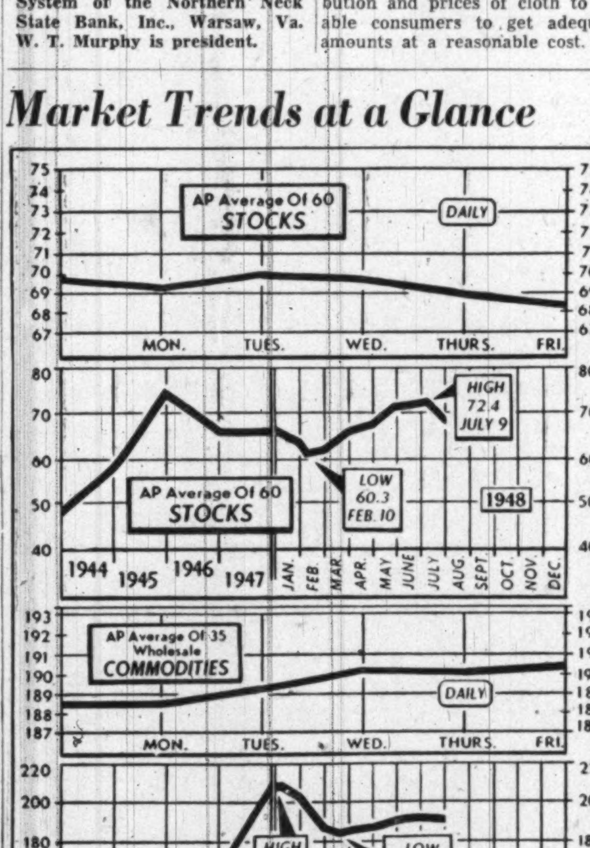

THE WEEK IN REVIEW—The Associated Press index average of 60 stocks during the past week declined 1.4 points from 69.7 to 68.3 putting the list in the same general price level which followed the severe break of July 19. The commodity index moved upward from 188.58 to 190.32 at the end of the week despite a decline in grains and cotton to new 1948 lows. The latter index was boosted by advances in industrial products, livestock and non-ferrous metals

High Prices Seen Checking Auto Sales

Detroit, Aug. 1 (U.P.).—The automobile industry is dumping its bag of tricks on the public in an effort to preserve the market which some financiers say could collapse overnight.

Automotive News, industry publication, said that 70 per cent of the American people have been priced out of the market, and further price increases are expected to narrow the field of buyers.

With the new car dealer facing the prospect of scurrying for his trade, the 1949 models of most major cars are likely to possess as much buyers' appeal as possible within price limitations.

The first real postwar cars are emerging on the competitive scene. Production and more production was the object in the immediate postwar race, but makers now are settling down to build cars which may have to compete strictly on their merits.

October the Month

Kaiser-Frazer Corp., for instance, plans to come out in October with the first hard top converitible in larger automobile history, while Nash promises a "sensational" interior design, also in October.

Automotive News speculated that the present sellers' market could crash overnight when the demand of those who can afford a car is met. and when the rest of the population finds it cannot afford inflation prices.

One finance company official said that in most cases the average factory worker or other low-income employe must pay up to two weeks of a monthly salary for payments on a new car.

This means, the official said, that many have turned to jalopies on used-car lots, and they still find they can't keep up payments on the old cars and maintain them in good repair.

"A new car no longer is a utility," he said. "It has become an impossible dream and a terriffic luxury for the average American wage earner."

Effect of Credit Check

President Truman's plan for the return of one third down restrictions on installment buying, if enacted, would put an even greater strain on the faltering market.

Many dealers are holding papers on used car purchases until the buyer has paid the customary one third down. One official estimated that some buyers are paying one half of their total income toward a new car, much more than they can afford.

A keen competitive sprint, therefore, is in sight for the favors of the 1949 car buyer, who may be progressing into extinction, if the bleak predictions of finance men come true.

Each maker is concentrating on marketing a more eye-catching model with plenty of customer appeal as the general pattern of postwar styling emerges.

All producers, with the possible exception of Chrysler Corporation, probably will conform to the "new look" in styling, comprising low-slung bodies, sweeping lines, and a wider, square appearance.

Though the saturation point probably will not be reached next year unless steel and supply prices force auto costs up again, the industry feels that the back of the market would break under another round or two of price increases.

Maryland Tobacco

Upper Marlboro, Md., July 31 (AP).—Prices slumped from 1.00 to 5.00 per hundred pounds for a large number of grades sold on the southern Maryland auction tobacco markets this past week, according to the United States Department of Agriculture and the Maryland State Department of Markets.

Declines affected practically all medium and low quality offerings. This was in contrast to the week before when a rather strong demand had been indicated for these grades.

Net auction sales for the week ending yesterday were 2,297,009 pounds at an average of 40.12 per hundred pounds. This average was a drop of 2.48 from the week before and the lowest weekly average of the year. Net sales for the season stand now at 27,692,790 pounds at an average of 42.93.

Net receipts of the Baltimore hogshead market was reported as approximately 2,873,000 pounds.

Tobacco grade prices were:

Heavy crop—Choice cherry red 63.00 unchanged; fine cherry red, 62.00 unchanged; good cherry red, 60.00 unchanged; fair cherry red 45.00, down 5.00; low cherry red 28.00, down 5.00.

Tips—Low cherry red 16.50, down 2.00; fair red 18.00, down 1.00; low chocolate 11.00, down 25 cents.

Thin crop—Fine cherry red 63.00 unchanged; good cherry red 62.00 unchanged; fair cherry red 61.00 unchanged; low red 36.00, down 4.00.

Seconds—Fine buff 61.00 unchanged; fair cherry red 48.00, down 3.00; low red 19.50, down 6.50.

Nondescript—Best heavy 10.50, down 50 cents.

Research Work On Packard Plane Engines Finished

Toledo, Ohio, July 31 (AP).—The Packard Motor Car Co. disclosed today the virtual completion of its new 10 million dollar project here for development work on new power plants for aircraft and guided missiles.

The research work has been under way since May, 1945, as the facilities were being built. Remaining now is only the installation of about a quarter million dollars worth of scientific equipment.

Devoted exclusively to development of gas turbine and related types of engines, the work is being carried on under agreement with the Air Materiel Command at Wright Field.

"Information on the new engines is restricted," George T. Christopher, Packard president and general manager, said. "But I can say Packard has made much headway in this barely-explored field during the past three years."

Christopher said many years and millions of dollars are necessary for the development of new engines, especially those in the new gas turbine field.

D. C. Securities

The following table gives the high, low and closing prices on the Washington Stock Exchange for 1948:

	High.	Low.	Last.
BONDS			
Public Utilities.			
Am T & T 2¾, 1961	106½	106½	106½
Cap Transit 1st ref 4, '64	98	89	96
G'town Gas Lt 1st 5, '61	120	112	112
Wash Gas Lt gen 5, '60	122¼	118½	123
STOCKS			
Public Utilities			
Amer Tel & Tel	150¾	150¾	150¾
Capital Transit Co	17¾	11¾	16½
N & W Steamboat	170	157	170
Pot El Pwr com	14⅜	12¼	14
Pot El Pwr 3.60 pf A	47	43¼	44¼
Pot El Pwr 3.60 pf B	46¾	43½	45½
Wash Gas Lt com	27	20½	27
Wash Gas Lt 4.25 pf	103½	95	102¾
Wash Gas Lt 4.50 pf	105	99	104½
Banks and Trust Companies			
Amer Sec & Tr (old)	310	310	310
Amer Sec & Tr (new)	32	29	29
Nat Cap Bank	35	35	35
Nat Sav & Trust	437	422	437
Riggs Nat Bank	327	325	327
Union Trust	38½	36¼	38
Wash Loan & Trust	335⅛	332½	335
Fire Insurance			
American	165	165	165
Nat Union	17½	17	17½
Title Insurance			
Columbia	13½	13	13
Real Estate	200	200	200
Wdwd & Lothrop com	42⅛	33¾	34
Wdwd & Lothrop pf	104¾	104½	104½
Miscellaneous			
Carpel Corp	35	35	35
Garfinckel com	21½	17¼	20½
Garfinckel 5½ pf	26	23½	25
Garfinckel 4½ pf	23	19¾	23
Hecht Co com	27½	22¼	24⅞
Hecht Co 3¾ pf	91½	83	91½
Lanston Monotype	25	18	24
Mergenthaler Linotype	52¾	40	51
Nat Mtge & Inv pf	8¼	7½	8¼
Peoples Drug St com	48½	34	34¼
Security Storage	117	117	117

N. Y. Bank Stocks

New York, July 31.—Bid and asked quotations of leading New York bank stocks follow:

	Bid.	Asked.
Bank of Manhattan	23¾	25½
Bankers	38⅝	40⅝
Central Hanover	86	89
Chase	34¼	36¼
Chemical	39⅜	41⅜
City	37⅜	39⅜
Continental	23½	24½
Corn Exchange	52¾	54¾
Empire	79	82
First National	1265	1325
Guaranty	261½	270½
Irving	15⅞	16⅞
Manufacturers	48⅝	50⅝
New York Trust	85½	86½
Public	38¼	40¼

Railroad Show Tops Expectations

Chicago, July 31 (AP)—Chicagoans thought it would be just another trade show. They were wrong.

The Chicago Railroad Fair has mushroomed into a mammoth crowd catcher.

Attendance topped 350,000 the first week. That's more than half the number of first-week visitors to the 1933 World's Fair.

The Nation's railroads are celebrating a century of progress in hauling America's people and their property.

Visitors crowd through narrow gauge wood burners, sleek new diesels, an astra-domed "train of tomorrow," aluminum box cars, stainless steel diners and sleepers with double bedrooms for a whole family.

Four times a day "wheels a-rollin'" tells a picturesque story of westward expansion and industrial growth.

Lumber Shipments

Lumber shipments of 400 mills reporting to the National Lumber Trade Barometer were 3.3 per cent below production for the week ending July 24. In the same week new orders of these mills were 9.5 per cent below production. Unfilled order files of the reporting mills amount to 58 per cent of stocks.

Baltimore Markets

Baltimore, July 31 (AP) (USDA).—CATTLE—Compared week ago, slaughter steers, heifers and bulls fully steady to strong; common and medium grade grassers only steady; cow trade very uneven but mostly about steady; stock cattle steady to 1.00 lower; few sales high-good and choice grained on grass and fed steers 31.00@35.75; common to average-medium grade, mostly straight grassers, 23.00@30.00; heifers scarce, low-medium to low-good, 24.00@28.50; few common and medium 20.00@23.00; good cows 22.00@23.50, including lead lots young cows at top figures; common and medium cows mainly 19.00@22.00; canners and cutters 16.00@19.00, mostly strong weight cutters above 18.50; odd shelly canners down to 14.00 and below; most good beef bulls 27.00@28.00; few grain-fed yearling bullss to 28.50; good sausage largely 24.00@27.00; comomn and medium 20.00@23.50; canners and cutters 15.00@19.00; bulk medium and good stocker and feeder steers and stock calves 25.00@29.00; common and low-medium, 22.00@24.00.

CALVES—Compared week ago, strong to 1.00 higher; spots up more than 1.00; week's end closing top 30.00; bulk good and choice 150 to 275 lb. averages, 27.00@30.00; few heavier weights up to around 400 lbs., 26.00 down; most common and medium calves 19.00@26.00; few common early in period 18.00; odd culls down to 14.00 and below.

HOGS—Compared week ago, barrows, gilts and sows 1.50 higher; yesterday's sales highest of week and yesterday's top highest price on record locally. Bulk good and choice 180 to 225 lb. barrows and gilts, 31.00@31.50; 225 to 250 lbs., 30.50@31.00; 250 to 275 lbs., 29.00@29.50; 275 to 300 lbs., 27.50@28.00; 300 to 350 lbs., 26.2526.75; 350 to 400 lbs., 25.25@25.75; few over 400 lbs., 24.25@24.75; 120 to 140 lbs., 27.50@28.00; 140 to 160 lbs., 28.7529.25; 160 to 180 lbs., 30.50@31.00; sows under 400 lbs., 24.25@24.75; 400 to 450 lbs., 23.25@23.75; over 450 lbs. down to 22.50 and under; odd stags 22.75 down; medium grade hogs and garbage-fed offerings selling at varying discounts from the price paid for comparable weights good and choice graders.

SHEEP—Compared week ago, spring lambs 1.00 lower; ewes steady; good and choice spring lambs 27.00@28.00; closing top 28.00; most medium-grade lambs 23.00@26.00; latter price mostly for lots including few good-grade offerings; good and choice shorn ewes mostly 8.00@10.00, top 10.00; common and medium 6.00@7.00.

Grain Market

WHEAT—Receipts, 263,222 bushels; shipments, 1653 bushels; stock, 4,249,354 bushels.

WHEAT—No. 2 red winter garlicky, spot, 2.25½; No. 2 red winter garlicky, August, 2.25½.

CORN—Receipts, none; shipments, 200 bushels; stock, 6017 bushels.

OATS—Receipts, 570 bushels; shipments, none; stock, 5470 bushels.

RYE—Receipts, 518 bushels; shipments, 53 bushels; stock, 102,497 bushels.

Trends of Week

Some of the key statistics for the past business week and comparisons with the preceding week follow:

	Latest wk.	Previous wk.
Stl. pr. (pc. of cap.)	93.1	93.1
Freight carloadings	882,566	892,527
Auto prod. (units)	113,706	118,797
Soft coal prod. (tons)	12,120,000	12,220,000
Crude oil pr. (bbls.)	5,447,800	5,444,450
Engineering awards	$114,276,000	$143,213,000
Stock sales (shares)	4,490,350	6,906,300
Bond sales (par val.)	$14,535,800	$19,995,000
Bus. failures (No.)	91	91
Final three ciphers omitted in following:		
Elec. pwr. pr. (kwh)	5,342,127	5,197,458
Bank clearings	$13,015,578	$14,256,699
Demand deposits	46,726,000	*46,427,000
Business loans	14,502,000	14,481,000
Excess reserves	840,000	840,000
Treasury gold stock	23,670,000	23,650,000
Brokers' loans	756,000	828,000
Money in circula'n	27,821,000	27,854,000

Over the Counter

The following bid and asked prices are obtained from the National Association of Securities Dealers, Inc., and other sources but are unofficial. They do not represent actual transactions; they are intended as a guide to the approximate range within which these securities could have been sold (indicated by the Bid) or bought (indicated by the Asked) at the time of compilation (12 noon, Friday). Origin of any quotation furnished on request.

	Bid.	Asked.
BONDS		
D. C. Paper Mills 4s, 1956	59	63
Federal Storage 3s, 1967	70	....
Racquet Club, gtd & ext 3s, '56	74	78
Wash Auditorium 6 '44 stpd	78	....
STOCKS		
American Co com, 2d stpd	5	....
Anacostia National Bank	200	....
Bank of Silver Spring	13	15
Barber & Ross com	94	....
City Bank	65	....
Columbia Mtge Co units	32	....
Consol Title Co pf	49	....
Consol Title Co com	30	....
D. C. Paper Mills com	1½	....
District Nat Securities pf	85	....
District Theaters	7	8½
Doctors Hospital	100	....
Federal Services Finance 6 pf	102	....
Federal Services Finance com	46	....
Fidelity Storage Co	108	....
Financial Credit Co units	21	....
Griff Consumers Corp pf	51	....
Griff Consumers Corp com	52	....
Hamilton National Bank	48½	51½
Industrial Bank	17	....
Lincoln Service Co com	29	....
Lincoln Service Co 6 part pf	24	....
Lincoln Service Co 7 pr pf	50	....
Mayflower Hotel	11½	13
Merchants Trans & Stor pf	115	....
Merchants Trans & Stor com	2½	....
Munsey Trust Co	125	....
Nat Mtge & Invest Co com	1¼	....
National Met Bank	83	....
National Press Bldg pf	17	19
National Press Bldg com	21	24
Raleigh Hotel stpd	5	....
Real Estate Mtgs & Gty com	25	....
Rosslyn Steel & Cement Co	25	....
Seaboard Finance Co pf	51	53
Second National Bank	105	120
Security Savings & Coml Bank	213	....
Southern Oxygen Co	40	....
State Loan & Finance Co 6 pf	21¼	23¼
State Loan & Finance Co A	6	....
Suburban National Bank	23	....
Wash Baseball Club	50	....
Wash Properties	45½	49½
Wash Sanitary Housing	122	....
Wash Sanitary Improvement	13½	15½

*Ex dividend.

Weekly Stocks In the Spotlight

New York, July 31 (AP).—Sales, high, low, closing prices of the 20 most active stocks for the week follow:

Sales.	Stock.	High.	Low.	Close.
120,900	Curtis Wright	12⅛	11⅝	11¾
107,600	Comwlth & Sou	3⅛	3	3⅛
56,300	Sinclair Oil	28⅛	26½	26¾
56,300	Sinclair Oil	28⅛	26⅛	26¾
51,900	Rado	12⅛	11⅞	12¼
50,800	N Y Central	17⅞	16⅝	16⅞
45,800	Cons Vultee	11⅜	10⅜	10½
42,900	Socony Vac	20¼	19⅛	19½
42,200	Canadian Pac	16¼	15	15¼
36,600	Gen Motors	63¾	61⅜	62
33,100	Packard Mot	5⅛	4⅞	5
32,800	Std Oil N J	82½	78	79¼
32,000	Richfield Oil	42⅞	38¾	40
31,800	Am Airlines	8⅛	7¼	7⅝
29,200	Mo-Kan-Tex pf	30⅝	27⅝	29½
28,700	Am R & Std San	15⅜	14⅝	15
28,400	U S Steel	80⅞	77⅝	78¼
28,000	United Corp	3¼	3	3
27,600	Balt & Ohio	15⅝	14¼	14⅝
26,900	Union Carbide	41¾	39¼	39⅞
26,200	Farns Tel & Rad	10⅛	9	9⅛

Remember?
OILS
Back in July, 1947 we recommended oil stocks to prudent investors. Today's report, crammed with facts and figures, provides the basis for further reappraisal of different issues.
Ask for Circular T-12
BACHE & CO.
Members New York Stock Exchange and other Leading Stock and Commodity Exchanges
Hotel Washington
WASHINGTON 4
L. B. Brubaker, Manager

INVEST WITH SAFETY
Receive Extra Income Twice a Year
You can enjoy extra income and security from your idle funds. Your savings Federally Insured. Open your account today and add to it as you wish. Stop in or phone for full information.
WE WELCOME YOUR ACCOUNT
JEFFERSON
FEDERAL SAVINGS & LOAN ASSOCIATION
1631 K ST. N.W. EX. 0748
FRED A. SMITH
President

Come to Sloane's
for fine
Contract
Carpets
Our stocks are large and varied . . . selected for office and hotel installation.
And we've been selling the best in floor coverings for over a century!
W & J SLOANE
1217 CONNECTICUT

★ DESKS ★
Office Furniture of every description.
ME. 2043
Manhattan
OFFICE EQUIPMENT CO.
WE BUY, SELL AND RENT
639 New York Ave. N.W.

LAIDLAW & CO.
26 BROADWAY—NEW YORK
Established 1842
Washington Office—821 15th St. N.W.
Telephone DI. 2255
Montreal Boston, Mass. Oil City, Pa. Toronto
Members
NEW YORK STOCK EXCHANGE
NEW YORK CURB EXCHANGE
CHICAGO BOARD OF TRADE
BOSTON STOCK EXCHANGE
Facilities reach leading security and commodity markets

Liberal Earnings With
SAFETY ASSURED
ON SAVINGS AND INVESTMENTS
FEDERAL SAVINGS AND LOAN INSURANCE CORPORATION — SAFETY OF YOUR INVESTMENT — INSURED — UP TO $5000
Columbia Federal Savings and Loan Association was the first of its kind in Washington to provide savers and investors with the benefits of Federal Insurance. Your account here will receive maximum earnings consistent with the highest type of security.
Dependable Dividends Twice Yearly
Large or Small Savings Welcome
COLUMBIA FEDERAL SAVINGS AND LOAN ASSOCIATION
730 11th St. N.W. RE. 7111

A "4-A" ORGANIZATION
LEWIS EDWIN RYAN
Member American Association of Advertising Agencies
LOCAL AND NATIONAL
ADVERTISING
Newspaper, Magazine, Radio, Outdoor Display
A long and successful history of service to Financial, Industrial, Tranportation. Packaged Foods and other Consumer Accounts.
Entire Fourth Floor
726 Jackson Place, N.W. • Opposite White House
WASHINGTON
REpublic 7606

• THE POLICY AND MANAGEMENT OF THE ASSOCIATION ARE CLOSELY SUPERVISED BY THE BOARD OF DIRECTORS
OFFICERS
Robert E. Buckley, President
Joseph F. Zegowitz, Vice President
Roland M. Brown, Secretary
W. Preston Hunt, Treasurer
Joseph F. Zegowitz, Jr., Asst. Secretary
John W. Stadtler, Asst. Treasurer
DIRECTORS
Millard T. Dixon
Alphonse C. Hammer
James E. Colliflower
John H. Stadtler
C. J. Mack
Joseph F. Horning
Frederick Stohlman
General Counsel
"A Friendly Local Institution"
National Permanent
BUILDING ASSOCIATION
UNDER SUPERVISION OF UNITED STATES TREASURY
Organized 1890
719 10th St. N.W. NA. 0254

The Washington Post
WASHINGTON: SUNDAY, AUGUST 1, 1948

Summering at the Shore

Harris & Ewing Photos.

WHEN they're not out in their boat, Mr. and Mrs. John J. Beatty are likely to be found in their garden on the rim of Otter Lake at Gibson Island, Md. Members of the Washington colony at the island resort, the Beattys own one of the prettiest gardens anywhere in Maryland

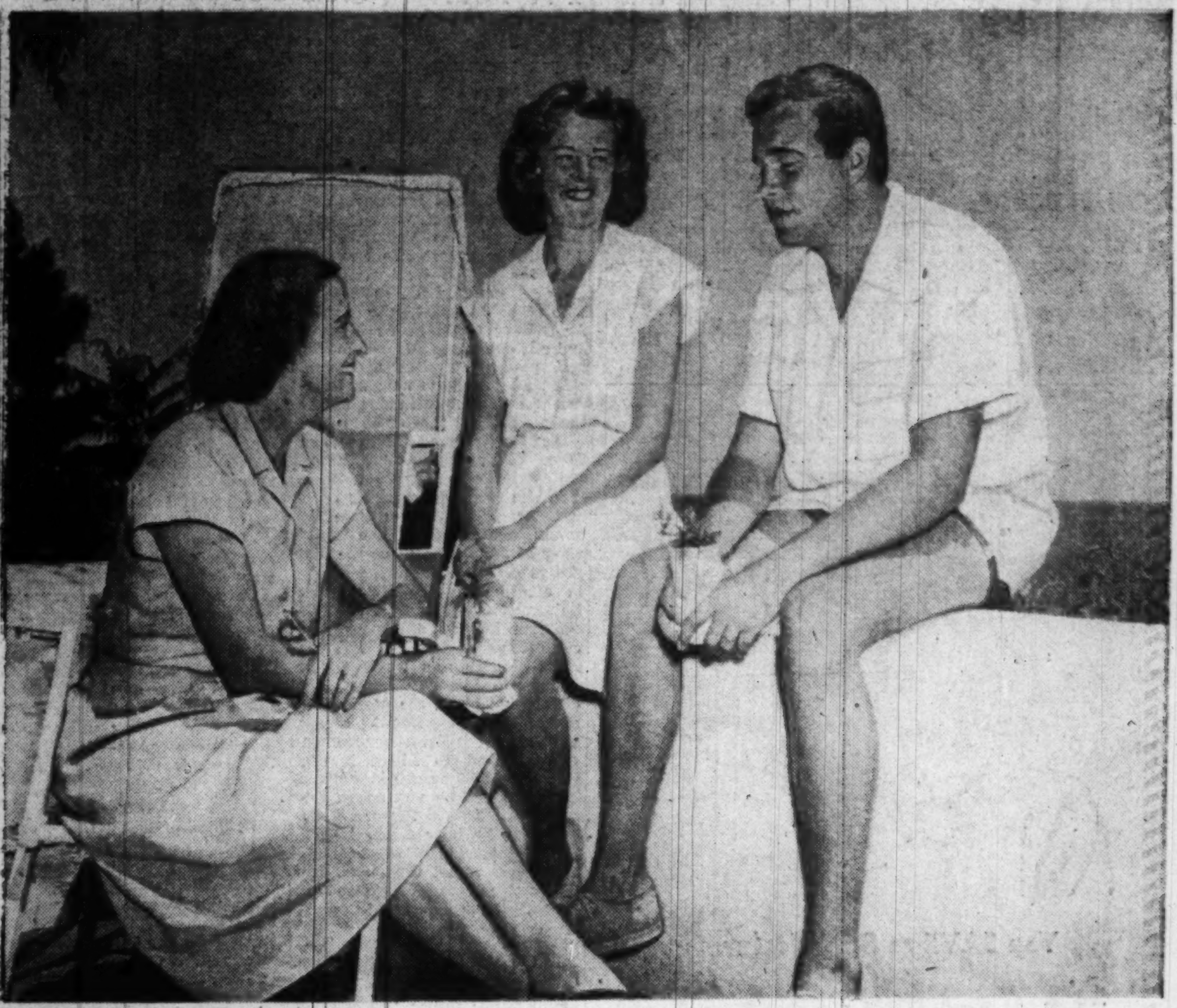

"SUMMERTIME"—and lazy days at Gibson Island where Mrs. Corrin Strong (left) has with her, her son, Trowbridge Strong, and his bride, the former Alice Wadsworth, daughter of Mr. and Mrs. James J. Wadsworth

Entertaining Capital Friends

Lawrence Bakers Hosts At Long Island Estate

By Marie McNair

MR. AND MRS. LAWRENCE BAKER are entertaining Washington guests in rotation this summer at their beach estate at East Hampton, L. I.

Pendleton Hogan, our well-known young author, is just back from there, admitting that getting back to his typewriter in his little Georgetown house is something of a chore. It was Pen's first visit to the fabulous Hamptons, playground for fashionable New Yorkers, but he hopes it won't be his last.

East Hampton he found completely charming—an early Colonial setting perhaps for another book—with its stark white clapboard houses lining the village streets, and red geraniums in the windows.

In the heart of the village there's a pond and on the bank stands the simple cottage which inspired John Howard Paine's "Home, Sweet Home."

By contrast there's the chi-chi Maidstone Club, night spot for the summer colonists, where last Saturday night at the dance Pen bumped into the Jesse Spaldings—she was Marye Thomas of Washington, and James Symington with his wife "Peter," daughter of the Brison Norrises from here. Wilmer Allison, noted tennis player, who has turned to golf following his champion days, was with the Bakers during Mr. Hogan's visit. He's on his way from Texas to join Mrs. Allison in Maine.

Because of Mrs. Baker's absorbing interest in the theater, there's usually a famous actress of actor at the Bakers' house on Davids Lane. Helen Hayes and the Gishes are great favorites there and this year, Jack Merivale, playing with Brian Aherne in the straw hat circuit, can be frequently found at the Bakers' cabana on the beach.

Pen Hogan brought back news of Larry Baker, jr., whose career has been centered on the stage since his graduation from Princeton several years ago.

He's working on a new musical show titled, at the moment, "Alfred the Average", after being switched from "That's the Ticket". Young

See McNAIR, Page 3, Column 5.

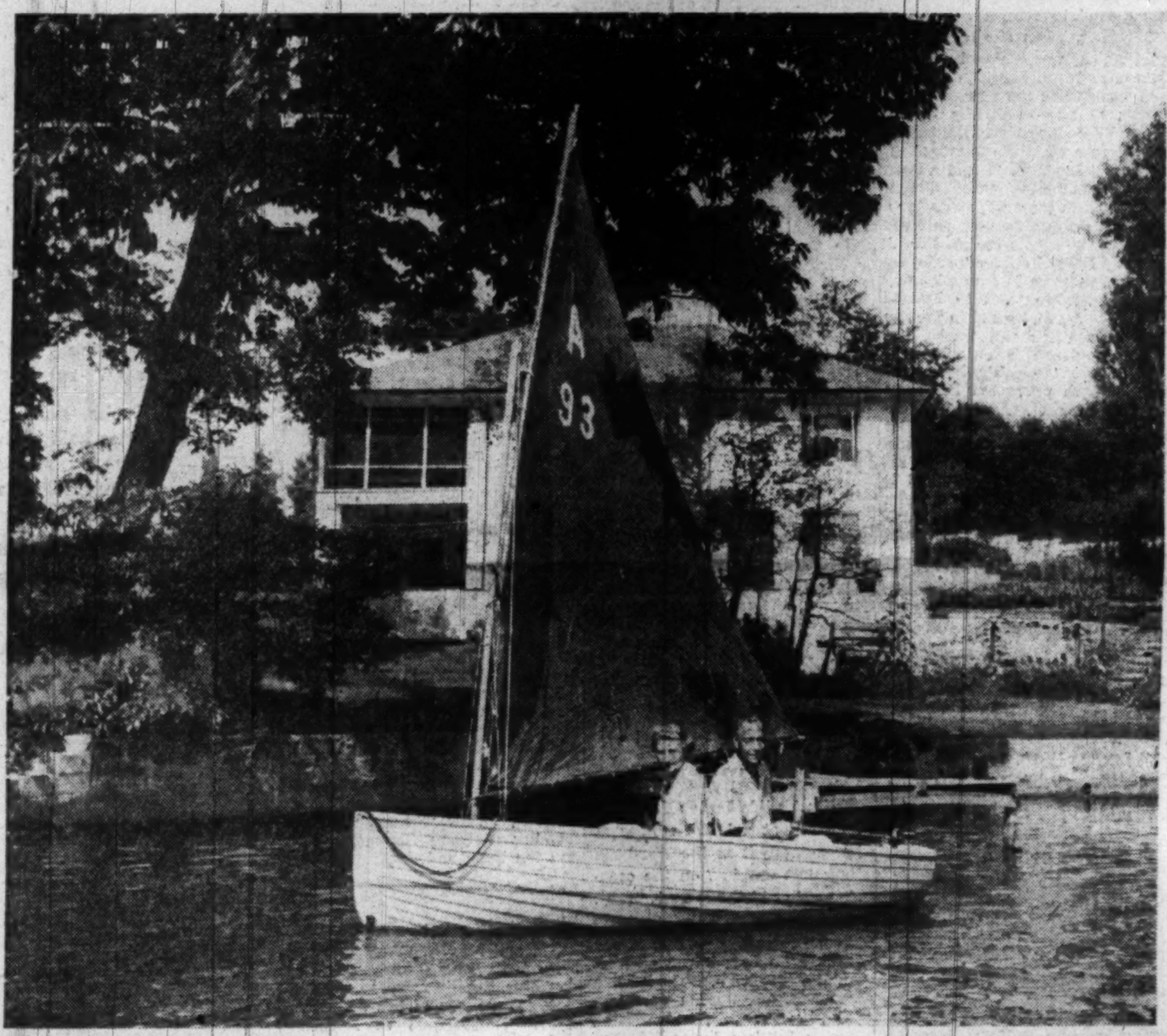

MR. AND MRS. GEORGE ENGLAR, enthusiastic boaters, pull away from their pier at the rear of their Gibson Island cottage, for a sail down Chesapeake Bay. Mrs. Englar was one of the leading spirits in the benefit for the island's St. Christopher's Church By-the-Sea, held July 27

Diplomatic Circling:

Miss Rama Rau Stands For Modern Indian Girl

By Elizabeth Maguire

IN COOL chiffon and aquamarine gems, the dark-haired daughter of the Indian Ambassador, Sir Benegal Rama Rau, is just the picture for an embassy setting. Her name is Santha Rama Rau. She is 25, a graduate of Wellesley College, and during the war she worked for OWI.

Miss Rama Rau acted as hostess for her father at his recent diplomatic post in Tokyo, and she will be chatelaine of this embassy until her mother's arrival later in the month.

Modern India is evident in her manner and mentality. She has the serenity of the Hindu faith mixed with open-minded interest in the outside world. And she is proud of the fact that she worked in OWI, since girls of orthodox families in her country still think long before taking a job.

"I can remember the day when it wasn't considered entirely nice," she said, "but in these days that feeling seems to be breaking down quite a lot."

Her father was knighted for work well done as High Commissioner in South Africa and London. One of his principal projects was in South Africa where he introduced liberal legislation for the Indian population there.

First brought over from India in 1860, when labor was needed on sugar plantations, the Indians in South Africa now number approximately 250,000. Racial prejudice against them is now an issue before U. N., and the matter was well handled by Sir Benegal during his office as High Commissioner in South Africa.

THE FORMER AMBASSADOR of Turkey, Huseyin Ragip Baydur, left for his new post in Rome Thursday afternoon. The new Ambassador, Feridun Cemal Erkin, with whom he has exchanged posts, will arrive from Rome on the 10th or 12th of the month.

WASHINGTONIANS, WHO HAVE KNOWN the Peruvian Minister and Senora de Fernandaz-Davila for several years now, are sorry to learn that they are leaving for Lima soon. The Minister is flying

See MAGUIRE, Page 12, Column 1

LIFE is lived in informal fashion on Gibson Island by Mr. and Mrs. Waldron Faulkner, who have a cottage there for the summer. On the porch overlooking Otter Lake are Celia Faulkner (left), pouring a frosty tea for her grandmother, Mrs. Herbert Faulkner, while her father waits his turn. Mrs. Waldron Faulkner is standing by with the tray

Congressional Capers:

Mrs. Carl Hatch Sails For Visit in Greece

By Genevieve Reynolds

WHEN The Near Hellas sailed out of New York harbor yesterday, one of its passengers waving a fond au revoir to the Statue of Liberty was Mrs. Carl A. Hatch, wife of the New Mexico Senator. She's headed for Athens to visit her daughter, Mrs. Glen Leet, whose husband is on loan to the Greek government as an adviser to that country's welfare department.

Unless present plans go awry Mrs. Hatch will visit Italy, Switzerland and several other European countries before she returns to the Capital around October 18.

For the past few days, she has been knee deep in shopping expeditions. Mrs. Leet had quite a list of items for mother to bring. Principal request was clothing for the children.

Incidentally, Mrs. Hatch is one of the very few Congressional spouses who attended the opening session of the "Turnip Day" Congress last Monday. Only other two spotted by this correspondent were a couple of Democratic Senatorial wives—Mrs. John L. McClellan of Arkansas and Mrs. Ernest W. McFarland of Arizona.

ABOUT the most difficult person to find in Washington these humid days is a Republican Congressional wife. A check down the list so far reveals only two—affable Mrs. Alexander Wiley of Wisconsin, and vivacious Mrs. George Malone of Nevada. Both are in the senatorial contingent.

A sprinkling of Democratic spouses, however, can be spotted at private parties or near the swimming pools. Blond, handsome Matalie Grant, wife of Alabama's Representative, can be found on outings at the Army-Navy Country Club, usually accompanied by her son, George, jr.

Mrs. Aime J. Forand, wife of the Rhode Island Representative, insists that Washington can be fun despite the so-called social doldrums. Occasionally she dashes down to Chesapeake Bay for a bit of angling. Generally she lands a "mess" of fish for the family. On a recent expedition she hooked a bag of croakers, then scaled, dressed and cooked them for guests.

Then, too, she enjoys her favorite sport, swimming. Almost every day she can be found with her friend, Elaine Davis, (Mrs. Jeff Davis) splashing in the Davis' home pool in Arlington.

Between dips Gertie Forand dashes up to the Congressional Club at 2001 New Hampshire ave. nw. to open the doors for a raft of painters, carpenters and other workmen. The club is being reroofed as well as painted.

See REYNOLDS, Page 13, Column 1

WHAT to do with the leftover steed from the children's merry-go-round at the Gibson Island church benefit on Tuesday is puzzling Janeth Lloyd and her mother, Mrs. Humphrey Lloyd, active workers for the all-day fete. The benefit for St. Christopher's Church By-the-Sea has been an annual event with the residents of Gibson Island since 1926

SEARS ROEBUCK AND CO

Shop Mon. thru Thurs., 10 to 6; Fri. and Sat. 10 to 9.

rimless or fiesta frames in flesh color.

COMPLETE GLASSES

Don't neglect your eyes, come in, let Dr. F. M. Mercury give you a thorough eye examination . . . he will recommend glasses or a change only if needed.

9.75
bifocals not included

Prescriptions Filled . . . Contact Lens Fitted

SEARS Optical Dept.
Wisconsin Ave. at Albemarle
ORdway 1122

Helen K. Horan Will Be Bride

Representative and Mrs. Walt Horan of Wenatchee, Wash., announce the engagement of their daughter, Helen Kathleen, to Douglas S. Paauw, son of the Rev. and Mrs. Jacob Paauw of Vancouver, British Columbia, Canada, formerly of Seattle, Wash.

Miss Horan was graduated from the Fine Arts Department of Radcliffe College in Cambridge, Mass. Her fiance was graduated from the University of Michigan and received his master's degree from the University of Washington. Early next year he will receive his Ph. D. in economics from Harvard University.

A September wedding is planned, at which Mr. Paauw's father will officiate.

The Service Set

Helen Roberts Follows Nursing Career to Navy

By Nicha Soure

MISS HELEN EMILY ROBERTS, who has eight generations of Army members behind her, has become a member of the Naval Nurses Reserve Corps.

Her father, Col. W. A. Roberts of the Air Forces, objected at first to his daughter's plans to become a nurse. He thought a career in singing—she's lyric soprano—would be much better. But once Miss Roberts made up her mind he gave it his wholehearted approval.

As a student at Immaculata Seminary, Helen heard a missionary nun speak to the students during vocational week. From that day she knew what her profession was going to be.

Testing her ambition, she worked with the Public Health Service after graduation. Later she worked with the JANGOS, the Junior Army-Navy Guild in Washington, and was one of the members of the first graduating class of nurses aides. Miss Roberts now was certain she wanted some day to see the initials "R. N." after her name.

Helen entered Georgetown School of Nursing and "went into whites" in September, 1947. Since then she has been working on a bachelor of science degree in nursing and again will be a "first" when in June she will be the first girl to complete a nursing course in accord with the Georgetown University five-year program. This program includes three years of clinical study followed by two years liberal arts study for a bachelor of science degree.

Thinking about the possibilities of the Navy as a nursing career, she went to the Naval Procurement office, talked to Lieut. Martha Olivia Brandenburg and enlisted immediately. She was sworn into the Naval Nurses Reserve Corps Thursday by Rear Admiral G. B. Davis, Commandant of the Potomac River Naval Command. Her father was almost as pleased as Helen.

'Going' Was Rough

But it wasn't always that easy. When Helen decided to take up nursing, her father "offered her the moon" to stay out.

However, when she decided on nursing, it was Colonel Roberts who encouraged her with periodic pep talks when the going became rough. "I was constantly in the supervisors office for trivial things that were against the nursing regulations," she said. "I had a hard time remembering that all nail polish had to come off, and after a big dance there seemed so little time before classes the next day."

Today Helen Roberts is enjoying her first vacation in approximately six years. She went to Florida where she swam, basked in the sun and relaxed for two weeks. In Washington she is enjoying the family "boat" which school obligations have prevented her from doing in the past. An adept swimmer, she was in the water ballet which was put on by the Congressional Club for its members recently. She likes to read and is interested in classical music which has led to an embryo record collection.

As soon as she receives her B. S. in June, Helen plans to ask for active duty. In the meantime she is receiving the advantages of the Reserve Corps. She retains her civilian standing but accumulates time longevity for pay purposes. She cannot be called to active duty but can request it at any time. She can ask for a two-week training duty to acquaint herself with the duties of the naval nurse, receiving ensign's pay and allowances while on duty. And, to top it all, she can resign at any time.

Helen Roberts is one of the many who is trying to alleviate the shortage of nurses. The Naval Reserve wants 12,000 and now has approximately 6000.

As Lieutenant Brandenburg said, "We have two missions in the Naval Reserve Nurse Corps. First, we have to provide a reservoir of nurses who can qualify for positions of responsibility as Navy nurses; and second, to provide an organization which can bring, in the event of a national emergency, the Navy Nurse Corps to wartime strength and composition."

THE Transportation Corps celebrated its sixth birthday yesterday with a picnic at Gunston Cove, Fort Belvoir, complete with birthday cake and all the trimmings.

Transportation Corps officers and their families motored to the picnic site and enjoyed baseball and other athletic events during the afternoon. Highlight of the sports program was the baseball game between the CHOPS, a team from the office of the Chief of Operations captained by Brig. Gen. Paul F. Yount, and the CHADS, from the office of the Chief of Administration, headed by Col. Harold T. Miller. Both General Yount and Colonel Miller are assistant chiefs in the Transportation Corps.

At 5 p. m., a buffet supper was served and the birthday cake cut while the picnickers sang "Happy Birthday." This was the first Transportation Corps birthday party that Maj. Gen. Frank A. Heileman and Mrs. Heileman attended since the General became chief of the Corps.

General Heileman replaced Maj. Gen. Edmond H. Leavey who is now Army Comptroller.

ON Thursday Mrs. John L. Sullivan said, "I christen thee Constitution," and smashed a bottle of champagne against the 92-ton Lockheed Constitution, the Navy's largest airplane. The wife of the Secretary of the Navy will leave the first part of the week for their summer home in Rye Beach, N. H. Although her husband will not be going with her, she hopes that he can join her before she returns to Washington around Labor Day.

Miss Ferris Gives Buffet Supper

Miss Alwilda Jarden Ferris entertained at a buffet supper at her apartment at the Wardman Park last evening, on the occasion of her birthday anniversary.

Her guests included Senorita Marino Prado, Miss Mary Stuart Price, Miss Inga Ravendal, Miss Analita Vallarino, Miss Edwina Pou Wadden, Joseph Cunningham, Pierson Hall, Andre Kahn, Ensign William Lucas III., Ensign Kent Moneypenny, Lieut. Robert Stuart and Mr. and Mrs. Jean Marcouyeux.

Bradford Bachrach

MISS ALICE HELENA CROWE
. . . engagement announced

Alice Crowe Is Engaged to Maj. Hallahan

The engagement of Miss Alice Helena Crowe of Washington to Maj. John M. Hallahan, USA, son of Mr. Michael Hallahan of Yonkers, N. Y., and the late Mrs. Hallahan, was announced by her parents, Mr. and Mrs. Walter H. Crowe of Worcester, Mass.

The bride-elect is a graduate of Women's College and the Graduate School of Clark University. Major Hallahan was graduated from Manhattan College where he was a member of Beta Sigma fraternity. He did graduate work at Columbia University and is at present with the logistics division of the General Staff, United States Army.

The wedding will take place August 21 in Worcester.

Marion H. Hall, John B. Chaffee Marry in Maine

In an all-white wedding yesterday in York Harbor, Me., Miss Marion Houston Hall, daughter of Col. and Mrs. Charles Lacey Hall of Washington, became the bride of John Beaumont Chaffee, son of Col. and Mrs. Everitte St. J. Chaffee of Providence, R. I.

The ceremony took place in Trinity Episcopal Church at 4 p. m. with the Rev. Dudley Scott Stark, rector of St. Chrysostom's Church, Chicago, officiating.

The bride, given in marriage by her father, wore a white satin gown with a tulle and lace veil. She carried a bouquet of stephanotis.

The maid of honor was Miss Lacy Hall of New York, sister of the bride, and bridesmaids were Mrs. Robert M. Lord, jr., of Cambridge, Mass.; Mrs. Walter L. Ross and Miss Fredericka W. Aldred, both of Providence, Mass.

Duncan Hunter Doolittle of Providence was best man and ushers were William R. Potter, Richamond Viall, jr., Breckinridge Marshall, S. Harris Squibb, all of Providence; Dr. W. P. Laird Myers of Rye, N. Y., and Alexander T. Brown of New York.

After a wedding trip Mr. and Mrs. Chaffee will live in Providence. The bride attended the Nightingale-Bamford School and is a graduate of Smith College. Mr. Chaffee attended Brooks School and was graduated from Yale University where he was a member of Delta Kappa Epsilon and the Book and Snake.

Miss Mitternight To Marry Aug. 21

Mr. and Mrs. C. C. Mitternight announce the engagement of their daughter, Rosalie Anne, to George Rossomando, son of Mr. and Mrs. Sabato Rossomando of Hackensack, N. J.

The wedding will take place August 21 in St. Peter's Catholic Church.

Miss Catherine Mullan Weds

Miss Catherine Elizabeth Mullan, daughter of Capt. and Mrs. W. E. Mullan of Washington, was married yesterday to Richard Greeley Wynne, son of Mr. and Mrs. John B. Wynne of East Greenwich, R. I. The ceremony took place in St. Peter's Church at 10:30 a. m., the Rev. William J. Wynne officiating.

Given in marriage by her father, the bride wore a gown of white organdy trimmed with lace. Her veil of illusion was held by a wreath of orange blossoms, and she carried a colonial bouquet of white gladioli, lilies of the valley and forget-me-nots.

Miss Joanne Mullan, sister of the bride, was maid of honor. Miss Florence Wynne, sister of the bridegroom, and Mrs. R. W. Miller of Washington were bridesmaids. John B. Wynne, jr., was best man, and the ushers were William E. Mullan, jr., Conrad E. La Gueux, William J. Corr and Louis Rossi.

A reception was held in the Officers' Mess at Naval Gun Factory.

The bride attended St. Joseph's College in Emmitsburg, Md., and the bridegroom attended Yale University. The latter is now studying at Georgetown University.

Hessler Studios

MRS. RICHARD WYNNE
. . . Married yesterday

Miss Neuland Is Betrothed

Mr. and Mrs. Fred J. Neuland announce the engagement of their daughter, Patricia Ann to Wallace E. Clayton, son of Mr. and Mrs. Arthur E. Clayton, of Cranbury, N. J.

Miss Neuland attended the University of Wisconsin for two years. She later was a member of the editorial department of The Evening Star and is now with the American Trade Association Executives.

Mr. Clayton is a graduate of Peddie Preparatory School. He served in the Navy during the war and returned to complete his studies at Washington and Lee University. For 18 months he was on the editorial staff of The Evening Star. He is now with the Department of Justice as Special Assistant to the Attorney General.

The wedding will take place in October.

SEARS ROEBUCK AND CO. Since 1886

Shop Monday through Thursday 10 to 6, Friday and Saturday 10 to 9.

You SAVE as Sears features

1/8 carat diamond rings

with blazing side diamonds

Our trusted reputation allows you to buy confidently. Our guaranteed Certificate with trade-in details accompanies every diamond 1/20 carat or over in weight.

1/8 carat diamond with two side diamonds
89.95 plus tax

Beautiful fishtail setting, two side diamonds and 14 kt. gold mounting. Five-diamond Wedding Ring
37.95 plus tax

SEARS

Easy Terms on purchases of $10 or more!
911 Bladensburg Rd. N.E. (2) FRanklin 7500
Wisconsin Ave. at Albemarle (16) ORdway 1122

Curtis Brothers

One of the Largest Displays of Fine Furniture in Washington

Now we dress up Baby's room

Sketched in Our Nursery Furniture Department

Items Above Specially Priced

Maple Crib made by Gem, complete with spring........$21.95

Maple Chest-Robe, extra large with 4 drawers.............$39.50

Maple High Chair, removable plastic tray................$14.95

Play Pen, large size with extra center support............$12.95

- Bassinets
- Carriages
- Chifforobes
- High Chairs
- Play Pens
- Training Chairs
- Rocking Chairs
- Cribs, Tables
- Baby Brigs
- Chest-of-Drawers

Curtis Brothers are happy to present a complete line of better furniture for babies. Nicer, more convenient, safer things. In all the world there is no better furniture and carriages, than Storkline and Thayer, or cribs and play pens made by Gem. See them before you make your selections. Budget payments arranged.

Open Every Evening Until 9; Closed Saturdays

Curtis Brothers fine furniture

Nichols Ave., at V St., S.E., in Anacostia FREE PARKING

Frances et Frances
1315 Connecticut Avenue

Our adaptation of Dior's "Adventure" suit-dress— Paris inspired but oh! what a modest price-tag! wonderful in smoke grey 29.95

Closed Saturdays July and August

RALEIGH HABERDASHER

Satin... black and brilliant

Eisenberg Original

Glowing black rayon satin two-piece dress.

Svelte, swathed torso lines held by hip drape. Elegance reflected in simulated pearls and emeralds at your throat. Sizes 12 to 20.

$69.95

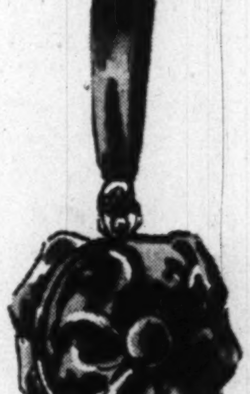

Bracelet strap handbag in shining black satin

Rich pouff of rayon satin gathered softly around a satin button. Telescope opening.

$18. tax included

Dramatic black satin bloused crown bonnet

Reflecting candlelight and your shining eyes . . . lustrous rayon satin, dramatically sweeping forward to complements. Face-framing chin-tie.

$25.

Raleigh HABERDASHER
1310 F ST. NA. 9540

Hummingbird's Eye View

Headlines for World Over Sent on Their Way From Capitol's Press Galleries

—By Mary Van Rensselaer Thayer—

THIS WEEK the world's eyes focused with desperate concern on our special Congressional session. Headlines everywhere, execpt possibly in a few Russian sheets, screamed happenings under our Capitol dome. How is it when a Senator sneezes, a Congressman coughs, the story circles the globe in a few seconds? It's the press, of course, but they don't flash news with mirrors. Here is a hummingbird's eyeview of what helps the press operate efficiently, the "petits soins" which keep reporters moderately happy.

Visitors to Senate or House sessions see the press galleries, several rows of seats boxed above the Speaker's desk. There are around 95 individual places in each gallery. At joint sessions (which always open in the House chamber) and other important occasions, seats are reserved for specific gazettes, otherwise newshawks may sit where they want.

Backing press enclosures are a chain of long narrow rooms, paved with elaborately patterned tiles, with huge Victorian gilt mirrors on walls, and furnished with black leather chairs and deep sofas. The Senate press room fireplace is kept burning early fall to spring, the House fireplace is never lit.

A corridor, blocked to a room by beaverboardish partition and door, enlarged Senate accommodations. With this move two monster paintings were acquired. They are by Thomas Moran and represent "The Grand Canon of the Yellowstone" and "The Chasm of the Colorado." Occasionally visitors, from those parts, ask to see them.

Ornamental, as well as useful, are the press spittoons. Handsome brass jobs (now off duty for annual cleaning and polishing), they are infinitely more stylish than the navy blue enamel receptacles provided for the Nation's legislators. There are, naturally, powder rooms for both sexes—though the gals constantly complain of several antiquated features. To bolster Fourth Estate gray matter, a table is reserved for the press in both Senate and House dining rooms.

Cots Provided for Filibusters

WHEN A NIGHT-LONG filibuster drags along, Army cots are rushed in. For less spectacular oratory marathons, scribes drape their torsos on sofas, keep up body heat with Army blankets. Aspirin is always kept on hand and for ailments more serious than mental hangovers the press lads and lassies can drop down to see the Capitol's Dr. Calvert, be cared for by his assistants, a squad of nurses.

Actual work, or much of it, is done on some 20 typewriters (20 each in Senate and House press rooms) set on a wide shelf along one wall. Copy and carbon paper, ink, and stationery are supplied by the Senate, the House. A row of telephone booths start where typewriters leave off. All calls are free, and are paid for on Senate and House budgets.

The various press services, Associated, United, International News, etc., have private wires which are always kept open. They keep their own typewriters, too. Amusing juxtaposition is that TASS (the Soviet press service) and the Wall Street Journal have adjoining private telephone booths! The question is who listens to who?

The Senate and House press galleries are run by two exceedingly aimable gents, Harold Beckley and Bill Donaldson, who are officially titled superintendents. They know all press men and women and take charge of credentials, help with innumerable problems at conventions and other unwieldy get-togethers requiring national press coverage.

There are about 800 journalists accredited to the Capitol's press galleries. Among them some hundred, or a shade more, are women. To rate a Capitol press card a managing editor or other top newspaper functionary must request a reporter's admission in writing.

Radio Men Take Pot Luck

A STANDING COMMITTEE, chosen from gallery ticket holders, has charge of all newspaper personnel. The committee's chairman is elected every two years at a full dress meeting of the "gallery" press members. The present efficient incumbent is Bill Theis of International News.

Radio broadcasters and technicians and periodical writers do not rate as luxurious working conditions. The radio men, there are some 125 of them, work in a big room down the corridor from the press rooms. About an equal number are accredited to magazines and they have their own room, too. Some of the most distinguished broadcasters and radio analysts, having no special press seat, must stand in the ordinary visitors' gallery overflow, or take pot luck in any other corner.

Television, the knowledgable insist, will never be admitted to sacred Capitol precincts.

There are various reasons. First and frivolous, Senators and such would scarcely impinge on dignity by smearing their pusses with orange goo. Second, some of the most impassioned floods of oratory are released to almost no audience.

During a recent filibuster, when the filibusterer was going great guns, only the chairman and the court reporter were present. The exhausted legislators had quit cold, were letting filibustering phrases fall on sterile ground. It would never do to have the dear public get a sight of this!

Miss Harper and Mr. Resor Marry at Cathedral

In St. Mary's Chapel of the National Cathedral yesterday, Miss Julie Houstoun Harper and Robert Reuben Resor were married, Canon Crawford Brown officiating. Mrs. Resor is the daughter of Mr. and Mrs. Houstoun Richardson Harper of Washington and Delray Beach, Fla., and her husband is the son of Mr. and Mrs. Reuben Perry Resor of Bronxville, N. Y.

The bride, who was given in marriage by her father, wore an old-fashioned hoop-skirted gown of marquisette and a veil of illusion. She carried a nosegay of carnations and lilies of the valley.

Miss Elene Essary of Washington was maid of honor and Miss Jane Wideman of Palm Beach, Fla., and Mrs. Thomas Payne of Kennett Square, Pa., were bridesmaids.

James Charles Resor, brother of the bridegroom, was best man, and the ushers were Edwin Turner Baker of Pelham, N. Y., Gordon William Carlson of Upper Montclair, N. J., Gilbert Charles Stoessel of Buffalo, N. Y., and William Gray Wye of Eatontown, N. J.

Harris & Ewing
MRS. ROBERT RESOR

A reception was held at the home of the bride.

Mrs. Resor attended the National Cathedral School and the University of North Carolina, and she was graduated from Bryn Mawr College. Mr. Resor was graduated from the Taft School, and in 1943 from Harvard College. During the war he served as a first lieutenant bombardier on combat duty with the Eighth Air Force. He is a member of the Harvard Club of New York City.

After a wedding trip to Bermuda the couple will make their home in Scarsdale, N. Y.

Miss Watts and Mr. Koontz Are Married

William Parker
MRS. WILLIAM KOONTZ
. . . Virginia bride

Miss Frances Kimbrough Watts, daughter of Mr. and Mrs. James Owen Watts of Lynchburg, Va., became the bride yesterday of William Wilson Koontz of Alexandria, Va., son of the late Dr. and Mrs. Wiley Wilson Koontz of Rockingham County, Va. The wedding took place at 4:30 o'clock in the chapel of First Presbyterian Church of Lynchburg. The Rev. Russell Cartwright Stroup officiated at the ceremony, assisted by the Rev. Carleton Barnwell.

The bride, who was escorted by her father, wore a gown of white chiffon, designed with round high neckline, close fitting shirred sleeves and a full skirt terminating in a circular train. Her rosepoint veil was held by a coronet of lace, and she carried a white prayer book with small white orchids.

Mrs. Stanley Phillips James of Lynchburg attended her sister as matron of honor, and the bridesmaids were Mrs. James Owen Watts, jr., of Lynchburg, Mrs. Jack Frederick King of Augusta, Ga., and Mrs. William Thomas Watkins of Roanoke.

The flower girls were Martha Virginia James and Sara Key Watts, nieces of the bride.

Dr. Charles T. Nicholson of Alexandria was best man, and the ushers were John C. H. Hooff of Alexandria, Robert N. Pollard, jr., Henry J. Wickham and John Wingo Knowles, all of Richmond, Stanley Phillips James of Lynchburg and James Owen Watts, jr. of Poplar Forest, Va.

After a wedding trip to Canada, the couple will live in Alexandria, and the bridegroom will be law clerk to Associate Justice Stanley Forman Reed of the United States Supreme Court.

The bride was graduated from Madeira School, Washington, and from Bryn Mawr College and took her master's degree at University of Virginia. She is a member of the Junior League and the Spinsters German Club.

Mr. Koontz was graduated from Episcopal High School, Alexandria. He holds both his bachelor of arts and bachelor of law degrees from the University of Virginia. He is a member of Beta Theta Pi fraternity. During World War II he served in the Army.

McNAIR—From Page 1

Entertains at Beach

Baker is stage manager of the production—a political satire on the Presidency—scheduled to open in Philadelphia on September 20.

SOME day there'll be a play from Pendleton Hogan's pen. But meanwhile, there's a nearly completed manuscript of a book begun when the author was on duty in China during the last war, still lying on his desk, and two short stories to be finished before summer ends.

Top man in a field of 6000 contenders in the Cosmopolitan "Dark Goddess" contest, Pen wrote the prize-winning story which will appear in the September issue.

TOWN TOPICS:

Mrs. Eldridge Jordan has left for Geneseo, N. Y. where she's taken a house for a month. Her close friend and Georgetown neighbor Mrs. Henry Latrobe Roosevelt, is her neighbor there and it's also the family home of Representative and Mrs. James W. Wadsworth.

The Art Landas took off yesterday for Upper St. Regis high in the Adirondacks, to visit former Ambassador and Mrs. Joseph Davies at their luxurious Camp Topridge. They'll stop in Southampton, Long Island, before returning home.

Double troubles came to Mrs. Frederick Sterling last week. Mr. Sterling was taken ill the same day that she received word from Newport that her son John was injured in a station wagon crash and his condition was undetermined.

However, Mrs. Sterling has weathered the crises and with Mr. Sterling, their daughter, Frederica, will leave this week for the Rhode Island resort. Young John, who was an extremely lucky young man, was discharged from the hospital on Wednesday, is staying with Mr. and Mrs. Hugh Auchincloss until his parents arrive.

The Sterlings gave a supper party Wednesday evening in the garden of their Georgetown home, the last of a series of parties until they return in the fall.

Watergate Opera Patrons Named

Secretary of the Interior and Mrs. Julius Krug, Mrs. Harold Burton, wife of Justice Burton, and Presidential Assistant and Mrs. John Steelman are among patrons for the Watergate Opera Festival to be presented from August 4 through August 15.

The Lyric Opera Association presenting this festival is the first such organization to gain the patronage of Washington society since 1931 when the Metropolitan Opera Company made its last appearance.

Among others sponsoring the opera season are Mr. and Mrs. Emil Hurja, Judge and Mrs. Clarence Norton Goodwin, Judge and Mrs. George Neilson, Mr. and Mrs. James K. Vardaman, Miss Elizabeth Howry, Mrs. Robert E. Lee, 3d, Mrs. John Davis Lodge, George R. Titus, Col. and Mrs. C. C. Schiffeler, Mr. and Mrs. Carl H. Ellingson, Lyle C. Brookover, Richard Buckmaster, Mr. and Mrs. Patrick Hayes and Mr. and Mrs. Howard B. Mitchell.

Bradford Bachrach
MISS CAROLINE JOHNSTON

Miss Johnston To Wed in October

The engagement of Miss Caroline Brooks Johnston to Wimbert Mohler Gardiner, son of Mr. and Mrs. Algernon S. Gardiner of Washington, has been announced by her mother, Mrs. Bartlett F. Johnston of Baltimore. The bride-elect is the daughter of the late Mr. Johnston.

Miss Johnston made her debut at the Bachelors Cotillion in Baltimore and is a member of the Junior League. Her fiance, who served with the U. S. Coast Guard as lieutenant during the war, is a graduate of Lawrenceville School and Princeton University.

Miss Donaldson To Be Bride of Lieut. Mallett

Col. Thomas Quinton Donaldson, jr., USA, and Mrs. Donaldson have announced the engagement of their daughter, Miss Sarah Elizabeth Donaldson, to Lieut. David Saltonstall Mallett, USA, son of Col and Mrs. Pierre Mallett of Fort Totten, L. I. Col. Mallett is serving with Gen. Willis D. Crittenberger on the military staff of the United Nations.

The bride-elect was graduated from Briarcliff Junior College. She is the granddaughter of Mrs. David J. Rumbough of this city and the late Col. Rumbough, USA., and of Mrs. Thomas Q. Donaldson of New York and the late Maj. Gen. Donaldson, USA, and she is the great granddaughter of Maj. Gen. David S. Stanley, USA.

Lieut. Mallett attended Christ School in Asheville, N. C., and Texas A. & M. College, before entering the United States Military Academy from which he was graduated in June, 1948. He will report to Fort Riley, Kans., for duty on August 11.

The wedding is planned for late November.

Col. and Mrs. Donaldson are spending a brief time in the capital before the colonel goes to his new assignment as professor of military science and tactics at the University of Arizona.

"Unusual Things Not Found Elsewhere"

FINAL CLEARANCE
of
China, Crystal, Art Objects and Lamps

Original prices have been reduced more than one half for immediate clearance.

All Sales Final

Martin's
1223 Connecticut Avenue

IT'S SHOP SILVER SPRING WEEK

Yeager's
SILVER SPRING MARYLAND

OPEN UNTIL 9 P. M. DAILY

50% to 60% REDUCTIONS

DRESSES COATS SUITS
and ACCESSORIES
for PRESENT WEAR

YEAGER'S, 8630 COLESVILLE RD.

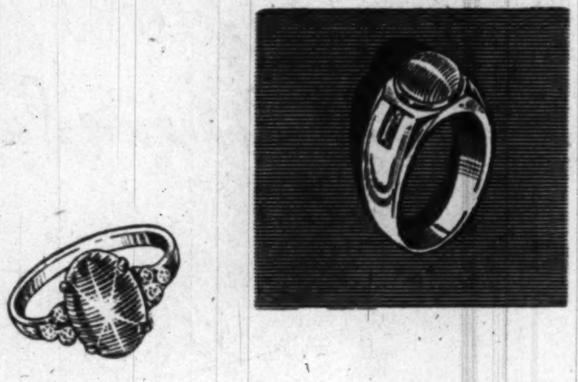

Lovely, genuine Star Sapphire 12.45 Carats. Graceful Platinum Mounting set with six Flawless Diamonds $895, tax included.

Genuine Cat's Eye in Masculine Platinum Mounting with two Baguette Diamonds, $1,075., tax included.

BUDGET ACCOUNTS

Schwartz F ST. 1305 F ST. • EX. 1305
HOME OF FLAWLESS DIAMONDS FOR 59 YEARS

ERLEBACHER *Presents . . .*

the new collection of

WINTER COATS

Expressing the new lovely look of gracious simplicity of line touched with extravagantly luxurious details . . . as in the coat sketched . . . shoulders swathed in cloud-soft beaver, veiling a cascade of subtly arranged fullness . . . parted at the throat to make way for a double march of small covered buttons 269.95

COAT SALON second floor

Erlebacher
Washington, D.C.

1210 F Street N.W.

In Bridal Procession

Miss Claire Bracken of Washington, daughter of Mrs. Leo F. Bracken of Boise, Idaho, was married yesterday to Robert Galloway Dixon, jr., son of Mr. and Mrs. Robert Galloway Dixon of Fayetteville, N. Y. The wedding took place in Northminster Presbyterian Church at 2 p. m., the Rev. William H. Kepler officiating.

Given in marriage by Dr. Joseph M. Ray, the bride wore an afternoon dress of beige silk with dark brown accessories and a corsage of brown orchids. Mrs. R. W. York of Syracuse, N. Y., attended her sister as matron of honor, costumed in pale blue silk with navy blue accessories and a corsage of white gladioli.

Douglas S. Boggs of Plainfield N. J., brother-in-law of the bridegroom, was best man, and ushers were Robert W. York of Syracuse, N. Y., brother-in-law of the bride, and David D. Gearhart of Ridgefield, Conn.

A reception was held at the home of Dr. and Mrs. Ray, after which the couple left on a motor trip to Canada. Mr. and Mrs. Dixon will reside at 6917 Carlton Terrace, College Park, Md., on their return.

The bride attended the University of Idaho, where she was a member of Delta Gamma Sorority. The bridegroom attended Syracuse University, receiving his A. B. in 1943 and his Ph. D. in 1947. He is a member of Delta Upsilon fraternity.

Harris & Ewing
MRS. GLENN EVERETT
. . . candlelight ceremony

McComas—Beall

Miss Margaret Julia Beall, daughter of Mr. and Mrs. Richard Earl Beall of Silver Spring, Md., became the bride yesterday of George William McComas, son of Mr. and Mrs. Harry Gough McComas, jr., of Takoma Park, Md., the Rev. W. F. Ripley officiating at the ceremony held in the home of the bride's parents.

Given in marriage by her father, the bride was attended by Miss Barbara Eleanor Beall and Miss Elsie Mae Bevan. Harry Gough McComas, 3d, served as best man and Otis C. Hamrick was usher.

Following the reception at the home of the bride's parents, the couple left on a wedding trip to Virginia Beach. On their return they will reside at 908 Glaizewood Court in Takoma Park.

Don Fugitt
MRS. GEORGE W. McCOMAS
. . . Virginia honeymoon

Everett—Finten

In a candlelight ceremony yesterday Miss June Finten and Glenn David Everett were married. The Rev. Orris G. Robinson officiated, and a reception followed in the Fellowship Room of Calvary Methodist Church where the wedding took place.

Mrs. Everett is the daughter of Mrs. Frank Taylor Finten of Glenn Dale, Md., and Mr. Everett is the son of Mrs. David F. Everett and the late Mr. Everett of Sandusky, Ohio.

The bride, who was given in marriage by her cousin, Lawrence D. Adams, wore a gown of white marquisette and lace. Her veil of illusion was fingertip length and she carried a white lace fan with a single white orchid.

Miss Jane Rush was maid of honor, and other attendants were Miss Flo Lewellen of Washington and Miss Bernice Gautschi of Tiffin, Ohio, a cousin of the bridegroom.

Samuel H. Cress was best man, and the ushers were Edward Schneider and W. James Petty of Washington, and Lynn Fisher and Robert E. Zolman of Sandusky, Ohio.

Harris & Ewing
MRS. WALTER HANCOCK, JR.
. . . wed in white satin

Bradford Bachrach
MRS. ROBERT BONDY, JR.
. . . Methodist ceremony

Hessler Studios
MRS. JAMES LOYD, JR.
. . . White satin and white roses

Harris & Ewing
MRS. WILLIAM O'DONNELL, JR.
. . . married yesterday

Hancock—Chilton

Miss Mary Virginia Chilton, daughter of the Rev. and Mrs. Francis M. Chilton, was married to Walter H. Hancock, jr., yesterday in an evening ceremony at Boulevard Heights Baptist Church. Dr. Chilton officiated at his daughter's wedding, assisted by the Rev. P. E. Gatlin. Mr. Hancock is the son of Mr. and Mrs. Walter H. Hancock of Washington.

Gowned in white satin and carrying white roses, the bride was given in marriage by her brother, Francis Raymond D. Chilton. Her veil of illusion was held by a wreath of orange blossoms.

Mrs. Paul Rummell, sister of the bridegroom, was matron of honor. The bridesmaids were Miss Mildred Grow, Miss Lillian Davis, Miss Thelma Summers and Miss Anna Van Bibber. Brenda Kesterson, niece of the bridegroom, was flower girl, and William Schooley was ring bearer.

Gilbert Hancock served as best man, and the ushers were Lee Whalen, Russel Beard, Lloyd Grow, and Paul Rummell.

After a wedding trip to New York State, Mr. and Mrs. Hancock will reside at 5101 H st. se., Washington.

Bondy—McDonald

The marriage of Miss Katherine Ann McDonald and Robert Earl Bondy, jr., took place yesterday at 4:30 p. m. in Foundry Methodist Church, Washington, the Rev. Albert H. Lucas officiating. Mrs. Bondy is the daughter of Mr. and Mrs. William Albrecht, jr., of Washington, and her husband is the son of Robert E. Bondy of New York and Mrs. Ruth Bondy of Chevy Chase.

The bride was given in marriage by her stepfather, Mr. Albrecht. Her gown was of white satin trimmed with seed pearls. Her fingertip veil was arranged with a tiara of seed pearls and she carried white roses, orchids and lilies of the valley.

Miss Dorothy Zehmer was maid of honor, and the bridesmaids were Miss Mary C. Murphy, Miss Joyce D. Cissel, Mrs. Robert R. Linvill and Miss Varina C. Richard. Miss Connie Smith was junior bridesmaid, and Sandra and Carol Crowder were flower girls.

Lieut. Col. Robert R. Linvill was best man, and the ushers were John D. Hartz, Paul B. Cromelin, J. Earle Elliott, Donald E. Swagart, Sterling Lee and Edward Sacks.

Loyd—Ramsey

Miss Thelma Margaret Ramsey, daughter of Mr. and Mrs. J. J. Ramsey, married James Fletcher Loyd, jr., in a ceremony which took place yesterday at Trinity Episcopal Church. The Rev. Robert Trenbath officiated, and a reception followed at 6106 9th st. nw. Mr. Loyd is the son of Mr. and Mrs. James F. Loyd of Washington.

Given in marriage by her father, the bride wore a white satin gown and carried a bouquet of white roses. Miss Jane A. Driscoll was maid of honor, and the bridesmaids were Miss Virginia Lee Ramsey, sister of the bride, and Miss Lila Alexander.

John Fick served as best man, and the ushers were William Seebode, William Ramsey, Donald Baxter and Jack Baxter.

After a honeymoon at Atlantic City, the couple will reside in Washington.

O'Donnell—Stanley

Miss Mary Ellen Stanley and Dr. William Francis O'Donnell, jr., were married yesterday in St. Ann's Church, the Rev. Henry D. Collins officiating. Mrs. O'Donnell is the daughter of Mr. and Mrs. Ernest John Stanley of Washington, and her husband is the son of Mr. and Mrs. William Francis O'Donnell, also of Washington.

The bride wore a gown of French tulle with bertha of lace, and her train fell from a full skirt. Her veil of illusion was arranged with a Mary Queen of Scots headdress of lace and illusion, and she carried a prayer book with gardenias and a shower of lilies of the valley.

Miss Eileen Dale was maid of honor, and the bridesmaids were Miss Mary Ellen Donahoe and Mrs. Richard Killion. Dr. John F. O'Donnell was best man. Ushers were Dr. William Lynch and Timothy O'Sullivan.

After a wedding trip to Canada, the couple will reside in New Bedford, Mass.

Guests at Mayflower

Senor and Senora Castilla De Castro, of Havana, and their family are guests at the Mayflower during a visit to Washington. Others stopping at the Mayflower are Mrs. C. R. C. Aragon of Mexico City, D. F.; Mr. and Mrs. J. Antonio Araneta, Manila, and W. F. McDowell of Paris.

the Stork Set

821 NINETEENTH, N.W.
OPEN SATURDAYS

Jumpr for Joy

Easy, comfort designed to keep you active . . . in rayon gabardine. Artfully styled . . . shoulder-high pockets. Black, green, mocha. 8 to 16.

17.95

AIR CONDITIONED

Mail Orders Filled
Open 10 'Til 6
REpublic 7021

Fashions FOR THE TIME OF YOUR LIFE

Imperial Formula

ASTRINGENT
POWDER FOUNDATION

No more will the splash of a wave mar your make-up . . . this wonderful foundation is a boon to oily or combination complexions, to a sunburnt skin . . . and to keep your powder dry. Ours alone. $1.50, $2.25 and $4. each plus tax.

Cosmetics, First Floor

ALSO AT SPRING VALLEY

Julius Garfinckel & Co.

FINAL
CLEARANCE

COATS		
13 were 16.95 to 19.95	now	10.00
9 were 25.00 to 29.95	now	15.00
12 were 35.00 to 45.00	now	20.00
6 were 49.95 to 69.95	now	30.00
SUITS		
18 were 22.50 to 29.95	now	15.00
7 were 35.00 to 65.00	now	25.00
DRESSES		
24 were 7.95 to 8.95	now	5.00
30 were 10.95 to 12.95	now	7.00
15 were 14.95 to 16.95	now	9.00
40 were 22.95 to 29.95	now	15.00
12 were 35.00 to 45.00	now	20.00
5 were 45.00 to 49.95	now	25.00
5 were 55.00 to 85.00	now	30.00
EVENING DRESSES		
4 were 22.95 to 25.00	now	15.00
6 were 29.95	now	20.00
3 were 35.00 to 39.95	now	25.00
4 were 45.00 to 49.95	now	30.00
SKIRTS		
10 were 7.95	now	4.00
20 were 8.95	now	5.00
6 were 10.95 to 12.95	now	7.00
SWEATERS		
12 were 5.00	now	2.50
2 were 6.00	now	3.00
3 were 12.95	now	6.50
1 was 14.95	now	7.50
BLOUSES		
10 were 3.95 to 5.00	now	2.50
31 were 5.95 to 7.95	now	4.00
25 were 8.95 to 10.95	now	6.00
20 were 12.95 to 14.95	now	8.00
SLIPS AND PETTICOATS		
3 were 5.00	now	2.50
5 were 7.95	now	4.00
20 were 8.95	now	4.50
BATHING SUITS		
5 were 7.95 to 8.95	now	5.00
3 were 10.95 to 12.95	now	7.00
2 were 14.95 to 16.95	now	10.00
SHORTS		
6 were 2.95	now	2.00
15 were 3.95	now	2.50
10 were 5.00 to 5.95	now	3.50

ALL GOODS SUBJECT TO PRIOR SALE
ALL SALES FINAL—NO C.O.D.

Gretchen Cole
INCORPORATED

WINCHESTER VIRGINIA — 160 N. LOUDOUN ST.
BETHESDA MARYLAND — 7244 WISCONSIN AVE.

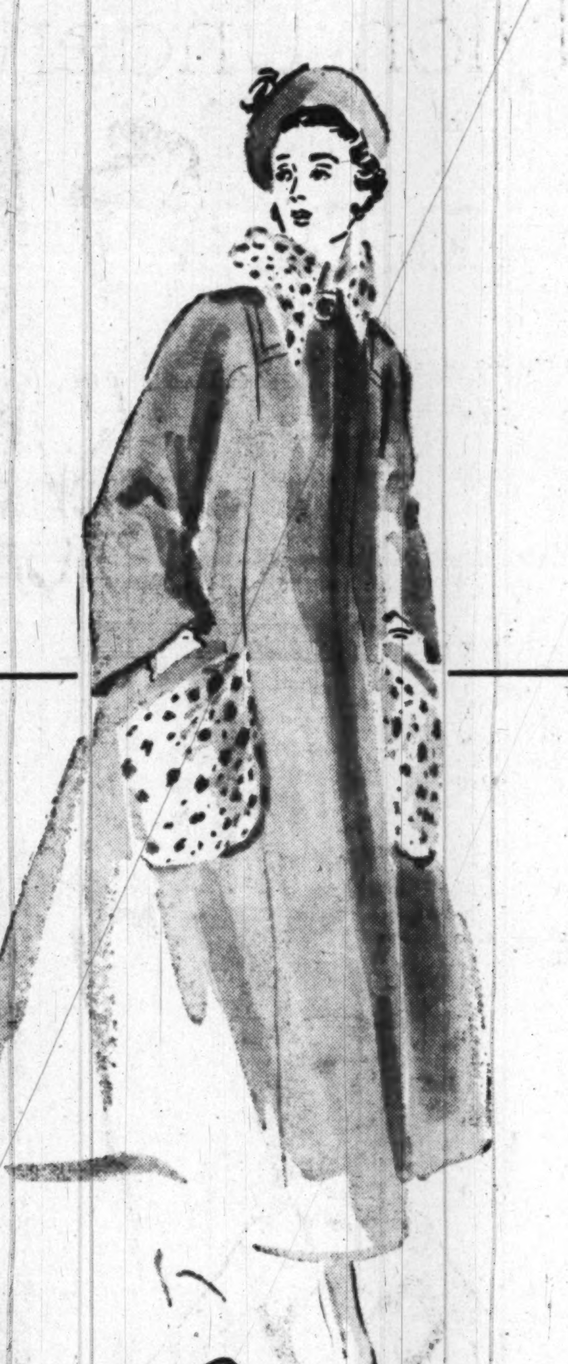

Winter Prophecy

. . . the staccato brilliance of leopard on toast-colored wool, gold-tinged, as an autumn grove . . . striking a dramatic note in the opulent pockets, the trim, little collar of our own greatcoat. Also, leopard on brown or green. $139.95. No tax.

Beautiful Coats, Third Floor

Julius Garfinckel & Co.

We invite the use of our credit facilities. In addition to our regular accounts we shall be glad to arrange a convenient deferred payment plan. We will keep the coat you purchase in our cold storage vaults until you call for it.

Complete air-conditioning throughout the store

Andrew Geller's Phantom Suede

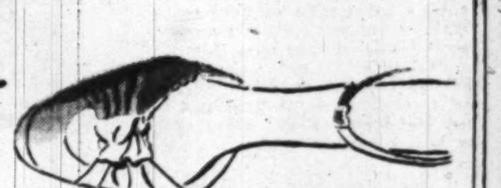

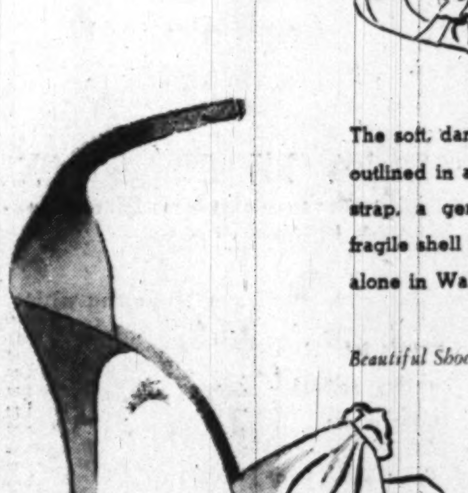

The soft, dark splendor of jet black, outlined in a slender ankle strap, a gently draped vamp, a fragile shell toe. They're ours alone in Washington. $22.95

Beautiful Shoes, Second Floor

Julius Garfinckel & Co.

Ask Anne

Do you know of any reliable manual for finishing modern furniture, particularly in the "blond," light birch finish? P. B. T.

I have not come across a book or manual especially on finishing blond furniture, but the book "Wood Finishing and Painting Made Easy" by Ralph G. Waring (Bruce Publishing Co.), discusses the entire subject of finishing all woods. This book contains many practical suggestions for the home furniture finisher, together with pictures illustrating each step. It can be purchased at most book stores.

I have just removed paint and varnish from a small table made of pine. I want to stain it mahogany and would like instructions for finishing it. Must I varnish or shellac or can I finish with wax for a softer finish? If it can be waxed, what materials are needed and what is the method to use? B. W.

Because of the softness of pine, I believe the best finish for the table would be mahogany varnish stain. Apply two coats, allowing the first to dry completely before applying the next. If the finish, when dried, is a higher gloss than you wish, it can be rubbed down with powdered pumice and oil. Place the pumice stone in a box top, dampen a piece of felt with a light oil and dip it into the powdered pumice. Shake and rub with pumice which clings. Rub the varnish lightly with the grain, using care not to rub so long or hard that you cut through the varnish. Immediately clean the surface with a cloth dampened with same oil used for rubbing. If you wish, the surface can then be waxed.

As the blackberries begin to ripen, I am interested in obtaining a good—and simple—recipe for blackberry wine. Will you specify in what type of vessel the wine should be made and under what conditions it ought to be stored? J. N. O.

BLACKBERRY WINE

Pick over berries, wash and put into a stone crock. Crush. Let stand a week, stirring every day. Now separate juice from seeds by straining. To every gallon of juice, use 2 pounds of sugar. Before adding sugar, boil it with just enough water to dissolve and add to the blackberry juice while boiling hot. Let stand 24 hours and pour into sterilized jugs (vinegar jugs, if well sterilized, could be used). Do not cork but put a piece of cloth over to keep out impurities as the wine ferments. When wine stops working, if it is not sweet enough, add cold sugar syrup made by boiling 1 cup sugar and 1 cup of water for 5 minutes. When all fermentation has ceased, pour into bottles which can be fitted with a tight cork. Take care in pouring not to disturb the dregs in the bottom. Or, instead of pouring, it can be allowed to drip through a strainer which is lined with a very fine mesh cloth. Cork and store in bottles in dark, cool place.

Can anything be done to restore brown color to wire hairpins that have worn down to the metal? The pins I have are English-made, that I bought before the war and which are now unobtainable. They are so excellent in shape that they practically never fall out, consequently I have great numbers of them, retired for old age, and only a few new brown ones left. I would like very much to renew the old ones, if there is a way to do it. K. B.

You could dip the hairpins in either lacquer, automobile enamel or quick-drying enamel, given in order of desirability. I am told that lacquer is not available in dark brown, but it can be obtained in black. The automobile enamel comes in a medium brown. The quick-drying enamel can be obtained in dark brown, but must be thinned somewhat to use for this purpose, say, one part turpentine to three parts enamel.

Before dipping them, rub with steel wool to remove any remaining finish and wipe with turpentine to remove any soil or oil. When completely dry, string on a wire and dip into the finish. Hang to dry on the wire where they can be undisturbed. It is well to arrange a drying place where the wire can be perfectly horizontal so that the hairpins will dry without touching each other.

I would like to know where one can find ceramic tiles, either decorated or plain. I wish to cover a coffee table with tile so that the top will have a glossy surface without using glass. G.H.

Look under "Tiles" in the yellow pages of the telephone book for a firm which sells ceramic tiles. One such firm can be reached by calling National 7413.

I have some unpainted bookcases which I desire to paint a dark, but glossy green. As the regular enamel which is usually used for wood doesn't give the finish I desire, is it at all possible to use an auto enamel? If so, what undercoat would be necessary to use with it? And is it possible to wax this enameled surface? G. H.

How to Finish Blond Furniture

Since enamel for use on automobiles is thinner than that made for use on wood, it would not cover or, when dry, have the gloss it does on metal. I infer that you wish a hard finish with high gloss. If that is the case, I see no reason why a high grade quick-drying enamel wouldn't prove very satisfactory. Use a good enamel undercoater under it, applying two undercoats. It is possible to wax the enameled surface, but since the finish will be hard and shiny when dry, such additional work would not seem necessary.

Deep Tones Are the Coolest

DID you ever notice that the really cool-looking colors are the deep tones. Greens, browns, grays and blacks are all good this year for summer and lend themselves well to trimly tailored frocks.

Elephant gray is a deep summer color that looks cool and smart in crease resistant linen tailored simply in a short sleeved, straight skirted dress. With such a dress, wear gray linen pumps and matching handbag and hat banded in emerald chiffon for contrast. Chalk white gloves and a choker pin of green and white costume jewels give a finishing touch to such an ensemble.

Mint green shantung is ideal for summer traveling. If you care to carry out the one-tone effect, wear green shantung pumps, green bag and perky straw calot. Trim the hat with sparkling white pique flowers to match pique gloves.

Colorful CAPISTRANO Ware

SPECIAL THIS WEEK ONLY

Beautiful Capistrano Ware is made to order for summer dining. Attractive pastel shades add a variety of color to tempting summer menus.

20 pc. set $6.95

37-pc. set, $14.95

McLaughlin & Company
1127 18th Street N.W.
Between L & M Nr. Conn. Ave.

REpublic 1771

Exclusive—OSHKOSH LUGGAGE—With Us

Traveling Umbrella

. . . collapses to convenient 12" length . . . substantially constructed to hold its shape. Checked rayon in brown, navy or black with white. Or take it in plaid 12.50
Made for men, with cane handle 14.00

1141 Conn. Ave. Camalier & Buckley Fine Leatherware 2 Doors Above Mayflower

REpublic 0611

Jelleff's
1214-20 F St.
Wash. 4, D. C.

News!

Elizabeth Arden's

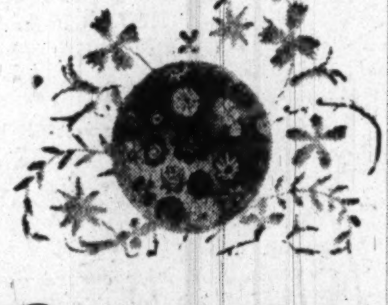

Mille Fleurs

perfume sequence

to be discontinued

at 1/2 price!

limited supplies only

Cooling bath requisites, toilet water, and perfume at a fraction of their original cost. Wonderful chance to stock up on gifts, for each precious piece is packaged like a collector's item. But supplies are limited.

		Previous Price	NOW!
FLOWER MIST	4 oz.	1.50	.75
	8 oz.	2.75	1.38
DUSTING POWDER	4¼ oz. (tall)	2.00	1.00
	4¼ oz. (flat)	2.00	1.00
TOILET WATER	4¼ oz.	10.00	5.00
PERFUME	½ oz.	10.50	5.25
	1 oz.	17.50	8.75
	2 oz.	27.50	13.75
	3/16 oz.	5.00	2.50
	½ oz. Golden Bottle	12.00	6.00
	1 oz. Golden Bottle	20.00	10.00
	2 oz. Golden Bottle	30.00	15.00
SETS	Toilet Water, Dusting Powder and 1 oz. Perfume	29.50	14.75
	Toilet Water, 1 Sachet Pillow	12.50	6.25
	Three Sachet Pillows	7.50	3.75
	Lucite Lipstick	2.00	1.00
	Super Jumbo Lipstick	2.50	1.25

all prices plus tax

Jelleff's—Aisles of Beauty, Street Floor

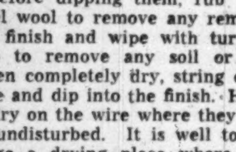

Old Club Teahouse

Delightfully Air-Conditioned

GREATER WASHINGTON'S FINEST RESTAURANT

Serving Your Favorite Wines

Open Daily & Sunday, 12 to 8:30

555 So. Washington St., Alexandria (ALex. 4555)

Receptions, Banquets, Family Parties

"Laura Lee Invites You"

Jelleff's
1214-20 F St.
Wash. 4, D. C.

For Cool Beauty Try Our

Brush Curl Cut

$1.50

Brush Curl Cut . . . the neatest, coolest way to give your hair a new, beautiful crop of curls. This ingenious cut gives your hair a stay-in, springy wave that takes to brushing! Have your hair "brush-cut" to its most flattering length tomorrow!

Jelleff's—Beauty Salon, Fifth Floor—Call RE. 6300 for reservations

Jelleff's
1214-20 F St.
Wash. 4, D. C.

Helena Rubinstein

New improved formula Water Lily Cleansing Cream

New! Economy Prices

14 oz. size, $3.50 VALUE $2

6 oz. size, $1.50 VALUE $1

(Plus 20% tax)

Light, fresh and cooling as a water lily mirrored on a summer lake, this smooth, delightful cleansing cream here with all its famed goodness PLUS the added richness that a new improved formula by Miss Rubinstein has so generously contrived. Here indeed is a summer refresher at a price that spells purse-refreshment too!

Jelleff's—Aisles of Beauty, Street Floor

Cool, Soft, Sheer . . .

Nylon Underthings by Van Raalte

Jelleff's
1214-20 F St.
Wash. 4, D. C.

So simple to wash, So quick to dry!

Right: Van Raalte's Chemise . . . with frothy lace bodice and lace-edged legs . . . of nylon "sheerio," that soft, sheer, no-ironing fabric! Pink or white. Sizes 32 to 38. $6.95

Below: Tailored nylon jersey slip . . . with smooth-fitting lines. Needs no ironing! Pink or white. Sizes 32 to 42. $6.95

Above: Van Raalte's cool, silky nylon gown with an "olden look" to its long, flowing sleeves, its curved mid-riff . . . and its softly-gathered bodice and skirt. Dawn glow or heaven blue. Sizes 32 to 42. $12.95

Panel (top to bottom); Van Raalte's comfortable "Slendare" nylon tight leg panty. Elastic at its waist. Pink or white. Sizes 6 and 7. $3

"Jigger" briefs of white nylon "sheerio" . . . with elasticized waist and legs. Sizes 5, 6 and 7. $2.50

White nylon "sheerio" flare leg panties . . . with scallops stitched about the legs. Elastic binds the waist. Sizes 5, 6 and 7. $3

Jelleff's—Underwear, Second Floor

Convenient!—if you cannot come in just call

Our Personal Shopping Service

give your order, and that's that! Jelleff's—REpublic 6300.

Miss Walker Engaged to Ivor H. Gehrman

The engagement of their daughter, Miss Carol Walker, to Ivor H. Gehrman, son of Mr. and Mrs. I. A. Gehrman of Takoma Park, Md., has been announced by Mr. and Mrs. F. Carroll Walker of Gaithersburg, Md.

The wedding will take place in October.

Open Friday evening until nine.

LITTLE GOLD CROWNS SERVE AS BUTTONS ON THIS NEW WOOL COAT. WE HAVE IT IN DARK BLUE, WINE, BROWN OR BLACK IN SMALL SIZES, 7 TO 13.

49.95

Gretchen Cole

INCORPORATED

WINCHESTER VIRGINIA — BETHESDA MARYLAND

160 N. LOUDOUN ST. — 7244 WISCONSIN AVE.

Store is closed Saturdays through August

Wedding Bells Ring

MRS. GEORGE COWIE
. . . midsummer bride

Hessler

MRS. ROBERT LEROY MALEC
. . . Canadian honeymoon

Galloway

MRS. LYLE M. BURDY
. . . Methodist ceremony

In Eastern Presbyterian Church yesterday, Miss Elsie Elizabeth Swan, daughter of Mr. and Mrs. James H. Swan of Washington, and George Durno Cowie were married. Mr. Cowie is the son of Mrs. George D. Cowie and the late Commander Cowie of Washington. The Rev. John M. De Chant officiated at the ceremony, which was followed by a reception at the church.

The bride was gowned in white chiffon, made with long shirred sleeves and shirred side drape, and she carried a bouquet of white gladioli with orchid center. Her long veil of illusion was arranged with a beaded tiara.

Mrs. Irene Williams, sister of the bride, was matron of honor, costumed in pink orchid marquisette and carrying yellow gladioli. Miss Theresa Keller, bridesmaid, wore yellow marquisette and carried lavender gladioli.

Lieut. (j.g.) William E. Randall was best man, and Lieut. Walter A. Roach, USN, and Horace R. Lowers were ushers.

A reception at the church followed the wedding.

The bride attended Bethany College and was graduated from the University of Michigan. The bridegroom attended Clarkson College of Technology in Potsdam, N. Y., and Chrysler Institute of Engineering. He is now attending Detroit College of Law in Detroit.

After a wedding trip to New York City, the couple will live in Detroit, Mich.

Clark—Combs

Miss Marie Angela Combs, daughter of Mr. and Mrs. Charles Edgar Combs, and William Sanford Clark, son of Mrs. Gertrude A. Clark and the late William S. Clark, were married yesterday in the Nativity Church. The Rev. Walter J. Norris officiating.

Given in marriage by her father, the bride wore a candlelight satin gown with a fingertip veil of illusion held by a tiara of seed pearls. On her prayer book she carried a white orchid.

Mrs. Thomas H. Niland was matron of honor and the bridesmaids were Miss Nancy Delaney, Miss Kathryn Beaudet and Mrs. Joseph Saunders. Frank P. Grasso served as best man and ushering were Thomas H. Niland, William P. White and Joseph F. Combs. Richard Combs was junior usher.

Following the reception at the Broadmoor Hotel the couple left for a motor trip to the Pocono Mountains. On their return they will reside in Washington.

The bride is a graduate of Notre Dame Academy and Georgetown University School of Nursing. Her husband served in the Navy for three years in the Pacific theater.

Chase-Statler

MRS. WM. SANFORD CLARK
. . . married yesterday

Malec—Cartner

Miss Katherine Elizabeth Cartner and Robert LeRoy Malec were married yesterday at St. Patrick's Church, the Rev. Thomas B. Dade officiating. The bride is the daughter of Mrs. Helen Denslow Cartner and George Stephen Cartner of Washington and her husband is the son of Mrs. Adam Malec of Chicago, Ill.

Given in marriage by her father, the bride wore a gown of sheer white net with a high neckline and off the shoulder yoke of embroidered nylon net. Her fingertip veil of illusion was held by a crown of orange blossoms and she carried a bouquet of white roses and babies breath.

Miss Rita Fitzgerald was the maid of honor and the bridesmaids were Miss Carol Denslow, cousin of the bride, and Mrs. Raymond Brunett, sister of the bridegroom. Edward Malec served his brother as best man and the ushers were James E. Heck, jr. and George Stephen Cartner, jr., brother of the bride.

Following a motor trip to Canada, the couple will reside at 200 16th st. se.

Thompson—Hall

St. Paul's Episcopal Church was the setting yesterday for the wedding of Miss Alice E. Hall and Albert L. Thompson, jr. Mrs. Thompson is the daughter of Mr. and Mrs. Charles S. White, and Mr. Thompson is the son of Mr. and Mrs. Albert L. Thompson of Washington.

Brown—Suarez

MRS. ALBERT THOMPSON, JR.
. . . Episcopal wedding

The Rev. Arlington A. McCallum officiated at the ceremony, which took place at 2 p. m., and a reception followed at the home of the bride's parents.

Given in marriage by her stepfather, Mr. White, the bride wore a gown of white brocade with sweetheart neckline, long pointed sleeves and train. Her veil was fingertip length and she carried a bouquet of white roses.

Miss Mary Kathryn Plunkett was maid of honor. Miss Norma Jean Thompson, sister of the bridegroom, and Miss April Wilson were bridesmaids. Richard L. Thompson, brother of the bridegroom, acted as best man, and the ushers were Richard Harlow and William Davis.

Burdy—Cash

Miss Eloise Cash, daughter of Mr. and Mrs. Hugh P. Cash of Washington, because the bride of Lyle M. Burdy, son of Mrs. Lois A. Burdy of Ionia, Mich., at Ryland Methodist Church yesterday, the Rev. Melvin C. Lederer officiating.

Given in marriage by her father, the bride wore a white satin gown with a sweetheart neckline. She carried a bouquet of white roses and orchids.

Miss Jane Woodmansee attended the bride and Dale U. Burdy served his brother as best man. Ushering were Jack D. Cash brother of the bride, and Dorland Bridgeland.

Following the reception the couple left for a two weeks' wedding trip. On their return they will reside at 2272 Congress st. se.

The bride attended Miami University and her husband is a graduate of Michigan State.

Burgdorf—Knox

Miss Julia Mary Knox, daughter of Mr. and Mrs. Harry Knox, and Charles Ernest Burgdorf, son of Mr. and Mrs. Ernest Charles Burgdorf, were married at the Church of the Blessed Sacrament July 29, the Rev. Charles D. Gorman officiating.

The bride, given in marriage by her father, wore a sheer white marquisette gown and carried a shower bouquet of white gardenias and stephanotis. Her fingertip veil of illusion was held by a coronet of seed pearls.

Mrs. R. Langdon Woods was matron of honor and Miss Norma Weatherly was maid of honor. Miss Annice Knox was junior bridesmaid. Richard McKeever Hawkins served as best man and the ushers were Jimmy Harding and Charles Richard Wolfe.

Following the reception of the Women's National Democratic Club, the couple left for a wedding trip. On their return they will reside at Ordway Gardens.

Miss Hudock to Be Married in Fall

Mr. and Mrs. Paul J. Hudock of Ligonier, Pa., announce the engagement of their daughter, Nancy Marie, to Capt. Albert E. Andrews, USA, son of Mrs. Mary B. Andrews of Arlington, Va. and the late Maj. Albert E. Andrews.

The bride-elect attended George Washington University and her fiance graduated from Dickinson College where he was a member of Kappa Sigma fraternity. He received a degree from the Graduate School of Business Administration of Harvard University. Miss Hudock and Captain Andrews are in the office of the Quartermaster General.

The wedding will take place in the fall.

Miss Jeanne Oliver and Robert Pritchard, jr., Engaged

Mr. and Mrs. Bernard J. Oliver of Tokyo, Japan, formerly of Chevy Chase announce the engagement of their daughter, Jeanne Isabelle, to Robert Otis Pritchard, jr., son of Mr. and Mrs. Pritchard of Detroit, Mich.

Miss Oliver recently returned to the United States after a year with her parents in Tokyo. Mr. Oliver, who was the Director of Budget and Finance for the National Office of OPA, is in charge of the accounting of Japan's foreign trade.

Mr. Pritchard, formerly stationed in Tokyo with the Occupation Forces, is now attending Wayne University in Detroit, Mich.

Philipsborn
11th STREET BETWEEN F & G

enjoy this luxury loving

Silduka Robe

at a tiny

$10.98

A bargain-hunter's dream come true! Silduka rayon crepe with fastidious detailing, impeccable fit. Navy, coral, or aqua with contrasting trim. Sizes 10 to 20.

Lingerie—First Floor

R. Harris & Co.
JEWELERS AND SILVERSMITHS SINCE 1874
F AND ELEVENTH STREET, N. W.

Chantilly

Serving Pieces

long awaited by the discriminating hostess for table enhancement, for usefulness. Available here in this French-inspired pattern by Gorham:

- steak sets
- serving spoon
- oyster fork
- sugar spoon
- iced beverage
- gravy ladle, 8.75
- cold meat fork, 9.25

R. HARRIS & CO. • JEWELERS & SILVERSMITHS SINCE 1874 • F AND 11TH

It's New!

OGILVIE SISTERS CREME PACK PERMANENT

New Creme Pack permanent gives life and luster to your hair; an asset that is cherished today when femininity is stressed.
To insure a healthy scalp have an Ogilvie Sisters Specialized Treatment.

Ogilvie Sisters

1212 Conn. Ave. AT. 6960

For THIRTY-ONE Years the Specialty Shop Where Style Variety Is Unlimited in Your Size

Drastic Reductions
Storewide Sale
SHOP ALL FLOORS

Kaplowitz
THIRTEENTH ★ BETWEEN E & F

FINAL Closeout!

BETTER DRESSES

15.

WERE 29.95 to 59.95

We're practically giving them away! . . . 300 beautiful dresses fashioned by top designers whose names you've seen time and again in the leading fashion magazines. Styles for every hour of the day, for town, travel, resort and year 'round wear. Fabric and style variety to delight the most discriminating . . . frosty cool cottons, spicy prints, cool sheers, summer crepes, summer satins in colors bright and gay or subtle and delicate as the rainbow. Blacks, whites, navy and brown. High and low necklines . . . long and short sleeves . . . flaring or straight line skirts . . . one and two-piece styles as well as many dresses for cocktail, dinner and formal wear! Sizes 9 to 15 and 10 to 20. *On our "bright as daylight" second floor.*

MANY OTHER CLOSEOUT GROUPS AT A FRACTION OF ORIGINAL COST

DRESSES COATS SUITS SPORTSWEAR

Jelleff's
1214-20 F St.
Wash. 4, D. C.

RED AGATE . . . new jewel-blaze of color plucked from Fashion's diadem . . . See how it crowns you with jewel-rich flattery in the new, the winging hats of fall!

A. An enchanted fire-bird of red agate quivers atop your new jewel-glow felt profile hat. $22.50

B. New curved crown interest for this feather-spiraled felt bonnet in the glowing vein of red agate. $12.50

C. A sudden spurt of flame-tipped feathers tops this little velvet-bound felt sailor in flashing red agate. $13.50

Jelleff's—Millinery Salon, Street Floor

Rehoboth Beach to Have International Tea Party

By Virginia Cullen

Rehoboth Beach, Del., July 31.—Women of a number of nationalities, who are vacationing at Rehoboth Beach, will be guests of honor at an "international tea" Sunday afternoon in the Art League Studio. Receiving between 4 and 6 o'clock will be Mrs. Henry Kline Weir of Pittsburgh, as hostess, assisted by a French bride, Mrs. Homer B. Ingram of Lewes, the former Miss Monique Saizlet of Epernay, France, and Senora de Seville Sacasa, wife of the Nicaraguan Ambassador, who is occupying Mon Plaisir, summer home of the late Mrs. Henry B. Thompson, in the Pines.

The Village Improvement Association will have its annual election of officers on Wednesday. Mrs. Austin Murphy, who once served as an officer in the Eastern Shore Federation of Women's Clubs and as president of the Denton (Md.) Women's Club, will be the new president of the V. I. A. Other nominations made last week were Mrs. Thomas W. Wilson of Rehoboth as first vice president, succeeding Mrs. W. W. Chiswell of Washington; Mrs. Carleton B. Shaffer, wife of the Mayor of Rehoboth Beach, as second vice president; Mrs. Branche C. Morris and Mrs. Clarence C. Flatt as recording and corresponding secretaries, respectively, and Mrs. George W. Till as treasurer.

On Thursday the V. I. A. held a tea and private viewing of the Twentieth Annual Exhibition of Art which opened that day in the clubhouse on the boardwalk. It will continue through August 22. The show has the largest collection of paintings in its history. It will be open to the public every weekday evening from 7 to 10 o'clock, except Wednesdays. Visiting hours on Tuesdays, however, will be from 2 to 5 p. m., and on Sundays the public will be admitted from 3 p. m. until 10 o'clock.

Chas. Oler Visits Sister

Charles Oler of Annapolis, instructor in electrical engineering at the postgraduate school of the United States Naval Academy, was the guest here of his sister, Miss Frances B. Oler. An ardent sportsman, he competed recently in the annual boat races from Newport to Bermuda.

Two Annapolis artists, Miss Margaret Austin, and her octogenarian father, Herbert Austin, are showing their work in the annual Clothes Line Sale of Art this weekend, held on the veranda of the Belhaven Hotel on the boardwalk. Mrs. Y. V. Allnutt of Chevy Chase, Md., is serving on the committee for the affair.

Mr. and Mrs. William Morgan of Washington are vacationing at Rehoboth Beach. Mrs. Morgan is the former Miss Theo Pyle. Her mother, Mrs. Mary Pyle of Baltimore, is their guest.

Mrs. James Whitfield is spending the summer here with her mother, Mrs. Richard C. McMullen, widow of the former Governor of Delaware. Captain Whitfield of the U. S. Navy, is spending weekends with his wife.

Mrs. Kenneth King of Washington, is the guest of Mr. and Mrs. Charles L. Thompson on Pine Reach, Henlopen Acres, who are now occupying their cottage for the season.

Mr. and Mrs. W. W. Brinkerhoff of Washington, and their two sons, William and Sidney, are spending a month at The Corner Cupboard.

The Milton Kings of Washington are planning to spend August at their cottage in The Acres. Mrs. King is a sister of Mrs. Henry Berliner.

Mr. and Mrs. Andrew Nash, residents of the Capital, arrive this weekend to spend a month here, and will be at the residence of Mr. and Mrs. Harry M. Grieves on Pine Reach.

Guests for a fortnight at the residence of Mrs. Watson Cain on Columbia rd. are Mr. and Mrs. D. Harold Oline. He is with the Associated Press.

Committee Is Named

The nominating committee for the Rehoboth Art League's annual election was appointed Tuesday afternoon at a meeting of the board of directors with Miss Lucie Mortimer of Washington, at her summer home on Oak ave. The committee includes Miss Ann B. Hazzard of Rehoboth, Mrs. H. R. Phillips of Milford, Del., and Miss Ann Kane of Wilmington. The election will take place August 19.

Mrs. Gregory J. Aires of Washington, and Miss Irene D. Rickards of Rehoboth Beach have been appointed cochairman of the Artists Ball to be held August 20 at the Rehoboth Country Club. Mrs. Waples Hughes of Georgetown, has accepted the chairmanship of the league's "Summer Musicale" on August 11 at Wahnfried, summer home of Mrs. Samuel Dyer Clyde of Swarthmore.

Vacationing at the Hotel Henlopen this week were John Marshall, Attorney General under the late President Calvin Coolidge, his wife, and grandson, Ronnie Graham.

Mr. and Mrs. William Sterrett of Washington, and two children, are occupying their summer home on Henlopen ave.

Mr. and Mrs. Michael Keogh of Washington are summering at their cottage on Columbia ave. and have enrolled their small daughters, Joyce, Adele, and Kathie, in the junior art class.

Former U. S. Senator and Mrs. Daniel O. Hastings, who have been spending a while on Dewey Beach, are moving into their new home they have built near Centreville, Md.

Rings on Their Fingers

Mr. and Mrs. F. A. Christensen announce the engagement of Mrs. Christensen's daughter, Miss Florence B. Montfort, to James R. Tastet, son of Mr. and Mrs. Waldo J. Tastet. Miss Montfort is the daughter of the late Louis B. Montfort. She attended George Washington University where she was a member of Kappa Kappa Gamma sorority.

Mr. Tastet is a graduate of Roosevelt High School and served two years in the Navy.

No date has been set for the wedding.

Glogau Photo.
MISS FLORENCE MONTFORT
. . . she's engaged

Wood—Daniel

Mr. and Mrs. Charles Irvin Wood announce the engagement of their daughter, Gloria Evelyn, to Carlyle Camden Daniel, son of Mr. and Mrs. Benjamin Ernest Daniel of Lynchburg, Va. No date has been set for the wedding.

MISS GLORIA WOOD
. . . to be married

The bride-elect is a graduate of Roosevelt High School and is now attending Lynchburg College. Mr. Daniel is a graduate of the New London Academy and is also a student at Lynchburg College.

Soltz—Gash

Mr. and Mrs. Joseph Soltz of Atlantic City, N. J., announce the engagement of their daughter, Shirley, to Seymour Gash, son of Mr. and Mrs. Jacob Gash of Boston, Mass.

Miss Soltz and Mr. Gash are attending George Washington University.

The wedding is planned for December.

Koch—Ford

Mrs. Helen E. Koch of Pittsburgh, Pa., announces the engagement of her daughter, M. Patricia, to Lieut. (j.g.) Wiley B. Ford, U. S. Maritime Service, son of Mr. and Mrs. Eugene S. Ford of Stratford, Va.

The bride-elect is employed in the office of the chief of naval operations. Her fiance attended Virginia Polytechnic Institute and is a graduate of the U. S. Merchant Marine Academy.

The wedding will take place in Washington in September.

Bachrach
MISS M. PATRICIA KOCH
. . . to be married

Visit Sea Island

Lieut. Col. and Mrs. George A. Aubrey are on a holiday at Sea Island, Ga., and are staying at The Cloisters.

District Shade Shop
2101 K St. N.W. • ST. 7860
SPECIALIZING IN CUSTOM MADE
• Venetian Blinds (Flexalum or Spring Steel)
• Washable Window Shades
and
• Renovation of Venetian Blinds
• Washing of Window Shades
at truly Reasonably Prices!
WARREN R. DEMPSEY, Prop.

THE Maternity SHOP

Crisp and cool as a salad in embroidered eyelet. Wash it; dry it in 20 minutes. White on pink or blue with that important expandable waist. Sizes 10 to 20.
$8.95
3315 14th St. N.W.
Tel. ADams 7579
OPEN 10:30 to 7:30
AIR-CONDITIONED

you can't wear the illustration
No matter how wonderful a fur coat looks in the paper . . . you're never sure until YOU try it on. And, at Cavalier . . . your satisfaction is assured by Cavalier's many years experience in the perfect fitting of perfect fur coats.
Soft, silky, Mouton, styled in either sporty or dressy lines for the Miss or the Matron. Chocolate brown, Cinnamon brown, or Beaver toned.
FROM $198.00 TAX INCL.
Charge Accounts Invited
Cavalier FURS
515 Eleventh St. N.W.
(Between E & F Sts.)

Open Saturdays During August

Esther Shop Summer Clearance
Infants' Apparel
All prices at Savings up to 40%
Many items not listed

	were	NOW
A. Striped seersucker Crawlers. Small, medium and large	1.98	1.37
Cotton knit polo shirts. Sizes 1 to 3	1.65	.97
B. Cotton broadcloth Creepers, contrasting embroidery. Sizes 9, 12 and 18 months	1.98	1.59
Infants' sunsuits, hand appliques. Sizes 1 and 2	1.98	1.37
Infants' sunsuits, fine broadcloth. Sizes 1, 2, 3	2.98 to 5.98	1.97 to 3.97
Infants' two-piece crepe Crawler and Jacket Sets. Sizes 6, 9 and 18 mo.	3.98	2.97
Infants' crepe Coveralls. Sizes 6, 9 and 18 months	2.98	1.97
Infants' two-piece Crawler and Blouse Sets. Sizes 1, 2 and 3	4.98	2.97
Infants' three-piece crepe Sleepers	2.50	1.47
Cotton knit Creepers. Sizes 1 and 2	2.98	1.87
Infants' cotton Dresses. Sizes 6, 9 and 12 months	3.98	2.97
Cotton knit polo Shirts. Sizes 1, 2 and 3	1.75 & 1.98	1.38
Infants' barefoot Sandals. Sizes 0 to 4	1.75	1.50
Infants' summer Bonnets	1.98 to 4.98	1.37 to 3.97
Baby boy broadcloth Suits. Sizes 1, 2 & 3	3.98	2.97

No Mail or Phone Orders
THE Esther SHOP
1225 F Street

SLOANE'S AUGUST SALE
Starts tomorrow . . . MONDAY
You know it's where you'll find worth-while, pared down prices on fine quality furniture — floor coverings—oriental rugs—pictures — radios — lamps and accessories. YOU know that everything in a Sloane sale is from regular dependable Sloane stocks. That what you buy will represent substantial savings on quality merchandise.
Thousands feel that way too, so . . .
You'd better come early.
W&J SLOANE
Hours 10-5:30
1217 Connecticut Ave. N.W.
Closed Saturdays

Stop-and-Look Fashions

rayon faille in new fall colors
Suit-dress prophetic of the new season, perfect for this one! Cutaway jacket over a lovely full skirt. Town-brown, black, navy, smoke-grey; sizes 12 to 20.
22.95
Fashion Colony, Third Floor
Brooks
1109 G Street
beaded pockets light your new fall suit
Exclusively ours! Caspari's dressmaker suit of fine wool gabardine with glistening metallic beads in lavish detail on lapels and mock-pockets. New smoke-grey, town-brown or jet black; sizes 12 to 18.
85.00
Caspari New York
Misses' Better Suits, Second Floor

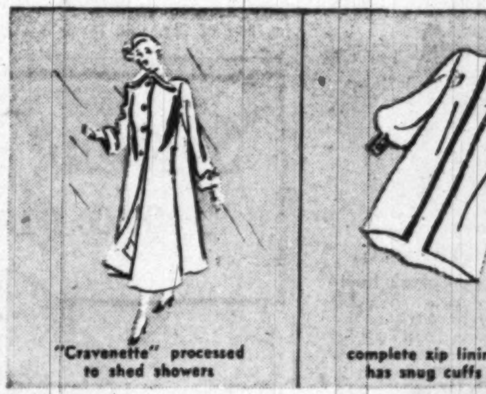

"Cravenette" processed to shed showers
complete zip lining has snug cuffs

junior colony's year-'round, all-weather zip-lined coat
59.95
Our Janie Jr. coat has everything! It's a pure wool gabardine topcoat for fall. Zip-in the extra wool lining and it's your warmest winter coat. Wear it on clear days; wear it through rain or snow . . . "cravenette" process makes it water repellent! Notice the new Barrymore collar, the wonderful swing back. Brown, black, green, gray, wine; jr. sizes 9 to 15.
Janie Juniors Original
Jr. Colony Coats, Fifth Floor
Brooks, 3411 Conn. Ave. Open 'til 9 p.m. except Mondays

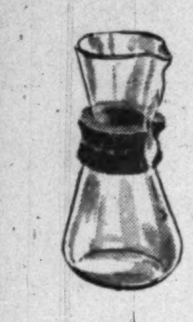

CHEMEX COFFEE POT
3 CUP 4.00
6 CUP 6.00
CRYSTAL CLEAR COFFEE BY FILTRATION
NO GROUNDS TO WASH!!!
LITTLE CALEDONIA
1419 Wisconsin Avenue
Georgetown
OPEN SATURDAY

Sunday Evening Buffet
Served in America's most magnificent room . . . in the grand manner of Colonial Virginia every Sunday from five-thirty to eight-thirty $3.00
Palladian Room
THE SHOREHAM
CONNECTICUT AT CALVERT
Tea and Supper Dancing Daily Except Sunday. Reservations: Phone ROBERT, ADams 0700.

SLIP COVER SPECIAL
AVERAGE 2-PC. SUITE
and Four Separate Cushions
$59.50

Your selection of fabrics up to $1.39 a yard. All covers box-pleated—with zippers on cushions. EXPERT WORKMANSHIP GUARANTEED.
Single Chairs with cushion $22.50
SOFAS: 3 cushions $39.50
Studio couches with 3 cushions $17.95
ALL COVERS CUT TO FIT
REUPHOLSTERING
Save Money Now During Our Off Season
2-PIECE SUITE REUPHOLSTERED $89.50
Including material and labor complete. All work thoroughly done and properly rebuilt.
HOLOBER BROS.
Ernest Holober Custom Upholsterers Nathan Holober
607-09 D St. N.W. DI. 6073
AN OLD NAME AT A NEW ADDRESS

Sale!
WOMEN'S TAILORED SUITS
2—$145 Made in England grey sharkskin suits. Handsomely hand-tailored by men. Misses' sizes 14, 20 . . . . . . $98.50
2—$125 Made in England Suits. Handsomely hand-tailored by men. Misses' sizes, 1 blue in 20 and 1 natural tan in 16, $798.50
8—$90 Men's Wear Tropical Worsted Suits. Handsomely man tailored in blues, tans, and blue-greys. Misses' size 20; Juniors 9, 11 and 17 . . . . . . HALF PRICE $45
9—$69.50 Hand Woven Tweed Suits in tans, greys, blues and rose. Handsomely tailored. Misses' sizes 10 to 18 . . . . . . $49.75
12—$25 Summer Cotton Cord Suits. Sizes: Juniors' 9; Misses' sizes: 10 & 12 only . . . . . . HALF PRICE $12.50
49—$95 Suits of fine quality gabardines, doeskin flannels, flannels and sharkskins. Handsomely designed models, beautifully cut and tailored. Blues, tans, blue-greys, black, navy and aqua. Misses' sizes 10 to 20 . . . . . . $69.75 and $79.50
WOMEN'S TAILORED COATS
21—$79.50 Hand Woven Harris Tweed Coats. Fine quality imported tweeds. Bal-raglan and set-in sleeve models in heathers, tans, greys, browns and blue-greys. Misses' sizes: 10 to 20 . . . . . . $59.75
4—$135 Imported Boucle Coats. Button cuffs and full belted model. The very finest quality fabrics handsomely designed and tailored. Misses' sizes: 10 and 12 . . . . . . $89.75
$60—A Group of nine Gabardine Topcoats in navy, natural and tans. Bal-raglan model. Man tailored. Misses' sizes: 10, 14, 16 18 and 20 . . . . . . $44.50
4—$69.50 Black Camel Hair and Wool Coats in bal-raglan model. Man tailored by London Weatherproofs. Misses' sizes 10, 14, 18 and 20 . . . . . . $48.75
A group of $79.50 Very Fine Quality Gabardine Coats in navy, natural and black. Beautifully styled and tailored. Misses' sizes: 8 to 18, ... $59.75
1—$125 Made in England Balmacaan Coat. Green-grey herringbone. Size 14 . . . . . . $89.50
Lewis & Thos. Saltz
1409 G Street, N.W.
EXecutive 3822
Not connected with Saltz Bros. Inc.

Luncheon at Annapolis

Baldridges Entertain After Flag Ceremony

Annapolis, Md., July 31.—Capt. and Mrs. H. A. Baldridge of Wardour entertained at luncheon on Thursday, preceding the ceremonies at the Naval Academy, during which the Canadian Naval Attache, Commodore V. S. Godfrey, presented the ensign of HMS Annapolis to the Superintendent of the Naval Academy, Rear Admiral James L. Holloway, jr. Captain Baldridge is director of the Naval Academy Museum where the flag is on display.

Guests of the Baldridges were Mrs. Wilkes of Canada, Comdr. Donald Wilson of Washington and Comdr. Elward Baldridge of Washington, son of Capt. and Mrs. Baldridge; Comdr. Baldridge and Comdr. Wilson were attached to the Annapolis at the time it was turned over to the Canadian government.

Capt. Frank T. Ward, commandant of midshipmen, and Capt. Oliver G. Kirk of Wardour, were among the naval officers who were decorated by the British Ambassador, Sir Oliver Franks, in ceremonies held at the British Embassy in Washington July 21.

Captain Ward, who was named Honorary Commander of the Military Division of the Most Excellent Order of the British Empire, was accompanied at the presentation by Mrs. Ward and his aunt, Miss Jane Ward, of Raleigh, N. C.

Following the ceremonies, in which Captain Kirk received Honorary Companion of the Distinguished Service Order, he and Mrs. Kirk were overnight guests of Capt. and Mrs. M. M. Stephens, in Arlington, Va., where the Stephens entertained at an informal dinner for them.

Vice-Adm. Robert C. Giffen, of "Mas-ue Farm," Spa Road, Annapolis, received the decoration of Honorary Knight Commander of the Military Division of the Most Excellent Order of the British Empire at ceremonies held at the British Embassy in Washington. The award was made for "Distinguished service while in command of the United States Task Force attached to the Home Fleet in 1942."

The Admiral was accompanied at the ceremonies by Mrs. Giffen and Capt. Howard Crem, the Admiral's Chief-of-Staff in the 7th Cruiser Division.

Word has been received here that Lieut.-Col. Byron D. Green, who, with Mrs. Green, is a former resident of Round Bay, is now with the 25th Traffic Regulation Group in Austria. Colonel Green was formerly with Food and Agriculture (O. M. G. B.) in Bavaria.

The Women's Club of the Naval Post Graduate School sponsored a picnic at the Annapolis Roads Beach Club Wednesday afternoon. A large group enjoyed swimming and a picnic supper in the grove.

"Miss Maryland" in the person of Miss Lucille Andrews of Chevy Chase has been designated by Gov. William Preston Lane, jr., as the official representative of the State on the occasion of Maryland Night at "The Common Glory" on July 31 at the Matoaka Lake Amphitheater, Williamsburg, Va. Maryland's official "Miss Maryland" is being entertained in Williamsburg, the events including a dance in her honor on the stage of the huge amphitheater, immediately following the drama's presentation.

Recently reporting for duty at the Naval Engineering Experiment Station here is Lieut.-Comdr. John R. Wallingford, who with Mrs. Wallingford and their small son, John Rollins 3d, is occupying quarters F at the station. The Wallingfords were in Annapolis in 1943, when the officer attended the Post Graduate School. He comes here from duty aboard the Wisconsin.

New Arrivals

Other new arrivals in Annapolis are Capt. and Mrs. Liles W. Creayton, who have come from Guantanamo Bay, Cuba, having made the trip north on the President Adams. They are now occupying quarters C at the Naval Engineering Experiment Station, where the captain is a member of the executive council. The Graeytons have four children, Alice, Liles, jr., Margaret and Charles.

Mr. and Mrs. Arthur W. Baker of Annapolis announce the engagement of their daughter, Marjorie Ann, to William P. Mayer, jr., son of Mr. and Mrs. William P. Mayer of Round Bay. The wedding will take place in the fall.

Mrs. William H. Labrot entertained at a luncheon and linen shower recently at her home, Holly Beach Farm, in honor of Miss Mary Delma Brice, daughter of Dr. and Mrs. Oliver T. Brice, of St. Margaret's, whose engagement to Ensign John Lawrence Carroll was announced last month. There were 30 guests present.

Mr. and Mrs. Frank L. Decker announce the engagement of their daughter, Mae Carlson, to Paul Root, son of Mrs. Lillian Root, and the late Paul C. Root. The wedding will take place in the fall.

Mr. and Mrs. Fred Rupp have announced the engagement of their daughter, Mary Belle, to Lawrence Thomason, jr., son of Mr. and Mrs. Lawrence Thomason. The wedding will take place in the fall.

Lieut.-Comdr. Harvey J. Smith, who with Mrs. Smith and their small daughter, left last month for Watsonville, Calif., where they were guests of Mrs. Smith's parents, Mr. and Mrs. John Porter, has returned to his quarters at North Severn, where Mrs. Smith and the baby will join him shortly. The Smiths went to California to be present at the wedding of Mrs. Smith's younger sister, Miss Ruth Porter, and Lieut. Dobble Doyle of Berkeley.

Capt. John C. Raaen, jr., USA, is among the new arrivals in Annapolis, having just reported to the Post Graduate School. He is accompanied by Mrs. Raaen.

Betty Tyson to Give Program at Newport

Betty Tyson, daughter of Mr. and Mrs. George Tyson, and niece of Mrs. George Mesta, who has her own radio program, "Betty and the Kids," in Providence, R. I., will give her broadcast at the Casino in Newport on August 28. The program will be for the benefit of the children's division of the Newport Community Chest Fund.

On the benefit committee are the Misses Daisy and Harrie Dyer, Miss Dorrance Hill, Miss Elizabeth Elliott, Miss Rose Grosvenor, Miss Sophie Meyer, Miss Helen Byrd, Miss Nancy Andre and the Misses Clare and Mary Lee Fahnestock.

At Homestead

Prince Guido Pignatelli is spending several days at The Homestead, Virginia Hot Springs.

Why It Shrinks

The uneven cake comes from placing the pan too close to the side of the oven and during the baking the cake shrinks away from the heat, causing it to be thicker on the side away from the wall of the oven. If your layer cake pans fit too closely, bake them on separate shelves so that they bake evenly.

Scalded Dishes

It is the sanitary and sensible thing to scald dishes with boiling water after washing. It removes any suds first of all and secondly makes the dishes so much easier to dry, thereby requiring fewer tea towels.

LADIES' HATS
Cleaned or Retrimmed
HAT TRIMMINGS—FLOWERS—
Feathers — Ribbons — Veilings
Hat Frames — Millinery Supplies
New HATS IN ATTRACTIVE STYLES
LADIES CAPITAL HAT SHOP
508 11th St. N.W.

"Soaping" dulls hair— Halo glorifies it!

Yes, "soaping" your hair with even finest liquid or cream shampoos hides its natural lustre with dulling soap film

• Halo is made with a new patented ingredient. Halo—not a soap, not a cream—cannot leave dulling film! • So Halo reveals the true natural beauty of your hair the very first time you use it, leaves it shimmering with glorious highlights. • Needs no lemon or vinegar after-rinse. Halo rinses away, quickly and completely! • Makes oceans of rich, fragrant lather, even in hardest water. Leaves hair sweet, clean, naturally radiant! • Carries away unsightly loose dandruff like magic! • Lets hair dry soft and manageable, easy to curl! • Buy Halo at any drug or cosmetic counter.

Halo Reveals the Hidden Beauty of Your Hair!

Down Virginia Way

By Nina Carter Tabb

MR. AND MRS. John F. Pettibone of Hastings on the Hudson, N. Y., arrived in Middleburg, on Tuesday to spend a week at the cottage at the Red Fox Tavern, to see about their place which they recently purchased from Mrs. Wyatt and which previously belonged to Mr. and Mrs. Aldrich Dudley. The Hastings are doing over the house before they come here to live in the fall.

Mr. and Mrs. Southgate Morison entertained at their home near Oatlands over the weekend. Among their guests were Miss Elizabeth White, Welby Carter Wood, William M. Wood, Mr. and Mrs. Malbon Wood, all of Baltimore.

Mr. and Mrs. Taylor Scott Carter of St. Louis, Mo., announce the engagement of their daughter, Eleanor, to E. Lawrence White, jr., of Boston, Mass. Miss Carter met Mr. White during the war when she was in Honolulu with the Red Cross. She has been living in New York, since she returned from Honolulu. They plan to be married in September.

Harry Morison of Baltimore is visiting his brother and sister-in-law, Mr. and Mrs. Nathaniel H. Morison, at their home, Welbourne, near Middleburg. Mrs. Rebecca Morison of Baltimore has also been visiting Mr. and Mrs. Morison at Welbourne.

Mrs. Thomas Davis has sold her lovely farm and house near Middleburg to Mr. and Mrs. Stephen C. Clark of Cooperstown, N. Y., and Middleburg. Mr. and Mrs. Davis have owned the place for a number of years and have done it over beautifully. Mr. and Mrs. Clark, have a smaller place in Middleburg where they live in the winter time. Mrs. Clark was formerly Miss Jane Wilbur of Warrenton.

Mrs. Mary Cary Walker Dudley of Richmond and her son, Tim Dudley, spent the past weekend with Mr. and Mrs. Robert F. Turner at their home near The Plains.

Mrs. Martha Wilson York entertained at a dinner party on Tuesday evening at her home near Middleburg. Mrs. York and her two little girls will leave soon for Washington, where Mrs. York has accepted a position.

Richard Welby Carter has returned from Baltimore, where he went last week for a visit to his cousins, the Wood boys. He also stopped over in Alexandria to visit his mother, Mrs. Carter, for a few days.

Mrs. H. Gordon Moore of Lynchburg, who has been staying in Baltimore, has left for Philadelphia to visit her son and daughter-in-law, Mr. and Mrs. Carter Moore, who have recently moved there from West Caldwell, N. J. Mrs. Moore will come to Middleburg for a visit when she leaves Philadelphia.

Mr. and Mrs. William P. Hulbert are very busy moving into their new home near Halfway. Mr. and Mrs. John Mitchell of Boston, who purchased Stonehedge from Mr. Hulbert, will move into the place about the middle of August.

Mr. and Mrs. Frank C. Littleton of Baltimore, were in Middleburg this week for a few days returning to their home on Wednesday.

Mr. and Mrs. Burdette Wright, jr., have purchased a home in Chevy Chase, Md. and will go there to live later on in the season.

DINE COOLY
in our breeze-swept gardens
Braised Short Ribs of Beef $1.75
Full Course Dinner
Brook Farm
Large Parties Invited
6501 BROOKVILLE RD.
CHEVY CHASE, MD WI. 8820
Out Conn. ave. to 6500 blk. (Taylor st.)
Turn Right 3 blks. to Brook Farm

FREE DAILY DELIVERY
Swirl
the new idea in functional fashions
Slip it on . . . wrap and tie . . . SWIRL has only one button. Sanforized. So easy to iron.
from $5.99 up
Mail or C.O.D. Orders Accepted

FRANKLIN Uniform Co.
906 Eleventh Street N.W.
EXecutive 8200-8201
Open Daily, 9 to 6, including Saturday

IN RICH'S SUMMER SALE OF
Women's Shoes

FURTHER REDUCTIONS
on fine shoes including
Palter De Liso, Footsaver,
De Liso Deb, Pedemode
now 7.90 9.90 12.90
all sales final no c.o.d.'s
Rich's
F STREET AT 10th
Closed Saturday During August

VALUE!
that's the Keynote of Our Great AUGUST FURNITURE SALE
Shown: Empire diamond tufted back sofa, with down and feather cushion seat. Boucle trimmed all around. August Sale Priced.
STORE OPEN TOMORROW TILL 9 P. M.

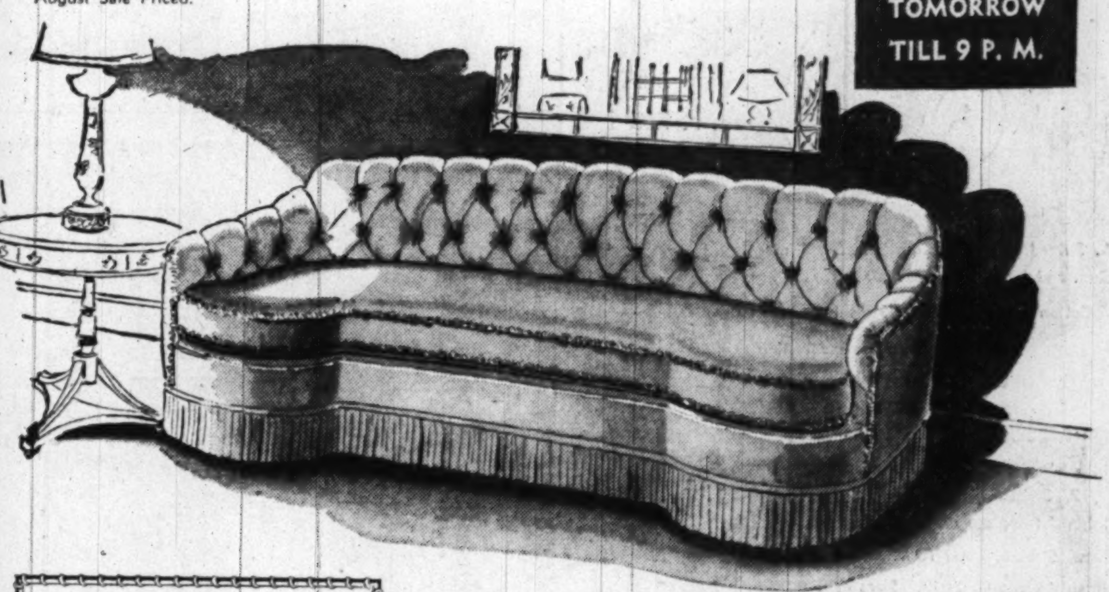

• Our largest collection in seven years.
• Fresh, new-season merchandise.
• Every important period from Chippendale to Modern.
• Comprehensive selection in every department.
• 38 model rooms and 28 model displays to guide you.
IT'S SO COOL HERE
Air-Conditioned
Budget and Charge Accounts
Save 15% to 40%
(on many suites and single pieces)
If you ever thought you couldn't afford Mazor Masterpieces, this sale will prove that you can. Here's a golden opportunity for you to buy our famous decorator-type furniture at prices you'd pay for ordinary pieces. The response to our sale is overwhelming, obviously Washingtonians recognize real value when they see it.
MAZOR Masterpieces
911 Seventh Street, N.W.
Closed Saturdays ★ Open Mondays and Thursdays till 9 P.M.—Other Days to 6 P. M.

ERNEST BURN INC.
Jewelers
All Types of Jewelry Expertly Repaired
614 13th St. N.W.
(Bet. F & G) DI. 2773

Mary Haworth

IS ON VACATION

Her columns will be resumed August 16

IN SAKS SUMMER SALE OF FURS

ELEGANT

China Mink

This ever popular fur has a most magnificent new air. Its versatile elegance takes handsomely to wild-mink and ranch-mink tones. Its soft supple drape is most expressive in graceful collars and sweeping lengths. In Saks summer sale of furs

795.00 to 1350.00 plus tax

Saks Fur Floor Open All Day Saturday

Saks • at 610 Twelfth Street
in furs its the extras that count

HAVE YOU NOTICED YOUNG BILLY HILL'S POST WANT ADS..?

OLDSMOBILE—'41 4-Door. Radio and heater; black Hydra-Matic; this car turned loose in the cold cruel world in 1941 by General Motors and has been shifting for itself ever since. $1,195. 30-day guarantee.
HILL & TIBBITTS, 1114 Vt. Ave. N.W. NA. 9850. Wash. Oldest Ford Dealer.

LA SALLE—'38 4-Door. This car named after a famous explorer, but never got around like he did. Come in and see if you can tell which fender has the "Toni Wave." $495. 30-day guarantee.
HILL & TIBBITTS, 1114 Vt. Ave. N.W. NA. 9850. Wash. Oldest Ford Dealer.

PONTIAC—'47 Sedanette. Radio and heater. 9 out of 10 screen cars use Lux. Next to the baby this is the smoothest thing in the house. $2,395. 30-day guarantee.
HILL & TIBBITTS, 1114 Vt. Ave. N.W. NA. 9850. Wash. Oldest Ford Dealer.

FORD—'48 Super Fordor. Radio and heater, spotlite, foglites, back-up lites, under-hood light, directional lights, flashlight; former owner lighthouse keeper; good car for dark nights. $2,195. 30-day guarantee.
HILL & TIBBITTS, 1114 Vt. Ave. N.W. NA. 9850. Wash. Oldest Ford Dealer.

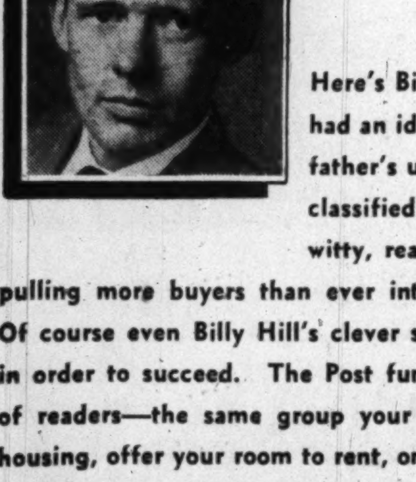

Here's Billy Hill, a former fighter pilot who had an idea for putting some punch into his father's used car advertising. And the Post classified ads shown above are the result—witty, readable descriptions that have been pulling more buyers than ever into Hill & Tibbitts' salesroom. Of course even Billy Hill's clever squibs had to have a good audience in order to succeed. The Post furnished that large, receptive group of readers—the same group your Post ad will reach when you seek housing, offer your room to rent, or list for sale an unneeded piece of furniture. Yes, Washington Post want ads can serve you effectively in over a hundred ways. Use them often. To place your notice call NAtional 4200 and ask for an ad writer.

The Washington Post

Loudoun Young People Join Camping Party

Leesburg, Va., July 31.—Eighty-four Loudoun County boys and girls, members of the 4-H clubs, are planning a week's encampment at Powell's Fort Valley Camp, Woodstock, Va. They will leave Monday morning, accompanied by Miss Nova McGrady, home agent, and W. W. Turner, county agent. The program while at camp will include classes in swimming, handicraft and recreational leadership.

Those who will attend include Dale Macknet, Wanda Buck, Regina Buck, Jack Reynolds, Ruth Payne, Ida Morris, Betty Dunn and Molly Bradshaw of Aldie; Rosalind Poland, Anne Esler, Patricia Trenary and Eleanor Byrne of Arcola; John Schulz, Leonard Poland, Mace Birchfield, Betty Clemens, Tam Birchfield, Peggy Poland and Barbara Parker, of Ashburn; Ann Townshend, Donna Sue Belle and Bobby Jones, of Bluemont; Donald Spring, Martha Spring and Harry Sommers, of Hamilton; Wilma Turbeville, Robert Florence, Evelyn Florence, Patricia Cummins and Billy Keckley, of Hillsboro; Mary Moriarity, Bruce McIntosh, Sue Clagett, Florence Rollison, Frankie Howard, June Marshall, Robert Carr, Eleanor Costello, Ruth Moriarity and Edgar Tillett, of Leesburg.

Also Linda Lowry, Stanley Lickey, Millicent Simpson, Elizabeth Lickey, Phyllis Kaphart, Bill Tribby, Gail Graham, Mary Elizabeth Simpson, Barbara Simpson, Adolph Rose, Jean Sprague, Sam Legard, Henrietta Smith, Thurston Simpson, Betty Litton and Owen Thomas, of Lincoln; Johanna Kaister, Mary Elizabeth Washington, Eugene Everhart, Wanda Keister, Glen Robinette, John Lindsey, Agnes Frye, Joy Keesling, Frances Keesling and Mike Momeldorph, of Lovettsville; Louise Woodward, Mary Alice Windle, Barbara Graham, Phyllis James, Jimmie Simpson and Ralph Windle, of Purcellville; Kathleen Hummer, William Thomas, Hattie Tomblin and Eric Johnson, of Round Hill; Sue Summers, Edwin Summers, Ralph Stephenson, jr., Donn Wimmer and Dick Wimmer, of Sterling, and Anne Baumgardner and Betty Jane Campbell, of Waterford.

Army Family on Visit

Mrs. Lucius Cron and two children, Peyton and Nina Cron, who have been visiting the former's father, the Rev. G. Peyton Craighill, in Millwood, Va., were Leesburg visitors this week. They were en route to Fort Bliss, Tenn., to join Lieutenant Commander Cron, who is stationed there after his recent graduation from the Command and General Staff College at Fort Leavenworth, Kans.

Mr. and Mrs. Herbert E. Simmons, of Albany, Ga., announce the birth of a son, Robert Eugene, born July 21, at Albany, Ga. Mrs. Simmons is the former Miss Louise Herndon, of Leesburg.

Mr. and Mrs. Lee Warner of Blacksburg are spending a week with the former's mother, Mrs. P. A. Warner. Robert A. Orr, student at William and Mary College,, spent the weekend with his brother-in-law and sister, Dr. and Mrs. William P. Bodmer. Miss Anne Smoot and Howard Coster, of Washington, spent the weekend with the former's parents, Dr. and Mrs. Frank P. Smoot. Miss Anne Elgin, student nurse at Frederick Hospital, is spending some time in the home of her parents, Mr. and Mrs. Arthur T. Elgin, jr.

Miss Mullen Engaged

Mr. and Mrs. Howard C. Mullen, of Neersville, announce the engagement of their daughter, Kathryn Ann, to Frank Legard, jr., son of Mr. and Mrs. Frank Legard of Lovettsville. The wedding will take place in the near future.

Mr. and Mrs. Franklin Hartman Kenworthy have returned from Fort Meade, Md., where they have been guests of Brig. Gen. and Mrs. George W. Rice. Mrs. Rice is a sister of Mrs. Kenworthy. On Sunday the Kenworthys attended the homecoming services at Grace Episcopal Church, Berryville, when Bishop Bentley of New York was speaker. Rosemont, near Berryville, was the home of Mrs. Kenworthy for many years. As the widow of Dr. William Morgan Smith, she sold the property to Senator Harry F. Byrd, then Governor of Virginia.

The Rev. and Mrs. Ira D. Hudgins, Miss Elmina Allenworth and Miss Harriette Carneal are attending the Virginia Baptist Sunday school week at Messametia Springs. They are visiting in the cottage with members of the Hamilton Baptist Church.

The Family Scrapbook

Young Children Enjoy Home-Made Pinwheels

Dr. Ernest O. Osborne

One of the simplest and yet most fascinating toys for a young child is the old-fashioned pinwheel you and I played with when we were children. Perhaps you have forgotten how we made them. Here are the directions:

Take a 4-inch square of paper (or even better of celluloid or some thin and pliable plastic). Cut from each corner to within ¾ of an inch of the center, pin the four corners together and then stick the pin through the center and fasten it to a stick. Turn the pinwheel by hand a few times so that it turns smoothly and it will be ready for your youngster's delight.

Children love to run with these or to hold them in the breeze and watch them turn.

(C.), 1948, United Feature Syndicate, Inc.)

Perfect Accommodations for BANQUETS WEDDINGS RECEPTIONS
Call Mr. Moss, CO. 7200
AIR-CONDITIONED HOTEL 2400
2400 16th Street N.W.

On the Club Calendar

TODAY

American Legion Auxiliary, Volunteer Hospital Workers, Mount Alto Hospital, from 2 to 4:30 p. m.

MONDAY

American Legion Auxiliary, Potomac Unit No. 40, party in Ward E-1, Mount Alto Hospital, 7 p. m.

Women's Association of Allied Beverage Industries, Washington Chapter, executive board meeting, at the home of Mrs. Oscar Dodek, 3311 Massachusetts ave. nw., at 9 p. m. Mrs. Freda Ezersky will preside.

A.A.U.W., Washington Branch, informal tea, at the clubhouse, at 4:30 p. m.

Pilot Club, business meeting, the Burlington Hotel, at 6:15 p. m.

WEDNESDAY

American Legion Auxiliary, Fort Stevens Unit No. 32, watermelon party for patients, Walter Reid General Hospital, from 1 to 4 p. m. Deadline for receipt of all memberships and obligations; headquarters office open until 11 p. m.

THURSDAY

National League of American Pen Women, Alexandria Branch, guest dinner, Beachcombers Restaurant, Alexandria, at 6:30 p. m.; speaker, Charles C. Wall, superintendent of Mount Vernon, will discuss "The Romance of the Patowmack River"; accordion soloist, Miss Margaret Edelin.

FRIDAY

American Legion Auxiliary, D. C. Taxi Unit No. 51, picnic-box supper, Hains Point, at 7 p. m.

SATURDAY

American Legion Auxiliary, Volunteer Hospital Workers, Mount Alto Hospital, from 2 to 4:30 p. m.

Full line of lingerie

Just arrived for the mother-to-be, from our buyer in New York . . . cool cotton coat dress in ice cream colors. Simulated pearl buttons. Expandable waist, of course . . . from a group of cottons in sizes 10 to 20. Ice cream cone prices, too.

$5.98

CHERIE'S Maternity fashions
"In The Heart of The Medical District"
1923 Eye St. N.W. RE. 2247
Open Saturdays Until 5

The Shop Scout

King Needlework Services

IF THE MOTHS HAVE BEEN WOOL GATHERING . . . or a cigarette spark has caused a hole in your best dress or hubby's trousers, have them RE-WOVEN or INVISIBLY MENDED to look like new by KING NEEDLEWORK SERVICES. This helpful little shop performs all kinds of unique sewing tasks—turns and replaces worn collars and cuffs on shirts, repairs and replaces zippers, etc. **3510 Conn Ave. N.W.** 2d floor. **OR. 1812.**

Scientific Plating

THE SKILLED CRAFTSMEN AT THE SCIENTIFIC PLATING CO. . . . are truly specialists in the art of SILVER-PLATING! They've set the standard in Washington for the finest type of work . . . always assure a heavy quadruple plate for long lasting wear and beauty. This splendid shop also excels in repairing, polishing and buffing of silver, brass and other metals. Call them at **DUpont 2798** for estimates or drop by the shop located in Georgetown at **3611 M St. N.W.**, just 1 block to the right of Key Bridge. Open daily and evenings. Pick up and delivery service.

bushée
CHILDRENS WEAR

MOTHERS . . . don't miss the SPECIAL SALE now in progress at BUSHEE. You'll find all kinds of wonderful wearables for your small fry at great reductions . . . boy's BOTANY WOOL FLANNEL SUITS in solid colors, sixes 2 to 6, originally priced $9.95, now **$7.95.** Also BOTANY KNIT SUITS formerly **$12.95**, now **$9.95.** Adorable little sister matchmates in BOTANY FLANNEL, originally **$14.95**, now **$9.95.** There are also some separate JACKETS left in broken sizes and these are only **$5.95.** Many more exceptionally fine values await your selection so shop early! All sales final. BUSHEE, **1311 Conn. Ave. N.W.**, below Dupont Circle. **MI 9484.**

RED FOX CABINET SHOP

LOOKING FOR A REALLY GOOD CABINET SHOP? . . . The Scout can highly recommend the RED FOX out in Bethesda. Here you can entrust your finest antiques to be repaired, refinished and restored to their original loveliness. The RED FOX specializes in refinishing dining room and bedroom suites and promises extremely PROMPT SERVICE! Phone **OL. 8214** for pick up and delivery. **4921 Auburn Ave., Bethesda, Md.** Open till 5 p. m.

The SHOE MART

BUDGET WISE SHOPPERS . . . can't praise highly enough the excellent values obtainable at the SHOE MART! This popular shop has endeared itself to fashionable women by the famous makes of shoes they carry at great reductions. Saks, Fifth Avenue, Seymour Troy Originals, Bonwit Teller, Jay Thorpe, etc. may be had at a small part of their original cost—allowing you to save anywhere from $5 to $15 a pair. A splended variety of sizes, colors and fabrics, but not in every style. Priced from just **$3.95 to $9.95.** Stop in and get acquainted this week. **SHOE MART, 1323 Conn. Ave. N.W.**, below Dupont Circle. **AD. 9543.** Open daily 'til 6; Thurs. until 9.

ROSS-SATURN

DON'T MISS OUT . . . on the wonderful buys during ROSS-SATURN'S FINAL SALE of summer shoes! The smartest styles, taken from regular stock, have been drastically reduced to make space for fall merchandise. Shoes which originally sold up to $25, are reduced to **$6.95** and **$9.95.** Choose a number of pairs from their varied selections in all sizes, fabrics and colors—but not in all styles. Also excellent bargains in reduced handbags. 2 Ross-Saturn Stores at **1429 F St. N.W.**, opposite the Washington Hotel **(NA. 4730)** and at **1205 Conn. Ave. N.W.** above M St. **(RE. 7170).** Open Saturdays 9 to 6.

Richard Hair Stylist

THE NAME RICHARD, HAIR STYLIST . . . is one long familiar with many of the town's most fashionable women. For years he's been pleasing a discriminating clientele with made-to-order beauty in individually becoming hair styles and beautiful long-lasting and natural-looking permanents. For summer coolness and comfort, Mr. Richard suggests his popularized cap-curl cut, becoming to all ages. Phone **NO. 4410** for an appointment and an introduction to new hair loveliness for you! **1745 Conn. Ave. N.W.**

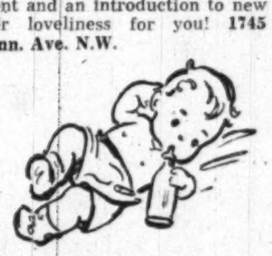

WHEN THE QUESTION ARISES . . . what to name the new small member of the family, settle it easily with the help of a cunning little BABY NAME BOOKLET! The Scout will gladly send a FREE COPY to any expectant mother who lives in Washington or its suburbs. Within its pages are listed 1800 names for boys and girls, horoscopes, birthstones, flowers and many helpful hints on child care. To obtain a booklet for yourself or a friend who's a mother-to-be, simply mail a post card to Peggy, The Shop Scout, c/o The Washington Post and list your names, addresses and phone numbers.

New York TRIMMING STORE
The Zipper Shop

YOUR BUYING TRIP DOWNTOWN . . . is not complete until you've visited THE ZIPPER SHOP for any or all of those SEWING SUPPLIES no home is complete without. Thread in all strengths and colors, all kinds of shoulder pads, all sizes of hooks and eyes and snaps, all lengths of zippers, hem facing, taffeta ruffling, buttons, laces and fabrics of all kinds, etc. You just ask for it—they'll have it! **913 G St. N.W.** near 9th. **DI. 6439.**

Elo's ELECTROLYSIS

IF EMBARRASSING SUPERFLUOUS HAIR . . . on your face, arms, legs or body curtails your swimming and other summer sports, you should by all means learn of ELO's ELECTROLYSIS. Hundreds of girls and women have received PERMANENT relief in just a short time and it is the only safe, certain method of hair-removal recommended by leading medical authorities! Price of treatment depends upon area cleared. ELO'S offers FREE EXAMINATION and consultation, so phone **DI. 6287** for an appointment! **930 F St. N.W.**, room 810. Atlantic Building. Open 12 noon to 7 p. m.

Ackerman's Cleaning & Dyeing

SMART MEN AND WOMEN, . . . with an eye for personal appearance, let ACKERMAN'S modern scientific DRY CLEANING help in the maintenance of fresh and resplendent wardrobes. The expert cleaning of white suits and dresses here is a specialty and if you wish, you can obtain MEASURED DRY CLEANING upon request. ACKERMAN'S also has an excellent tailoring department. **1730 Conn. Ave. N.W.** near S St. Open Mon. through Fri. 7:30 to 6:30; Sat. till 2 p. m. **NO. 2716.**

CAPITAL Sewing Machine Co.

LOOKING FOR A GOOD USED SEWING MACHINE? . . . The finest values await you at the CAPITAL SEWING MACHINE CO. Here you'll find handsome SINGER DESK CABINET MODELS for **$119.50.** Also rebilt SINGER CONSOLE models for **$89.50** and up (other makes **$69.50**) rebilt SINGER PORTABLES' with handy luggage-type carrying cases, only **$59.50**—and many other makes and models selling for as little as **$39.50.** Ask to see their amazing new NECCHI machines which will zigzag stitch; sew buttons on, make buttonholes, embroider, monogram, sew backward and forward etc. all without using special attachments. Easy time payment terms if desired. CAPITAL SEWING MACHINE CO., **716 11th St.**, opposite Woodward & Lothrop's North Building. **RE. 2311-1900.** Open Saturdays.

Murray Galleries ANTIQUES

AUGUST IS A MONTH OF BARGAINS . . . and you're sure to find many at the MURRAY GALLERIES. They've set up a large BARGAIN BASEMENT with all kinds of lovely art objects greatly reduced—as a matter of fact, you'll find things priced from just **25c** to **$10!!** It is an excellent opportunity to browse for a matching piece of china, crystal, etc. or acquire an inexpensive gift for a friend. Stop in and look them over, as well as the exquisite collection of antiques on the upper floors. **3218 M St. N.W.**, near Wis. Ave. **AD. 6476.** Parking facilities on adjacent sts.

Phyllis Bell's SCHOOL

THERE'S STILL TIME LEFT . . . to take advantage of the very worth while SUMMER SPECIAL at PHYLLIS BELL'S SCHOOL. The complete FASHION MODELING course is being offered for a limited time at a $25 discount and any girl or older woman who has such a career in mind would do well to register right away! Miss Bell also has a most excellent 9 weeks' course of SELF-IMPROVEMENT which covers such essentials as body contouring, rhythmic walking, posture improvement, skin care, color harmony, individual hair styling, style sense, wardrobe budgeting and planning, poise development and social counseling. Only $15 required at registration; the balance in small weekly payments. Dial **NA. 6084** or **ST. 8630** for an appointment and personal analysis without obligation. Hourly classes 12:30 to 8:30 in comfortable air conditioned studio at **604 11th St. N.W.** 2d floor, opposite Woodward & Lothrop.

Peggy

The Shop Scout DINES OUT

Sky Terrace
THE HOTEL WASHINGTON

TWO OF THE MOST ENJOYABLE SPOTS . . . in the Nation's Capital on a summer's day or evening are the delightful SKY TERRACE and Dining Room atop the Washington Hotel. Here, while partaking of a favorite cocktail, the finest in breakfast fare, luncheon or dinner, guests are thrilled by an incomparable panoramic view of the city and nearby historic Virginia. The Scout also suggests these as ideal places in which to entertain out-of-town guests. **Penn. Ave. at 15th.**

ORIENT 東園

FOR A WONDERFUL CHINESE MEAL . . . with budget appeal, be sure to visit the ORIENT. This distinctive restaurant has long been famous for its Chinese Mandarin dinners, including Fried Lobster and Shrimp, Canton style. You'll like the quiet, dignified atmosphere and gracious service. If you find the menu confusing with its varied selections, the waiter will kindly assist you in ordering and explain the different dishes to you. Stop in soon. Private parking space provided for your convenience. Dishes to take out. ORIENT, **1715 Wis. Ave. N. W. at R St. AD. 4700.**

O'DONNELL'S SEA GRILL

O'DONNELL'S . . . is truly a landmark in Washington! The reputation of their delicious seafood, fowl and meat dishes has spread far and wide. Prices here are well within your budget, too—do you know you can get a bountiful lunch here for just **55c up** and dinner, **95c up?** It's true and there are hundreds of a la carte specialties which are certain to delight you as well. Choose O'DONNELL'S as an excellent spot in which to entertain the family or friends. If your party is large, call **RE. 2102** and request a reservation. Two O'DONNELL restaurants, comfortably air conditioned, in the same block at **1221** and **1207 E St. N.W.**

Casino Royal RESTAURANT

A PLEASING COMBINATION . . . of good food and drink, music and entertainment daily delight the happy patrons at the CASINO ROYAL. Two FLOOR SHOWS are presented nightly plus dancing to Jack "Jive" Schafer's band. Luncheon served daily 11 to 3; dinner 5 to 9. Prices most reasonable. No tax before 8 o'clock. **804 14th St. N.W.** near H. **NA. 7700.**

The Dinner Bell

ENJOY THE DELICIOUSNESS OF A HOME COOKED MEAL . . . without the bother of preparing it! Round up Dad and the kiddies and drive to THE DINNER BELL, a favorite restaurant of the Scout's in Bethesda. Featured daily on their menu are choice roast beef, steaks, chicken, and seafood. Special prices for children . . . high chairs and bibs provided. **7615 Wis. Ave. OL. 8060** Open daily 5 to 9; Sun. 12 to 9. **FREE PARKING.**

Engaged

Elliott

MISS MARGARET E. GUIN
. . . to be married

Mr. and Mrs. H. L. Guin announce the engagement of their daughter, Margaret Elizabeth, to John Hunter Hurst, son of the late Mr. and Mrs. Samuel Thomas Hurst of Perry, Ga. The wedding will take place September 25 at the Chevy Chase Presbyterian Church.

Miss Guin graduated from the Woman's College of the University of North Carolina. Mr. Hurst attended Georgia School of Technology where he was president of the Pi Kappa Alpha Fraternity. During the war he served in the Pacific Theater as a Marine pilot.

Gustafson—Morde

Of interest to Washingtonians is the announcement made by Mr. and Mrs. William F. Gustafson of Newport, R. I., of the engagement of their daughter, Gloria Elizabeth, to Theodore Ambrose Morde, son of Mr. and Mrs. Albert Morde of New Bedford, Mass.

The bride-elect attended the University of Wyoming and is a graduate of Powers Finishing School in New York. Her fiance attended Brown University and was a lieutenant in the Navy during the war, assigned to the Office of Strategic Services.

Moser—Stone

Dr. and James Madison Moser of Washington announce the engagement of their daughter, Donna Elizabeth, to Paul Roger Stone, son of Dr. and Mrs. Eugene Roger Stone, also of this city.

The wedding will take place in October.

Faddy Diets Are Blamed for Doing Harm

By Ida Jean Kain

I'm convinced that faddy diets have not only done irreparable harm, but that they are responsible for keeping people fat!

Daily the letters prove it. This is typical: "It's not that I haven't tried to reduce. I've tried all kinds of diets and really go hungry. But as soon as I reduce I get so weak I simply have to go back to eating."

Does the reducer feel weak because of the lost pounds? No! She feels weak because she follows a lopsided diet instead of eating to lose weight. A good reducing diet can furnish better nutrition than the meals that pile on fat. But it must be adequate in everything but calories.

Let's see why. An adequate reducing diet contains as much or more protein than a normal menu. Why? Because wear and tear goes on as usual, and protein supplies repair material. Also, protein calories are fast burning and step up the rate of weight loss. A low calorie diet must furnish minerals and vitamins in normal amounts. Why? You want to keep your teeth, and your vitamins up to par and the nervous system running smoothly. There is no effective reserve of minerals and vitamins, and need for them in normal amounts is constant, so they cannot be lessened along with the calories.

What are stored pounds made of? Fats and sugars and starches—any excess is converted into body fat. That's the key to calorie-cutting. Those are the only nutrients that can be decreased while reducing. The stored pounds which furnish these materials can be used in place of them. Then the scales go down.

The quickest and safest way to cut calories is to cut fats . . . for they furnish over 2¼ times as many calories as carbohydrates or protein. In terms of food that means to trim the fat from meat, avoid fried foods, skip the gravy and go light on mayonnaise, French dressing, cream, and butter or margarine. They are fats. To make up for lessened vitamin A, a vitamin A concentrate should be used daily.

Concentrated sweets must be cut since they boost the calories too high. But to keep the menu balanced, some carbohydrate must be left in the daily reducing diet. When fat alone is burned, as it would be if you went without any food or stayed on a low calorie diet almost free of carbohydrates, acidosis results, which brings on weakness and abnormal fatigue and an unhealthy state of the body. Also, you would burn some of the body protein, which is bad business.

That's why a balanced reducing diet includes a potato, a small amount of bread and simple desserts. You do not need pie, cake and candy . . . they boost the calories too high.

In a good reducing diet, the calories are lowered so the stored pounds can be used for energy, but the foods which furnish the protection are included in normal amounts! Now can you see what happens on a faddy diet?

Kann's
"The Avenue"—7th, 8th and D Sts.
Di 7200

They're Fall Favorites!

Polka Dots

And These are Exclusively Ours in Washington!

$8.95

Fresh, lively polka dots showered on rich, Fall-hued rayon crepes: Spruce green, woodland brown, navy! Simply tailored in two versions of the much-loved coat dress: One with short sleeves, the other with long shirtwaist sleeves; both with soft fagotted bodices. Sizes 14 to 42 and 14½ to 24½.

DAYTIME DRESS SHOP
Second Floor

Youthful Roselyn Originals

for Women Who Wear Half Sizes

$22.95 and $25.00

- *FULL-CUT SIZES*
- *PERFECT FIT*
- *EXCLUSIVE STYLES*
- *QUALITY FABRICS*

To make a lady look slimmer, taller and lovelier is the mission of Roselyn Dresses. Artfully designed for you who wear half sizes . . . who have the young, fashionable outlook on life. In rich fall fabrics, they have such new fashion details as softer shoulders, higher necklines, and hip-minimizing skirts. Two sketched from a just-unpacked collection.

BETTER DRESSES
Second Floor

Asymmetrical lines distinguish this elegant rayon crepe dress in steel grey, evergreen or black. 18½ to 24½.
$25

Bright touches of striped rayon taffeta on tiered rayon crepe in black or brown. 16½ to 24½.
$22.95

AUGUST *One Day Special!*

$2.50 and $2.99

Summer Blouses

Cottons Cotton Sheers Rayons Rayon Sheers

Save Monday on summer's prettiest, coolest blouse hits! Midriff peasant styles and eyelet-trimmed beauties in airy cottons . . . tailored and dressmaker types in rayon fabrics. White, pastels. Sizes 32 to 38 but not all sizes in each style.

$1.39

Kann's Sports Shop—Second Floor

Look for the "One-Day Special" Signs Every Day During August

Fur Fashion Event

SILVER BLUE DYED

Muskrat COATS

$299 *Plus 20% tax*

For silky beauty, durability and down-to-earth value . . . we don't believe these coats have an equal! Thick, lustrous, fresh muskrat pelts have been dyed a glamorous new silvery grey and styled with a wealth of advance fashion details: Full-flared backs, notched collars or cardigan necklines, and moderately full sleeves finished with elegantly small cuffs. Truly exceptional at this price! Sizes 12 to 20.

Kann's Fur Shop—Second Floor

Also these Outstanding Values!

$239 Natural Chinese Kidskin **$199**
$269 Black-dyed Persian Paw **$199**
$379, $399 Mink-blended Muskrat **$299**
$465 Choice Quality Blended Muskrat **$399**
$595 Sable-dyed Russian Fitch **$495**

All Prices Plus 20% Tax

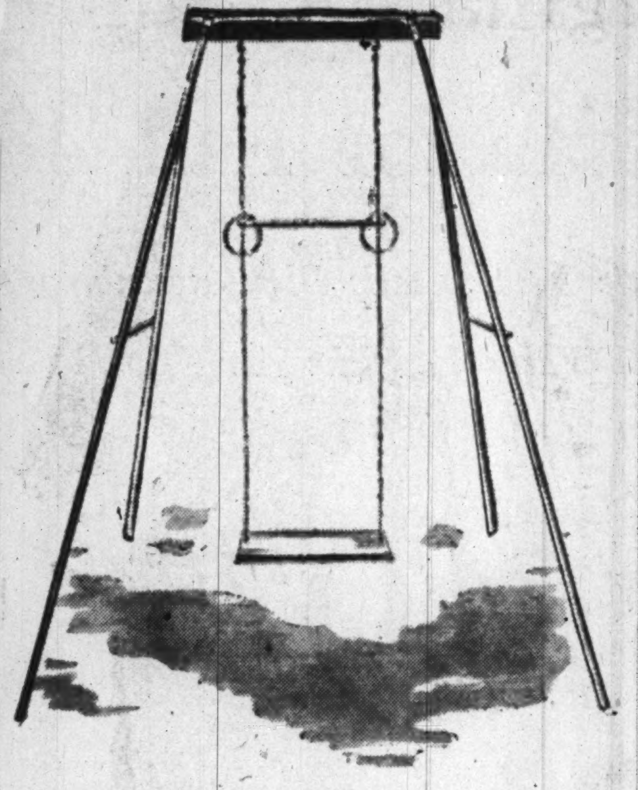

Our Lowest Price in Years!

$11.98 Five Play TUBULAR FRAME Outdoor GYMS

$7.99

Just imagine . . . a five-play metal-frame gym at this low price! Made with a sturdy 1-inch tubular steel frame, it is 72 inches high and has a wooden topbar. Wth a swing seat with metal chains, a pair of metal rings, it has a wooden trapeze bar and two wooden horizontal bars. Unassembled . . . it's easy to set up. Sorry, no mail or phone orders.

Kann's Toys—Fourth Floor

$13.95 Sand Box

$9.99

Kiddies will spend long and happy hours soaking up the sunshine in this fascinating sand box! Strongly built with a metal bottom, wooden sides. Protected with a gaily striped, adjustable canvas canopy which may be raised, lowered or tilted! Size, 28½x40½ inches.

Bag of White Sand, $1.00—Delivery in 1 Week

Kann's Toys—Fourth Floor

Vacation Reading

$2.00, $2.50 and $2.75

BOOKS

39c

3 for $1.00

An excellent assortment including romance, mystery, adventure and humorous stories by well-known authors . . . Good vacation reading! They're yours at a mere fraction of the Publisher's price in this timely sale!

Downstairs Bookstore

Kann's

Glass Serving Sets

Sparkling glass serving sets that add new life and beauty to your table settings . . . with no stress-and-strain on the family budget! Each set is yours for just one dollar; our guess is, you'll want each and every one!

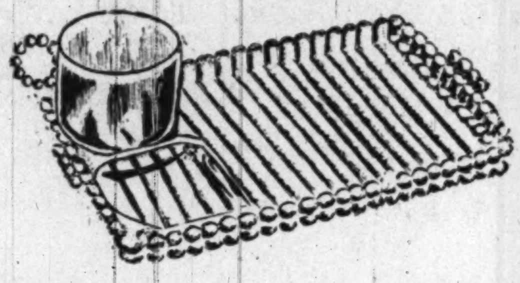

8-PIECE PARTY SETS

Each set includes four 10x6" trays with four no-slip cups . . . and handy built-in ashtrays! Simplifies service at buffet suppers . . . saves on dish-washing! **$1**

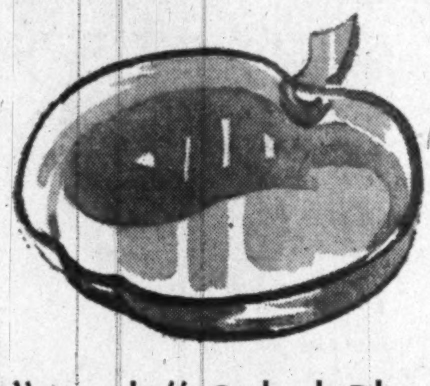

8 "Apple" Salad Plates

For lunches and attractive party serving! Shiny-bright Orchard Crystal. You'll want several, at this wonderful budget price. **$1**

8 "Apple" Dessert Dishes

In cozy apple shape. Excellent for serving ice cream, fruits, cereals, sea foods, etc. Bright crystal glass. **$1**

8 Cups and 8 Saucers

They're so inexpensive you can afford to use them every day, yet they're so good-looking that you'll use them for parties and company. An Orchard Crystal apple design. **$1**

8-Piece Tea and Toast Set

Apple orchard beauties of sparkling crystal glass. Handy plates are grooved to prevent the cup from sliding! **$1**

Crystal EGG PLATES

2 for $1.00

Each plate has fifteen concave sections for egg-halves with center partition for relishes, etc. Made of attractive crystal glassware. Grand for picnics!

China & Glassware—Third Floor

Kann's
DI. 7200

Special Sale!

SUMMER FURNITURE

$47.50 "Pinehurst" Gliders . . .

$34.95

- **Six Cushions**
- **Coil Spring Base**
- **All-Metal Frames**

Attractive, green lacquered striped canvas to cushion this glider, mounted on white tubular metal frame with a coil spring base. Made with ball-bearing suspensions and steel strap supports . . . your assurance of comfort. Has solid panel sides and arm rests.

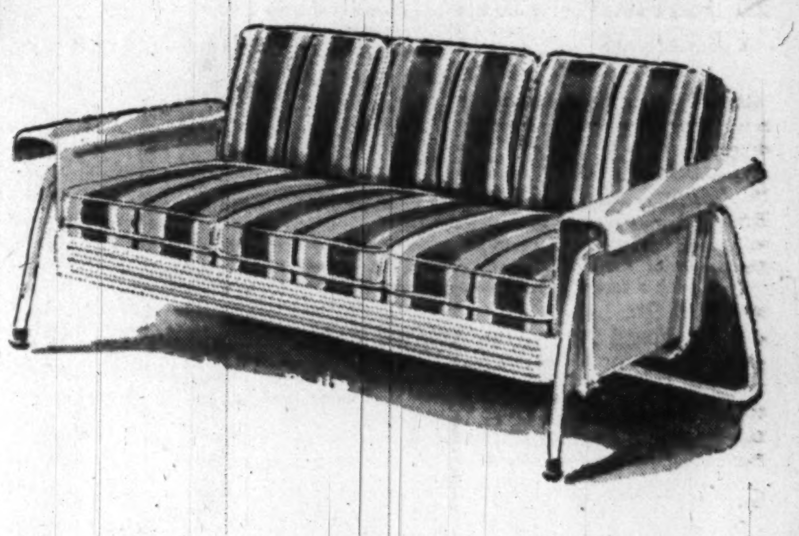

$55.00 Spring-Seat Metal Gliders

$39.50

Cushions are of simulated leather decorated with a gay floral design in red or green background . . . back cushions are reversible. Broad, curved arm rests, solid panel sides and apron front enameled in white with decorative chrome trim. Right arm has ash tray. Coil spring seat and strap steel back assure supreme comfort.

$59.50 Six-Cushion Gliders with Simulated Leather Cushions $44.95

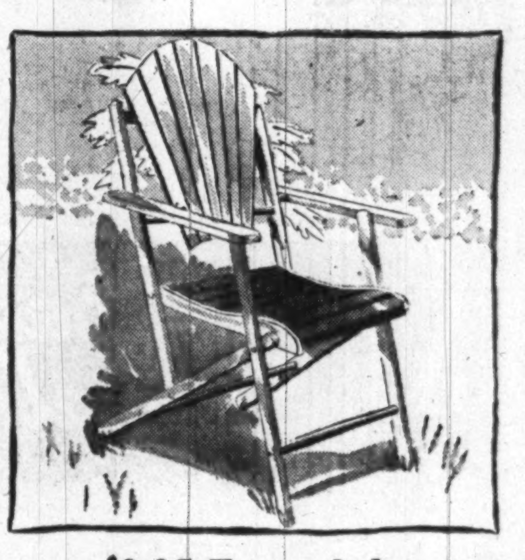

$9.95 Enameled

FAN BACK CHAIRS

$6.99

Durably enameled to withstand the elements . . . in white with green trim . . . constructed for comfort with curved, shaped seat and curved high fan back with wide arm rests.

$8.95 Folding

BENTWOOD CHAIRS

$6.99

Perfect for porch, lawn or terrace, they fold compactly for travel or storage. Designed with curved slat seat and back, arm rests . . . smartly enameled in white with green seat.

$10.95 BOSTON *Style* ROCKERS

$7.99

Designed for comfort, with shaped arm rests, woven fibre seats, these Boston style rockers have high spindle backs and are smoothly finished in light maple or green enamel.

$13.95 Metal *Umbrella* TABLES

$9.98

All-metal, white enameled table with sturdy tubular legs and center hole to hold your umbrella securely. 29" high, top 36" diameter.

$24.95 Lawn Umbrella $16.88

REYNOLDS—*From Page 1*

Senator's Wife Sails

LAST WEEK Senator Bourke B. Hickenlooper was doing a lot of bragging about the oat production in Iowa. "Yes, sir, we're going to get 115 ton yield to the acre this summer in the home State," he told Senator George Malone of Nevada.

Quipped Malone, "are they wild or tame oats?"

AS President Truman rolled away from the Capitol after delivering his speech Tuesday he passed a Republican and a Democratic Representative strolling together toward their offices and waved a friendly greeting. Then Aime J. Forand turned to his walking partner, Everett Dirksen, and laughed, "I've never seen so many Republicans at a Democratic rally."

BITS of This and That . . . Hottest off-the-floor discussion among the Nation's lawmakers last week, aside from the Civil Rights issue was "Is or isn't this an emergency session of Congress?", reports Representative Georgia Lusk of New Mexico. Mrs. Lusk says none seem to agree on a definition of "emergency." . . . Representative Katharine St. George is weekending in Delaware County, New York . . . Bachelor Senator Joseph R. McCarthy of Wisconsin vows that Speaker of the House Joe Martin has a corner on nation-wide marriage proposals. McCarthy declares that he never gets a matrimonial nibble. But there's a twinkle in his eyes that refutes the declaration.

MAGUIRE—*From Page 1*

Diplomatic Circling

to Peru on August 5, and Senora de Fernadez-Davila is sailing on the 13th with the children.

A party was given in their honor yesterday by the Commercial Counselor of the Embassy and Senora de Alzamora, and earlier in the week a farewell party was given by the First Secretary and Señora de Fry.

THE FORMER MINISTER OF AUSTRALIA, Alfred Stirling, who was very popular during his stay here, is flying to South Africa Thursday evening. He will arrive at his new post Saturday evening. The envoy is in Washington for a brief visit, after three months in Australia. Mrs. Robert Stirling and Miss Dorothy Stirling, mother and sister of Mr. Stirling, will remain in Washington a while longer before joining him in South Africa.

THE AMBASSADOR OF ITALY, Alberto Tarchiani, sailed for Italy yesterday on board the Saturnia for an extended stay in Italy.

IN COOL CLIMES . . . the Ambassador of Great Britain and Lady Franks are at Nantucket with their two young daughters . . . Mme. Thors, wife of the Icelandic Minister, is in Reykjavik . . . the Minister of South Africa and Mrs. Andrews are at the Wianno Club on Cape Cod . . . and Jean-Claude Winckler, Second Secretary of the French Embassy, has joined his family in Maine.

GRAPE & CO.
JEWELERS
DESIGNERS
MANUFACTURERS
IMPORTERS
of DISTINCTIVE JEWELRY
Diamonds
Fine Timepieces
Silverware
1105 CONNECTICUT AVE.
PHONE • NATIONAL 6661
REGISTERED JEWELERS AMERICAN GEM SOCIETY

The YMS *Ladies' Shop Advance Showing*

So many features in this
3-PIECE SUIT
of men's wear worsted
$99

Outstanding three-piece suits have become a byword in the YMS Ladies' Shop. This version has a whole list of features:

- Full-length Topcoat
- Swing-Back.
- Longer Jacket.
- Up-or-down collar.
- Oversize pockets.
- Moulded Lines.
- Slim skirt.
- Fine sharkskin.
- Gray, tan.
- Sizes 10 to 18.

Complete your Summer Wardrobe in Our Semi-Annual Sales—Savings of 15% to 50%

The Young Men's Shop
36th Year at 1319 F Street

LANSBURGH'S 88TH YEAR

The California Classic Suit Turns Handsome for Fall '48

Rich New Color Tones . . . Gentle New Details Bless Rosenblum's Classic Lines with Fall's Ladylike Air

49.75

There's something extra-special about a Rosenblum suit . . . you'll never know until you wear one. The beautiful way it moves, the way it holds its shape, its press, all because top-of-the-craft men-tailors follow every Rosenblum suit every step, even to the carefully hand-picked edges.

The basis of your wardrobe . . . you can make your classic suit dressy or casual with accessories, your day-in day-out answer to the what-to-wear problem.

See these and other nationally advertised Rosenblum suits, smarter than ever with new details.

Slim-line suit in marvelously fine wool gabardine . . . deep wine, beige, blue, grey, brown, black. 12 to 20 . . . . **49.75**

Glen plaid worsted woolen in black or brown tones: Buttons to the collar, stitched-down fly front skirt. In sizes 10 to 18 . . . . **49.75**

LANSBURGH'S—Suit Salon—Second Floor

Hats from Our Second Floor Millinery Salon

MAN-tailored in California Rosenblum® *MAN-tailored in California*

College-to-Career Suits

Same fine Rosenblum tailoring . . . boxy jacket type or directoire collar style. Fine wool fabrics in wide range of colors. Sketched: green, royal blue, brown, grey. 10 to 18.

$35

ENTIRE STORE COMFORTABLY **AIR COOLED**

LANSBURGH'S—7TH, 8TH AND E STS., WASHINGTON 4, D. C.—NA. 9800

The Washington Post

WASHINGTON: SUNDAY, AUGUST 1, 1948

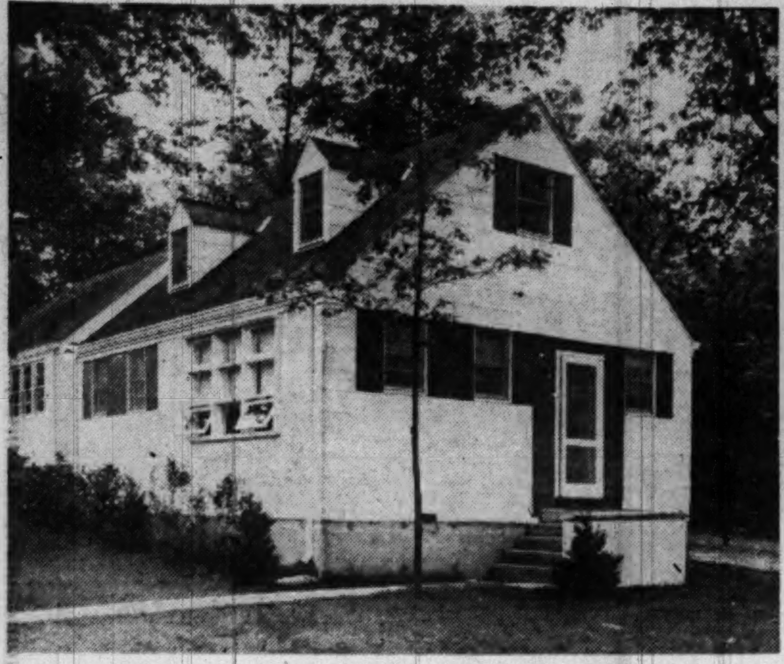

New home at East Pines, in nearby East Riverdale, Md., is exactly the same size as home built by Standard Properties, Inc., in 1941, costs $5450 more. Difference results from dollar inflation, use of better quality materials and equipment, additions inside and outside home

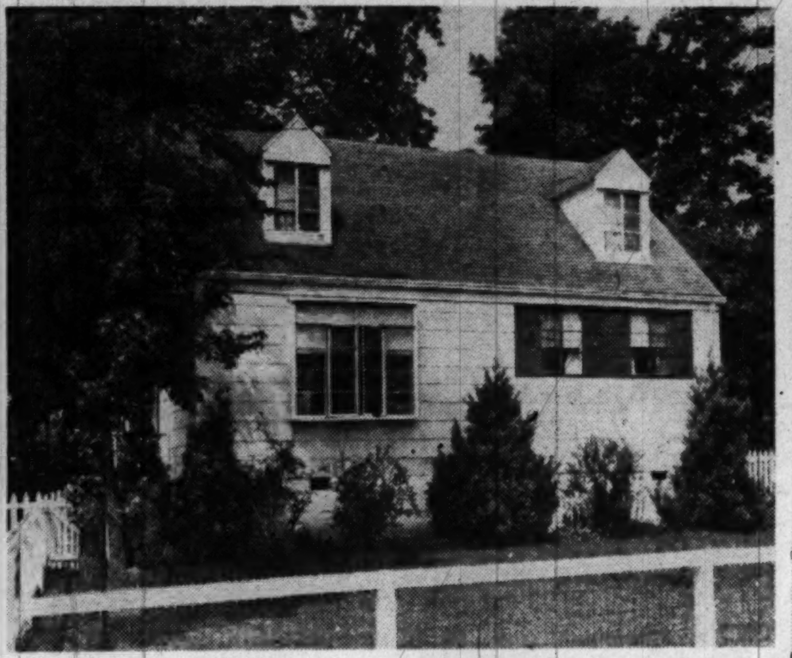

East Pines home erected by Standard Properties, Inc., in 1941 is same size as '48 home, cost only $3800. Home has living- dining room, two bedrooms, bath, kitchen, unfinished upstairs, no basement. Homes have resold on current market for as high as $11,000

Photos by Kelly Gunnell, The Washington Post

Bulldozer operator now receives $1.50 per hour. The same job paid 90 cents in '41

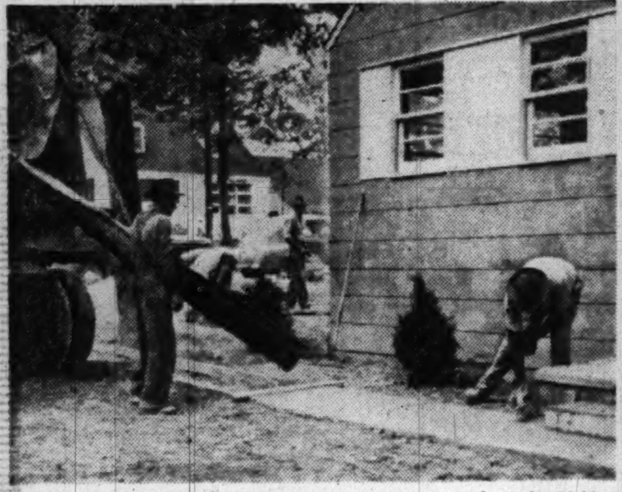

All-around general laborer received 40 cents per hour in 1941, now gets $1.15. East Pines homes erected in 1941 had only cement stepping stones from house to street. New homes have all-concrete walks

Builder Tells Why $3800 Home Now Costs Over $9200 to Erect

By Conrad P. Harness

A FOUR-ROOM, two-bedroom bungalow that sold for $3800 in nearby Maryland in July, 1941, now costs $8150 to reproduce. With installation of better quality post-war materials and equipment to satisfy the demand for quality construction, the same size home now sells for $9250.

These figures were revealed yesterday by Standard Properties, Inc., a building firm operated by the three Daniel brothers—Cushing, 39 years old; Clarke, 37, and Raleigh, 35; Donald G. Heyne, 40, is the fourth member of the firm. The brother team has erected over 500 homes in Virginia and Maryland since 1936.

The homes in question are in East Pines, a sprawling subdivision of small houses in nearby East Riverdale, Md. The project has been written up at various times by several housing journals, including Architectural Forum and Practical Builder.

The 114.5 rise in building costs at East Pines, while small time compared to food prices which have risen from an index of 100 in the 1935-39 period to a recent high of 215.4, are pretty much standard throughout this area.

United Industrial Association,

Breakdown of Costs

See Page 4, this section, for detailed cost breakdown of the sales prices of the 1941 and 1948 homes at East Pines. The list, as furnished by the builders, shows where every dime was spent.

Inc., a private fact-finding organization, last week reported that housing prices reached an all-time high in June. The average home in Washington which sold for $5835 in 1939, now costs $12,352, the agency said.

Although price tags at East Pines are now nearly 115 per cent over 1941, sales are booming. Out of 14 homes sold last month, 13 buyers paid the difference in cash between the sales price and first mortgage. Cash amounts of $1500 to $2500 were involved.

To the surprise of the builders, 13 out of 14 buyers in June selected, not the cheapest house available ($9250), but the more expensive, up to $10,450.

Cost estimate sheets of detailed expenditures in 1941 and 1948, showing the breakdown of the housing dollar, were produced by the firm for this article. The sheets show where every penny was spent.

The builders' profit was a straight 10 per cent on both houses, the records reveal. Clarke Daniel, as spokesman for the firm, pointed out that while the gross profit per house rose from $286 to $710, the net profit to the builder per house was smaller because of longer construction period of the 1948 house, plus the lessened buying power of the dollar and higher taxes.

An interesting side note to the builders' profit is the fact that an East Pines home that sold brand new last year for $8750 is now up for sale at $10,500 by the home owner, a World War II veteran who bought under GI bill loan aids. Allowing $500 for the real estate agent's commission, the owner stands to gross $1250, or nearly twice the profit made by the builder.

East Pines is a community of over 400 homes located at the intersection of Riverdale rd. and the Washington - Baltimore Parkway, now under construction. Streets are paved with gutters. All city utilities and trash collections are furnished.

The Daniel brothers are at odds with experts who maintain that large-scale mass production of homes is the only road to low-cost housing. The bigger the project, they declare, the more chances for "hidden" expenses to push up costs. Such expenses were listed by Clarke Daniel as lower productivity of labor on big jobs, more turnover of building mechanics, lack of close supervision of labor, amortization of automotive and other high-cost equipment, bookkeeping and office expenses and vandalism, thefts on the job.

It's the small-scale builder, continued Daniel, who has the best chance to erect a good home at a low price. A man who undertakes to build only 50 houses per year, buys all his own material, keeps a dawn-to-dusk check on materials, prices and manpower, keeps his office "in his hat," stands the best chance of producing better homes at lower prices.

"Mass - produced houses are fighting the law of diminishing returns," he continued. "The bigger the building firm, the more chances for hidden expenses. In addition, less individual attention is often focused on each home. The result could well be a high-cost home with little appeal to the prospective home buyer."

Major factors in zooming price rises since 1941 are:

LUMBER—The builder buys his material at retail, just as you and I. Lumber jumped $446.29 in price, the biggest price rise of any major item. It has risen from $32 per thousand board feet to $75. Flooring jumped from $74 to $244. However, this price rise also reflects the use of a better-type flooring than used in the 1941 home. Millwork has doubled in price, plywood sheathing has tripled.

LABOR—Cost of carpenters has jumped from $375 to $818.11. $1 per hour was going wage rate in 1941; $1.95 today. And, most builders complain, skilled workers' output is down from 1941. Average wage at East Pines in 1941 was 80c per hour. Today it is $1.45 or $55 per week. With a slight drop in output per man, labor cost at East Pines has doubled in seven years. East Pines is one of few places where workers receive two weeks' vacation with pay each year.

The Bureau of Labor Statistics reports that hourly wage rates in the building trades have risen 62 per cent nationally since June, 1939, reaching an all-time high in all trades. It said the average wage as of July 1, 1948, was $2.10 an hour for more than 500,000 union workers, and that bricklayers led the field with an average of $2.67. The average for all trades was reported to have risen 10 per cent in

See COSTS, Page 4, Col. 6.

Lustron Opens Office Tuesday

The Carlton Construction Corporation, recently named as dealer-erectors, for the Lustron prefab home in this area, will open a sales office Tuesday at 1013 15th st. nw., according to Charles E. V. Prins, corporation president.

The office will be closed Saturday, Sunday and Mondays, he added. The Lustron house, a porcelain enameled steel structure, is still on exhibition at Riverside dr., New Hampshire ave. and E sts. It is open daily and Sundays from noon to 10 p. m.

Carlton will handle the Lustron home for the District, Alexandria, Fairfax and Arlington counties in Virginia, and Prince Georges and Montgomery counties in Maryland. The home sells for $8000 erected on the home owners lot.

New Store Planned For Shirlington Center

Construction of a new store unit in the sprawling Shirlington shopping center, in south Arlington, will start soon. The store will be at 28th and S. Quincy sts., one story and basement and will measure 30 by 125 feet.

Coleman, Wood Win Bid

A low bid of $29,250 was submitted by Coleman & Wood, contractors, for construction of alterations to a store and gas station at 2380 Rhode Island ave. ne. B. Becker is the owner.

VALUES ARE HIGHER
Is Your Fire Insurance Adequate?
Free Survey
Allard M. Sanders
335 Investment Bldg. ME. 3730

WOOD LATH
Metal Lath; Wood Shingles
RUCKER LUMBER CO.
1320 Wilson Blvd. CHestnut 0660

MONEY TO LOAN
1st Deed of Trust Only
Minimum Interest Rates
G. CALVERT BOWIE
15th St. at New York Ave.
Suite 404-8, Washington Bldg.
REpublic 7121
Correspondent—The Mutual Life Insurance Company of New York

LOANS
ON REAL ESTATE
Various plans including long term monthly payment loans, at favorable rates.
First Deed of Trust Only
Rentals—Sales—Insurance
GEORGE I. BORGER
643 Indiana Ave. N.W.
NAtional 0356

EFFICIENT SERVICE SINCE 1912
Specializing in the
SALE AND RENTAL OF NORTHEAST and SOUTHEAST REAL ESTATE
HOHENSTEIN BROS.
7th & H Sts. N.E. FRanklin 3000
Member Washington Real Estate Board

2nd TRUST NOTES
We will buy deferred purchase money second trust notes secured on improved property.
COLUMBIA MORTGAGE COMPANY
916 Woodward Bldg.
RE. 7330

WE HAVE . . . .
QUALIFIED PURCHASERS
DESIRABLE PROPERTIES
John R. de Sibour & Co.
REALTORS
17 DUPONT CIRCLE MI. 6300

G. W. UNIVERSITY AREA
2150 F ST. N.W.
First floor living room, dining room, kitchen 2d floor, 3 good sized bedrooms and bath, large closets, oil h.-w.h. Price $13,750
F. ELIOT MIDDLETON
Exclusive Agent
RE. 1181 1027 20th ST. N.W.
Open Sunday, 2 P. M. to 6 P. M.

BOSS & PHELPS, INC.
Takes pleasure in announcing the association of
C. RAYMOND BATES
and
HARRIS E. WILLINGHAM
with their Business Property Department where they will be pleased to be of service to their many friends and clients.
1417 K St. N.W. NA. 9300

Apartment House Sales
We have a number of clients ready to buy this type of investment. List yours with us for favorable results. Flats, also, are in demand.
H. G. Smithy Company
811 15th St. N.W. STerling 3300
Mortgage Representative—Travelers Insurance Co.
PROPERTY MANAGEMENT—SALES—LOANS—INSURANCE

OPEN 9 A.M. 'TIL DARK
Saturdays and Sundays
1846 Irving St. N.W.
Available for civilians or G.I.'s. New three-bedroom homes in this desirable convenient area. First floor powder room—All rooms tastefully decorated—completely equipped kitchen, sun deck overlooking Rock Creek Park. Full basement designed for recreation room to be added. Gas heat. $4,500.00 cash required.
CAPITAL VIEW REALTY CO.
Realtors
NA. 9797

Serving Washington Since 1887
• PROPERTY MANAGEMENT
An experienced property management department equipped and ready to serve you.
Take advantage of our 61 Years' Experience in all phases of Real Estate
Wm. H. Saunders Co., Inc.
Realtor—Est. 1887
1519 K St. N.W. DI. 1015

THE SIGN OF ACTION SINCE 1906

1505 H ST. N. W. NAtional 2345

LIST YOUR PROPERTY WITH US
We Specialize in
High Class
CITY—SUBURBAN AND INVESTMENT PROPERTIES
An experienced organization ready to serve in all phases of Real Estate
Consult Us About
SALES—LOANS—INSURANCE
PROPERTY MANAGEMENT AND APPRAISING
J. RUPERT MOHLER, Jr.
1223 Conn. Ave. N.W. NA. 4080
Member Washington Real Estate Board

QUALITY HOMES AT CONSERVATIVE PRICES
4524 Gladwyne Drive, Bethesda
$20,950 A corner red brick with center entrance. Spacious living room with fireplace, and attractive screened porch, dining room, modern deluxe equipped kitchen, powder room. 3 bedrooms, bath and sun deck on 2d fl. Storage attic, automatic gas heat. Perfect condition, overlooks Naval Medical Center grounds.
OPEN 2 TO 6 P. M.
Directions: Out Wisc. Ave. from Bank of Bethesda to Jones Bridge Rd., right to Gladwyne Dr. and open sign.
9303-05-07 MILROY PLACE
MAPLEWOOD
$21,000 & $22,000 Attractive red brick new homes with 1½ baths each, large living room, dining room and spacious stainless steel kitchen. 3 good sized bedrooms, attractive porches and garages. Automatic heat, convenient to transportation. Well constructed, should be seen to be appreciated.
OPEN 2 TILL DARK
Directions: Out Wisconsin Ave. from Bank of Bethesda, right to Cedar Lane, left to Locust Ave., right to Milroy Place.
4224 EAST-WEST HIGHWAY
CHEVY CHASE
$22,000 An excellent red brick, about 10 years old. 3 bedrooms, 2 baths, spacious living room, fireplace, and attractive screened porch, dining room, compact fully equipped kitchen, panelled breakfast room, built-in garage, panelled recreation room with bar in basement. Automatic oil heat. Easy walking distance to all schools, parochial and public. The owner, a Marine officer is leaving the city this week so immediate possession, may be had.
OPEN TODAY 2 to 6
Directions: Out Wisc. Ave. to East-West Highway, right to residence, or out Conn. Ave. to East-West Highway, left to residence.
W. L. Lebling
REALTOR
7200 Wisc. Ave. WI. 1122
Bethesda-Chevy Chase, The Country Club Community

GLENWOOD
$18,250
$18,500

McKINLEY STREET—BETHESDA
3 bedrooms, some with 1st floor lavatories, garages, concrete porches, walks, drives, slate roofs, copper plumbing, furred walls.
Built by Bowling & Gardner
Rep. on Property Today & Every Day from 1 a. m. to 8 p. m.
From Bank of Bethesda go out Old Georgetown Road 1½ miles to McKinley Street and our sign.
SAMUEL E. BOGLEY
Realtors—Exclusive Agents
7004 Wisc. Ave. WI. 5500, WI. 1320
Office Open Sunday and Evenings
Bethesda-Chevy Chase—The Country Club Community

CHARMING SEMI-DETACHED BRICK
Center Hall, 3 Bedrooms and 2 Baths
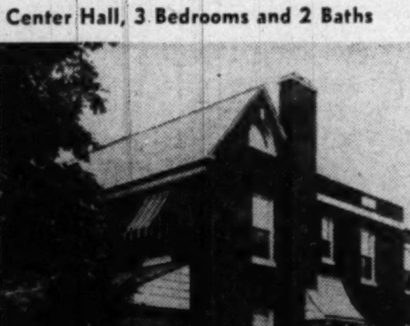
5410 13th ST. N.W.
This lovely home feature full center hall, living room with fireplace, dining room, large breakfast room, delightful porch, 3 bedrooms and 2 baths and inclosed sleeping porch on 2nd floor. Detached 2-car brick garage. Lovely flower gardens. Oil h.-w. h.
Open Sunday, 1 to 6 P.M.
PHILIP B. KEY REALTY CO.
8644 Colesville Road SLigo 3010

WE WELCOME COMPARISON
Price Construction Location
Only 2 Left—See Today Sure

1510 Live Oak Drive, Woodside Forest, Silver Spring
Today's Finest Value
HOMES THAT TYPIFY EXCELLENT PLANNING AND OUTSTANDING CONSTRUCTION
Features include living room with open fireplace, dining room, modern fully equipped kitchen, first-floor lavatory; three bedrooms, two baths on second floor; full attic for additional room; gas a.-c. heat; copper plumbing, gutters and downspouts; wooded lots; convenient to schools, transportation and shopping.
Trades Considered
Open Daily 2 'Til 9 Sunday 10 'Til 9
DIRECTIONS: Out Colesville Road to Mrs. K's, turn left on Dale Drive to Crosby Road, turn right to Live Oak Drive and homes, or out Georgia Ave. to Dale Drive, turn right. Follow Tucker signs to homes.
JAMES E. TUCKER
Exclusive
3515 14th Street N.W. REALTOR NOrth 1632-0566
PIONEERS IN THE SALE OF WOODSIDE FOREST PROPERTIES

CLOSE-IN SOUTHEAST

Beautiful View of Potomac

1321 Talbert Terrace S.E.

This charming semi-detached brick home contains lovely living room with picture window commanding a view of the Potomac, dining room and equipped kitchen, complete first floor, with 2 lovely bedrooms upstairs. The house is only 6 years old and can be purchased on most attractive terms.

OPEN TODAY, 1 TO 6

Out Nichols Ave. 1 block past No. 11 Precinct to Talbert St., left 2 blocks to Talbert Terrace and our open sign.

Fred A. Smith
Realtor—Exclusive
1113 17th St. N.W. RE. 6661

THINKING OF BUILDING?

Then you want to build that dream house at the lowest possible cost. To do this you must have no more men on the job than absolutely necessary; quality materials must be bought at the lowest possible price; sub-contract bids must be carefully checked as to price and quality of work. Let us use our skill and experience to do this for you. For a nominal fee we will manage and supervise your construction. You will have complete charge of the job at all times. No excess cost involved. For further information call

HENRY HOOD
3432 Connecticut Avenue
ORdway 6100

Tall House Given Better Symmetry By Paint, Shrubs

The most common remodeling problem is the elderly house that now appears too tall for its width. To make its proportions appear more modern and to bring it closer to the ground, use shrubbery and paint.

Low, round clumps of shurbbery across the front of the foundation and extending a few feet past the corners of the house will give an illusion of width. Tall, spiked shrubbery should not be used because it accents height.

If the entire exterior is painted one solid color with color accents confined to sash and doors instead of painting gingerbread trim in gaudy contrast, the illusion of less height and better proportions will be increased. A dark roof also will make the house appear lower, and awkward third-story dormers are best painted the same color as the roof.

Lends Distinction

The present tendency in exterior painting is toward unusual color combinations that lend distinction to the most unpretentious home.

NEAR BLESSED SACRAMENT

5607 Thirty-Ninth Street, N.W.

This substantially built center hall home is priced for immediate sale Frst floor has wide center hall, large living room with fireplace, dining room, kitchen and back porch. Second floor has 4 bedrooms, 1½ baths and sleeping porch. Stairway to attic. Oil hot-water heat. Detached garage. One block from stores and transportation.

OPEN SUNDAY, 1-7

J. NOBLE BOAZ, Realtor
7424 Wisconsin Ave. WI. 7500

Realty Roundup

OPENING OF Security Home Investment Corp., with offices in the Chandler Building, has been announced by Helen E. Laughlin and Franklin L. Spence, partners in the corporation. The firm will engage in all phases of home construction, sales and financing.

Spence, formerly with Security Home Builders, said the firm planned to build 1½ million dollars worth of custom-built homes in the Barnaby Woods section, nw., with 20 expected to be completed this year to sell in the $25,000-to-$28,000-price bracket. Many of the homesites will face Rock Creek Park.

Spence, a past president of Educational Distributors Corp., was Washington office manager for five years for Encyclopedia Britannica.

Miss Laughlin was formerly in charge of the loan and insurance department of Colonial Investment Co., being associated with that firm for 5½ years. Before that time she was employed by Senator John Danaher (R., Conn.) for three years. She is a member of the Business and Professional Women's Club

LAUGHLIN

SPENCE

Miss Laughlin will specialize in loans, insurance and title work with the newly founded firm.

Thomas R. Imlay, general manager of Mark Winkler Management, has been elected vice president of the National Association of Building Owners and Managers and head of the apartment house division, J. Clydesdale Cushman, president of the association, has announced.

IMLAY

Imlay is a director of the Middle Atlantic Conference of Building Owners and Managers and a past president of the Building Owners and Managers Association of Metropolitan Washington.

First meeting of the apartment house division under Mr. Imlay's leadership will be held in New York City on August 5, when representatives from many parts of the country will meet to draft a comprehensive program.

Maury Nee of P. J. Nee Co. has been appointed to coordinate participation of stores here during the first annual Fall Home Fashions Festival, September 24 to October 2, sponsored by the National Retail Furniture Association. Stores are planning elaborate window displays, model rooms and "open house" inspection tours.

Colonial Investment Co. has announced the appointment of Mrs. Lillian P. Leach to head the sales department at Viers Mill Village, large-scale housing development now under way on Viers Mill rd., near Wheaton, Md.

LEACH

Mrs. Leach joined Colonial Investment Co. in March, 1947. Previous to that date, she had been associated with J. Garrett Beitzell. Mrs. Leach was educated at George Washington University, leaving there in 1937. She was with the Government from 1938 until 1943. She joined the WASP as a pilot in 1944 and was later an instructor at Congressional Airport.

She will make her headquarters at the sales office at Viers Mill Village, where a sales force will work under her supervision.

14 Dwellings Planned

Robert E. Wright Construction Corp. will erect 14 dwellings at 3573 Underwood pl. nw. Homes will be two-story brick semi detached.

SILVER SPRING

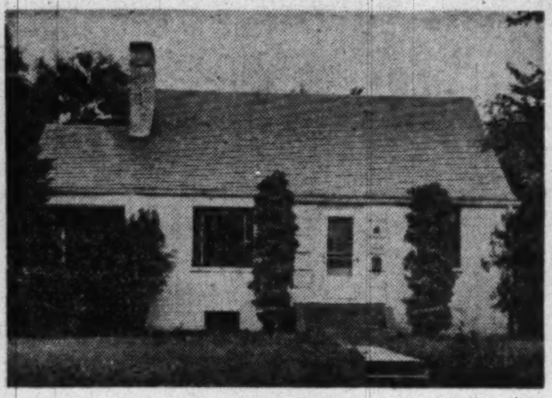

710 BONIFANT ST.

Open Today, 1 'Till Dark

$16,750

This attractive white brick, slate roof, bungalow has just been completely redecorated and can be occupied immediately. Living room with fireplace, dining room, fully-equipped kitchen, 2 nice size bedrooms and full tile bath, side porch, level, landscaped lot. 1-car brick garage, full basement with laundry facilities and large area suitable for future recreation room. Stairway to large, unfinished 2nd fl., oil h.-w.-h, terms.

TO REACH: Out Ga. Ave. to Bonifant St. (Suburban National Bank), right 2½ blocks to our open sign and house.

Edw. C. Holmead
REALTOR
9100 Ga. Ave. SHep. 6200

6625 31st St. N.W.
Chevy Chase, D. C.

Open Today, 1 to 6

This newly refinished home situated on a deeply wooded lot 50x145 in the popular section of Barnaby Woods contains living room with fireplace, screened rear porch, dining room, paneled den and kitchen. 2nd floor: 3 bedrooms and 2 baths, paneled recreation room with fireplace, built-in garage, oil hot-water heat with summer-winter hookup. Vacant with possession at time of settlement.

Price
$23,500

TO REACH: Out Conn. Ave., turn right on Nebraska Ave., turn left on Utah Ave., turn right on 31st St. to open sign and house.

FLOYD E. DAVIS CO.
1629 K St. N.W. NA. 0352

Residence of Mr. and Mrs. Matthew Lyons

ONE OF SEVERAL BROWN-KESSLER BUILT HOMES YOU ARE CORDIALLY INVITED TO VISIT IN

Northampton

Chevy Chase, D. C.

A subdivision of luxurious homes artistically planned and well constructed in the midst of the natural beauty of the west side of Rock Creek Park in the District of Columbia.

Exhibit House, 26th and Northampton Sts. N.W.

OPEN SUNDAY, 12 A. M. to 9 P. M.

Directions: Out Conn. Ave., rt. on Nebraska, rt. on Northampton to 26th St.; or, west on Military Rd., to 27th St., rt. on 27th St. to Northampon, rt. on Northampton to houses.

LEGUM & GERBER REALTY CO.
2637 Conn. Ave. N.W. Realtors ADams 7800

English Village

Bethesda, Md.

7720 ABERDEEN ROAD

New Cape Cod

Just finished! This extremely attractive detached brick home, featuring many 1949 innovations, is available for immediate occupancy. 1st fl.: Living room with huge log-burning fireplace, attractive dining room, cheery kitchen, full library or bedroom and powder room. 2nd fl.: Two immense bedrooms with double closets and fully equipped tile bath. Gas air cond. heat and large storage room in the basement. A level wooded lot, 80 feet wide by a depth of over 200 feet, providing unobstructed view from the rear of the property.

PRICED TO SELL TODAY

Open Sunday, 1-7 P.M.

Out Bradley Boulevard (just past Wilson Lane) to Aberdeen Road, right one-half block to "Open" sign.

J. WESLEY BUCHANAN
1732 K St. N.W. *Exclusively* ME. 1143

Montgomery Knolls

SILVER SPRING, MD.

3 Bedrooms — 2 Baths — Garage

Corner Lot, $17,950

Low Down Payment—Excellent Financing

Presenting a new group of homes as pictured, some with bedroom and bath on 1st floor. All streets, curbs and gutters are in. Price includes equipped kitchen, screens and screen doors, Venetian blinds, your choice of decoration, covered porch, sod and landscaping, 2 blocks from huge proposed shopping center, near parochial school and 2 bus lines.

Open Sunday and Daily, 1 to Dark

TO REACH: Out Colesville Pike to Franklin Ave., right on Franklin Ave. to Old Bladensburg Rd., right to Patton Drive, left to our large sign and turn right to property. OR—Out 13th St. to Piney Branch Rd., continue out to Old Bladensburg Rd., left 2 blocks to Patton Drive, right on Patton Drive to our large sign, bear right to property.

PHILIP B. KEY REALTY COMPANY
Exclusive Agent
8644 Colesville Road SL. 3010

Vicinity of Fashionable 16th Street

13th Place and Aspen Street N. W.

Washington's Biggest Home Value

Must be Seen to be Appreciated—Compare for QUALITY, LOCATION, PRICE

- New detached neighborhood
- 1 block from transportation
- Very convenient to schools, stores, etc.
- 6 large rooms—2 baths, 2nd floor.
- 1st floor powder room
- Lavatory in basement
- Glass shower door
- Slate roof
- Copper plumbing and gutters
- Gas A.-C. heat
- Electric kitchen with garbage disposal unit.
- Walls and woodwork painted to your selection
- Venetian Blinds
- Financed to fit your pocketbook

$22,950

TO REACH: North on Georgia Avenue to Aspen Street, turn left to homes. Representative on Premises

ALDON PROPERTIES
1129 VERMONT AVE. N.W. RE. 7363 Eve. EM. 9551

A Dream Come True

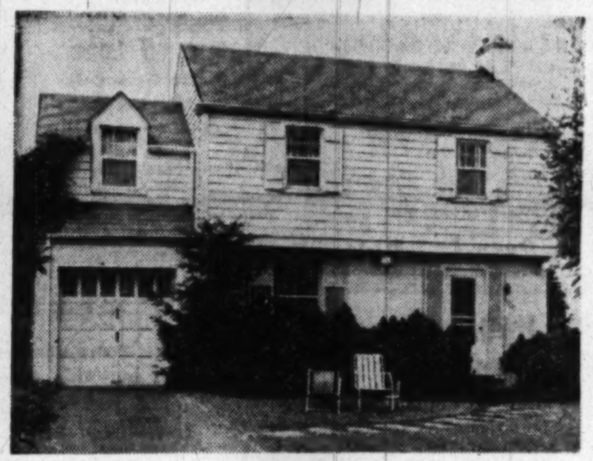

5304 River Road

OPEN 1 TO 6 P. M. SUNDAY

Here is your opportunity to buy a beautiful pre-war built home, in excellent condition, offering real charm.

FIRST FLOOR: Living room, dining room, modern electric kitchen, screened living porch, built-in garage.

SECOND FLOOR: Three bedrooms and 2 tile baths. Excellent shrubbed lot with rear fenced yard. This home can not be duplicated for the low price of $21,500.

DIRECTIONS: Out Wisconsin Ave. to River Rd., nears Sears, Roebuck & Co., left to Western Ave. and 2½ blocks to open sign.

F. A. Tweed Co.
5504 Conn. Ave. N.W.
Exclusive EMerson 1290

BEAUTIFUL 15 ACRE FARM

OPEN FROM 12 TO 7 P.M. SUNDAY

House—Living room (with 12 ft. by 26 ft. rug), dining room, (with 18 ft. by 18 ft. rug), complete kitchen. Two screened-in porches with furniture. Second floor—3 bedrooms and bath. Oil heat, house completely insulated, storm windows. House in excellent condition.

Garage—3-car, with equipment. Macadamized road. Tool house, with all types of tools. Barn with servant's room, stalls, outside bath.

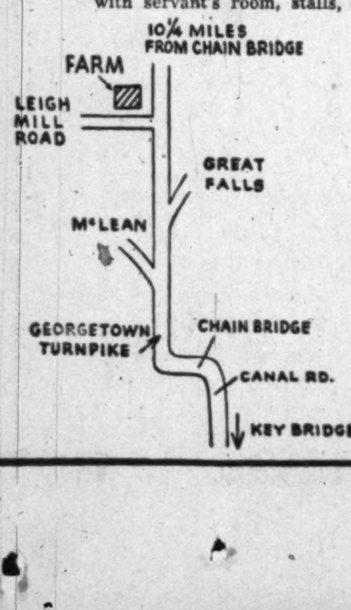

Beautiful 4 acres of lawn with 24 apple trees and many shade trees and gardens. $1,000 power lawn mower. 125-foot well with Gentrifugal deep well pump. Macadamized roads. 11-acre field in rear of house.

PRICE $35,000 *With Good Financing*

A PLACE YOU MUST SEE!

WEAVER BROS., INC.
Washington Building DI. 8300

Be Sure to See Orchardale

Location: Only 15 minutes to Downtown via River Road, 46th St. and Mass. Ave. Only 4 blocks past D. C. Line, high elevation, overlooking surrounding area. Schools, transportation, shopping nearby.

HOMES: Three distinct floor plans.

#1. Center hall, living room 13x20, large dining room, kitchen, half bath, first floor. 3 twin size bathrooms, 6 closets, 2nd floor. Full tile bath. 60 foot lots.

#2. Side hall plan. 13x18 living room, full dining room, kitchen with breakfast area, tiled ½ bath first floor. 2nd floor: 3 bedrooms, tile bath, 6 closets.

#3. Center entrance plan, living room 12x20, large dining room and kitchen, tile half bath first floor. 3 bedrooms, full tile bath, 2nd floor.

CONSTRUCTION: You will find plenty of visible facts to convince you of the sturdy construction, namely: brick, slate, copper, etc.

VALUE: Comparison is all we ask.

PRICES: From $17,950 to $20,950. Ask the folks who have bought from us. Veterans Approved.

Open Today, 1 to 7; Daily, 7 to Dark

From Sears R[illegible] on W[illegible] Ave., left on Rvier Road 4 blocks beyond [illegible] Ave. to [illegible] Ave., right to property.

EDMUND J. FLYNN, Realtor RE. 1218
Eves. Mr. Flora, WI. 2388

STOP HERE

ESTATES OFFICE: CARROLTON ROAD
approximately 400 yds. from main entrance on lot.

....FOR FULL INFORMATION ABOUT

"A RESTRICTED COMMUNITY OF FINE HOMES"

MANOR CLUB Estates

AND THE PURCHASE OF YOUR LOT!

(NO OBLIGATION, OF COURSE)

Make our office your first stop in Manor Club Estates, where you can see the land plat of this beautiful, wooded section, and the prices of the individual sites. Forearmed with this information you will be better able to appreciate the restrictive planning of the Estates as you drive along the winding roads.

The land plat will show you, too, the location of the beautifully kept 27-hole golf course, the tennis courts, swimming pool, and the charming club in which you are proffered a membership with the purchase of a lot.

Two homes are available, ranging in price from $20,000 to $32,000

DIRECTIONS: Drive out Georgia Ave. Extended (road to Olney), 8 miles from Silver Spring, to Manor Club entrance, follow club road to our office.

Our Field Office Open Daily and Sunday, Noon to 6

WILLIAM M. CANBY
Realtor
MILLS BUILDING REPUBLIC 3732

For Sale

COLORED

612 K St. N.E.

VACANT

Terms—$1,000 Cash

$77.08 Per Mo.

Open Today, 11 to 6

Thos. J. Fisher & Co., Inc.
738 15th St. N.W. Realtors DI. 6830
Exclusive Agent

Open Sunday, 1 to 6

2623 3RD ST. N.E.

3 bedroom row brick, oil h.-w. h., 2 screened porches, storm windows and awnings. $2,500 down, $99 mo. includes taxes and insurance.

H. Brooks Perring & Co.
SL. 4422

BETHESDA ACREAGE

NEAR OLD GEORGETOWN ROAD

Owner forced to sell and wants offer on a tract of over 8 acres of nicely wooded and gently sloping land in a fast growing residential community. Ideal for ranch-type home, now so popular, as all lots must have at least 100 ft. frontage. Tract offers good plan for owner to use part for own home and sell off balance. Full commission to cooperating brokers. Individual lots available in same neighborhood.

HENRY HOOD
3432 Connecticut Avenue
ORdway 6100

DHC Sold Itself Out Of Business

DEFENSE HOMES CORPORATION, created in 1940 to provide housing for defense workers, closed shop on Friday, showing a profit of about $2,100,000, John Egan, Public Housing Commissioner and president of DHC, has announced.

The Government-owner corporation built and operated 10,964 housing units ranging from individual homes to an apartment hotel. All housing has now been disposed of, mainly by sale to private purchasers. The corporation with its capital stock, assets and liabilities, was transferred to the Reconstruction Finance Corporation on July 30 for liquidation. Originally established under the RFC, the corporation operated during the war under the Public Housing Administration.

DHC was created October 23, 1940, by President Roosevelt to provide permanent housing for workers in congested defense areas. The projects were located in 13 States and the District.

The 7234 DHC units in the Washington area were built to accommodate workers who came here to take part in the defense activities of the Federal Government. In other places, the projects were planned for workers at military installations and industrial plants engaged in defense work.

Actual construction of projects began in 1941. All were completed by June, 1944. Most were fully occupied from the time of their completion and had long waiting lists of prospective tenants. Following the end of the war, veterans were given preference for vacancies.

Projects varied according to the needs and localities that were served. In areas of concentrated population such as Washington, large apartment projects were built such as Fairlington, Naylor Gardens and McLean Gardens. The housing requirements of single Government girls in Washington resulted in construction of the Meridian Hill Hotel, a large residence hotel, 2601 16th st. nw., complete with lounge and social rooms, a swimming pool, dining room and cafeteria.

Individual houses were developed in 17 projects, including 12 "balloon" houses of cement at Falls Church, Va. In all, 2872 individual houses were built.

Besides family dwellings, 2463 dormitory rooms were provided for single persons. These included the Lucy Diggs Slowe and George Washington Carver Halls and 1185 rooms in residence halls at McLean Gardens in Washington.

Early in 1944 DHC began liquidating its realty holdings. Bids were received for all apartment projects while individual houses were sold at prices fixed by DHC on the basis of Federal Housing Administration appraisals.

The disposal of DHC real property was concluded on June 30, 1948, when Lucy Diggs Slowe Hall and George Washington Carver Hall, dormitory residences for Negroes in Washington, were transferred to Howard University, under authorizing legislation passed by Congress. DHC's remaining personal property was sold at auction here on July 28.

The total cost to the Government of the DHC projects and land was about $75,625,455. The projects were operated at a profit which reduced the Government's total investment to approximately $61,520,627. The net sales price realized by DHC from its properties, including the book value credited to its account by RFC, as authorized by Congress, on the transfer of the two dormitories to Howard University, totaled about $69,202,470, leaving a gross profit to the Government of some $7,681,843. After a deduction of about $5,581,843 for interest paid to RFC on borrowings and for central office operations, the DHC program shows a total net profit of about $2,100,000, based on the book value of its remaining assets, he added.

5-ROOM
BUNGALOWS
LAUREL, MD.
Many Sold!
$800 DOWN
Drive out Balto. Blvd. to Laurel, proceed 100 yds. ahead to our sign, right to homes. Open 2-8 P.M.
RAFFELL Real Estate
SH. 1103
228 Carroll Ave., Tak. Pk. Md.

4709 Piney Branch Road N. W.
Just off 16th Street
Open Today, 1 to 6
$20,000
Large row brick home located in the attractive upper 16th Street residential area. (Owner leaving city.) Convenient to schools, shops, transportation, etc. Entrance hall. Very large living room with brick fireplace. Large dining room with French doors opening on large screened porch. Stair hall. Kitchen and pantry. Four bedrooms with extra large closets. Two of the bedrooms open to large upper porch. Two tile baths. Full storage attic. Full dry basement with separate entrance, lavatory and laundry tubs.
TO REACH: Out 16th Street, turn right on Decatur St. ¼ block to Piney Branch Rd., left to house.
BENJAMIN J. MILLS
Realtor
Tower Building
MEtropolitan 4900
Sundays & Evenings OLiver 4026

SOLID STONE HOUSE
On 5 Acres
Original owner and builder nestled this charming home among the trees in 1939. It has 4 bedrooms, 1½ baths, and all plumbing complete for another bath. There is a step-down, very large panelled living room with stone fireplace and batten door to woodpile. Modern kitchen, breakfast nook and large dining room. Large concrete kennels with room for three horse stalls.
Price $39,500
Buy Direct From Owner
OPEN ALL DAY SUNDAY
TO REACH: Out River Road 1.5 miles past Congressional Country Club, turn left on Persimmon Tree Rd. to stone house on left.

SILVER SPRING, MD.
DAWN VILLAGE

A REAL VALUE
Open Today 1 to 6
A group of new bungalows with expandable attic, full basement, gas a.-c. heat, fully equipped kitchen.
TO REACH: Out Colesville Road to Lanarkway, left to Herford Place, right to "open" sign.
WILLIAM E. RICHARDSON, Inc.
Call SH. 3624

ADJOINING ROCK CREEK PARK
(At Broad Branch Road)

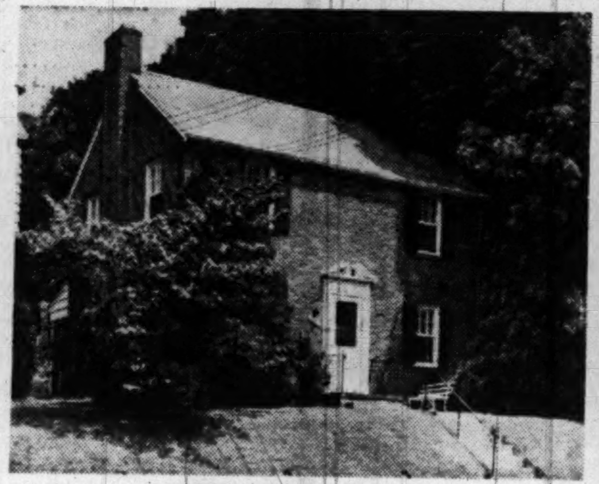

3151 Jocelyn St. N. W.
OPEN TODAY 1 To 6 P. M.
$22,950
First display of this attractive 9-year-old compact home in a parklike atmosphere. 1st fl. has living room with open fireplace, dining room and bath, screened porch. 2nd fl. has 3 bedrooms and full tile bath, storage attic, detached garage on the block. Located within walking distance of schools, shopping and bus.
F. A. TWEED CO.
3504 CONN. AVE
EM. 1290

ALL HOMES OPEN
TODAY 2 to 8 P.M.
HIGHWOOD
3330 STUYVESANT PL. N.W.

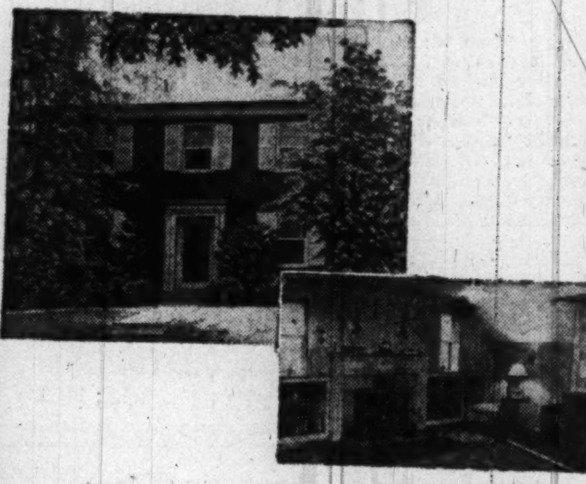

Prewar colonial brick, just seven years old, built by outstanding builder of Washington, Mikkelson. We are proud to offer this immaculate home, center hallway, large living room (14x27) with adjoining screened porch, large dining room, streamlined kitchen, 2-car built-in garage with inside entrance. As pictured, beautiful large library with fireplace, measures 20x22 ft. 3 lovely bedrooms, and two tile baths, plenty of closet space. The attic is completely finished, heated and insulated and could be used as a 4th bedroom. Basement dry and contains maid's room and bath. 30 day possession, good financing and very reasonably priced.
Directions: Out Conn. to Western Ave., east from circle to Stuyvesant, turn right on Stuyvesant 1 block to open sign.

BARNABY WOODS
Here is a group of new homes that should sell at these reasonable prices—$29,500—well built, excellent workmanship—3 bedrooms, 2½ baths—nice lots, come out and see—good financing—close-in.
Directions: From Conn. Ave. turn east on Nebraska to Utah, to 31st Place, right on 31st Place to sign.

LARCHMONT KNOLLS
Only four outstanding values left in this restricted neighborhood. 2 Williamsburg, 1 Georgian Colonial, 1 rambler. Priced from $31,500 to $39,500 and can not be duplicated at these prices. Enjoy fresh air and delightful section—close to transportation, schools, etc.
Directions: Straight out Conn. Ave. to 9700 block and our sign.

COUNTRY HOME AND GROUND
Here is a real buy in a country home—Excellent 7 room frame house—in new house condition—new roof—redecorated thruout and ready to move in—over 2 acres of ground—fine neighborhood. Close to transportation, stores, etc.
Direction: Out Defense Highway from Peace Cross approximately 4½ miles to our sign, turn right and follow arrow to house. Open Sunday, 2 to 8. A G.I. with a large family should buy this.
CHEVY CHASE REALTY CO.
4420 CONN. AVE.
EM. 1800

Better Bungalow Buys!

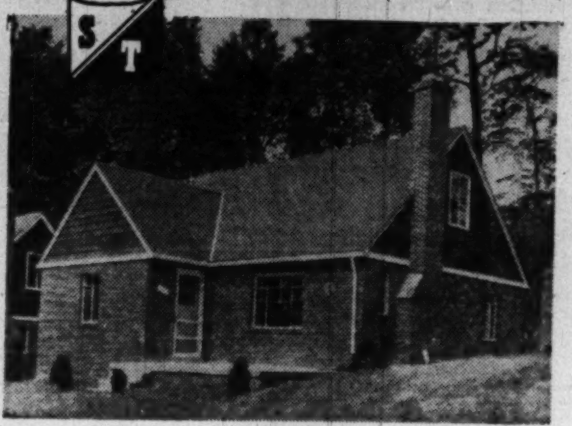

in Charming WHEATON HILLS
All Brick in One of Washington's Most Desired Suburbs
- Five rooms and bath
- Kitchen Fully Equipped
- Basement with outside entrance
- Three different types available
- Price $14,950 — Convenient Financing
- Constructed by ZELLAN BUILDERS
- Expandable second floor with heating and plumbing roughed in

OPEN EVERY DAY FOR YOUR INSPECTION
DIRECTIONS: 11700 block Georgia Ave. to Arcola Ave., turn left one block and follow signs 2½ blocks to homes.
SIGLER & TISHLER
Exclusive Agents
TA. 1348
RA. 9199

WALKER & DUNLOP, Inc.
Presents
Your Sunday Home Tour

NEW CHEVY CHASE, MD.

207 W. LELAND ST.
The Old New Orleans type in a setting to match its splendor. This prewar brick contains reception hall, large living room, library, dining room, powder room, ultra modern kitchen, three large bedrooms, 2 tile baths, storage attic, full basement, gas air-conditioned heat, laundry, garage, large corner lot. Rock bottom buy. Excellent financing.
Open 1 P. M. to 7 P. M. Today
DIRECTIONS: Out Connecticut Avenue to East-West Highway, left 2 blocks to Maple Ave., left to Leland and house.

POSTWAR MODERN PREWAR PRICE
$9500

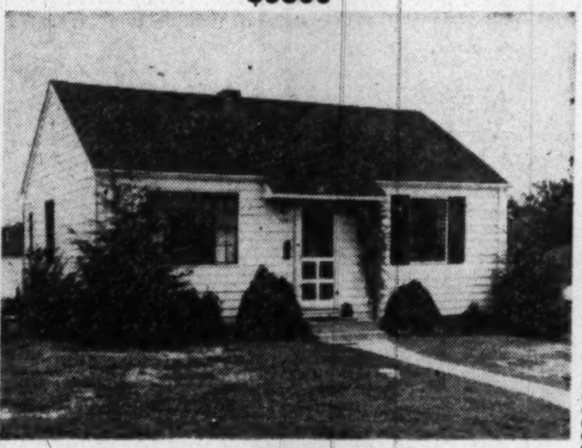

704 LEE BLVD.
Open Today, 1 to 7
This charming Cape Cod will fill the bill for you. It contains large living room, dinette, 2 daylight bedrooms and complete ultra-modern kitchen. Located only two short blocks from shopping center. Low down payment.
DIRECTIONS: Out Lee Boulevard (Route 50) past 7 Corners. 2 mil. to house

JUST SHY OF AN ACRE

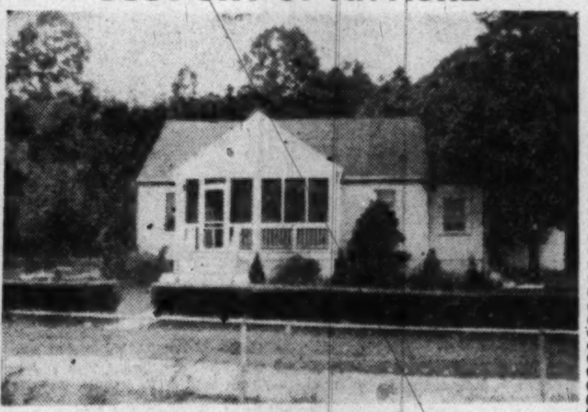

$10,950—MASON RD.
Falls Church Area
Open Today, 1 to 7
$10,950 buys this lovely Cape Cod bungalow containing two bedrooms, living room, dining room, 2 screened porches. This is situated on 9/10 of an acre landscaped lot. Also detached garage.
DIRECTIONS: Out Lee Boulevard to Annandale Rd. Left 1¼ miles to Mason Road, right .2 of a mile, next to last house on left.
Walker and Dunlop
1200 15th Street, N.W.
DI. 0222

Packing for a vacation? At home or away, get The Post every day. Call NA. 4200, Circulation for mail delivery.

Westwood
Falls Church Virginia

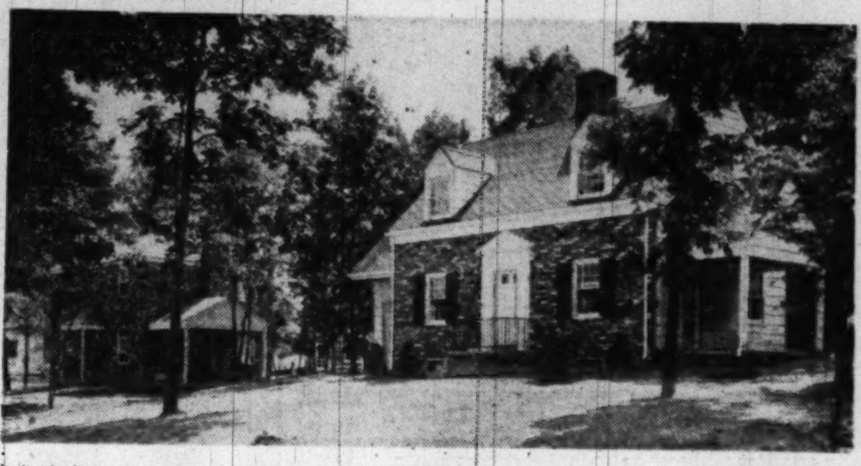

Individuality and charm with the highest standards of workmanship and materials are incorporated in these homes. Situated on beautiful ⅓ acre wooded lots. Featuring 3 bedrooms, 1½ baths, fully equipped de luxe kitchen, with dinette. Also a large living room and a large dining room. Permanence of one's investment is further assured by highly protective covenants.
Open Today, 2 P. M. Until Dark
DIRECTIONS: Out Lee Highway to West Great Falls Street in Falls Church, turn right .4 miles to our sign.
David L. Haycock
Ph. CH. 2000
BUILDER and DEVELOPER

FOR LEASE
1747 Connecticut Ave. (Cor. of "S" St.)
OPEN TODAY—12 to 6 P. M.

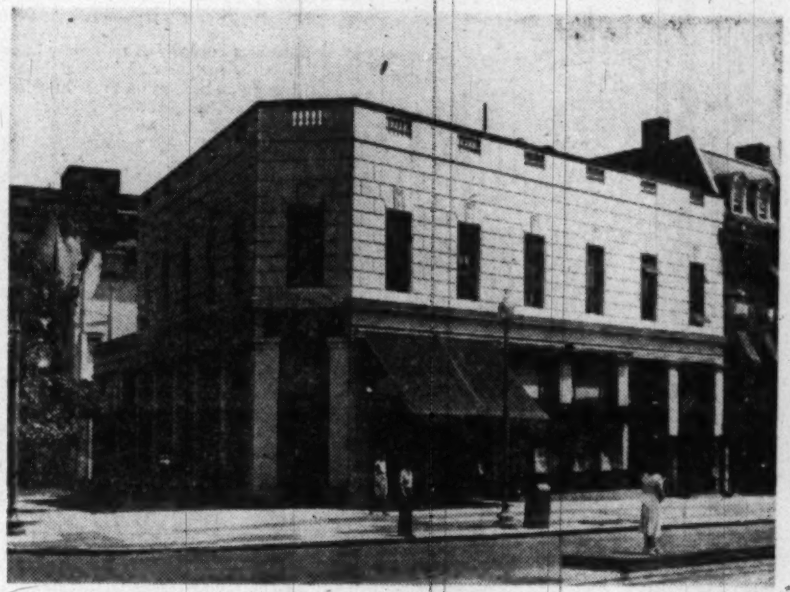

This valuable commercial corner store location is available for lease to reliable tenant on long-term basis.
Offices above may be leased with the store, or separately as desired.
There is only ONE Connecticut Avenue. This splendid address with graceful and modern pure white facade offers one of the finest display salons on the avenue.
Inspect this property today. It won't last long. Our Mr. Oakes will be on the premises to show you through and furnish price and et cetera.
JAMES L. DIXON & CO.
1022 17th St. N.W.
STer. 7200
STer. 7200

SEE
Alta Vista Terrace
$16,650 TO $16,950 BETHESDA

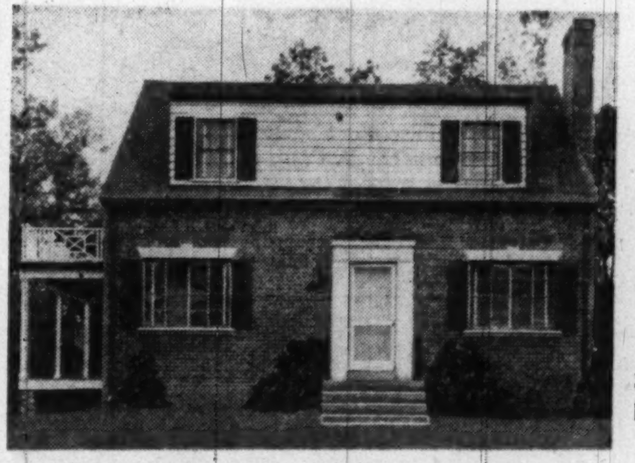

250 *Individually Designed Homes to Be Built!*
In First Group of 44 Built
36 Have Been Sold Before Completion
Display Home Furnished—P. J. NEE—"Dream House Furniture"
SEE:
- All-Electric Kitchen
- Elec. Dish and Clothes Washer
- 8 ft. De Luxe Refrigerator
- Built-in Radio
- Exhaust Fan
- Electric Clock & Door Chimes
- Bedroom on 1st Floor
- Powder Room, Colored Fixtures
- Venetian Mirrors & Blinds
- Large Bedrooms & Closets
- Large Picture Windows
- Copper Gutters, Down Spouts, Piping

Within walking distance of schools—the largest medical center in the country—10-acre children's recreation center adjacent to property.
Note: Due to Increased costs, prices will be advanced on August 2nd.
OPEN DAILY AND SUNDAY

E. M. FRY INC.
Realtors
4628 East-West Hwy. Wisc. 6740-8700
Built by Cambridge Construction Co.

5225 CHEVY CHASE PARKWAY
(1 Block East of Conn. Ave., Above Nebraska)

A sparkling "Regency" style home, decorator-finished and ready to occupy without spending one cent for additional repairs.

Open Today From 1 to 7 P. M.

Due to unusual circumstances, present owner must sell promptly. Owner has just spent a small fortune re-doing entire house, inside and out, and you can benefit from the results. House is to be sold completely furnished, including wall-to-wall carpets, exquisite drapes, period furnishings, lamps, mirrors, pictures, etc.

The house itself features daylight, above-ground recreation room, most attractive living and dining rooms, three excellently proportioned bedrooms and 2 modern tiled baths; streamlined kitchen; 2 porches. Lovely deep garden and detached garage. Best of all, you'll be just off Conn. Ave., near schools, stores, transportation, etc. The price, including all furnishings, is $27,500.00, which is extremely fair, actually a bargain for someone needing this type of residence.

LEGUM & GERBER REALTY COMPANY
EXCLUSIVE AGENTS—REALTORS
2637 CONN. AVE. N.W. AD. 7800

"BRIGHTWOOD"

442 Longfellow St. N.W.

An exceptionally clean semi-detached brick home only 10 years old. White limestone trim and facing. Living rm., dining rm., modern kitchen, 3 bedrms., tiled bath, dry basement with lavatory and outside entrance. Gas h.-w. h., storm windows. Less than ¼ block transportation, 2 blocks to shopping.

Open Today 1 to 7 P.M.

Directions: Out New Hampshire to 5th, left to Longfellow St., right to house.

J. Wesley Buchanan
Exclusively
1732 K St. N.W. ME. 1143

HOME AND/OR APARTMENTS

Those with foresight will readily appreciate the unusual potential offered in this desirable property. Located on Park Road in the Mount Pleasant area and on apartment house ground zoned 60-C, one of the finest apartment sites in the city. Home and income possibilities are immediately available from the fine old four bedroom home in perfect condition now situated on the property, which may be used as two complete apartments until construction is started. The wise investor who is looking ahead will want to acquire this modestly priced and unusually well located property immediately. Inspection by appointment only. Call Mr. Dixon today for special attention.

Exclusive
JAMES L. DIXON & CO.
1022 17th Street N.W.
STerling 7200

BETHESDA, MD.

5616 Greentree Road
OPEN TODAY, 10 TO 10

This home is very unusual because of its modern design, spaciousness and extra features. 5 rooms, bath, de luxe kitchen with Norge range, 8' Norge refrigerator, many Oxford cabinets, large rear porch. Fireplace. Full basement; Bryant gas heat, copper piping. Expandable attic with plumbing for 2nd bath. Nice lot with large back yard. In an established community convenient to all Bethesda facilities.

WE WILL BUILD ON YOUR LOT TO FIT YOUR TASTE.
Ask About Our 4-Bedroom, All-Brick Plan for $19,000

DIRECTIONS: From Bank of Bethesda, out Old Georgetown Road 1 mile to Greentree, left on Greentree two blocks.

JACOBSEN, RYMER & WILLIAMS
WI. 2916

$3800 Home Now Sells For $9250

COSTS—From Page 1

contract negotiations during the year ending July 1, 1948.

UTILITIES—Prices soared when Washington Suburban Sanitary Commission raised its prices for tapping on to sewer and water lines from $94 to $230 today. Heating-plant costs are up over $100, plumbing up over $300.

Another cost factor in sewer installation, said Daniel, is that his firm can build houses faster than the county can supply utilities. Thus, he now has 25 homes that could be delivered in two months. However, the Maryland Suburban Sanitary Commission has notified him that it can't put in sewers until December 31.

The result, continued Daniels, is that his crews will finish up the houses, install interior trim, and then lock them up until utilities are completed by the county. Homes will be vacant for at least four months, he declared.

OVERHEAD—A timekeeper was not necessary in 1941; men were anxious to work, showed up on time. Not so today; 27 men classified as general laborers were absent last Monday. They return to work two and three at a time during the week. This condition is prevalent among general laborers throughout this area."

Real Estate Statistician Rufus S. Lusk recently commented on this situation: "Building laborers have received since 1939 the biggest increase in pay (70 per cent) of any of the building crafts. They are making a great deal more money than ever before. The 'leisure psychology' which formerly premeated the skilled trades, now has spread to the building laborers, who frequently work three or four days a week, and lay off the balance of the time.

"Many a Washington contractor finds he has an ample supply of skilled mechanics on the job in the morning, but they are unable to work because a sufficient supply of helpers or laborers has not reported for work."

Commented Daniels: "It is interesting to note that no housing legislation in this country will stop this. These men are one of the few groups of ragged individualists remaining in the country today."

DELIVERIES—Due to difficulties of scheduling deliveries, Standard Properties has been forced to order and accept delivery well in advance of the time vital materials are planned to be used. Storage and handling thus add to the cost of housing.

Prewar deliveries were carefully scheduled, promptly delivered, enabled builders to operate without on-site hauling. Standard Properties didn't own a truck in 1941; today they have two, each with two men.

LOTS—Increased taxes, carrying charges and general improvement to the land has upped lot costs from $500 to $1125. More rigid county and Federal Housing Administration requirements are an additional cost factor. For example, storm drainage must be provided by the builder, road surfacing and grading specifications have been increased.

RESEARCH—$50 out of the $9250 sales price of the 1948 East Pines dwelliing goes toward a fund for experimentation and housing research by Standard Properties. This part of 15 million dollars a *year now being spent by the building* industry on organized technical research designed to lower the cost and improve the quality of housing.

Builders must constantly strive to improve construction methods and test new materials, said Daniel, else the housing industry will stagnate. Daniel's firm went in the red to the tune of $25,000 in tests on a community plant to manufacture gas to heat East Pines homes. Unfortunately the project failed. But the brothers have other eshemes on the drawing boards.

They plan an experimental, unconventional home using all postwar housing materials, equipment and newest architectural tricks. Object: "To see if the public will accept such a home."

COST INCREASES AT EAST PINES, MD., SINCE 1941

ITEMS	Four-room '41 house	*Identical house if erected in '48	'41 home built in '48 with postwar improvements
Clearing site, excavation, pouring foundation footings	$111.40	$325.38	$379.11
Lumber	282.40	713.69	728.69
Carpentry	375.00	818.11	818.11
Siding and roofing shingles	97.00	244.32	244.32
Placing, finishing flooring	94.50	215.00	273.42
Plumbing to property line	345.00	603.42	663.42
Sheet rock, taping joints	92.50	183.56	183.56
Millwork, windows, doors	192.00	375.00	448.83
Bath, walls, fixtures, floors	25.80	38.26	88.26
Wallpaper and Sanitas	67.95	94.00	103.82
Painting	74.00	220.00	250.96
Insulation and heating equipment	258.30	430.11	430.11
Grading, landscaping of lot	100.50	182.08	306.61
Steel, gutters, downspouts	20.00	32.00	71.78
Hardware (rough and finish)	54.00	85.96	91.66
Range, kitchen cabinets	59.50	140.00	236.70
Permits, title, FHA fees, blueprints	46.00	80.47	82.99
Electrical work	40.70	89.00	97.00
Screen doors, shades, weather-stripping	27.00	38.50	38.50
Walks and stoops	21.70	55.00	127.35
Suburban Sanitary Comm. fee	94.00	230.00	230.00
General labor	29.15	50.00	53.92
Refrigerator	none	none	144.80
Loans, construction interest	75.50	210.00	225.00
Fire insurance, workman's compensation, public liability	21.40	43.00	43.40
Payroll taxes, soc. sec. taxes, real estate taxes	28.10	64.44	69.44
Supervision	30.00	115.00	125.00
Field office, sanitary equipment	23.50	50.00	53.02
Hauling, labor, fuel, trucks, tractors, repairs	25.00	99.00	100.00
Watchmen, timekeeper	5.00	34.91	34.91
Sheds, power tools, tarpaulins	20.00	57.16	57.15
Equipment, shovels, picks, etc.	20.00	32.16	32.16
Engineering and surveying	15.00	33.96	33.96
Power and water	8.00	10.00	10.00
Downtown office, accounting, etc.	30.00	75.00	75.00
Dues to Homebuilders Assoc.	none	2.50	2.50
Company cars, fuel, repairs	20.00	40.00	40.00
Cleaning homes, windows, etc.	10.00	20.00	20.00
Storm damage, cleaning streets	20.00	65.00	65.00
Vandalism and theft	none	15.00	15.00
Total	$2,859.90	$6,211.99	$7,095.47
Salaries and profit	285.99	621.20	709.55
	$3,145.89	$6,833.19	$7,805.02
Experiment and research fund	none	50.00	50.00
Lot, including street improvements	500.00	1,025.00	1,125.00
Advertising	15.00	45.00	45.00
Street signs	none	3.00	3.00
Selling expense, commission	140.00	200.00	220.00
	$3,800.89	$8,156.19	$9,248.02
Sales price	$3,800.00	$8,150.00	$9,250.00

*Note: No new homes identical to '41 homes have been built in East Pines; '48 homes have better equipment, material, etc. For example, top grade flooring is now used where cheaper grade was laid in '41 homes, factory-made kitchen cabinets over on-site construction, concrete walks instead of stepping stones, shower in bath, better grade of bath fixtures, etc. Thus, column 3 is identical to home erected in '41, with additions and improvements.

Old Iron Mines In N. Y. Tested As Ore Fails

Watertown, N. Y., July 31 (AP).—The ore-hungry steel industry has started test drilling in northwestern New York State to determine if iron ore in the region is of marketable quantity and quality.

The area was a principal source of iron ore during much of the last century.

The renewed interest in the region results from the possibility of an early exhaustion of the Mesabi ore pits in the Lake Superior area, which now supply the Nation with most of its iron ore.

Mining operations in the northern New York area were suspended about 40 years ago. The mines were superseded in importance by those of the Mesabi range in Minnesota because of cheap, easy transportation facilities, principally through the Great Lakes.

The New York State ore was considered good quality and was not exhausted when operations petered out.

Repairing Faucets Called Impractical

Old leaking faucets that have given many years of service should be replaced with new faucets instead of repaired, the Plumbing and Heating Industries Bureau advises.

The bureau said it is a mistake and poor economy to attempt to keep antiquated faucets in repair. Most old faucets have stems that are worn and seats that have been damaged beyond repair. (Some seats are replaceable, however.)

Instead of trying to keep worn and obsolete equipment in repair, the owner would save money and prevent annoyance if faucets and valves were replaced, the bureau contends.

More Homes for Alta Vista

Construction of 12 more two-story brick homes in the "Henry Estates" subdivision at Alta Vista, Md., has been announced by Cooley Bros., builders.

Shop Monday through Thursday 10 to 6, Friday and Saturday 10 to 9
(Brightwood store opens at 9 a. m.)

SEARS ROEBUCK AND CO.

HOMART AUTOMATIC ELECTRIC CELLAR DRAINER

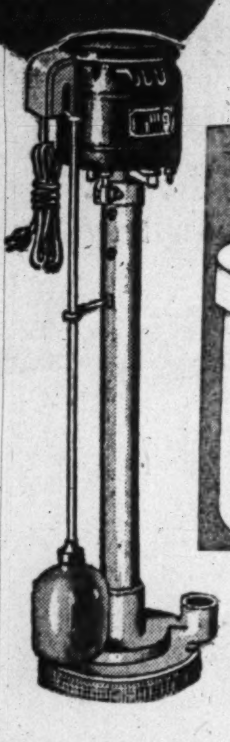

$5 Down $5 Month
Usual carrying charge

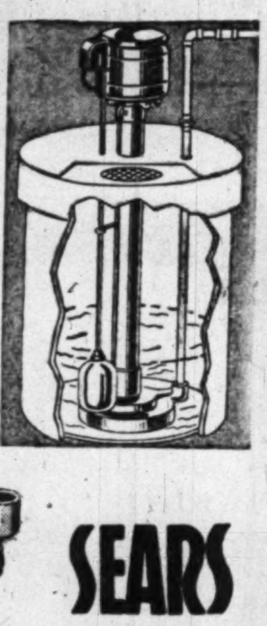

47.50

- **Large capacity—fully automatic!**

Eliminates unhandy, unhealthy flooding in your basement! Powerful bronze-bearing motor; sturdy pump handles up to 3000 gals. per hour. Built of quality parts—and priced for savings at SEARS.

HERE'S HOW IT WORKS—

In the event of heavy rain, melting snow, sewer back-ups, "flood" waters drain off into sump; as the water rises, it lifts float automatically turning on motor and pumping water out through discharge pipe. When all of the water is pumped out, float returns turning off motor. Simple—and efficient!

INQUIRE AT SEARS!

SEARS

911 Bladensburg Rd. N.E. (2) FRanklin 7500
Wisconsin Ave. at Albemarle (16) ORdway 1122
2800 Wilson Blvd., Arlington, Va. CHestnut 7722
5928 Georgia Ave. N.W. (11) RAndolph 1122

EXCELLENT HOME AND INCOME
OPEN SUNDAY, 2 TO 7 P.M.

626 CARROLL AVENUE
TAKOMA PARK, MD.

Live Rent-Free in this large bungalow-type home of everlasting stucco construction, situated on a beautiful landscaped lot 80x180, directly across from lovely Sligo Creek Park. Newly redecorated and perfect condition. Present owner is realizing over $150.00 per month income. Separate entrances to each apartment.

- FIRST FLOOR: Large Screened Living Porch. Paneled Living Room with Fireplace. Large Paneled Dining Room. Completely Modern Kitchen. Den or Bedroom. Two Spacious Bedrooms and Two Enclosed Sleeping Porches. Full Modern Tile Bath and Half Bath.
- SECOND FLOOR: Private Side Entrance to Two Complete Apartments. One with Two Bedrooms. The other with One Bedroom.
- BASEMENT: One Two-Room Apartment and Two One-Room Apartments. Both Complete with Separate Entrances.
- Driveway from street to two-car garage in rear.
- Lovely grounds and yard. Convenient to all facilities.

Mr. Guarino on Premises

DIRECTIONS TO REACH: Out Piney Branch Rd. to Cedar St., turn right on Cedar St. to Carroll Ave., continue on Carroll Ave. to our open sign and property at Sligo Creek Parkway.

JAMES L. DIXON & CO.
1022 17th Street, N.W.
STerling 7200 Eves.: WOodley 1387

"WYNGATE"—BETHESDA, MD.
NEW BRICK HOMES—OPEN 2 TO 7

5815 Wyngate Drive (Sample House)

Three-bedroom, 2 baths. (1st floor bedroom and bath.) Living room 24'6"x13'10", fireplace, picture window, de luxe G. E. kitchen with 8-cu. ft. refrigerator, auto. dishwasher and disposal unit, steel cabinets; 13-ft. Formica counter top; built-in dinette set; electric range; exhaust fan. Upstairs bedrooms 21'x13'10" and 21'x12', full tile bath; 5 large closets, basement, recreation area with fireplace; room suitable for maid's room; workshop, etc.; heating room and laundry room with aluminum laundry trays and Bryant gas furnace; garage. Double heavy aluminum sash and screens.

$20,995

From Bank of Bethesda go out Old Georgetown Road 2¼ miles, left on Wyngate Drive 2 blocks to homes.

DRURY REALTY CORPORATION
1737 K *Since 1874—Realtors* RE. 1133

Forest Estates SILVER SPRING, MD.
A Planned and Established Community of New Homes

ONLY A FEW LEFT
ONLY $2500 DOWN

STORY AND ONE-HALF
3 Bedroom-Den
or 4th Bedroom
1½ Baths—Large Lot
Acclaimed by builders the biggest New Home Value in the D. C. area
AT ONLY $16,950
Only 9 Left

2 STORY BRICK
3 Bedrooms—Bath
Garage—Large Lot
Check the Field . . .
Then Compare
ONLY 4 LEFT
ACT TODAY—DON'T DELAY
ONLY $16,450

BRICK BUNGALOW
5 Large Rooms—Bath
Fireplace—Gas Heat
Full Basement—Large Lot
The Ideal Floor Plan
ONLY 3 OF THIS POPULAR PLAN LEFT
PRICE $14,950

Individual attention given to interior decorating. Completely equipped
Open Daily and Sunday, 11 'til Dark
Directions: Travel north on Georgia Ave. 1½ miles from Colesville Road traffic light.
Built by

The Savannah Gardens Co.
Owners and Builders
10101 GEORGIA AVE., SILVER SPRING, MD.

VICINITY WASHINGTON GOLF AND COUNTRY CLUB

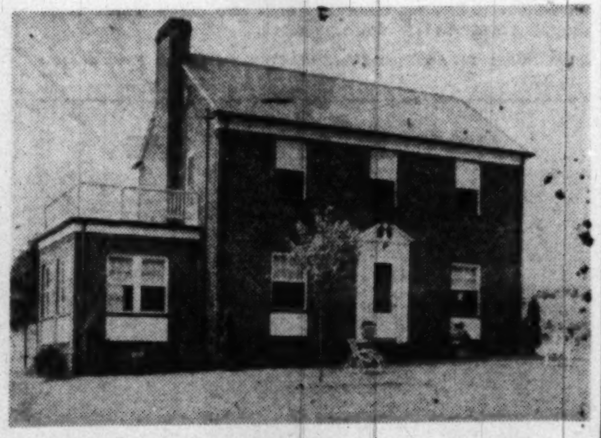

One Owner . . . Custom Built . . . Excellent Condition

- Center Hall Plan
- Vestibule Entrance (2 closets)
- Large Liv. Rm. & Fireplace
- Large Dining Room
- Large Lovely Kitchen
- Electric Range & Refrigerator
- Solarium
- 3 large Bedrooms (with large and spacious closets)
- Tile Bath
- Sun Deck
- Floored and Insulated Attic
- Beautiful Oak Floors
- Full and DRY BASEMENT
- Knotty Pine Stairway & Foyer
- Knotty Pine Reception Room
- Built-in Mahogany Bar
- Asphalt Tile Floor
- ½ Bath
- Fruit, Vegetable & Wine Cellar
- Oil H.-W. Heat, Dual Control
- Copper Plumbing and Gutters
- Screens, Storm Windows
- Close Transportation
- Paved Street
- Large Lot 80x200

SHOWN BY APPOINTMENT ONLY—PRICE $26,400

Phones FA. 2122 FA. 1415
Caputi Realty Co.
121 S. Washington St.
Lee Hwy. & Broad St.
Falls Church, Va.

There Are Good Reasons Why
A HOME IN GREEN ACRES
Is Always a Wise Purchase

5522 Greenway Drive
OPEN SUNDAY, 1-6 P. M.

A soundly built pre-war home in a planned, restricted community; moderate in price, yet most conveniently located just beyond the District line between Wisconsin and Massachusetts Avenues; perfect for children—some of the very good reasons why you'll like Green Acres and this charming home.

Located on one of the nicest corner lots in Green Acres, this detached brick home includes 6 rooms, tiled bath, screened porch, fenced rear yard, automatic gas heat, slate roof. Priced to sell at $15,500.

TO REACH: Out Wisconsin Avenue to River Road (at Sears store), bear left on River Road a short distance beyond Western Ave. to Greenway Drive, left to house.

Exclusively With
C. ALLEN SHERWIN, Inc.
REALTORS
4241 Wisconsin Ave. N.W. EMerson 4450

Order The Post sent to your resort. Vacation delivery costs you no more. Call NA. 4200, Circulation.

'Dream House' Opens Today For Inspection

THE local version of "Mr. Blandings Dream House" will be opened to the public for six weeks beginning today. It is located in Sumner, Md., a new subdivision of large homes just off Massachusetts ave. extended over the District line.

The movie, "Mr. Blandings Builds His Dream House," adapted from the best-selling novel by Eric Hodgkins, will open at Keith's Wednesday.

Replicas of the Blandings' home have been erected in 78 cities, all opened for exhibition during and after the run of the movie. The local home was erected by the W. C. & A. N. Miller Development Co., developers of Spring Valley, Wesley Heights and Sumner. The estimated cost is around $40,000.

Final Cost Over $50,000

The best seller had as its plot the efforts of a New York advertising man who purchased an old home in the country and tried to remodel it into his dream house. Initial plans called for an expenditure of around $20,000, but the final bill was well over $50,000.

The story was first carried in Fortune Magazine, Life, Reader's Digest, and was then expanded into a full-length novel, which was a Book-of-the-Month Club selection. RKO-Radio Pictures filmed the story, with Cary Grant and Myrna Loy as Mr. and Mrs. Blandings.

The home in Sumner is an imposing residence, tastily situated on a large corner site amidst a background of trees, forming an effective backdrop for its white walls, green shutters and roof.

R. J. Nee Co. has furnished and decorated the home, with kitchen equipment by General Electric. The home is New England Colonial in style, with interior furnishings in Early American. Authentic reproductions are being used throughout.

Entrance is through an exceptionally wide doorway into a large hall. At the left is the living room with picture window, panelled walls, marble front fireplace, numerous bookshelves with closet bases framing the front window and French doors opening onto a large screened porch.

On the other side of the hall is the library with adjoining lavatory and powder room, built-in dressing table and large mirror. The dining room boasts a large picture window overlooking the wooded ground below. The all-electric kitchen has a breakfast nook.

Three bedrooms, two baths and a large playroom comprise the second floor, with space on the third floor for a large game room or storage area. A garage is attached to the house.

Admission is free and visitors are welcome daily and Sunday from 10 a. m. to 10 p. m.

A Midget Electric Piano

Introducing the midget of baby grand pianos. It's 29 inches high, weighs but 20 pounds, and is electrically operated.

Early Filling of Oil Tanks Urged to Prevent Shortage

Because the oil shortage last winter was largely due to difficulties of transportation and lack of bulk storage capacity, owners of oil burners are being urged this summer to have tanks filled as early as possible, says the Plumbing and Heating Industries Bureau.

Similarly builders who are installing new oil burners are being advised to make provision for storing a greater amount of oil than was the practice formerly.

Because of continuing steel shortages, oil distributors do not have sufficient bulk storage capacity to store enough oil for all their customers for an entire heating season, the bureau said.

Furthermore, the severe weather last winter caused delays in deliveries, thus sometimes preventing the refilling of domestic storage tanks.

The ideal situation, the bureau says, would be for every owner of an oil burner to have tank capacity sufficient to permit him to store oil adequate for half of the heating season.

In order to increase storage capacity, owners are urged to install one or more auxiliary tanks in the basement or utility room or underground.

Lipscomb Co. Gets Remodeling Contract

A contract for alterations and remodeling of the building at 15th and Pennsylvania ave. nw., owned by American Security & Trust Co., has been awarded to William P. Lipscomb Co., of the Woodward Building.

Wire to Build 15 Flats

Fifteen two-family flats will be erected at 1725-37 F st. ne., by Raymond C. Wire.

New Cast Iron Resists 'Growth'

Columbus, Ohio, July 31 (AP).—Stove tops that won't warp, furnace bowls that will remain true and airtight for years and burner parts that will last indefinitely are forseen as the result of a new development of Battelle Institute, Columbus.

Battelle research metallurgists, after several years' study, have perfected what is known as a "growth-resistant" cast iron.

This iron, unlike ordinary iron used for making castings, does not "grow" when repeatedly heated to high temperatures. Such growth, or change of dimension, has been a problem of heating appliance manufacturers for years and has caused warping and buckling of heating surfaces.

Possible uses for the material include castings for cook stoves, heating stoves, home furnaces, melting pots, gas or oil burners, heat-treating containers of various types, and a wide variety of industrial equipment.

BETHESDA
Physician Owner Leaving

4310 Lynnbrook Drive—$20,500
Open Sunday, 1-6 P.M.

Detached white brick Dutch Colonial three years old. 6 rooms, 1½ baths, 3 bedrooms, POWDER ROOM 1st FLOOR. Tastefully decorated and in First Class condition. Recreation room with bar. Full basement. Oil air-conditioned heat. Large lot 60x120 ft. with nice lawn. Exceptionally convenient to parochial and public schools, stores and transportation. $5,000 cash required. Truly an opportunity at a price.

Directions: Conn. Ave. to East-West Highway, left on Highway to Chelton Street, right on Chelton to Lynnbrook Drive and house.

Exclusive
F. A. TWEED COMPANY
5504 Conn. Ave. N.W. EM. 1290

OPEN SUNDAY, 2 TO 7
4224 Reno Road N.W.
Cleveland Park Area
(Ideal for Professional Men)

Detached corner brick home, prewar, consisting of large living room with fireplace, dining room, den and kitchen, 3 lovely bedrooms, 2½ baths, full basement, side porch; large corner lot, beautifully landscaped. Price $35,000.

Thornley Realty Co.
1010 Vermont Ave. N.W.
ST. 7868

Westmoreland Hills
OPEN TODAY, 11 to 7—WEEKDAYS, 2 to 5

Presenting a group of 3 new Korzendorfer-built homes in this delightful community.

14 FARRINGTON ROAD
Four bedrooms, 2 baths, library, powder room, living room, dining room, kitchen.

16 FARRINGTON ROAD
Four bedrooms, 2 baths (2 bedrooms and bath on first floor, 2 bedrooms and bath on second floor), living room, dining room and kitchen.

22 FALMOUTH ROAD
Three bedrooms, 2 baths, powder room, living room, dining room and kitchen.

All have built-in garages, porches, random width oak flooring, cedar lined closets, well equipped kitchens, Bryant gas air-conditioned heat. Quality construction for the discriminating buyer. Any of these homes can be ready for occupancy within 15 days.

To Reach: Out Mass. Ave. to Westmoreland Circle ½ around circle, continue on Mass. Ave. to Duval Drive (first street beyond circle), then left to Elliott Rd., right to Farrington and right to property.

H. J. KORZENDORFER CO., INC.
Builders-Realtors OL. 5336

You can get Post vacation delivery at the same economical home delivery rate. Call NA. 4200, Circulation.

7 Rooms—Paneled Den–2 Baths
$18,950

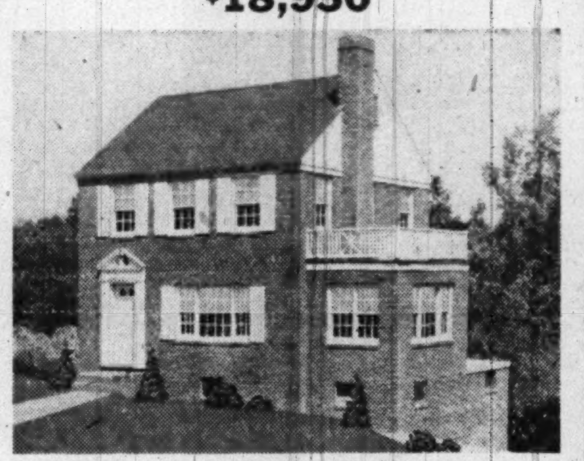

417 DEARFIELD ST.—SILVER SPRING, MD.
3 master-size bedrooms, ½ bath, 1st floor. Desirable side hall thru to combination kitchen-breakfast nook. Quality construction throughout . . . Overlooking Sligo Parkway. Convenient to public and parochial schools, shopping and transportation. 9 sold—4 left.

Open Sunday, 1 'til 6

DIRECTIONS: Drive out Colesville Rd. to Dale Drive, right on Dale Drive to Dearfield St., left on Dearfield to homes and open sign. OR, out Piney Branch Rd. to Dale Drive, left on Dale to Dearfield St., right to homes and open sign.

PHILIP B. KEY REALTY COMPANY
Exclusive Agent
8644 Colesville Rd. SLigo 3010

SOME LUCKY PERSON

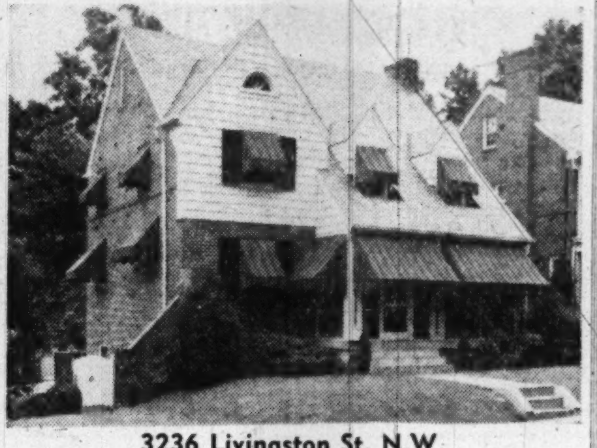

3236 Livingston St. N.W.
This charming house is the tail end of a three-way trade and some lucky person is going to get it for exactly cost to us, $28,500.

This lovely home, suitable for doctor's or dentist's home or office, contains center hall, living room, dining room and kitchen and breakfast nook on the first floor; 3 large bedrooms, 2 baths on the second floor; completely floored attic, with large cedar room. Basement has heater-laundry room and full bath, and the loveliest above-ground recreation room this office has seen. Screens, storm windows and awnings throughout. This home is in immaculate condition and will not need 5c spent on it to occupy.

Open Sunday, 1:00 'til Dark

SAMUEL E. BOGLEY
7004 Wisconsin Ave., Chevy Chase 15, Md.
WI. 5500 WI. 1320

Exclusive Virginia Estate
135-Acre Estate, 5 Miles From Fairfax, Va.

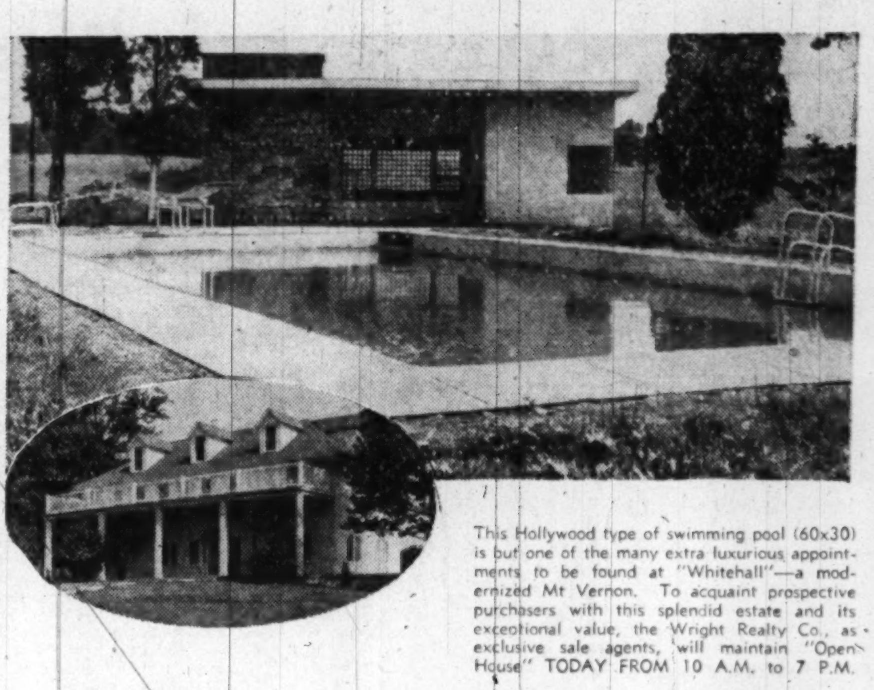

This Hollywood type of swimming pool (60x30) is but one of the many extra luxurious appointments to be found at "Whitehall"—a modernized Mt Vernon. To acquaint prospective purchasers with this splendid estate and its exceptional value, the Wright Realty Co., as exclusive sale agents, will maintain "Open House" TODAY FROM 10 A.M. to 7 P.M.

RESIDENCE FEATURES:
★ Extra Large Living Room.
★ Open Fireplace in Living Room.
★ Banquet Dining Room.
★ Tear Drop Crystal Chandeliers.
★ Library and Study (Built-in Shelves).
★ 3 Large Bedrooms—Adjoining Baths.
★ 2 Guest Rooms on Third Floor.

COCKTAIL LOUNGE AND POOL
★ Bamboo Bar—Stone Fireplace
★ Bathhouse and Dressing Rooms.
★ Outside Stone Grill.

STABLE AND GARAGE
★ Stable With 6 Box Stalls.
★ Large Feed Loft—2 Tack Rooms.
★ 2 Fenced Pastures—2-Car Garage.

SERVANT HOUSE
★ 4 Rooms and Bath.

DIRECTIONS: Drive to Centerville, Va., on Route U. S. 211, turn left on Route 645 for approx. 3 miles, then left on 654. Follow our EXHIBIT arrows to property.

WRIGHT REALTY INC.
REALTORS
4701 Columbia Pike CHestnut 4800
Brokers' Co-operation Invited

3 BEDROOMS—2½ BATHS
WOODSIDE FOREST
"Gruver Built"

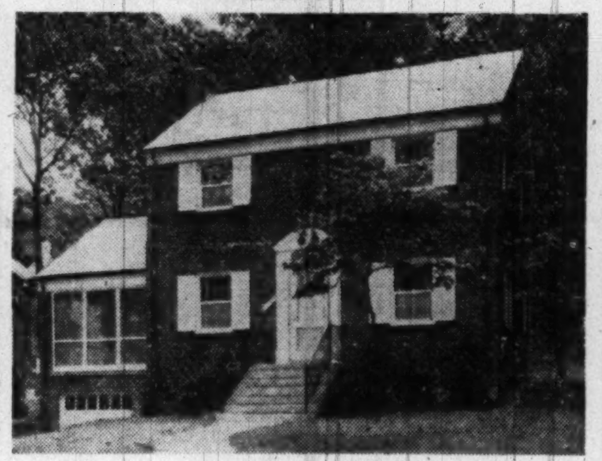

9711 Columbia Boulevard
Open Today and Daily, 1 Till 9 P. M.
$26,450

Built in the fine Gruver tradition this center entrance brick colonial in one of the best Silver Spring sections is truly a lovely home. Beautifully appointed it contains a 22x13.3 living room with Virginia greenstone fireplace, side screened porch 22 ft. long, dining room 14x11.3, large kitchen with de luxe equipment and dinette space. First floor: Tiled powder room, ample closet space, 3 lovely bedrooms, one with master bath in addition to hall bath, stairs to storage attic, built-in garage. Full basement, laundry facilities and lavatory. Slate roof, Venetian blinds.

TO REACH: Drive out Colesville Road to Dale Drive (at Mrs. K's) left on Dale Drive to Columbia Boulevard, right to open sign or out Georgia Avenue to Columbia Blvd., right two blocks to home.

Edw. C. Holmead
REALTOR
9100 Georgia Avenue SHepherd 6200

American University Park
2½ Blocks to Spring Valley Shopping Center

4532 49th Street N.W.

Most attractive brick home in the highly desirable and convenient location. Contains living room with fireplace, dining room, den, kitchen and breakfast room on first floor. Three bedrooms, two full tile baths on second floor. Asphalt tile-floored recreation room. Detached garage. Oil hot-water heat.

PRICED FOR IMMEDIATE SALE AT $23,950
OPEN TODAY, 12 Noon to 7 P.M.

DIRECTIONS: Out Mass. Ave. to 49th St., right 2½ blocks to home.

FRANK S. PHILLIPS
927 15th St., N.W. *Realtor* DI. 1411

OUR AMBASSADOR OF GOOD WILL

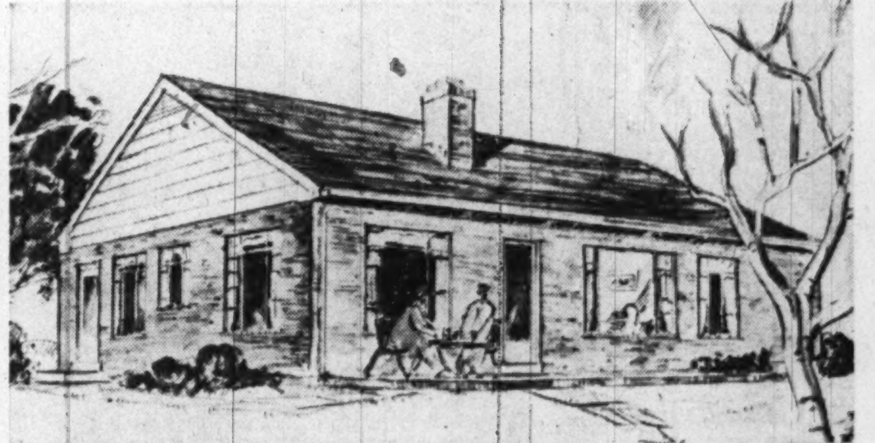

BOLD PLANNING
GIVES YOU THE "NEW NEIGHBORHOOD" IDEA ON A GLORIOUS SCALE

New and refreshing 3-Bedroom, 1½ bath deluxe brick bungalow—on one floor.
New Quality Built—Beauty Craft Kitchen and Utility Area.
New Personalized, Radiant Heat Control for Greater Comfort.
New Close-Tite Casement Windows and Large Glass Wall Areas for Greater Beauty.
New Relationship Between Home and Garden, Scientifically Planned, Expertly Built.
New Sun-Lite Living Room and Separate Service Dining Room.

Our Ambassador Says—"Better Value for Your Building Dollar"

$19,950
OPEN TODAY, NOON 'TIL DARK
Builders—Larchmont Corp. at Oak Haven

DIRECTIONS: From Key Bridge out Lee Highway to Falls Church. Right on Great Falls Rd. to Oak Haven and Our Sign.

Arlington Realty Co.
EXCLUSIVE REALTORS
OW. 9300 2204 Wilson Blvd.

SHEPHERD PARK
VACANT
1212 Geranium St. N.W.
$17,500

Detached, 6 rooms, tile bath, oil heat, 2-car garage, beautiful landscaped lot.

OPEN TODAY, 2 TO 6
Reached by way of 16th St. to Geranium, turn right to house.

R. V. MARCERON
Realtor
613 15th St. N.W. NA. 6588

Hugh Reilly's
PAINTS Since 1888 GLASS

DUPONT
SELF-CLEANING
HOUSE PAINT
KEEPS WHITE HOUSES
White!

$6.10 a Gallon
HUGH REILLY CO.
1334 New York Ave. N.W.
NAtional 1703
Free Parking Across Street

2 Bedroom BUNGALOWS
3 Bedroom 2-STORY
Homes for GI's
FOREST ESTATES
An Established Community of 175 Homes
Selling Rapidly—Just a Few Left

ONLY **$12,750** UP

$1,000 Cash*
4% First Trust

$71.21 Per Mo.
Inc. Interest and Principal

★ 2 Bedrooms
★ Tile Bath
★ Large Living Room
★ Dining Room
★ Gas Heat
★ Modern, Fully-Equipped Kitchen
★ Picture Windows
★ Full Basement
★ Venetian Blinds
★ Landscaped Lots
★ Streets, Curbs and Gutters
★ Unfinished Attic for Future Use

Situated in one of the fastest-growing subdivisions in the Silver Spring area, and conveniently located to everything, these homes represent the unusual in home value on today's new-house market.

*We also have an attractive financing plan for civilians.

Open Sunday and Daily, Noon 'til Dark

DIRECTIONS: Travel north on Georgia Ave. 1½ miles from Colesville Rd. intersection to our sign. Forest Estates on right, turn right to homes.

Exclusive Agents—Realtors

Realtors
DREISEN-FREEDMAN INC.

BRISKER & KORTH BUILDERS
A. CAMPITELLI & CO. BUILDERS
8632 Colesville Rd. Silver Spring, Md. SLigo 1700

BRIARCLIFF

5171 MANNING PLACE, N.W.

This brick house of Colonial design was built just before the war of the best materials money could buy. It is in perfect condition and convenient to transportation, shopping, school, etc.

FIRST FLOOR: Center hall, living room with open fireplace, dining room, library, lavatory, butler's pantry, modern kitchen, large screened front porch and side flagstone terrace.

SECOND FLOOR: 3 exceptionally large bedrooms, 2 baths, many closets, large sun deck, stairway to large storage attic.

BASEMENT: Recreation room, maid's room, bath, laundry, furnace room with gas heat, 2-car garage.

Lot unusually well landscaped with shade trees, shrubbery, fruit trees, and many kinds of flowers (including some perennials).

OPEN TODAY: 1:00 to 7:00 P.M.

DIRECTIONS: Out Loughboro Road to Maud Street, turn left two blocks to Manning Place and our sign. Or, out MacArthur Boulevard to Manning Place, right to property.

J. RUPERT MOHLER, Jr., Realtor
Exclusive Agent
1223 Conn. Ave. NA. 4080

Real Estate LOANS

Residence, business, investment properties in the District, nearby Virginia, Maryland.
Low interest rates.
Monthly payments.
Term. FHA.
Existing loans refinanced.

THE WASHINGTON LOAN AND TRUST COMPANY
F at 9th St., N.W. • 17th at G St., N.W.

Open 2 till Dark

RIDGEWOOD AT ROCK CREEK PARK

New De Luxe Custom Built Brick and Stone Home on corner lot, 95x125, consisting of Ultra Modern Kitchen 15x14 with G.E. Disposall, dishwashing machine, deep freeze unit, deluxe electric range, 9 cu. ft. refrigerator, exhaust fan and 21 kitchen cabinets. Dining room 15x14. Living room 24x13 leading to side porch. Library with powder room. Large unique entrance hall, through which any room on the first floor may be reached without passing through any other room. On the second floor are three bedrooms and two baths, numerous closets and storage space. Recreation room with fireplace, maids room, laundry, gas air-conditioned heat, attached two car garage.

DIRECTION TO REACH: Out Connecticut Ave. to Chevy Chase Circle to Western Ave. Right on Western Ave. to end of road, left on Greenvale Road to Bybrook Lane left to our signs.

SCOTT O. MORING
Custom Built Homes
and
EDWARD J. McCORMICK & CO.
Exclusive Agents
910 17th ST. N.W.
ST. 3252 ST. 7654

English Village

15 Old Chester Road, Bethesda

This attractive brick bungalow has just been completely renovated and is in beautiful condition. Located on a quiet shaded street it affords suburban living yet it's only two blocks to transportation and about ten blocks to shopping and schools. See it today or Sunday.

(Out Wisconsin Avenue to Bradley Boulevard, left 2 miles to Old Chester Road, left to property.)

Open Sunday, 1-7

J. NOBLE BOAZ, REALTOR
7424 Wisconsin Avenue WI. 7500

OPEN TODAY, 1 TO DARK

LOVELY NEW HOMES

3 Spacious Homes Built For Comfortable Living
6, 7 and 8 Rooms

1311–1313–1323 Forest Glen Road
SILVER SPRING, MARYLAND

- 3 Spacious bedrooms, 1 and 2 baths
- Living room with fireplace
- Large dining room
- 1st floor powder room with den or bedroom
- Large modern kitchen
- 12x16 screened porch
- Beautiful oversized wooded lots
- Attached garage
- Gas heat
- Bus by door

Trades Accepted

DIRECTIONS: Out Georgia Ave. to Forest Glenn Road, right on Forest Glen Road to homes.

VICTOR WICKERSHAM
4625 41st Street N.W. ORdway 2100
Will Cooperate with other Brokers

Open Sunday, 1 to 6

112 S. HOLLY AVE.
TAKOMA PARK, MD.

Roomy 4-bedroom, 1½-bath home in excellent repair. Detached garage, beautiful grounds include outdoor barbeque kitchen. Must be sold; your offer considered.

H. BROOKS PERRING & CO.
SLigo 4422

Attention!!
Service Personnel

2720 South Uhle Street
Arlington, Va.

Unusual opportunity to purchase at a very low price a spotlessly clean, well constructed, semi-detached brick home conveniently located just off Shirley Highway, within five minutes of Pentagon.

Living room, dining room, completely equipped kitchen on first floor. Two nice bedrooms, tile bath on second floor. Entire basement floored in asphalt tile and includes large attractive recreation room. Oil heat.

Open Today, 1 P.M. to 7 P.M.

DIRECTIONS: Out Shirley Hwy. to Glebe Rd., bear right and go under Shirley Hwy. and continue on Glebe Rd. to Uhle, left to home.

FRANK S. PHILLIPS
927 15th St. N.W. DI. 1411

30 MINUTES FROM DOWNTOWN WASHINGTON

Kaysons Construction Co., Inc., Builders, offers 2 types of 6-room brick Colonial homes at prices that cannot be duplicated.

ONLY $13,250

The usual brokerage commission is passed on to the purchaser. Convenient to school and shopping centers; public transportation available; full brick construction; model kitchen with gas range; refrigerator, kitchen cabinets; fireplace; Venetian blinds; full cellar, outside entrance; aluminum windows and screens.

FHA and GI Approved
Terms for Veterans

Open Daily from 6 to Dark
Sundays Noon to Dark

DIRECTIONS: Out Georgia Ave., past 11600 block to Arcola Drive, left to Grandview Ave., to our sign.

STerling 7253—RAndolph 7859

Best Dollar For Dollar
Value in Silver Spring Area

GI APPROVED $13,600

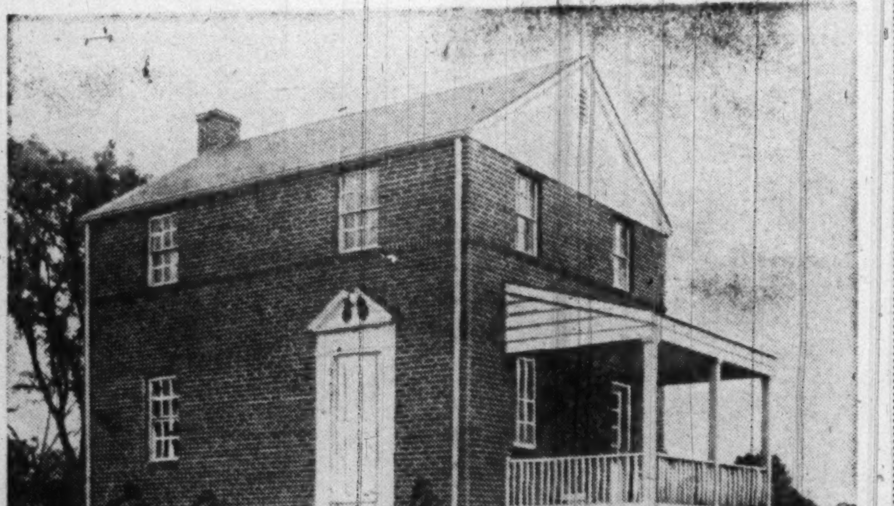

11602 Georgia Ave—Wheaton Hills, Md.

$3,000 Down

These homes have everything designed for comfortable living. Built of best materials by builders with a lifetime of experience. They are also available to non-veterans.

COMPARE THESE FEATURES

- 3 Bedrooms
- Youngstown Steel model kitchen
- 7-ft. electric refrig.
- Chrysler Air-Temp Gas Furnace—Summer & Winter hookup
- Large Living Room
- Family Size Dining Room
- Full basement—guaranteed dry
- Copper plumbing
- Aluminum windows
- Lots 60x120
- Sodding-Shrubbery
- Fully Insulated
- Recreation Space

TO REACH: Straight out Georgia Avenue to 11600 block and our sign.

KAY DEVELOPMENT CO.–BUILDERS

Open Today Noon Until Dark

Daily Until 6 P.M.

Wm. G. Libby Co.

EXCLUSIVE AGENTS

908 14th St. N.W. RE. 8660

LAKE JACKSON

Washington's only fresh-water lake—situated in virgin forest in the foothills of the Blue Ridge—31 miles from the Capitol. It is a sensibly restricted log lodge colony. It is free from mosquitos and nettles. The healthful, bracing air and the quiet restfulness of its 500 wooded acres make Lake Jackson the perfect place to get away from the hot, crowded city. Excellent swimming, fishing and boating for property owners only. Incomparably enchanting and desirable. Established 21 years.

Lodge sites are from $300 up. Lodges built to your specifications. Lodges from $3,500 up. Terms.

LAKE JACKSON HILLS, INC.
Office Open Weekdays and Sunday Tel. Manassas 97-F-4

LOTS WITH UTILITIES
Fairlington, Alexandria Area

Lots with sewer, water, gas, electricity available, quarter acre, wooded or on the highway. Near schools, churches, shopping center, 15 minutes from Washington through Shirley Highway, 5 minutes from Alexandria, on a bus line.

Price $1,600

And we will also build you the house if you wish

DIRECTIONS: Route 1 to Alexandria, right at Duke St. 2 miles. OR, through Fairlington, south to end of Seminary Rd., U-turn and down Quaker Lane, right on Duke St., then ½ mile

Location on right opposite driving range on Duke St. extended.

Telephone OV. 6835, 1424

OPEN SUNDAY, 12 TO 6 P. M.

3105 38th ST. N.W.
$32,500

Detached English brick home with reception hall, large living room with fireplace, dining room opening to rear patio, kitchen and ½ bath on 1st floor. 2nd floor has 4 lovely bedrooms and 2 baths. Detached garage, full basement with maid's room and bath, oil h-w.h., storage attic. House fully insulated, and in excellent condition.

DIRECTIONS: Out Mass. Ave. to 38th St., turn right to property on right. House is situated just off Mass. Ave.

CONNER & RYON, INC.
Exclusive Agent
927 18th St. N.W. RE. 3216

CHILLUM TERRACE

A new residential community only a few minutes from downtown, just over D. C. Line

These homes embody all the skill and mastery of fine construction that goes into 25 years of experience in the building industry. Variety of designs to satisfy taste and requirements of EVERY home-seeker. Priced from $15,500 to $18,950.

TO REACH: Out New Hampshire Ave. to Missouri Ave., right on Missouri Ave. and continue on Riggs Rd. to Somerset Pl. about 3 blocks over D. C. line. OR: Out Michigan Ave. N.E. to 12th St. N.E., left on 12th to South Dakota Ave. and left to Riggs Rd., right on Riggs Rd. to Somerset Place and to houses.

Designed, Built and For Sale By

HARRY PORETSKY & SONS, Inc.
Builders of Fine Homes for Over 25 Years
1518 K ST. N.W. NAtional 5306

OPEN 2-7—CHEVY CHASE, D. C.

3508 RITTENHOUSE ST.

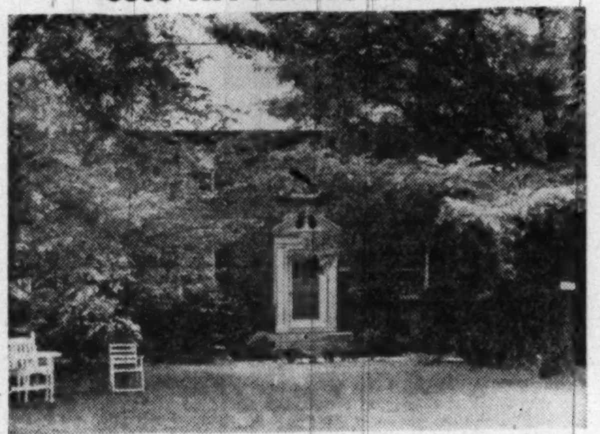

Red brick house in excellent condition, with large garden. Living room with fireplace, dining room, panelled library with bath, screened porch. The second floor has four bedrooms and 2 baths. Finished third floor with running water. Recreation room, maid's room and bath in basement. Detached two-car brick garage. Convenient to schools and transportation.

Mrs. Begg on premises.

Mrs. Emery Smith
1909 Que St. Realtor DU. 5200

SHOCKEY & MOORHEAD
BROKERS REALTORS
AD. 0021 3429 14th ST. N.W.

Present SUNDAY SPECIALS
OPEN 1-6 P. M.

ROSEMARY HILLS, MD. See this group of beautiful homes in one of the finest communities of Montgomery County. Prices range from $17,950 to $21,950. 3 large bedrooms, 1½ baths, screened porch. Some with built-in garage. Directions: Drive out 16th St. N.W., turn left ½ mile on East West Highway to our sign, right 1 block to Spencer Road, right to homes.

3912-3916 17TH ST. N.E. These two well planned homes in beautiful Woodridge Gardens have powder room 1st floor; 3 bedrooms, 2 baths, 2nd floor. Recreation room with fireplace. Built-in garage.

5706 ROOSEVELT ST., BETHESDA, MD. Drive out to one of the nicest sections of Bethesda to inspect this 3 bedroom, 1½ bath home. Directions: Out Georgetown Road from Bank of Bethesda, turn left on Roosevelt St. to home.

406-408-410 ESSEX AVE., SOMERSET, MD. A group of beautiful Colonial homes. Bedroom or den and powder room, 1st floor. 3 bedrooms, 2 baths, 2nd floor. Directions: Drive out Wisconsin Ave. past District Line (Western Ave.) to first traffic light (Dorset Ave.) left to Warwick Place, left to Essex, right to homes. *Also open daily 6 to 8:30 p. m.

6216 30TH ST. N.W., CHEVY CHASE, D. C. Lovely Williamsburg Colonial with many architectural refinements. Very spacious with large bedroom and bath on 1st floor. Near transportation.

Gas Light Co. Building

Washington Gas Light Co. plans to erect a one-story concrete and steel storage building at 799 New Hampshire ave. nw., according to a building permit application.

Business Building Addition

A one-story brick addition to an auto glass building at 628 Massachusetts ave. nw., is planned by Earl F. Hutchison, owner. Sub-bids are due August 4.

OPEN SUNDAY, 2 P. M. UNTIL SOLD

312 BRANCH DRIVE
WOODMOOR SECTION, SILVER SPRING, MD.

Beautiful two-story white brick home in this very desirable section must be sold today. Here is truly a smartly designed home the family can enjoy for the years to come, and not since pre-war have you seen such superior construction details. The first floor features a den or bedroom and half bath. Reception hall and 21-foot living room with fireplace. Large dining room and modern kitchen with built-in breakfast nook. Side screened porch. On the second floor are three spacious bedrooms and large modern tile bath. Full basement with lavatory and oil h.-w. h. Detached garage. This fine property is situated on a most imposing lot 65x100 ft., well fenced and level. Unexpected transfer of owner necessitates sale.

TO REACH: Drive out Colesville Rd. to Four Corners, turn right on Old Bladensburg Rd. to St. Lawrence Dr., left on St. Lawrence Dr. to Beiber Lane, left on Bieber Lane one block to Branch Dr. and our open sign.

Mr. Jeter on Premises

JAMES L. DIXON & CO.
1022 17th Street N.W.
STerling 7200 Eves.: RAndolph 2068

UPPER 16th STREET

1376 Underwood Street, N. W.

Just south of Walter Reed Hospital and only one block east of 16th Street opposite entrance to Rock Creek Park. A detached brick home, modernistic design, less than 2 years old. It is spacious in plan and the soft pastel painted walls throughout create a cheerful atmosphere—artistic and yet warm in appeal. Six rooms in all—living room with fireplace. 1ST FLOOR POWDER ROOM, 3 bedrooms, 2 of twin size—2 COLORED TILE BATHS. Exceptionally high ceilinged basement with private outside entrance and having full sized windows and a 2nd fireplace, ideal space for doctor's suite or Many features and conveniences are to be found and the steel additional living quarters. Immaculate from cellar to roof. joist construction is an outstanding point. GAS hot-water heating system with recessed radiation. Price $26,500.

OPEN TODAY—1 to 6

Thos. J. Fisher & Co., Inc.
738 15th St. N.W. *Realtors* DI. 6830

NEAR SOLDIERS' HOME
Half Block Off N. Capitol St.
14 Channing St. N.E.
Open Sunday, 2 to 6 P. M.

Located on a shady dead-end street, this tapestry brick home with its red tile mansard roof trim, in contrast with sparkling white of the freshly painted front porch, favorably complements its appearance. The house has extra width; there is a side hall entrance with living room dining room and fully-equipped kitchen on 1st floor. 3 comfortable size bedrooms, bath and open rear porch on 2nd floor. The basement has white painted walls and contains an extra room in addition to the furnace room with its new oil-fired hot water heating plant. The rear yard is small but neat in appearance with walk leading to a 1-car garage opening onto paved alley. We think the price of $12,500 will interest the family seeking the maximum in living space at low price.

KELLEY & BRANNER
Exclusive Agent
DI. 7740 Eves. GL. 3545

"KENSINGTON TERRACE"

NEW RAMBLER-TYPE BUNGALOWS
$12,000 and $13,000

Spacious rambler bungalow with 3 bedrooms, tiled bath, living room, 12x20 (with or without dining room), kitchen 9½x12, with refrigerator, stove and cabinets; full basement with laundry tubs, gas a. c. heat. Situated large landscaped corner lot. Capital Transit bus at corner.

$1,500 DOWN—APPROXIMATELY $71 MONTH
Which Includes Principal, Interest, Taxes and Insurance

OPEN 1 TO 6

TO REACH: Out Conn. Ave. to Kensington, at Knowles Ave., turn left 4 blocks to our signs.

DRURY REALTY CORPORATION
1737 G *Realtors—Since 1874* RE. 1133

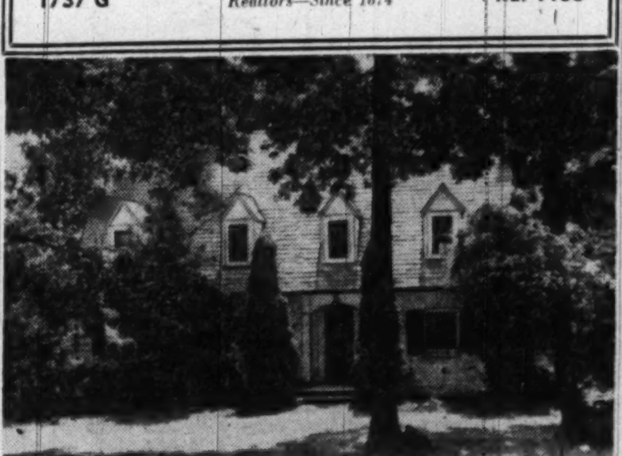

COUNTRY HOUSE WITH 3 ACRES
NEAR MANOR CLUB—TOWARDS OLNEY

White brick, Williamsburg style, modern country home, built 1937 of best materials. 3 acres, lawn, shade trees, garden, woods, running stream with bridge.

House contains 3 bedrooms, 2 baths and 1st floor lavatory, entrance hall, living room, panelled library, screened porch, dining room, kitchen, large storage attic, full basement with oil-hot-water heat. Detached garage with space above, and tool room. Reasonably priced at $32,500 with large 1st trust available.

OPEN SUNDAY, 1-6 P. M.

DIRECTIONS TO REACH: Out U. S. No. 97 (Georgia Ave. extended towards Olney), 16 miles from Silver Spring stop light to Bachelor's Forest Road, turn right .4 mile to house.

MARSTELLER, McCABE & CO., Inc.
WO. 1966 Evenings TE. 2140

Experts Say

Construction Outlook Best Since 1930's

By T. E. Applegate

NEW YORK, July 31 (AP).—New construction and repair work on houses, stores, highways, factories and other structures is headed for a 20-billion-dollar year.

Biggest factor supporting this record pace, industry analysts say, is belief that costs will make no sharp move up, or down, for the rest of the year.

This confidence is widespread for the first time since the war.

Higher cement and steel prices, plus wage raises have not shaken conviction that costs will remain stable well into 1949. These factors will be balanced, industry sources expect, by increased labor productivity, more materials and technological advances in the building industry.

Financing No Worry

Nor is the end of the era of "easy financing" of real estate a cause of much worry.

George W. Warnecke, New York building financier, says lending institutions have ample funds available on a conventional loan basis to underwrite "even the most ambitious building program." Although the interest rates will be higher, these funds can take up any slack left by the discontinuance of FHA Title VI loans.

"Construction money," with which a builder finances his work until the structure is sold, has become tight, Warnecke reported. However, he said, this has a beneficial effect by eliminating many inexperienced small-scale operators who rush into the field in a "boom" period and frequently produce poorly built residences.

Myron L. Matthews, vice president of the Dow Service, publishers of daily building reports, anticipates some let-up next year in large-scale rental housing as the result of expiration of Title VI. Past approvals, he said, are sufficient to maintain activity this year at a high level.

The general construction outlook was described by Matthews as "better than at any time since the early 1930's."

Shortage Decreasing

The stepped-up rate of home building is slowly whittling away the housing shortage, added Warnecke.

He cited these factors in the faster production: Elimination of critical shortages of key items; use of high-speed mechanical devices; greater acceptance of factory-assembled units; spread of apprenticeship training, and a tendency toward on-site specialization by construction workers leading to greater efficiency.

While no general buyers' strike in housing, such as developed last year, has shown up thus far in 1948, Warnecke said there were signs of resistance in the "middle range of customers—those looking for $11,000 homes."

These buyers, he said, either are so caught in the pinch of inflation that they have decided home prices are out of their reach, or they are waiting it out to see if a recession of costs may be imminent, in which case their dollars will buy more housing.

Firm Lends 3 Millions On D.C. Homes

Nearly three million dollars was made available during the year ended June 1, 1948, by the Prudential Insurance Co. for private residential construction in the District, according to Carrol M. Shanks, president of Prudential.

The District funds were part of $754,883,808 lent national for private housing construction. Loans by Prudential here totalled 181, of which 175 were on one, two or three-family houses and six on apartment buildings. Upon completion, the projects will provide homes for 395 families, Shanks added. Loans on homes in nearby Virginia and Maryland were not included in the District figures.

Loans by Prudential nationally during the last fiscal year will erect 103,520 housing units, the report said. It is estimated that these units would provide housing accommodations for a city of 400,000 persons.

Shanks said his firm would continue to make investment funds available to qualified builders "just so long as there is an economically sound demand for new homes."

Drafty Dairy Barns Lessen Milk Output

The latest comprehensive, controlled test made to determine the effect of stabling conditions on a dairy herd's milk production reveals that poor housing cost $4.81 a day in lost production. Milk output dropped from 16,025 pounds in the first 15 days of the test to 12,880 pounds in the final 15 days.

The 60-day test showed that cows kept in a drafty, uninsulated barn became ill, fluctuated widely in production and even died. A similar herd housed in a modern barn insulated full-thick with mineral wool and mechanically ventilated, maintained a steady rate of output. The owner of this barn stated he realized a 42 per cent return on his investment in ventilating equipment and insulation.

Complete details of the test, reported in a 16-page illustrated pamphlet, may be obtained without cost by writing the Construction Research Bureau, 12 East 41st st., New York City. The uninsulated barn used in the test was selected from among those surveyed by the New Jersey College of Agriculture, when it made its 162-barn survey. The insulated barn was built from plans provided by the college.

"KENSINGTON TERRACE"

NEW RAMBLER-TYPE BUNGALOWS

$12,000 and $13,000

Spacious rambler bungalow with 3 bedrooms, tiled bath, liv. rm. 12x20 (with or without dining rm.), kitchen 9½x12, with refrigerator, stove and cabinets; full basement with laundry tubs, gas a.-c. heat. Situated large landscaped corner lot. Capital Transit bus at corner.

$1,500 DOWN—APPROX. $71 MONTH

which includes Principal, Interest, Taxes and Insurance.

OPEN 1 TO 6

TO REACH: Out Conn. Ave. to Kensington, at Knowles Ave., turn left 4 blocks to our signs.

DRURY REALTY CORPORATION

1737 K *Realtors—Since 1874* RE. 1133

IF YOU SEEK . . .

A lovely well-built, prewar brick home, located in an established highly desirable neighborhood, with shopping, transportation, country club, churches and a new school nearby—be sure to visit this delightful home featuring a large living room with decorated fireplace and matched built-in bookshelves; a full-size set-up dining room opening onto the porch overlooking a beautiful landscaped shaded yard; an all electric kitchen, space for breakfast set, plus three good-sized bedrooms and bath, all having ample closet space. There is a full dry basement with a lavatory, outside entrance. In addition to the air-conditioning system, there is a large cool-air circulating fan in the attic (surely comfortable for sleeping nowadays). The serious, experienced needy home seeker will appreciat this true value. Ideal for children.

OPEN TODAY 2 TO 7 P.M.
9114 SUDBURY RD., SILVER SPRING

To Reach: Out Piney Branch to Flower Ave., left to Melbourne, right one block to Sudbury, right to house and our sign.

Exclusive R. J. SCOFIELD Phone SL. 5300

MICHIGAN PARK

5020 12th Street N.E.

$13,950

$10,000 First Trust—$76 Per Mo. Including Everything
Vacant—Immediate Possession

Open Today, 1 'til 6

This nearly new semi-detached brick home is offered for sale for the first time. Large living room, dining room, completely equipped kitchen on 1st floor; 3 bedrooms and tile bath upstairs; full basement; gas A.-C. heat, large level lot to paved alley. House in very good condition. This is a most desirable location and is convenient to everything.

To reach: Out Michigan Ave. to 12th St., left to home.

Fred A. Smith
REALTOR
Exclusive

1113 17th St. N.W. RE. 6661

JAMES RIVER

Beautifully furnished 4 bedroom summer home. Sandy beach with boat and shower house. 10 acres valuable timber. $25,000.

KING & QUEEN CO.

150-acre farm with modern home. Complete with stock and equipment, at $14,000.

YORK RIVER

Historic Estate (52 acres) with several lovely building sites. $26,500.

RAPPAHANNOCK RIVER

215 acres of wonderful farmland. Large home overlooking water, 3 tenant houses, hay barns, etc. Mile of superb sandy beach suitable for subdivision. 1947 crops brought over $16,000.

BATSON REALTY CO.

134 28th St. Newport News, Va.

CHEVY CHASE, D. C.

3241 LIVINGSTON ST. N.W.

Open Today, 2 Till 7

This modern prewar detached brick home is in immaculate condition and is conveniently located for schools and transportation. Features large living room with fireplace, cheerful dining room, modern kitchen on 1st floor. 3 excellent bedrooms, 2 baths, ample closet space on 2nd. Stairs to finished 3rd floor bedroom; oil heat, garage, nice level lot. $24,950.

Directions: From Conn. Ave. turn right on Nebraska, about 5 blocks to Livingston St., then left 1 block to property.

DURANT-HILLAND-WHITE

Exclusively

A Little Imagination

can mean a great deal in terms of future happiness when you purchase one of these homes in beautiful

SPRINGDALE

This new section of Silver Spring is unquestionably the outstanding community of today and tomorrow. Careful planning and modern methods make these homes available in terms of your income.

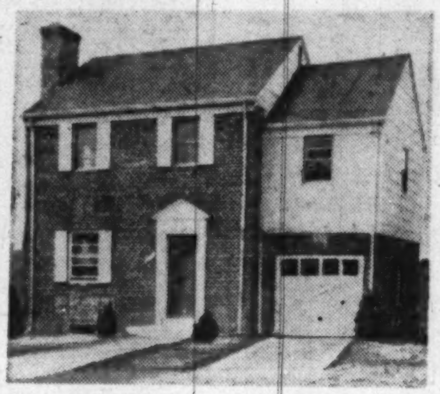

Quality and satisfaction are built right into this complete home. The charm of the well-planned 1st floor and the 3 full-sized bedrooms and bath on the 2nd floor make this a home of convenience to live in.

$16,450 $3,000 DOWN
$89 MONTHLY

ALSO AVAILABLE—Other 2 and 3 bedroom homes of individuality on equally satisfactory terms.

Open Noon Till Dark

TO REACH: Out Georgia Ave. 1½ miles to Colesville Rd. to Springdale sign, right three blocks to GOLDSTEN BROTHERS sign.

1429 L ST. N.W. GOLDSTEN BROTHERS RE. 1988

VETERANS

(Also Available to Non-Veterans)

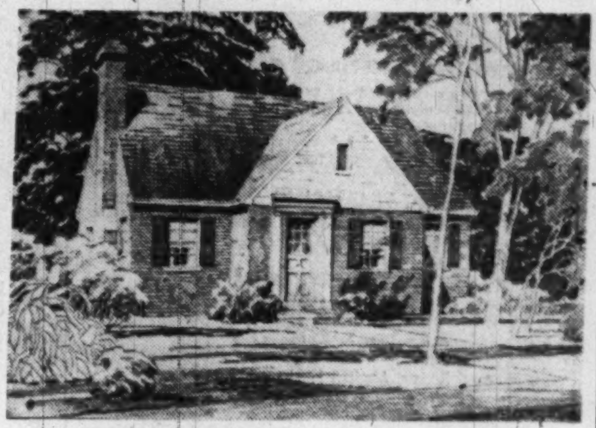

SEVERAL LOVELY BRICK RAMBLERS
IN McKENNEY HILLS, MD.

G.I. APPROVED $14,850 $2,350 DOWN

CORNERS Slightly Higher

Living room, dining room, two bedrooms, tiled bath and kitchen on first floor. Expansion attic large enough for two bedrooms and bath, with plumbing and heating roughed in.

Large Lots
Open Fireplace
Tiled Bath
Copper Plumbing
Gas A.-C. Heat
Large (6 cu. ft.) Refrigerator
Spacious Kitchen Cabinets

Large Gas Ranges
Full Basement with outside entrance
Excellent Closet Space
On Finished St. with Public Service Gas, Water, Electricity and Sewers
Close to Transportation and Schools

TO REACH: Drive north on Georgia Ave. from Silver Spring about 2½ miles from intersection Colesville Rd. to Belvedere Dr., left to our sign.

Open Sunday and Daily, 1-7 P. M.

See Mr. Johnson on Premises

The O. B. ZANTZINGER CO.

NA. 5371 945 K ST. N.W. Eves. SLigo 5318

WHEATON HILLS

A few 5-room custom-built brick Cape Cod bungalows left. Finished oak stairs to expandable 2nd floor, and a host of outstanding features.

We have sold to discriminating homeseekers who have seen everything on the market. As soon as they saw our beautiful homes they raved about the best architectural and construction value and bought immediately. YOU also will be surprised to find the best of everything and a great deal more than you anticipate, Priced from $14,980 up. Reasonable terms. No brokers.

Model Bungalow Open
Daily and Sunday from Noon to Dark

Out Georgia Ave. N.W. to Dawson Ave. (11600 block) turn left 2 blocks; OR take improved road out Georgia Ave. N.W. to 11700 block, turn left 1 block on Arcola, then left 1 block and follow signs to model bungalow.

Call Owner and Builder, Victor 1170
between 8 A.M. and 10 P.M.

ELAMA CONSTRUCTION CORP.

A NEW SERVICE!

Our Sales Staff is at Your Service

SUNDAY, 1 to 5 P.M.

Our sales representatives will pick you up at your home and show you any of the fine homes we are offering FOR SALE—with no obligation to you. You will find a few of our homes in today's Classified Section.

CALL NOW—ME. 5400

LEO M. BERNSTEIN & Co.
Realtors

1415 K St. N.W. ME. 5400

G.I. and F.H.A. Approved $12,750

VETERANS

Three-bedroom beautiful detached brick Cape Cod bungalows with many exceptional features. ★ 1. Full basement with outside entrance, lavatory and recreation room. ★ 2. Copper pipes, oak hardwood floors and rafter insulation. ★ 3. Open fireplaces. ★ 4. Heating ducts and electricity in 2nd floor. ★ 5. Venetian blinds and screens included. ★ 6. Complete modern kitchen. ★ 7. Large landscaped lots with lovely shrubbery . . . An exceptional value. Ready for occupancy in 30 days.

SEE THEM TODAY, 1 TILL DARK

Drive or take bus out N. H. Ave. to Erskine Street (1 mile from D. C. line), turn right to15thAve. and right again to houses.

Gorin E. Mogul, Inc., Builder

J. J. KAHN

Exclusive Real Estate Agent

Trustee's Sale

SPORTSMAN'S CLUB OF CHARLOTTESVILLE, VA.

AUGUST 4, 1948, at 2 p.m. (E.S.T.)

Fully insulated new Quonset building of 4800 square feet consisting of very large main room, rest rooms, kitchen, storage room and balcony; electricity, water, gas and an excellent oil radiant heating system. Property consists of 9 acres with 540 feet frontage on route No. 29 only two miles from the city and built within the last year. Fully equipped for club and restaurant. Equipment will be sold with or without the property. Terms acceptable to bondholder can be arranged.

For further information write or phone

Taylor and Watson, Trustees
Court Square
Charlottesville, Virginia

SILVER SPRING, MD.

5-ROOM BUNGALOW IN WOODMOOR

Near Schools
Transportation,
Churches and
Shopping

OPEN SUN. & WEEKDAYS 1 'TIL DARK

TO REACH—Out Colesville Rd. to Four Corners, go 1 square past traffic light to open sign.

WILLIAM E. RICHARDSON, Inc.
SH. 3624

Eastpines
SMALL COLONIAL HOMES IN A WOODLAND SETTING

JUST WHAT!

(Did you have in mind?)

Have you ever thought through home ownership versus renting? That in buying you are saving; that your spare hours puttering around the home increase its value, while the spare hours of a renter usually produce nothing and cost money getting away from it all. Drop out to restricted Eastpines and think it over. See what a nice home you can own for low monthly payments. Let your pleasure hours help you financially. (Just what do you have in mind?)

FURNISHED MODEL HOME NOW ON DISPLAY
Homes Priced From $9,250 to $10,450
DOWN PAYMENT FROM $1000

$300 Deposit on Contract. Monthly Payments Vary With Amount of Down Payment From $53 to $82, Taxes, Interest, etc.

DIRECTIONS: Out Bladensburg Rd., to Peace Cross, right on Defense Highway to second traffic light, left on Edmonston Road 1½ miles to first traffic light, right on Riverdale Road (being widened and resurfaced) 1 mile to 66th Avenue.

STANDARD PROPERTIES

Real Estate Development Design—Construction

NA. 5573 UN. 1425

OPEN 2 TO 6 P. M. SUNDAY

4204 South Seventh Rd.

A 6-room colonial featuring 3 bedrooms of twin-bed size (½ bath off master bedroom), living room with fireplace, full dining room, bright asphalt tiled kitchen, side porch; full basement with toilet, fenced rear lot and built-in garage. Located in one of the better new sections of Arlington. It is but ½ block to bus, convenient to schools, shopping, churches, and especially to Pentagon, Navy Annex and Arlington Hall. Priced right at $18,500.

DIRECTIONS: Over 14th St. Bridge, out Columbia Pike ¼ mile beyond Glebe Rd. to Taylor St., right on Taylor St. to Seventh Rd., right on Seventh Rd. to our open sign and property.

J. WESLEY BUCHANAN

CH. 1341 1501 Columbia Pike OX. 2798

Nowhere else can veterans buy so much for so little!

viers mill Village

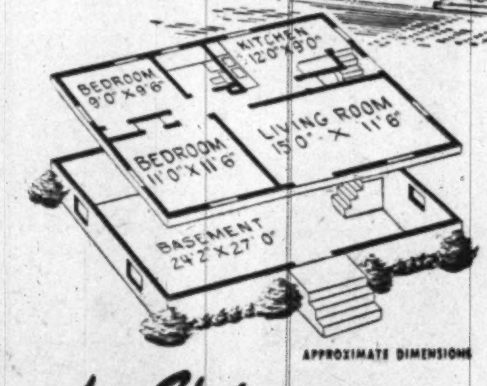

APPROXIMATE DIMENSIONS

Here, for the first time, is a real home at minimum cash outlay yet costing less than rent each month. High costs have put most property out of reach of veterans, but through modern precision-production methods we have cut prices below anything in this entire area. Here your family can have the wholesome, happy environment they need. See these homes today. A limited number available now at only $8700, despite cost increases of up to 20%!

for Veterans
no money down
usual modest settlement expense
Total Monthly Payments
66.50
INCLUDING TAXES AND INSURANCE!

- *Completely equipped and landscaped—no extras to buy.*
- *Two good sized bedrooms and modern bath.*
- *Modern kitchen with 6 ft. G. E. refrigerator and gas range.*
- *Full concrete basement, guaranteed triple waterproofed.*
- *Paved streets, water, sewer, gas, and electricity.*
- *Aluminum screens, J. M. asbestos shingles, oak floors, full-thick insulation.*
- *Carefree automatic gas heat and hot water.*

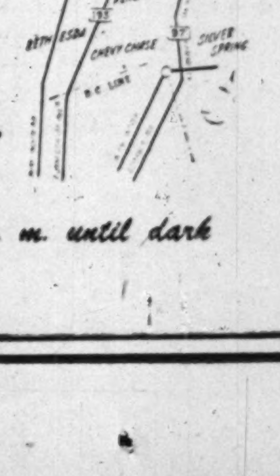

HARIS
Construction Corp.
DEVELOPERS AND BUILDERS

COLONIAL
Investment Co.
EXCLUSIVE AGENTS

Address all inquiries to sales office on property.

Completely furnished Model Home open daily 10 a. m. until dark

Decorated and furnished by Redman and Brown Furniture Co.

MOVING
CITYWIDE—BY U. S.
NATIONWIDE—BY ALLIED
United States Storage Co.
418 10th St. N.W. Phone ME. 1843

WANTED HOUSES
To Sell or Rent
R. A. HUMPHRIES REALTOR
808 N. Capitol St. NA. 6730

Enjoy the prizewinning sports column, "This Morning With Shirley Povich."

G. I. APPROVED
"HOME" IS NO LONGER A DREAM--
"HOME" CAN BE REAL . . . .
within reach of all at $13,250 PAY $1,500 DOWN 4% G. I. LOAN
TOTAL MONTHLY PAYMENTS . . . EVERYTHING, $85.00
F.H.A. FINANCING AVAILABLE TO NON-VETERANS
See these custom features in your 'Security' Home:
- 6 Rooms, Modern Kitchen and Bath
- Real Fireplace
- Aluminum Windows
- Wall and Base Cabinets in Kitchen
- G.E. Refrigerator
- Outside Basement Exit
- French Door for Future Side Porch
- Choice of Wallpaper

STOP—LOOK and you'll BUY!
NEAR SCHOOLS, CHURCHES, TRANSPORTATION AND SHOPPING AREA.

ALL BRICK CONSTRUCTION
DIRECTIONS: *Straight out Georgia Avenue to 11700 Block and Arcola Avenue. Turn left and follow signs to exhibit home at 2703 Arcola Avenue.*
OPEN EVERY DAY, 12 NOON TILL DARK
Security DWELLINGS CORP
1217 H STREET, N. W. EX. 0717

1416 IRIS ST. N.W.
In Beautiful Shepherd Park Open 2 P.M. Till Dark

This home custom built in 1935, contains all the extras essential for good comfortable living. Large double recreation room, bath in basement, step-down living room with an unusually attractive fireplace and high paneled ceiling. Large screened porch overlooking nice yard. 3 good size bedrooms, 2 baths, storage attic with summer exhaust fan. 2-car garage, gas heat, many other extras.
Directions: Drive out 16th St. to Iris St., right 1 block to house.
Call Mr. Sherwin NA. 8100, eves. EM. 7751
H. L. RUST COMPANY
1001 15th St. N.W.

ANOTHER GROUP OF 6 DISTINCTIVE NEW COLONIAL HOMES
Built by Robert H. Best Co.

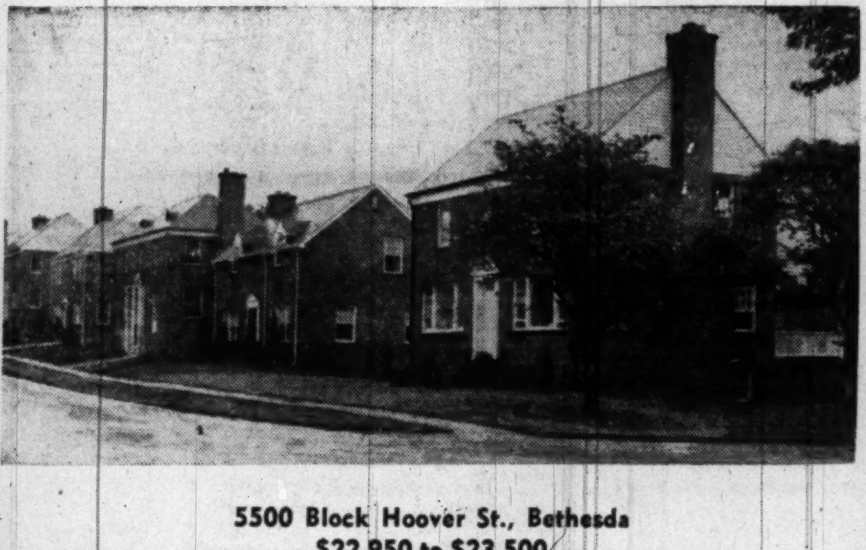

5500 Block Hoover St., Bethesda
$22,950 to $23,500
The first group of six houses in this development was sold and occupied immediately upon completion. This second group is nearly finished and is even more attractive. Each house has 6 spacious rooms, bath, powder room (first floor), porch, attic and full basement; automatic heat; large lot. They are carefully built in detail, located in a very desirable neighborhood, and worthy of inspection by the discriminating buyer.
OPEN TODAY, 11 A.M. TO 7 P.M.
To reach: Out Old Georgetown Road to McKinley Street, left to Jefferson Street and right (1 block) to Hoover Street.
WM. M. THROCKMORTON
Investment Bldg. Realtor DI. 6092

Investors' Opportunity

1530 N. LANCASTER ST.
One of Arlington's best rental sections—close to shops, schools and transportation. Large corner brick bldg. containing 8 one-bedroom units. This property is being offered at less than 7½ times annual rent to insure quick sale. It is a recommended investment. Annual rent $5,352. Oil heat. Splendidly serviced.
Representative on Property Sunday 1 to 5
To Reach: Out Washington Blvd. to Lancaster St., left to property.
Kelley & Branner
DI. 7740 WI. 6844

WOOD ACRES
One of the Albert W. Walker Communities

7208 RAMSGATE ROAD
Exhibit House Open Daily to 9 P. M.
The advantages of select environment, homes of architectural distinction and quality construction by an outstanding Washington builder are yours in Wood Acres . . . located on fashionable Massachusetts Ave. just beyond Westmoreland Circle.
We are at present offering new homes of 6 and 7 rooms, all containing living room with fireplace, dining room and complete kitchen on 1st floor with 3 large bedrooms and 2 tiled baths on 2nd floor. The 7-room house has an additional library or den on the 1st floor. Full basement, garage, porch.
Veteran Approved
TO REACH: Drive out Mass. Ave. pass Westmoreland circle to 7200 block, then right 1 block to display homes
WOOD ACRES CONSTRUCTION CORP.
6701 Hillandale Road
Bethesda, Md. OL. 3240 Eves. WI. 7338

Waste no time . . . find out if your home is adequately covered with INSURANCE at today's values
See **WEAVER BROS., INC.** First
Washington Building, District 8300 . . . Realtors since 1888
Mortgage Loan Correspondent . . . Metropolitan Life Ins. Co.

Live in Beautiful "Woodside Park"
• SILVER SPRING •

1212 CLEMENT PLACE
DIRECTIONS: Out Colesville Pike to Dale Drive, left on Dale Drive to Clement Road, right on Clement Road to Clement Place, right on Clement Place ½ block to 1212 Clement Place.
2½ BATHS • 6 ROOMS • BRICK • 2-STORY
1st Floor . . . Large living room with fireplace, 10x20 screened porch with awnings. Lovely dining room. Completely equipped kitchen with large cabinets and working space. 9 cu. ft. Westinghouse refrigerator, Tappan gas range, ½ bath in downstairs hall.
"FULL ATTIC, FLOORED AND INSULATED"
2nd Floor . . . Large master bedroom with private bath and stall shower, 2 large closets. Two additional bedrooms with large closets, full bath (tub and shower) and linen closet.
- FULL BASEMENT
- 30-GAL. H.-W. HEATER
- COPPER GUTTERS
- ENTRANCE FROM BASEMENT
- LAUNDRY TUBS
- SLATE ROOF
- BUILT-IN GARAGE
- LEAF GUARDS ON GUTTERS

INTERCHANGEABLE ALUMINUM STORM WINDOWS AND SCREENS IN ALL WINDOWS
Beautiful setting on dead-end street. Lovely 60" Spirea Hedge, rose beds and other flower gardens.
OPEN SUN., 1 'til DARK
BRING THE FAMILY OUT TO SEE THIS HOUSE TODAY
VICTOR WICKERSHAM
Exclusive Agent
OR. 2100
4625 41st ST. N.W.—OPEN 9 to 9

32,000 Families Housed In N. Y. Public Projects

New York, July 31. (AP).—Construction contracts for 100 million dollars worth of public housing for New York City were let during 1947, according to the fourteenth annual report of the New York City Housing Authority.

By the end of 1947, 11,000 apartments in ten projects were in construction. Six more sites were under clearance, and 625 slum buildings had been demolished during the year.

The authoriyt claimed it was the Nation's biggest landlord, housing over 32,000 families in 21 permanent projects and eight emergency projects for veterans. The authority paid more than $1,400,000 in taxes to the city during the year.

New Paint-Removing Tool

Tool developments include an electric one that removes even heat-resisting paint from wood or metal surfaces.

Gardeners to Hear Rose Culture Expert

The Washington Branch, National Association of Gardeners, will meet at 7:30 p. m. Friday at F. W. Bolgiano & Co., 411 New York ave. ne.

Robert E. Scammell, authority on rose culture, will speak. Plans for the 1948 convention of the National Association of Gardeners, in Philadelphia, August 31 through September 2, will be discussed.

GLOVER PARK
2412 39th Place N.W.
Open 1 to 6
First time offered in this popular section close to schools, shopping and transportation. English style semi-detached brick house pre-war built. The first floor has large living room with fireplace, dining room, modern kitchen and porch. SECOND FLOOR: Has 3 bedrooms (2 take twin beds) 2 colored tile baths. A large recreation room with fireplace, garage, gas air-conditioned heat. This house is in immaculate condition. Price $18,500.
DIRECTIONS: Out Wisconsin Ave. to Calvert St., left to 39th Place, left to house. Note: There will be no open sign on the house but the house will be open for inspection.
W. B. Wright, Realtor
Exclusive
5211 Wisconsin Avenue EM. 3380

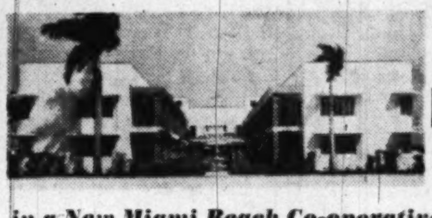

Your Own **FLORIDA** *Home . . .*
in a New Miami Beach Co-operative Apartment
You now can own your own Miami Beach home in this brand new, beautifully furnished, water-front apartment on luxurious Normandy Isle. Only $11,000 cash required. Balance at $75 monthly includes maintenance, maid service, taxes, etc. Exotic landscaping . . . private dock . . . wind-swept patio overlooking golf course . . . refined clientele . . . all combine to make the Normandy Shores the Florida home of your dreams.
The NORMANDY SHORES Apartments
NORMANDY ISLE • MIAMI BEACH
FOR FOLDER AND DETAILS
F. P. SADOWSKI (Owner)
2919 39th St. N.W. ORdway 6796

HILLWOOD
FALLS CHURCH, VA.
Open Sunday, 2 to 7 P. M.
Georgian Brick with true center hall plan and large living room opening to screened porch. Full sized dining room featuring built-in corner cabinets. Fine big modern equipped kitchen with breakfast nook. Half bath on first floor. The second floor is spacious and master bedroom has private bath. There are two other bedrooms and another full bath. Stairs to full storage attic. The dry high-ceiling basement has direct exit from laundry to the yard. Gas air-conditioned heat. Metal sash and Venetian blinds throughout. Truly a well-financed opportunity.
DIRECTIONS TO REACH: Drive out Lee Blvd. to intersection of Route 7 at Seven Corners, traffic circle; take center road (Hillwood Ave.) on west side of traffic circle to our Open Sign at 1007 Hillwood Avenue.
Mr. George Baldwin on Premises
JAMES L. DIXON & CO.
1022 17th Street, N.W.
STerling 7200 Eves.; GLebe 4400, Ext. 3.

CUSTOM BUILT!
Open Today, 1 to 6
VACANT
3901 HARRISON ST., N.W.
The discriminating buyer must see this charming newly redecorated Georgian detach. brick home without fail. Less than 9 yrs. old, in perfect condition. Consists of lovely center hall, random width floors, spacious living rm., Italian marble fireplace, dining rm. with bay window, knotty-pine den, powder rm., fully tiled with stall shower, breakfast room, fully equipped G.E. kitchen, garbage disposal, dishwasher. 4 unusually large bedrms., handsome closets, 2 colored baths, 2 linen closets, floored attic, sealed storage room. Knotty pine recr. rm., 17x45; brick fireplace, maid's rm., bath, laundry rm. New Bryant Gas Air-Cond. unit. Detach. 3 car garage. Many other outstanding features. Your inspection invited
PRICE: $57,500
Out Conn. Ave., left on Harrison St. to home.
DIENER, EHRLICH & CO.
1424 K St. N.W. ST. 3381

In the Heart of
SILVER SPRING

9301 OCALA STREET
Custom Built
Seldom are we privileged to offer as fine a value as this custom built 6-room brick home with attached garage, located on a large corner lot, originally designed for the builder. Who other than a proud builder of his own dream home would include such features as 12" walls, beautiful Millwork, Gas Hot-Water Heat; first floor powder room, De Luxe Refrigerator, Copper Plumbing and a host of other items that demand personal inspection and approval.
Priced below the market at $18,950
OPEN SUNDAY, 1-7 P.M.
TO REACH: Out Colesville Road to Franklin Avenue, right on Franklin Avenue to Ocala Street, right to Open Sign.
See Mr. WEINBERG on Premises or Phone TA. 1463
1429 L St. N.W. GOLDSTEN BROTHERS RE. 1988

"Root of Riches"

Eroded Soils Thrive From Grass-farming

By Robert E. Geiger

IT FATTENS cattle. Sheep thrive on it. The welfare of millions of Americans depends upon it. It's name? Grass.

Man in his quest for dollars or happiness frequently need look no farther than the roots of this grass under his feet.

So says the new Yearbook of the Department of Agriculture, written by some of the world's best known farm scientists and published yesterday.

The grass-farming idea has swept the world, says the boom, because grass refreshes the soil. After grass is grown a few easons and then plowed under, other crops thrive.

That's because some grasses brings nitrogen—needed in abundance by growing thingsJinto the soil. Its dead leaves and roots produce organic materials—also needed in large kuantities by other crops. They make th esoil a better seed bed.

Grass farming is complicated. Charles E. Kellogg, chief of the Bureau of Soil Survey, says it isn't adaptable to all U. S. soils, especially not in wet, hot regions. He says the individual farmer has to study his land to determine whether he will be benefitted or harmed by grass rotation. And he must know how to rotate crops.

The book points out as one great grass-farming possibility, the great plains country that stretches from Canada to Mexico east of the Rocky Mountains.

Nearly everyone knows the story of how the white man went West and plowed under millions of acres of the "short grass" that grew there. Then drought came and the soil blew away in great, terrifying clouds.

Some farmers despaired of ever getting back a grass cover to hold their lands.

Now the scientists disclose that native grasses—the famed Buffalo Grass and Blue Grass, as well as cultivated grasses—can be grown again on the plow-scarred acres. Not only will they grow again, they apparently grow better than ever on the plowed lands. Thus it seems possible to reconstruct the "Short Grass Country" with all and more of the greenery it had when the Indian knew it.

Farm scientists have been working more than 10 years, since the Dust Bowl Era, to do this

They searched the earth for new grasses. What they wanted has a grass like the Buffalo Grass that produces some of the fattest cattle in the world. But they wanted a grass easier to harvest and even more resistant to drought.

To date they have found nothing promising as a permanent cover than the Buffalo and other native grasses. What they have done is to improve methods of harvesting and growing these native seeds.

The problem was to adapt farm machinery to the job of getting down close enough to harvest the seeds in the low-growing grass. A machine was developed to do this.

It was found the seeds didn't germinate at a high rate. It was discovered that chilling the seeds speeded and increased germination.

Several millions of acres have been reseeded. Reseeded land withstood dust-producing storms better than other land upon which grass had grown since Indian days.

By The Associated Press.

Paraplegic Veterans Get Own Homes

NEEDHAM, MASS., July 31.—A community of houses built around a wheelchair is springing up in this Boston suburb.

The houses are designed so paraplegic veterans can maneuver about unhampered by the usual architectural restrictions. Doors are a foot and a half wider to permit free passage of wheelchairs. The homes cost from $15,000 to $20,000.

A concrete ramp leads into the house instead of steps, and another ramp connects the kitchen and garage. The attached garage is about five feet wider and longer than the usual one-car stall. That enables the paraplegic to wheel right up to his specially equipped automobile.

The bathroom wash bowl and mirrors are set low so the occupant can shave whil seated in his chair. The show r stall is extra wide.

The idea for the community project originated after Builder Charles A. Cimino sold a house—built for normal use—to Joseph Villa, a paraplegic veteran, and then noted it was impossible for him to get around without assistance.

"I saw if the house ever caught fire while he was home alone he would never get out," Cimino said. "So we got together with an architect and planned a house best suited for paralyzed veterans."

Two houses are already occupied and five others are under construction. Lots are staked for about 23 more houses.

Mrs. Villa, who met her husband while he was a patient and she a WAC at Cushing General Hospital in nearby Framingham, said:

"It seems all the planning was done around that chair. If they measured the house once they measured it a thousand times just to be sure Joe and the other boys could get in and out of everywhere in a wheelchair."

Exchange Students

Cisezyn, Poland (AP).—Four thousand Polish children now are attending schools on the Czech side of the Polish-Czechoslovakian frontier here. Both the Czech and Polish governments have guaranteed equal educational opportunities for children attending schools which lie in each other's territory.

Let's Get Down To Earth

There's Time Left For Late Gardening

THE GARDENER

Vladimir de Sveshnifoff looks over some 6-foot cucumbers in the garden of H. R. F. Brett, 4335 Reno rd. nw. The vines were trained to strings and a large yield resulted

By James H. Beattie

THE FAMILY garden will be getting a lot of attention during late summer and autumn. It's then that harvest time provides tasty fresh vegetables, with a resulting cut in the family cash outlay for groceries.

Tomatoes, sweet corn, beans and other important vegetables will be in their prime from now until frost. But that's just half the story. There is still time to plant several types of vegetables which will bear food before hockey season is upon us. In many ways the best part of the gardening season is still ahead.

Severe frosts usually occur in the Washington area during early October. Because of differences in elevation, air drainage and other factors, there is often as much as two to three weeks between the dates of killing frost in garden sites. For this reason suggestions about summer and autumn planting dates for frost-sensitive vegetables can be only general in nature.

Previous experience with a garden regarding its tendency to be affected by frost is the best guide. High elevations usually have the longest frost-free autumn; low-lying areas, in valleys and along streams, the shortest. In frosty locations, the more hardy vegetables including kale and spinach, are most likely to succeed during late autumn.

Suggested list of vegetables for late summer and autumn planting:

For immediate planting—beets (it's a little late), kale, parsley and turnips.

For planting at anytime until August 15—endive, head lettuce.

For planting September 1—leaf lettuce, spinach.

For planting September 15—radishes.

It's usually best to defer the planting of lettuce, spinach and radishes until about the dates given.

Use Vacant Space

FALL-SOWN kale and spinach may continue to yield through late autumn and again during spring. Kale will withstand severe weather in practically all local garden sites, but spinach is more sensitive. With a cool, moist autumn and some protection by mulching during cold weather, spinach may go through the winter in good condition and yield an early spring crop of greens.

A plan that accounts for all garden space for the entire season is very desirable, but its lack should not prevent the use of any space that has been vacated by an early crop for the growing of fall vegetables. The ones suggested in a previous paragraph lend themselves to this type of culture. Fertilizer residues from an early crop like potatoes usually supply sufficient fertility for these late summer crops.

Infertile land and in cases where the earlier crop was not heavily fertilized usually require additional fertilization, especially with material high in nitrogen.

Conditions during midsummer are not usually favorable for the germination of seeds, and success with late sown summer vegetables depends very largely on careful preparation of the soil and protection of the seed-rows against drying out while the seeds are germinating. Hot sun and possible scarcity of moisture are liable to result in drying out and dessication of the seeds.

In most cases success may be assured by covering the seeds very lightly with soil, then mulching over the row with vermicullite, leaf mold, peat or some other similar material that will retain moisture and prevent the formation of a hard crust over the seeds. This practice, accompanied by frequent watering of the seed-rows, is almost sure to cause good stands.

Next Year's Plants

THOSE WHO missed the opportunity to plant a strawberry bed last spring may still do so to excellent advantage. The crop from these late-set plants will not be large next spring, but it should be well worth while. The middle of August is an excellent time for the work.

Many gardeners having an estab-

See BEATTIE, Page 10, Col. 8

GARDENS

BIRD HOUSES

A complete selection of fine quality bird houses. All sizes.

• Write for our free catalog

C. F. ARMIGER, Inc.
923 Pershing Drive
Silver Spring, Md. SH. 6767

GARDENS

SPRAY SHADE TREES NOW
PHONE CH. 3141
FORMAN & BILLER
TREE EXPERT CO.
Est. 1919

BABY EVERGREENS

Seeds, Seedlings, Transplants

Many varieties of ornamental windbreak, Xmas trees and forestry planting.

Strawberries and Blueberries

Nursery and Seed Reference Catalogue FREE

GIRARD BROS. NURSERY
Geneva, Ohio

RUGGED, LIGHTWEIGHT, EASY-OPERATING

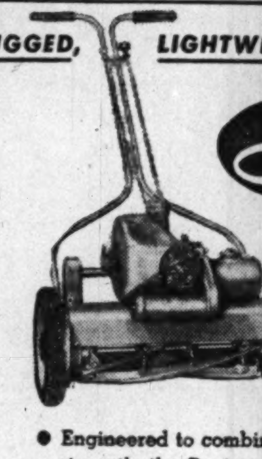

Jacobsen

BANTAM POWER MOWER

Delivered $122.50

• Engineered to combine lightness with rugged strength, the Bantam Power Mower is built to give years of dependable, economical service.

J. S. Connolly

4715 Miller Ave. Bethesda, Md.
WI. 6600

NOW

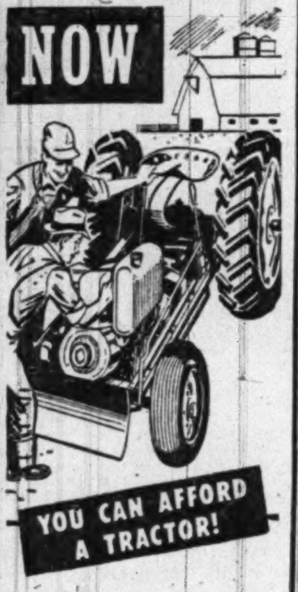

GIBSON TRACTORS

* cost far less
* do much more

You've always wanted a tractor—here's one you can afford! The rugged Gibson is thrifty to buy and operate!

J. S. Connolly

4715 MILLER AVE., BETHESDA, MD.
WI. 6600

The New Reo Royale

Starts, stops, speeds up or slows down with "Magic Touch" control for clutch and throttle. Climbs steep grades, adjustable cutting height. 1-h. p., 4-cycle easy starting engine, totally enclosed 5-blade reel, one-piece steel bottom knife with micrometer hand adjustment, all Reo built to exacting specifications.

Royale light weight steel handle adjusts to height that suits you best. Handle stands straight up, too.

Only $114.50

C. F. ARMIGER, Inc.
923 Pershing Drive, Silver Spring, Md.
SHepherd 6767

The Artisans of yesteryear are an inspiration to the would-be Artisans of today. Simplicity is the Keynote.

See Mt. Gilead, Fairfax County

Understandingly and lovingly restored and modernized this 1749 Williamsburg Colonial graces a 26-acre richly landscaped tract (originally a part of the 90,000-acre Crown Grant to Lord Halifax, further improved by an architecturally correct 3-car garage with guest suite above and other quaint outbuildings. The gardens, vegetable and flower, are quite a feature. THE GRACIOUS FIRST FLOOR offers a large living and dining room each with distinctive fireplace, den with half bath and a modern kitchen. Two lovely bedrooms, one with fireplace, 2 baths and closets comprise the 2nd floor.

Original Floors and Period Hardware

Mt. Gilead, a pleasant 23 mile drive over dual highway to Washington, complete and satisfying, is now available.

Inspection by Appointment—Further Details by Request

Frances Powell Hill

DE. 4101 — 1608 20th Street N.W. Exclusive Agent — Eves. and Sunday EM. 0881

"THE HOME OF A LIFETIME"

★

$14,750

ONLY $1475 DOWN

F.H.A. & G.I. APPROVED

ALSO AVAILABLE TO NON-VETERANS

★

G.I. and F.H.A. Loans Cash: $1,475 *Payments approximately $85 per month. Interest 4%*	Other Financing Plans for Veterans and Non-Veterans	G. I. Loan Cash: $2,950 *Payments approximately $62 per month. Interest 4%*

Compare These Complete Features!

★ 3 Large bedrooms
★ Tiled bath with tub and shower
★ Full basement
★ Gas heat, with summer-winter hook-up
★ Large modern kitchen with gas range
★ Refrigerator and wall cabinets
★ Venetian blinds
★ Hardwood floors
★ Large living room with fireplace
★ Spacious dining room
★ Space for hobby or recreation room
★ Copper plumbing throughout
★ Copper downspouts
★ Spacious lot
★ Fully screened
★ Insulated
★ Completely weatherstripped

OPEN FOR INSPECTION—12 TILL DARK—DAILY AND SUNDAY

TO REACH: Out Georgia Avenue to Silver Spring, continue on Georgia Avenue past traffic light two miles to Dennis Ave. and our sign, right 1/4 mile to house and our sign.

412 5th Street N.W. — GERALD REALTY — DI. 5995

Vacant—16th Street Highlands
Adjoining "CRESTWOOD" Section

Between 16th St. and Blagden Ave.
4362 Argyle Terrace N.W.

An unusually attractive home available for immediate occupancy, in one of the most delightful detached home sections, high elevation overlooking Blagden Valley and Rock Creek Park. Detached brick, with living room, dining room, kitchen, lavatory on 1st floor; four lovely bedrooms and bath on 2nd floor; storage attic, hot-water heat, oil burner; screened, insulated. Lot 165 feet deep. Price, $23,500.

Open Today, 11 to 6

Drive out 16th St. N.W. to Allison, left to Argyle and then left to house.

L. T. Gravatte

729 15th St. N.W. — *Exclusive Agent* — NA. 0753

OPEN SUNDAY, 2 TO 7 P. M.
HOME AND INCOME BARGAIN

10 DOMER AVENUE
TAKOMA PARK, MD.

- Excellent Home and Income Opportunity.
- A Well-Planned 8-Room and 2-Bath Home, Including 2 Complete Kitchens, All on One Floor.
- Full Basement with Recreation Room, Lavatory and Outside Entrance.
- Ideal for Two Apartments with Separate Entrances.
- Built-In Garage.
- Conveniently Located, Only 2 Blocks From Flower Ave. and Piney Branch Rd., Amidst Beautiful Trees and on an Imposing Lot, 54x220 Feet Deep.
- Small Cash Payment Will Handle This Well-Financed Property.

TO REACH: Drive out Piney Branch Rd. to Flower Ave., turn right one block to Domer Ave., then right to our Open sign.

Mr. Fox On Premises

JAMES L. DIXON & CO.
1022-17th Street, N.W.
STerling 7200 — Eves.: SHepherd 5257

Mortgage Loans Insurance
Tyler & Rutherford, Inc.
1726 H Street N.W.
RE. 5245

2nd TRUST NOTES
Reasonable Rates
Prompt Service
We will buy Second Trust Notes Secured on Improved Property
NATIONAL MORTGAGE AND INVESTMENT CORP.
1312 N. Y. AVE. N.W. NA. 5833

DREAMHOUSE FURNITURE

P. J. Nee
H Street at 7th
1106 G St. King St., Alex.

Not Subject to National Security Clause

245,000 SQ. FEET
POSSESSION
GARLAND, TEXAS
12 MILES FROM DALLAS
GROWING INDUSTRIAL CENTRE OF THE SOUTHWEST
104 ACRES • 1 STORY STEEL & CONCRETE BUILDINGS • AIR CONDITIONED • HIGH CEILINGS • M-K & T R.R. SIDING • ALL UTILITIES • FLUORESCENT LIGHTING.

WAR ASSETS ADMINISTRATION
WILL SELL AT
AUCTION

Subject to Acceptance of Bid Within 5 Days and to the Dept. of Justice Approval and Financial Responsibility of Purchaser.

FRI., AUG. 20, 2 P.M. C.S.T. on PREMISES

Send for Booklet W2

80% ON MORTGAGE FOR 10 YEARS

Information Re Broker's Participation on Request

CHRYSLER BUILDING N. Y. CITY — Joseph P. Day, Inc. BERNARD P. DAY, Pres. AUCTIONEER — Phone: LExington 2-5000

FIRM AFFILIATE—SOCIETY OF INDUSTRIAL REALTORS

VETERANS' HOMES—G. I. APPROVED

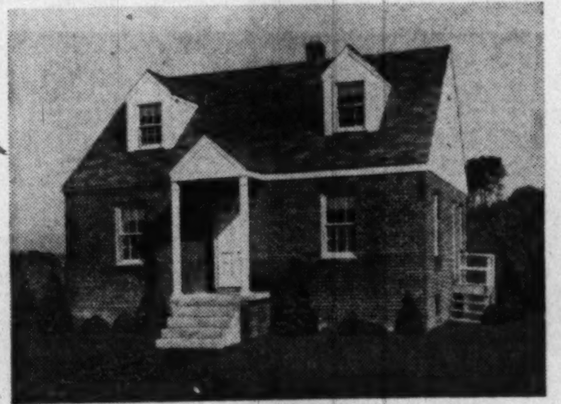

$10,500—$1,500 Down
PLUS SETTLEMENT
Monthly Payments Approx. $65.00
Including Taxes and Insurance
OTHER TYPE HOMES VETERAN APPROVED CAN BE PURCHASED WITH $800 DOWN

Your opportunity to possess the comforts of city life and the joy of the suburbs knocks but once. Your children can romp here on extra large lots surrounding the sparkling new Cape Cod homes designed for happy work-saving living. You can enjoy family life to the fullest in these engineered, steel-supported, gas heated, weatherstripped five-room homes, insulated for comfort and economy, fashioned with room for expansion on the second floor and room for recreation in the basement.

Some of the nearby conveniences include churches, shopping facilities, rapid, reasonable transportation, and one of most modern schools in the country being completed few blocks away

Open Daily and Sunday Till 10 P. M.

To Reach: Drive out past Peace Cross at Bladensburg on Defense Highway to 72nd Avenue in Landover Hills, right to Varnum and left to model house.

THE BOSWELL-MILLER CONSTRUCTION CO.
WA. 4441

G.I. Approved Homes

IN BETHESDA
Only 5 Left

1½ Baths (First Floor Powder Room)

Furnished by Brinson

$16,250
ONLY
$1625 DOWN
Payments Approximately $95 Monthly

Compare These Features

- Center Hall Plan
- 21-ft. Living Rm. and Fireplace
- Refrigerator and Gas Range
- 3 Large Bedrooms
- Metal Venetian Blinds
- Large Concrete Porch
- Space for Recreation Room
- Tiled Bath with Tub and Shower
- First Floor Powder Room
- Copper Plumbing Throughout
- Full Basement with Gas Heat
- Screened Throughout
- Convenient Transportation

VETERANS MUST EARN AT LEAST $125 PER WEEK TO QUALIFY

OPEN TODAY, 1 'TIL DARK

Century Construction
COMPANY, INC.
Builders of Distinctive Homes
Surety Realty Co. SALES AGENTS
EXecutive 7944 – EVENINGS – FA. 0259
612-A 5th St. N.W.

MORTGAGE LOANS
FHA-Construction
Monthly Payment Loans

INSURANCE
Fire—Casualty—Bonds

RENTALS
Property Management
Business Leases

H. L. RUST COMPANY
Established 1889
1001 15th St. N.W. NAtional 8100

For Prompt Results
In Nearby Virginia
List Your Property With

Dick Bassett
REALTOR
CHestnut 5057

SPECIALIZING
In Virginia Real Estate
Since 1926
Prompt Results
Quick Settlements
Phone Us Before You Sell

Know the talk of the town! Read Bill Gold's column "The District Line."

Indian Spring Terrace

SILVER SPRING, MD.

EXHIBIT HOME—9514 Saybrook Avenue

We are offering for sale a group of attractive well-built brick homes near Indian Spring Country Club. On the first floor there is a 22'x12.5', living room with fireplace, dining room, large modern fully equipped kitchen with breakfast nook, lavatory and porch. On the second floor there are three fine bedrooms, tile bath, and a sun deck off the master bedroom. Full basement, gas a.-c. heat, copper plumbing, insulated and weatherstripped. These houses are attractively priced at $18,300 and excellent financing can be obtained.

To Reach: At intersection of Georgia Ave. and Colesville Rd., turn right on Colesville Rd. Proceed to Franklin Ave., then right 6 blocks to Saybrook Ave. and our sign. OR, go out Piney Branch Rd., turn left on Flower Ave. and proceed to Franklin Ave., then turn left 1 blk. to Saybrook, then right to home

Open Today, 1 Until 7
"Better Built Homes, Inc."
Builders

WEAVER BROS., INC.
Washington Bldg. *Realtors—Exclusive Agents* DI. 8300; Eves., OW. 9271

First Showing

VETERAN APPROVED
25 New Homes

Cheverly Hills

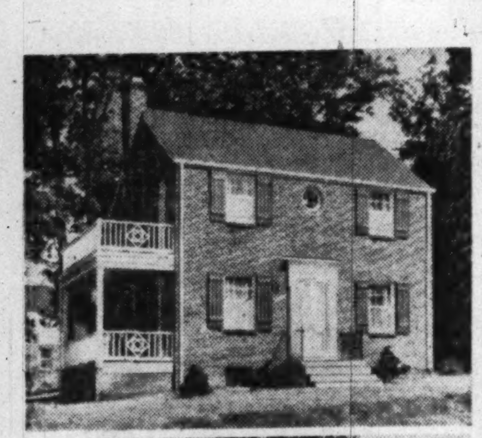

FROM
$14,850 up
$1,200 down
$85.28 per mo.
Including Interest and Principal

6 Rooms, Bath, Porch

• 7 Rooms, 1½ Baths, Garage

Picture windows, room in basement under porch, gas air-conditioned heat, fireplace, equipped kitchen, many other desirable features to be found upon your personal inspection.

REMEMBER: Veterans, in order to qualify, must earn $115 per week.

Open Daily, Noon to Dark

To Reach: From Peace Cross in Bladensburg, follow Defense Highway to Landover Rd., right to Cheverly Ave. (entrance to Cheverly) straight on Cheverly Ave. to Forest Rd., left on Forest Rd. to open sign and houses.

Owners: Cheverly Hills Dev. Corp.

Realtors
DREISEN-FREEDMAN INC.
Exclusive Agents—Realtors

Builders: Joseph Light Const. Co.

8632 Colesville Rd., Silver Spring, Md. SLigo 1700

$14,950

NORTH OF SILVER SPRING, MD.

Here is the home you have been looking for—good design, excellent construction, large sized rooms, and quality hardware and equipment, at an exceptional value.

The large living room with fireplace and closet opens onto a covered porch. There is a dining room and large kitchen with dining space. On the second floor are two excellent bedrooms, and completely tiled bath. The full basement has an outside entrance and toilet.

Among other evidences of quality are the Bryant gas furnace, Servel refrigerator, kitchen exhaust fan, double laundry tubs, excellent closet space, hardwood floors, full insulation, etc.

OPEN SUNDAY and DAILY—1 to 7 P.M.

TO REACH: From Silver Spring drive north on Georgia Ave. about 2½ miles from intersection Colesville Road, to Belvedere Avenue and our sign, left on Belvedere into Arthur Avenue about 3 blocks to 2320 Arthur Avenue and open sign.

ROBERT L. McKEEVER COMPANY
Realtors
SHOREHAM BLDG. NAtional 4750

2807 WHEATON ROAD

KENSINGTON

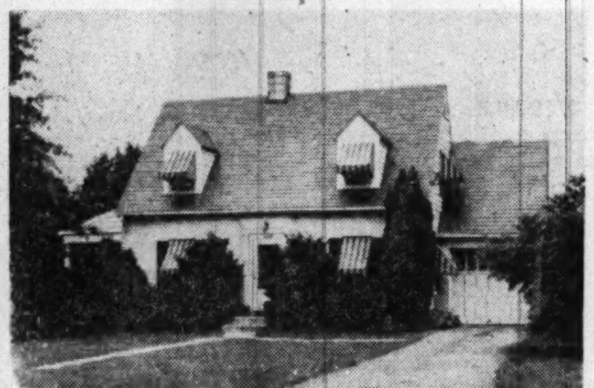

Attractive white brick Cape Cod in perfect condition. Bus passes door, shopping center being erected close by. Property has nice front lawn and lovely back yard. Large living room with fireplace, comfortable porch, dining room and kitchen; 2nd. fl. has 2 large and 1 small bedroom; built-in garage, sewer and water; awning and storm windows; massive slate roof; completely insulated; oil h.-w. h.; lot 75x150. An unbelievable buy at $16,950.

Open Today, 2 to 6

Out Georgia Avenue to Viers Mills Road, left to Wheaton Road, left to our sign and property

McCAULEY REALTY CO.
SH. 6412 SH. 8488

One of the Highest Locations and Incomparable Views of Old Alexandria, Virginia

IVY HILLS

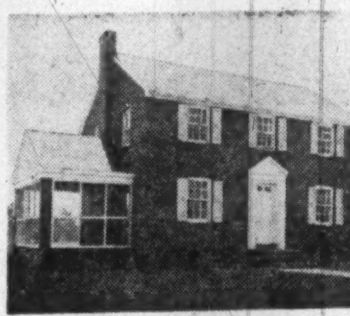

Three distinctive floor plans. Some of these homes have 2 tiled baths on 2nd floor and ½ bath on first floor. Finished recreation room, tiled bath and maid's room in basement. All have at least 3 bedrooms, living room with fireplace, screened porch, modern fully equipped kitchen, full basement, Venetian blinds, copper plumbing and all the outstanding features you would expect to find in a quality home

Priced from **$16,950** up
Substantial Cash Required
Open Saturday and Sunday
Noon Until Dark

To Reach: Drive across 14th Street Bridge and down Mt. Vernon Memorial Highway to Alexandria and King Street, right on King Street and continue past Masonic Temple to property and our "Open" sign.

Crestwood Construction Corp.—Builders

Real Estate Service, Inc.
Exclusive Agent
OX. 2585
SL. 0561
4763 Lee Highway

OPEN TODAY, 1 TILL DARK

2980 Forsythe Avenue—Silver Spring

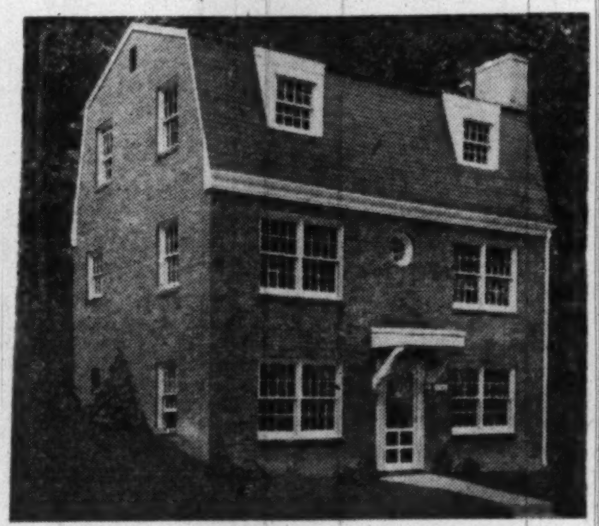

This distinctive English basement brick home, a fraction of a block from Rock Creek Park, contains an L-shaped living room 28 ft. long with a most attractive fireplace. 3 bedrooms, 1½ tile bath, kitchen, recreation room, snack bar. This is a home that we feel we can recommend. $19,950.

TO REACH: Through Army Medical Center at Forest Glen Park (Silver Spring) to 2980 Forsythe Avenue

M. P. SHOEMAKER, JR., Realtor
15 Howard Ave.
PL. 1146 Eves. OL. 0467 PL. 0129

TAKOMA PARK, MD.

OPEN TODAY, 1 'TIL DARK

This brick home of pre-war construction contains living room, dining room, kitchen, large finished side porch; 3 bedrooms, bath, storage attic, full basement with a partially completed recreation room, gas air-conditioned heat, outside entrance. Located on a large shaded lot convenient to schools and transportation. Priced to sell.

To Reach: Out Carroll Avenue, right on Flower Avenue, left on Jackson, right on Hilton Avenue to 7202.

SAMUEL E. BOGLEY
7004 Wisc. Ave. *Office Open Evenings and Sunday* WI. 1320 WI. 5500
Bethesda-Chevy Chase—the Country Club Community

VALUE Reduced Price

3 BEDROOMS FIRST FLOOR **IMMEDIATE POSSESSION**

Nice living room with fireplace, large dining room, fully equipped kitchen, basement, oil h.-w.h. Large beautiful lot. Near transportation and shopping center.

31 BOYD AVE., TAKOMA PARK, MD.

OPEN TODAY, 1 TO 6 P.M.

DIRECTIONS: Out Carroll Ave. to Boyd Ave. and right 1 block to open sign

R. J. SCOFIELD
SLigo 5300 Brokers' Co-operation Invited Exclusive

"Tarrytown"

Bedroom and Bath on 1st Floor

4202 Oakridge Lane
Must Be Sold

A delightful detached brick home only a few years old with 8 rooms, 5 bedrooms and 3 baths (including bedroom and bath on 1st floor), built-in garage and many extras.

Open Sunday, 1 to 7 P. M.

Out Wisconsin Ave. to Elm St., right on Elm St. to Oakridge.

J. WESLEY BUCHANAN
1732 K St. N.W. *Exclusively* ME. 1143

Attention Doctors and Professional Men

5206-14th St., N.W.

Excellent opportunity for professional men seeking a combination home and office.

—FEATURES—

1. Convenient to transportation, shopping and schools
2. Detached on nice lot
3. Newly decorated
4. Large rooms and closets
5. 2-car detached garage
6. Slate roof
7. New Bryant Gas Heating System

1st Floor—Reception Hall; living room with fireplace; dining room; fully equipped modern kitchen; bedroom; beautifully new colored tile powder room.

2nd Floor—3 large bedrooms; 2 full modern tile baths.
3rd Floor—2 bedrooms and tile bath.

Large cedar storage room; large basement with full bath. Suitable for conversion to offices with side entrance. Priced reasonable with excellent financing.

OPEN TODAY, 1 TO 6

W. B. WRIGHT
Realtor—Exclusive
5211 Wisconsin Ave. N.W. EM. 3380

CHEVY CHASE, D. C.

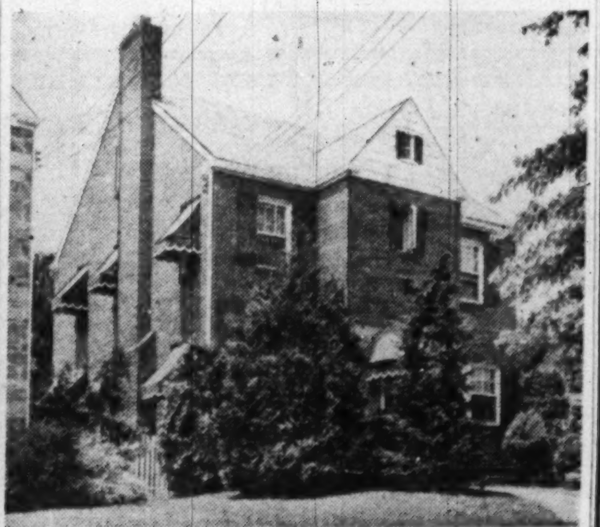

5528 30th St. N.W.
At Nebraska Avenue
Open Today, 1 to 6 P. M.
4 Bedrooms—2½ Baths

This attractive brick home has living room, extra size dining room, den and bath, kitchen on 1st fl. 2nd fl. has 4 bedrooms, 2 baths, lots of closet space, stairs to a double insulated attic, but can be made into a bedroom. Gas heat, 3-car detached garage on a well-fenced-in yard. Storm windows, new awnings. Priced for immediate sale. $31,950.

F. A. TWEED CO.
5504 Conn. Ave. EM. 1290

Leaving town for a weekend? You'll find The Post at hotels or out-of-town newsstands in all big Eastern cities.

BEATTIE—From P. 9

Time Left For Late Gardening

lished strawberry planting find it an easy matter to lift the newly grown plants on runners from the old bed and reset them in the new location with a minimum amount of trouble. This method makes it possible to life the plants with clumps of soil and move them to the new bed with practically no interference with the root system. Such plants are almost sure to succeed in the new location. Old plants of last season's growth should not be used.

Commercial plants are seldom available during midsummer, but it is a simple matter to lift the plants from any available source, place them in shallow boxes or "flats" and move them to the garden. Summer-set strawberry plants require some extra attenion to prevent their drying out. August-set strawberry plants may occupy space that has been vacated by some early garden crop. They also escape the worst of the summer weed infestation and their fall care is relatively easy.

Asparagus crowns may be set in the garden during autumn with excellent results. Any date before severe weather occurs is all right, November 15 being looked on as about the latest date for the work. Inability to readily obtain plants or "crowns" often interferes with plans for the fall setting of asparagus. Growers of asparagus plants do not harvest the plants until quite late, but they may be obtained in most cases in time for fall planting. The chief gain lies in having the work done and out of the way before spring.

Your Garden In August

FIGHT THE BUGS! Keep dusting or spraying. Some insects can produce progeny to the third and fourth generation, in one season!

Beets, carrots, chard, lettuce, endive, New Zealand spinach, onions, parsley, peppers and turnips are not usually attacked seriously.

Broccoli, Brussels sprouts or cabbage—If attacked by aphids (plant lice) use nicotine sulphate (Black Leaf 40). For flea beetles, use rotenone. In early stages use DDT, cryolite or arsenic of lead for worms and caterpillars, or hand pick them.

Cucumbers, squash, melon—Striped cucumber beetles or spotted beetles attack plants especially when in seeding stages. Cover plants with cheesecloth or netting, or dust wilth rotenone or other approved insecticide for chewing insects. These beetles often infect the plants with certain diseases, therefore dust plants against disease with Bordeaux or other disease resistant remedies, such as a fixed copper fungicide. Do not use products containing sulphur, because of its injurious effect on these vines. Borers in stems near the roots may be cut out with a sharp pointed knife and then cover the incised parts with soil.

Sweet corn—To guard against ear worm (green or brown with stripe along side and back) put ¼ teaspoon of medicinal mineral oil at base of silk mass as soon as silks have started to wilt. Another method is to chip off the silk after pollenation.

European corn borer (pale worm tinged with pink or brown) feeds in stalks and ears. Spray or dust young plants with rotenone or other stomach poison in center of leaf whorls and ear shoots. Repeat weekly.

Japanese beetles—These eat through the silks (and attack the ear). Dust silks with hydrated lime. A general preventive measure against Japanese beetles in the garden is to spray plants with ½ pounds hydrated lime to 10 gallons of water.

Tomatoes—Large green worm with "horn" on back end of his body will defoliate your plants in short order. Hand pick him. If greenish brown worms appear, use rotenone or other chewing insect control, or if not too numerous, pick them off by hand. For aphids, use Black Leaf 40.

Clothes Storage Problem Solved By Attic Closet

The problem of safely storing out-of-season clothing can be solved by building an inexpensive closet in the attic of most homes. A good size is four feet square, the height being the maximum possible from between floor joists to roof rafters.

If the attic is unfinished, a four-foot-square sheet of plywood is nailed to the floor joists. On top of this are nailed four pieces of 2x4s set back one-half inch from each edge of the plywood floor. The top is made the same way with a sheet of plywood nailed to the rafters and 2x4s on the plywood, set back one-half inch from each edge directly in line with those on the floor. Sides and back wall are single sheets of half-inch plywood, nailed to the 2x4s at top and bottom. At the front, 2x4s extend from floor to roof and are toe-nailed to the 2x4s on the floor and the top of the closet. From one of these is hung the door, which is a single plywood sheet four feet wide and the full height of the closet. The door latches against the other upright 2x4.

A block of wood with a "V" cut in its upper end is fastened midway in each sidewall to support an iron pipe on which coat hangers are placed. All joints should be tight when moth crystals or other moth preventives are used, clothing in the attic-closet will be fully protected.

Has Most Radio Stations

Havana has 33 radio stations, more than any other city in the world.

SECTION VI | THE THEATER Bridge—Music—Travel

The Washington Post

RADIO Television—Stamps | SECTION VI

WASHINGTON: SUNDAY, AUGUST 1, 1948 ••• 1L

The Washington Post Photo by Ellis

Gay Time's Darnell Sisters, Pat (left) and Byrda . . . Below, Guest Star Grandpa Jones (Louis M. Jones), of Nashville's famed "Grand Ole Opry." They're seen and heard at Hillbilly Show at—of all places—Constitution Hall

From This Cultural Capital

Hill Billy Music Shows Way on Television

By Sonia Stein

"INDEED, yes!" said all the wise men in television, "Washington is going to be a big TV center, feeding news and special events to the networks." There was talk of televising tourist meccas around town, and somebody even mentioned local universities and museums as virtually untapped sources of shows for the networks, to be produced in the Capital.

So, guess little ol' what is now being fed to the NBC network for the folks in Boston, New York and other points along the coaxial cable from this cosmopolitan community, this reservoir of culture.

Hillbilly music!

Maybe it was inevitable. Anybody with nerve enough to make the hallowed precincts of Constitution Hall reverberate with hill country music and barnyard humor is not to be daunted by televiewers in the living rooms of Boston's Beacon Hill or in the bistros of New York's 52d st., either.

Network Grabbed It

CONNIE B. GAY, who has been pulling the paying customers into Constitution Hall every Saturday night for the past 16 weeks, had no sooner scheduled his "Gay Time" show locally on WNBW than the NBC network grabbed it. When the show made its TV debut last night it went as far as the coaxial lines would allow.

Since the performers are thoroughly accustomed to playing before an audience as well as singing in a mike, Gay expects few problems in adapting the show for TV.

"Of course, some of the men act as skittish as a mule breakin' in a new harness when we put makeup on them," he says.

(Incidentally, in addition to being no good for opera, ballet, plays, radio presentations or what have you, Constitution Hall is a headache for TV. The engineers finally put their cables through the air vents of the cooling system, but it was not what you'd call simple.)

Hayloft Hoedown

OUR "Gay Time" is not the first network hillbilly show. ABC has its Saturday night "Hayloft Hoedown," but that comes out of Philadelphia and need not embarrass us.

"Hoedown" is carried over WMAL-TV from 9:30 to 10 p. m. "Gay Time" is on WNBW from 9 to 10 p. m. (the network takes only half of it), but it may move into the 8:30 to 9:30 time slot when the net can take the full hour.

See HOEDOWN, Page 4, Col. 2.

113 Seasons Look Down

And That's *That* for National

By Richard L. Coe

LOGICALLY THIS RESUME of the 1947-48 theater season would have been published at the traditional end of the theatrical year, but since the illogical is the order of the day, this August 1 brings a resume of the year that began July 21, 1947.

In those 54 weeks the National was dark but one week, the seven days beginning December 1. To one who goes back to the Hoover administration, this in itself is an exceptional record. A full year of plays at the National in recent seasons has become the rule; dark weeks have occurred only when there was nothing available on the road for the theater to present.

And that lack of plays on the road, with a few notable exceptions, has been the chief reason for a season that certainly has not been outstanding in quality. Of those 53 lighted weeks, 27 were taken up by musicals—if Maurice Chevalier doesn't mind having his one-man show so dubbed. It was the musicals this season which paid off here and generally on the road; the result is a pre-September flurry of musical preparations along Broadway for next season.

And it's the musicals the public has encouraged by its support. One may complain—as this corner often has, and bitterly—that the diet of musicals has been at the expense of other branches of the living theater.

Now for the resume:

"OKLAHOMA!" began the stretch, with a four-week run from July 21. This was the National company, now on the West Coast. In many ways it was superior to the New York company we have just seen. The National was jammed as never before in the depth of summer.

"THE RED MILL" stayed two weeks with the company that had carried the Victor Herbert veteran through a full year's revival in New York, headed by Jack Whiting, Buster West and Odette Myrtil.

"WE LOVE A LASSIE" was supposed to be a pre-Broadway tryout, a Scottish comedy by two Americans living in London. It closed for good its first Saturday night.

"THE VOICE OF THE TURTLE" had been here the previous summer, and Haila Stoddard found that Louisa Horton's company had saturated the town's interest.

"LADY WINDERMERE'S FAN" opened the Theater Guild's subscription season of two weeks each for six plays; with Cornelia Otis Skinner heading the cast it played an extra week, proving that Oscar Wilde's 50-year-old still glittered, as did Cecil Beaton's costumes and sets.

"THE WINSLOW BOY" was the year's finest play, finest cast, finest direction. The Terence Rattigan drama of a reluctant boy against an empire's navy went on to capture prizes and a full season in New York. Next season it will tour the country.

"ROSE MARIE" was easily the most unintentionally comic operetta, its tom-tom dance, with electrical miscues on opening night, still the worst—or funniest—of operetta's moments.

"THE MERRY WIDOW" followed "Rose Marie's" week with much the same principals, and came to a dim end some weeks later in Pittsburgh.

MAURICE CHEVALIER came back from the past, to prove, with his uncanny magnetism, that one man can fill a 1680-seat theater for a week.

"SONG OF NORWAY" stayed two weeks, the cast less bright than the one which had propelled it into two years on Broadway, but still the Grieg music was enough to draw handsomely.

"THE FIREFLY" shared with "Rose Marie" the season's lowest musical honors. It was so bad one might have thought the succeeding dark week was the result, but as we've said, there was nothing available on the road at that time.

"SWEETHEARTS" resumed the season for two weeks beginning December 8, with Bobby Clark, June Knight and Marjorie Gateson frolicing merrily through the best of the season's old-timers. Clark's foolery was the year's comic highspot.

"I REMEMBER MAMA" brought Charlotte Greenwood as the Norwegian-born heroine for two weeks, a less striking, pictorially, revival of the Now York hit which had served Mady Christians so handsomely. But Miss Greenwood and Author Van Druten were at

See COE, Page 2, Column 1.

Provocative Faces

Ava's Would Stir An Octogenarian

NEW YORK, July 31 (AP).—Emperor Hirohito has the most pity-producing face in the world, and Film Actress Ava Gardner has the sexiest one, the Artists League of America says.

Issuing its selection of the "most provocative faces in the world," the national organization of painters, photographers and other artists listed these choices:

"Emperor Hirohito—typical 'sad sack.' . . . His face provokes pity.

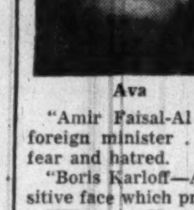

Ava

HIROHITO

"Amir Faisal-Al Saud—Saudi Arabia's foreign minister . . . His face provokes fear and hatred.

"Boris Karloff—A soothing, gentle, sensitive face which provokes calm.

"Winston Churchill—in some photographs he looks like a petulant cherub whose cheek you want to pinch; in others, you figuratively withdraw to avoid a blow. His face provokes a father image.

"Ava Gardner—the sensuality of this movie actress' face would excite even an octogenarian."

Daniel Koerner, league secretary, said "most faces—particularly those of most internationally famous people, provoke nothing but a yawn."

Season a Hit

Mitchell Put Watergate On Its Feet

By Paul Hume

THE National Symphony series of Sunset Symphonies came to a triumphant conclusion Friday night when Gladys Swarthout was soloist for an audience of many thousands.

The four-week series must be counted the most successful in the history of concert music at the beautiful site on the Potomac, successful musically, successful as a community venture, and financially. Final returns on the financing of the 12-concert schedule will be announced shortly.

Howard Mitchell, associate conductor of the National Symphony, and conductor of all but one of the concerts, made the programs outstanding in content and execution. Mitchell, from his first concerts at the barge, made it clear that he knew precisely what he wanted from the 70 players gathered for the summer.

As the concerts continued he made it equally clear that what he wanted was the finest interpretation of music scheduled that was possible. There were no concessions because of the temporary personnel. At rehearsal after rehearsal, phrases and movements were pounded out as if for the Constitution Hall constituents of the regular orchestra. And mind you, there was just one rehearsal for each concert. For every 100 or so minutes of music per concert, there was just about 135 minutes of rehearsal time.

Excellent Tone

ADD TO this the presence of soloists on all but one concert, and remember that a soloist must be given time for adequate rehearsal with a new orchestra and conductor. Mitchell, nevertheless, consistently turned out fine readings. The tone he produced with 15 to 20 players less than the average orchestra uses was incredibly lustrous. Both strangers and friends to whom we talked during July spoke of the orchestra in favorable comparison with the Boston and Philadelphia orchestras, both noted for their tone.

Mitchell's accompaniment of soloists, vocal and instrumental, was some of the best we have ever heard. His sense of obligation to the composer in presenting music

See HUME, Page 3, Column 1

Talent Ranks Beauty in Hollywood

Pretty Face, Lush Figure Not Enough

By Howard C. Heyn

HOLLYWOOD, July 31 (AP).—Every year about this time, the movie flesh peddlers are seized with a strange seasonal shuddering.

The beauty harvest is ripening.

Miss Band Box Girl may pop out any time. Miss America of 1948 is growing, State by State. Miss Soy Bean Festival, Miss Swimtime Girl, Miss Hohokus and a thousand other aspirants to contest awards are on their way they hope, to Hollywood.

Some may deny dreaming of screen glory. They'll never convince the casting directors. These are the boys with the shakes and the shivers, veterans of too many beauty blitzkreigs.

These are the boys who know that a beauty title is usually the kiss of death in Hollywood; that beauty is the cheapest raw material in pictures.

Hollywood is full of girls pretty enough to win a dozen contests apiece, but they can't win a studio contract.

One Chance in 5000

OF COURSE, talent scouts can't ignore all the contest winners. Some do get screen tests. A few even get a week's work, with expenses. If they're smart, they'll take their bit parts and their expense checks and their train fare home.

One in 5000 becomes a star.

The single shining example is Ann Sheridan. It's important to note that the contest she won was sponsored by a movie studio.

Miss Sheridan was discovered in Paramount's "Search for Beauty" in 1933. She and another Texan, Del Cambre, were among 80 regional winners brought to Hollywood. Each got $50 a week and expenses. Ann stayed and caught on. But she had a tough time.

What about Miss America? Rosemary Laplanche, 1941 winner, got a few parts. The latest of record was in "Strangler of the Swamp," a 1946 quickie.

Jo-Carroll Dennison, 1942 Miss America, was given a Fox contract in 1944. She didn't find fame on the screen but she found romance. She married Comedian Phil Silvers in 1945.

Marilyn Buferd, Miss America of 1946, reversed the usual procedure. She had small roles in films at RKO and Warner Brothers before she won her title. (She wasn't under contract at either studio.) After she became Miss America, Metro-Goldwyn-Mayer signed her to a contract—and never used her.

A Typical Case

LET'S LOOK at some others. Mary Ruth Wade, 18, a student at Lake Charles, La., recently was chosen Jane Doe, Miss Average Girl, through the joint auspices of Republic Studios and Ralph Edwards' "Truth or Consequences" broadcast. She got a week's work in "The Plunderer" as an extra. Republic had nothing further and she went back to Lake Charles. Her case is typical.

Claire James became Miss California in 1938. She walked out on the Miss America contest when rated second. In Hollywood she drew far less attention by her film work than by her marital ventures—first with Dance Director Busby Berkeley, then with Army Flier Ray Dorsey and, last year, with Producer William Girard. In her divorce complaint against Girard last March she said she was ill and hadn't worked in seven months.

Gail Patrick won Paramount's "Panther Woman" contest (1933). She never appeared in "Island of Lost Souls," for which the contest was staged, but she got a contract. Of late she's done little or nothing for the screen.

Barbara Hale won a beauty contest in Rockford, Ill. It didn't get her a movie job. She became a model in Chicago. That did. But RKO didn't pick up her option. She went back to Rockford after finishing "The Boy with Green Hair" recently.

Marie McDonald, "The Body," was Miss New York State in 1939. Here again the contest didn't lead to films. She was singing with Tommy Dorsey's band when a movie talent scout saw her in 1940.

Margaret Mohlin was named Miss Photoflash of 1947 by Chicago news photographers. Part of her prize was a bridesmaid's role in "It Had to Be You." She stayed on in Hollywood, without success. Finally she went to New York, to model.

Why does beauty find so little reward in Hollywood? Because, casting directors say, beauty isn't as impossible as other qualities. The Studios are looking for (a) personality; (b) talent; (c) pulchritude. While it wouldn't be polite to list them, a number of stars have little beauty and less talent. But they do have something vital. That's what Hollywood means by personality.

Mary Ruth Wade, "Miss Average Girl," got one week's work, then went home

Somebody is sure to cite Joan Crawford and Ginger Rogers as contest winners. They were—but dance contest winners. Both have Oscars now, but they can't thank the Charleston for that. They reached films by way of vaudeville, nightclubs and the New York stage.

The best route to Hollywood is via New York. Get on Broadway is almost an axiom in talent departments. Unfortunately, New York is just as hard to crack as Hollywood. It requires more than a pretty face and a lush figure.

Fly Filmed at Stadium

Some of the people who are seeing the movie "The Babe Ruth Story" can say that they sat in on the filming of part of it. That is the sequence showing Bill Bendix (as Babe) hitting the 6th home run that capped Duth's still unbroken record in 1927.

That part of the film was made back in May in Yankee Stadium prior to a Yankee-White Sox game when there were 40,000 fans in the park. Bendix actually belted a long fly for the occasion while wearing the same uniform that Ruth wore when he set the record.

No Names

This Fellow Would Omit Credit Lines

By Nathaniel Benchley

I AM in favor of eliminating all actors' and actresses' names from the credit lists of motion pictures and letting the pictures attract or repel the crowds solely on the basis of their own merit.

The situation now is fairly ludicrous. A producer can whip together what passes for a motion picture, and if he has a couple of popular characters in the cast he will attract enough of the American public to net him several million dollars, or at least to return his investment.

An Example Cited

One example was "The Secret Life of Walter Mitty," which did good business simply because a lot of people like to watch Danny Kaye gibber and cavort. Compared to James Thurber's original "Mitty," the picture was an outrage. Then, too, you will often find Broadway plays, the leading players in which were magnificent, which are cast with "names" when put on the screen because the original players won't draw at the box office. The fact that the legitimate actors may do a better job than their screen brethren seems never to enter into it.

For instance, James Whitmore, as the tech sergeant in "Command Decision," was cited in prac-

See STARS, Page 4, Column 4.

Today On WINX

Recommended today on The Washington Post's radio stations, WINX and WINX-FM, Sunday, August 1.

9:05 a. m. Uncle Jay reads the Sunday Washington Post comics.

12:15 p. m. Ed Hart's forum program, "Is Congress Doing the Job?"

8:05 p. m. WINX Ballroom. Two hours of popular music featuring regularly eight top-name dance orchestras.

BLUEPRINT FEVER: Cary Grant and Myrna Loy as the rebuilding disease attacks them in "Mr. Blandings Builds His Dream House." The popular yarn of a city family who chose the rustic life and got to building instead of remodeling opens at Keith's Wednesday

The National Theater

COE, from Page 3

popular combination here and continued so on the road long after original plans had intended.

"CAROUSEL" arrived with Congress and stayed three weeks. The Rodgers-Hammerstein-DeMille triumph was assured the welcome it got and is still on the road, breaking records wherever it plays.

"THE STUDENT PRINCE" played its usual week to popular prices and sold-out weekends.

"BURLESQUE" had Bert Lahr to draw the crowds to an 18-year-old revival and might well have stayed a second stanza.

"BLOSSOM TIME" proved once more that Sigmund Romberg knew what he was doing when he edited Franz Schubert for the Brothers Schubert. One week.

"PICK UP GIRL" was revived for Peggy Ann Garner of the films to try her stage presence, a very fundamental exercise.

"SHYLOCK'S DAUGHTER" played two performances Washington's Birthday, Maurice Schwartz bringing down his version of the tale Shakespeare told in "The Merchant of Venice."

"THE LINDEN TREE" had Boris Karloff in a sympathetic role of an outmoded professor of present-day England. J. B. Priestley's script was probably better than the production it got, careful though it was. A hit in London, it quickly failed in New York.

"THE CHOCOLATE SOLDIER" found Billy Gilbert clowning for two weeks in an old operetta a la Bobby Clark, but he wasn't equal to it. Still, it was lively and introduced an able leading man, Keith Andes.

SPIKE JONES brought his cacaphonic madness for a two-week stay, and the National's cleaning bills were gummed up.

"AN INSPECTOR CALLS" was the second Priestley play of the season, with Thomas Mitchell luring those who weren't already Guild subscribers.

"THE PLAY'S THE THING" was Gilbert Miller's return to the theater. The Molnar revival surprised the town's drama critics, after a shoddy opening performance, by being well received by the Gotham press. Louis Calhern starred and the beautiful Faye Emerson Roosevelt was a decided attraction.

"THE RED MILL" came back for a week, with a somewhat different cast.

"THE FIRST MRS. FRASER" brought the return to the theater of skilled, brilliant Jane Cowl. The St. John Ervine comedy of manners has aged, but Miss Cowl showed what high comedy can be.

"THERE GOES THE BRIDE" made one marvel, for the umpteenth time, why people think Ilka Chase is witty. She's witty like a sledge-hammer. One week.

"HARVEY" broke the National's 113-year-old record, an eight-week stay for Frank Fay in his original role of the shrewd, likable souse. Mary Chase's comedy, three years old, was the best of the year's "new" comedies, Fay's the most skilled single performance.

"OKLAHOMA!" rightly enough came back to wind up the 54 weeks with a three-week stay, still the best of our American musicals, a sensational sellout in its fourth visit, though the first for the Gotham company, or what there was left of it.

No one can accurately predict the National's future. The installation of some equipment for the movies will in no way interfere with any of its living theater equipment. It can physically revert to its proper usage overnight. When? That another question.

Bergner Due at Olney

THE Olney Theater's first August bill is Elisabeth Bergner in "Escape Me Never," the role which first brought her to these shores.

"Escape Me Never" was written for Miss Bergner by Margaret Kennedy, and was first produced in London in December, 1933. The American premiere was in New York's Shubert Theater in January of 1935.

MISS BERGNER

Miss Bergner's role is that of Gemma Jones, who falls in love with a good-for-nothing musician. No matter how despicable he is, she can never escape her love for him.

Richard Skinner, Redge Allen and Evelyn Freyman, coproducers at Olney, have surrounded Miss Bergner with Tom Emlyn Williams, Muriel Starr, Dorothy Steele, Philip Huston and Robert Walk. Olney resident members in the company will be Viola Roache, William Putch, Paul Keyes, Allan Stapleton and Dan Stapleton. Two additions to the company this week are Washingtonians Lois Alexander and Vivian Yager.

Stage and Screen Show Times

STAGE

Olney—"The Importance of Being Earnest," Jose Ferrer and Viola Roache in the Oscar Wilde comedy at 2:45 and 8:45 p. m.

SCREEN

Warner—"Key Largo," Bogart, Bacall, Robinson and Lionel Barrymore film the Maxwell Anderson play with violence in a hurricane, at 1, 3:10, 5:20, 7:30 and 9:40 p. m.

Palace—"On Our Merry Way," episode comedy with Burgess Meredith, Paulette Goddard, Henry Fonda and Jimmy Stewart, at 1, 3:10, 5:20, 7:30 and 9:40 p. m.

Capitol—"Fury at Furnace Creek," Victor Mature, Coleen Gray and Glen Langan in a western, at 1:40, 4:25, 7:10 and 10 p. m. Stage shows at 3:50, 6:35 and 9:20 p. m.

RKO-Keith's—"Melody Time," Walt Disney mixes his fantasy with such folks as Roy Rogers, the Andrews Sisters and Dennis Day, at 1:40, 3:40, 5:40, 7:40 and 9:40 p. m.

Metropolitan—"Raw Deal," Dennis O'Keefe and Claire Trevor in a crime-escape yarn, at 1:25, 3:30, 5:40, 7:45 and 9:55 p. m.

Columbia—"Easter Parade," Fred Astaire, Judy Garland, Ann Miller, Peter Lawford dance to Irving Berlin tunes, at 12:55, 3:05, 5:15, 7:25 and 9:40 p. m.

Playhouse—"Anna Karenina," Vivien Leigh, Ralph Richardson and a British version of the Tolstoy novel, at 1:10, 3:20, 5:25, 7:35 and 9:45 p. m.

Little—"Song of My Heart," Tschaikovsky's music set to a romantic story with Frank Sandstrom, at 1, 2:40, 4:30, 6:15, 8:10 and 10 p. m.

Hippodrome—"The October Man," John Mills in a British suspense yarn by Eric Ambler, at 2:15, 4:05, 5:50, 7:40 and 9:30 p. m.

Dupont—"Antoine and Antoinette," a young couple's marriage in present-day Paris, at 1:15, 2:55, 4:40, 6:25, 8:10 and 9:55 p. m.

Pix—"Train to Alcatraz," at 1:10, 3:45, 6:25 and 9 p. m. "Whistle Stop," at 2:20, 4:45, 7:25 and 10 p. m.

Trans-Lux—Short subjects and news reels continuous from 10:15 a. m. to 12 midnight.

Ambassador—"Key Largo," at 1, 3:10, 5:20, 7:25 and 9:40 p. m.

Airport Drive-In—"Ziegfeld Follies," at 8:45 and 11 p. m.

Open Air—"The Sea Hawk," at 10 p. m. "Cartoon Parade," at 9 p. m.

Beltsville Drive-In—"That Hagen Girl," at 8:45 p. m. "Out of the Blue," at 10:35 p. m.

Coming Attractions

Warner—"The Babe Ruth Story," with William Bendix playing the great Bambino, here's a baseball script from Columnist Bob Considine; opens Thursday.

Palace—"The Paradine Case," Charles Laughton, Louis Jordan, Ethel Barrymore and Gregory Peck star in the courtroom drama directed by Alfred Hitchcock; opens Thursday.

Capitol—"Deep Waters," an unusual story with a Maine setting, starring Dana Andrews and Dean Stockwell; opens Thursday.

Keith's—"Mr. Blandings Builds His Dream House," with Cary Grant, Myrna Loy and Melvyn Douglas playing that merry best-seller about the perils of city folk in the market for a country house; opens Wednesday.

Columbia—"Drums" and "Four Feathers," two Technicolor adventure films form a double bill of reissues; opens Thursday.

Metropolitan—"Bring 'em Back Alive," the Frank Buck favorite comes back for a return look; opens Thursday.

Playhouse—"The Pearl." After many false starts this Mexican film setting of the John Steinbeck book opens Wednesday.

Dupont—"La Vie de Boheme," a French film with Louis Jourdan and Maria Denis from the play which inspired the Puccini opera; opens Wednesday.

Little—"Goodbye Mr. Chips," the James Hilton story with Robert Donat and Greer Garson comes back Wednesday.

Hippodrome—"Col. Chavert," a French story with the late Raimu in the starring role; opens Saturday.

Shaw Drama Opens Tonight On C. U. Stage

A NOTED English actor-manager in this country studying university drama activity is the director of Catholic University's dramatic highlight of the summer, Bernard Shaw's "Heartbreak House." The play opens its week's run tonight in the university theater on the campus.

Basil Langton is the visitor. Though born in Canada, Langton's professional reputation comes through his activity, first as an actor, more recently as a producer-director, in the English theater. He founded the Traveling Repertory Theater seven years ago and took over Sir Barry Jackson's famed Birmingham Repertory for a year. His company now plays regular seasons in London, the provinces and on the continent. He also has been active on the BBC television.

He visited Shaw shortly before his recent arrival in this country, and found the famed nonagenarian living in his customary simplicity, interested in the premiere, this fall in Prague, of his latest drama, which will not be played here for at least another season.

Langton considers "Heartbreak House" one of Shaw's finest and comparable in theme and handling to the massive panoramic structure of "War and Peace."

The Shaw play, concerning the adventures of the comic Captain Shotover, finds J. Robert Dietz, Bill Callahan, Charlotte Rowe and Pat Darragh heading the university players. Tickets for the week's run may be reserved at Michigan 6000, extension 358.

Film Title Finally Set as "Big Cat"

"The Big Cat" has been set as final release title for producer William Moss' color feature formerly called "Judgment in the Wilderness," it is announced by Eagle-Lion Films.

Heading the cast of "The Big Cat" will be Lon McCallister, in the role of a slum-bred coward who finds his regeneration in the dangerous existence of the people living in the wild mountain country.

"The Big Cat" began its production work on location at Big Sur, California, from a script by Morton Grant. It is the first production of William Moss, husband of Jane Withers and wealthy Texas cattleman who worked as an actor, writer and associate producer in order to gain the background and experience necessary to qualify him as a producer.

Shirley Can't Get Love Scene With Spouse

By Bob Thomas

HOLLYWOOD, July 31 (AP).—Shirley Temple won't get her wish for a film love scene with husband John Agar.

The actress was campaigning for a smooch scene in their current film, "Baltimore Escapade"—"since we probably won't be doing another picture together for some time." But it didn't fit into the script, she tells me, so they'll have a platonic love affair in the film.

Shirley and John go their separate professional ways after the film. She'll start a new movie in August. All she knows about it is that it's in modern dress. He'll probably start "Mission Without Orders," John Ford's follow-up of "Fort Apache." Richard Berger, "Escapade" producer, tells me John has lost the stiffness he exhibited in his film debut and predicts great things for the boy.

BRADDOCK STAR: Helen MacKellar, who toured the country in Tennessee Williams' "The Glass Menagerie," revives her starring role this week beginning Tuesday night, at the Mountain Theater, Braddock Heights, near Frederick, Md. Miss MacKellar, a leading lady of the American theater since her appearances with John Drew, will be supported by a company headed by Ernest Graves

Dan Duryea is happy about his new contract with Universal-International, which calls for one film a year. "I was getting in a 'heavy' rut," he says. "It's hard for one studio to find three top-notch roles a year for my type. Now perhaps I can get the girl once in a while—just to confuse people." He's interested in the Craig Rice yarn, "The Big Story," as his first outside film.

Judy Garland's collapse is partly due to the fact that she did three tough musicals in a row. With all the rehearsing of dance and song numbers, that's more than most constitutions can take. "Barkleys of Broadway" and "Annie Get Your Gun" would have made five in a row, so she had to take a rest.

M-G-M legal eagles are going over player contracts these days with an eye toward settling pacts of those no longer needed by the studio. But most of the unwanted players are sitting tight. Why should they settle up and join the ranks of unemployed when they can remain on salary?

Lucille Ball and Rosalind Russell pulled a fast switch at Columbia. Lucille was set for "Grass Widow" and Roz for "Miss Grant Takes Richmond" (will they have to change that title for the South)? Then they merely exchanged pictures. Sylvan Simon will produce and direct both comedies.

Ingrid Bergman's "Joan of Arc" will probably premiere simultaneously in New York and Hollywood in late November. It will be the costliest new film shown this year . . . Precocious Hollywood babies: Jeanne Crain's 15-month-old is learning to swim; John Hubbard's 6-month-old has eight teeth.

Jack Carson and Dennis Morgan fly to San Antonio August 4 for the "Two Guys From Texas" premiere . . . John Ford has big plans for Ben Johnson, the former stunt man. He'll star in the Australian story, "Stingaree" . . . Sonny Tufts looks slim and younger than ever. He says 11 months on the wagon did it . . . Gig Young is doing his second action role in "Wake of the Red Witch." He's happy to be out of the drawing rooms.

If Peck Sells Out, Only $300 Is Lost

Hollywood, July 31 (AP).—Gregory Peck has just about decided he'd rather be an actor than a producer. In his spare time he has been staging seven plays at La Jolla, Calif., in a community theater. Now he has discovered that, if every seat is sold for the entire week's run, the company will lose $300.

Peck works in "Yellow Sky" during the daytime and takes a plane to La Jolla (about 118 miles) two evenings a week. La Jolla, incidentally, is his home town. He will star in one of the plays, "The Willow and I," drawing a salary of $50 a week.

Forests of Utah Lend Some Help

Hollywood, July 31 (AP).—Disguising a powerhouse to look like a forest was one of the technical problems when Universal-International's "Black Velvet" company went on location at Kanab, Utah.

The script is an adaptation of Zane Grey's novel, "Wildfire," and the power plant showed up incongruously in the background of the setting chosen for a horse race. The rest of the area was heavily wooded.

Director George Sherman sent crews 10 miles into the forest for enough trees to hide the modern structure. The camouflage was effected with 30 pines ranging from 6 to 25 feet in height, 15 aspens 35 feet high, 38 white oaks, 250 saplings and 12 large cottonwood trees.

Two Join NBC-TV

A video station in Cincinnati and another in Richmond became the second and third affiliates of NBC's television network under contracts recently signed. WLWT is the Cincinnati station, and WTVR signed in Richmond.

Cross Roads Doing Comedy, 'Over 21'

Ruth Gordon's comedy "Over 21" is the Cross Roads Theater's new offering, opening an eight-performance run Wednesday night.

The story about a wife's attempts to push her husband through officers' candidate school will be directed by Forney Reese. In the cast are Stanley Sweeley, Ann Cloward, Jane Drew, Betsey Wetherill, Aurilla Sweeley, George Grizzard, Jim O'Neill, Margaret Ogden and Brad Voliva.

Performances at Cross Roads are Wednesday through Saturday evenings.

AIRPORT Drive-In THEATRE — ZIEGFELD FOLLIES — All M-G-M Stars In Technicolor — Open 8 p. m. Shows 8:45 p.m.—11 p.m. One mile from 14th St. Hy. Bridge into Arlington — News—Cartoon — US 1

PIX 13TH AT H N.W. DOORS OPEN AT 12:30 — TRAIN TO ALCATRAZ — PLUS! — NERO FILMS presents GEORGE RAFT — AVA GARDNER — WHISTLE STOP

E. M. LOEWS MT. VERNON OPEN AIR "THE ORIGINAL" — RT. 1-3 MI. SO. ALEXANDRIA — Errol Flynn in "THE SEA HAWK" And CARTOON PARADE — 1 Hr. of Laffs — Open 8:00, Starts 9:00 — Adults, 50c; Children Free — SIT IN YOUR CAR and SEE THE MOVIES

LAST 3 DAYS — Vivien LEIGH — Anna Karenina — PLAYHOUSE

LAST 3 DAYS — Song of My Heart — LITTLE — Extra: PALESTINE PROBLEM

"BRILLIANT AND MEMORABLE!" "LOAD OF SUSPENSE!" — JOHN MILLS — OCTOBER MAN — SECOND WEEK — HIPPODROME

START THE MONTH RIGHT BY GOING LOTS OF TIMES DURING THE MONTH OF AUGUST TO THE DELIGHTFUL 40-ACRE — FREE ADMISSION — GLEN ECHO AMUSEMENT PARK — WHERE MORE THAN 50 FINE FUN-GIVING RIDES AND ATTRACTIONS ARE PRESENTED DAILY 1 P.M. TO 12 P.M. — SWIMMING POOL AND SAND BEACH DAILY 10 a.m. to 10:30 p.m. — DANCING TO GREAT BAND OF PAUL KAIN—9 TO 12 P.M. NIGHTLY EXCEPT SUNDAY

2nd Week — RKO KEITH'S 15TH AT G — OPEN 10:45 A.M. SUNDAY 12:30 — For Your All-Time Good Time! — Walt Disney's Greatest Star and Song Show — MELODY TIME — COLOR BY TECHNICOLOR — ROY ROGERS • DENNIS DAY • FREDDY MARTIN • SONS OF THE PIONEERS — Coming: CARY GRANT • MYRNA LOY • MELVYN DOUGLAS "MR. BLANDINGS BUILDS HIS DREAM HOUSE"

VIRGINIA PRESENTS the Common Glory — PAUL GREEN'S GREAT SYMPHONIC DRAMA — SECOND SEASON AT HISTORIC WILLIAMSBURG — Dramatic story of the Nation's founding. Presented at Matoaka Lake Amphitheatre, Williamsburg. Cast of 150. Forty voice choir. Choreography. Nightly except Monday, 8:15 p. m., July 2 through Labor Day, September 6. For reserved seats, address the Jamestown Corporation, Williamsburg, Virginia. — Presented by the Jamestown Corporation in co-operation with the Virginia Conservation Commission

NOW PLAYING! — dupont 1332 CONN. AVE. — AIR-CONDITIONED — CONT. FROM 12:45 P.M. — ANTOINE and Antoinette — ENGLISH TITLES — "... piquant suggestions of the freshness and intensity of young love!"—N. Y. Times — ELSA MAXWELL says: "One of the best French pictures I have seen . . . SURE FIRE ANYWHERE!" — "90 minutes of motion picture artistry."—N. Y. Herald Tribune

Unforgettably BEAUTIFUL! — From Steinbeck's most talked-about story. — Extraordinary! N. Y. TIMES — RKO presents John STEINBECK'S THE PEARL — "A GEM!"—N. Y. WORLD TELEGRAM — Filmed in English in beautiful Mexico! — WASHINGTON PREMIERE WEDNESDAY — AIR-CONDITIONED — The PLAYHOUSE 15th & M Sts. ST-8300

Sparkling with Songs! Dazzling with Dances! It's great! It's a Date! — A Date with Judy — M-G-Must-See Musical! — WALLACE BEERY, JANE POWELL, ELIZABETH TAYLOR, CARMEN MIRANDA, XAVIER CUGAT, ROBERT STACK—Color by TECHNICOLOR and his Orchestra — COMING SOON LOEW'S CAPITOL

LOEW'S COOL

CAPITOL F AT 14th — TODAY . . . Open 1:15 — "FURY AT FURNACE CREEK" — VICTOR MATURE — COLEEN GRAY — On the Big STAGE — LARRY STORCH Impersonations — THURSDAY — DANA ANDREWS • JEAN PETERS "DEEP WATERS" — ON STAGE — FRED LOWERY Whistling Virtuoso

PALACE F AT 13th — TODAY . . . Open 12:30 — PAULETTE GODDARD — BURGESS MEREDITH — JAMES STEWART — HENRY FONDA — DOROTHY LAMOUR — VICTOR MOORE — FRED MacMURRAY — "ON OUR MERRY WAY" — THURSDAY — "THE PARADINE CASE" — GREGORY PECK • ANN TODD • CHAS. LAUGHTON • CHAS. COBURN • ETHEL BARRYMORE • LOUIS JORDAN

COLUMBIA F AT 12th — TODAY . . . Open 12:30 — Irving BERLIN'S "EASTER PARADE" — TECHNICOLOR — Judy GARLAND • Fred ASTAIRE

Cool WARNER Theater 13th NEAR E — NOW SHOWING DOORS OPEN 10:45 A.M. — HUMPHREY BOGART — EDWARD G. ROBINSON — LAUREN BACALL — IN WARNER BROS. 5 STAR SMASH 'KEY LARGO' — LIONEL BARRYMORE — CLAIRE TREVOR — ALSO NOW SHOWING AT AMBASSADOR

Warner Bros. COOL METROPOLITAN F NEAR 10TH — DENNIS O'KEEFE — CLAIRE TREVOR — MARSHA HUNT — NOW DOORS OPEN 10:45 A.M. — EDWARD SMALL presents RAW DEAL — AN EAGLE LION FILMS Release

Starts THURSDAY — THE BIGGEST THRILLS ON THE SCREEN! — FRANK BUCK'S Original "BRING 'EM BACK ALIVE" — Warner Bros. F NEAR 10th METROPOLITAN

OLNEY THEATRE — OLNEY, MD. — Reserve by Phone Ashton 2656 — OPENS TUESDAY — Richard Skinner—Redge Allen—Evelyn Freyman present ELISABETH BERGNER in "ESCAPE ME NEVER" — Staged by Lillian Udvardy—Settings by S. Syrjala — Eves. Inc. Sun. at 8:45, $1.80, $2.40, $3.00 — Mats. Sat. and Sun. at 2:45—$1.20, $1.80; No Mon. Perf. — WASHINGTON BOX OFFICE BALLARD'S 1300 G ST. N.W. REpublic 1313 — Last two times today! Jose Ferrer in "The Importance of Being Earnest"

WATERGATE OPERA FESTIVAL — LYRIC OPERA ASSN., N. Y. — GALA OPENING THIS WEDNESDAY, AUG. 4th, 8:15 P.M. — APPEARING IN THE SERIES — Met. Opera Artists Kirk, Jagel, Weede, Valentino, Landi, Hayward — AIDA — Pietro Cimara (Met. Opera) Conducting — Aug. 4th, Aida; 5th, La Traviata; 6th, Carmen; 8th, Barber of Seville; 11th, Madame Butterfly; 12th, Rigoletto; 13th, La Traviata; 15th, Cavalleria Rusticana and I Pagliacci. — TICKETS NOW ON SALE— 90c, $1.80, $2.50 tax inc. Raleigh Hotel Lobby, ST. 5088 Open 10 a. m. to 6 p. m. — Unreserved Tickets on sale Neighborhood Stores: ALEX., Chequire House, 202 King St.; ARL., Swiller's, 124 S. Wayne; BETH., Mel-Tone, 7653 Old Georgetown Rd.; CONN. AVE., Disc Shop, 1619 Conn. Ave.; FAIRLINGTON, Cameron's, 1711 Center Plaza; GEORGETOWN, Pearson, 2248 Wisc. Ave.; PETWORTH, Ida's, 5601 Ga. Ave.; SHIRLINGTON, E. A. Filene Co-Op.; SILVER SPRING, Ward's, 8535 Ga. Ave.; Legion Radio, 730 8th St. S.E.

TODAY'S NEIGHBORHOOD MOVIES

WARNER BROS. THEATERS

For Additional Information Phone Theaters Direct or Call REpublic 0800

Theaters Marked ★ Air-Conditioned

Matinee Today at All Theaters

★AMBASSADOR 18th & Col. Rd. N.W. CO. 5595. Humphrey Bogart, Ed. G. Robinson in "KEY LARGO" at 1:00, 3:10, 5:20, 7:25, 9:40.

★APOLLO 624 H St. N.E. FR. 5300. John Wayne, Shirley Temple in "FORT APACHE" at 1:10, 3:50, 6:35, 9:20.

★AVALON 5612 Conn. Ave. N.W. WO. 2600. Jennifer Jones, Gregory Peck in "DUEL IN THE SUN" at 1:35, 4:10, 6:40, 9:15.

AVE. GRAND 645 Pa. Ave. S.E. LI. 2406. Glenn Ford, Evelyn Keyes in "MATING OF MILLIE" at 1:20, 3:30, 5:25, 7:25, 9:30.

★BEVERLY 15th and E N.E. LI. 3300. Mat. 1 P.M. Red Skelton, Janet Blair in "FULLER BRUSH MAN" at 1:30, 3:30, 5:35, 7:40, 9:40.

★CALVERT 2324 Wis. Ave. N.W. WO. 2345. Mat. 1 P.M. Mickey Rooney, Gloria De Haven in "SUMMER HOLIDAY" 1:30, 3:35, 5:35, 7:35, 9:40.

★CENTRAL 425 9th St. N.W. ME. 2841. Gary Cooper, Paulette Goddard in "UNCONQUERED" at 1:50, 5:25, 9. "'NEATH CANADIAN SKIES" at 1:10, 4:45, 8:15.

★COLONY 4935 Ga. Ave. N.W. GE. 6500. John Wayne, Shirley Temple in "FORT APACHE" at 1:30, 4:05, 6:45, 9:25.

HOME 1230 C St. N.E. TR. 8188. Gary Cooper in "UNCONQUERED" at 2:00, 5:20, 8:45. "THE HAT BOX MYSTERY" at 1:15, 4:35, 8:00.

★KENNEDY Kennedy Nr. 4th N.W. RA. 6600. Mat. 1 P.M. Gene Kelley, Judy Garland in "THE PIRATE" at 1:20, 3:20, 5:25, 7:30, 9:30.

★MacARTHUR 4859 MacArthur Blvd. OR. 4600. Red Skelton, Janet Blair in "FULLER BRUSH MAN" at 1:05, 3:00, 5:10, 7:25, 9:40.

★PENN Pa. Ave. at 7th S.E. FR. 5200. Mat. 1 P.M. Red Skelton, Janet Blair in "FULLER BRUSH MAN" at 1:00, 3:10, 5:20, 7:30, 9:40.

★SAVOY 3030 14th St. N.W. CO. 4968. "SECRET SERVICE INVESTIGATOR" at 1:35, 3:15, 4:55, 6:35, 8:15, 10:00.

SECO 8244 Ga. Ave., Silver Spring SH. 2540 Parking Space. "BIG TOWN SCANDAL" at 1:25, 3:55, 6:25, 9:00. "TRAIN TO ALCATRAZ" at 2:25, 4:55, 7:25, 10:00.

★SHERIDAN Ga. Ave. & Sheridan RA. 2400. Mat. 1 P.M. Jennifer Jones, Gregory Peck in "DUEL IN THE SUN" at 1:20, 4:00, 6:40, 9:25.

★SILVER Ga. Ave. & Colesville Pike SH. 5500. Mat. 1 P.M. Gregory Peck, Jennifer Jones in "DUEL IN THE SUN" at 1:20, 3:55, 6:45, 9:35.

TAKOMA 4th & Butternut GE. 4312. John Wayne, Shirley Temple in "FORT APACHE" at 1:10, 3:50, 6:30, 9:15.

★TIVOLI 14th & Park Rd. N.W. CO. 1800. Mat. 1 P.M. Red Skelton, Janet Blair in "FULLER BRUSH MAN" at 1:00, 3:10, 5:20, 7:30, 9:40.

★UPTOWN Conn. Ave. & Newark WO. 5400. Mat. 1 P.M. Mickey Rooney, Gloria De Haven in "SUMMER HOLIDAY" 1:25, 3:30, 5:30, 7:35, 9:40.

★YORK Ga. Ave. & Quebec Pl. N.W. RA. 4400. Peggy Cummins in "GREEN GRASS OF WYOMING" at 1:30, 3:30, 5:30, 7:30, 9:30.

SIDNEY LUST THEATERS

HIPPODROME N. Y. Ave. at 9th. Open 1:45. ME. 9694. Air-conditioned. "OCTOBER MAN"

DRIVE-IN On Balt. Pike, 5 min. past U. of Md. TOwer 5800. Open 8:00. Hard-surfaced ramps, no dust, no mud! Today through Tuesday: Shirley Temple, Ronald Reagan in "THAT HAGEN GIRL." At 8:45. Also Virginia Mayo, George Brent in "OUT OF THE BLUE." At 10:35.

BETHESDA Wis. Ave. & E.-W. Hwy. WI. 2868-9636. Air-Conditioned. Free Parking. Hearing Aids. Today thru Wednesday, Edward G. Robinson, Burt Lancaster in "ALL MY SONS." At 2, 3:50, 5:45, 7:45, 9:35.

MILO Rockville, Md. Rockville 2434. Air Conditioned. Today Only: Paulette Goddard, Macdonald Carey in "HAZARD." At 2:34, 4:50, 7:05, 9:20. On Stage In Person Monday and Tuesday America's Favorite Radio, Screen and Recording Hillbillies.

KAYWOOD Eastern Ave. Bet. R. I. & Mich. Aves. WA. 8899. Air-conditioned. Free Parking. Hearing Aids. Today-tomorrow: Edward G. Robinson, Burt Lancaster in "ALL MY SONS." At 1:25, 3:27, 5:25, 7:25, 9:30. Enjoy 7x9 feet large screen television in our lounge!

CAMEO Mt. Rainier, Maryland WA. 9746—Two Hits. Air-conditioned. Today-tomorrow: Glenn Ford, Evelyn Keyes in "THE MATING OF MILLIE." Also Clark Gable, Lana Turner in "HOMECOMING." Last Complete Show, 8:26.

HYATTSVILLE Wash.-Balt. Blvd. Hyattsville, Md. Free Parking. Hyatts. 0052. Air-conditioned. Today-tomorrow: Red Skelton, Janet Blair in "THE FULLER BRUSH MAN." At 1:25, 3:30, 5:30, 7:35, 9:40.

CHEVERLY Defense H'wy. at Landover Rd., Md. UN. 0100. Air-conditioned. Today-tomorrow: Red Skelton, Janet Blair in "THE FULLER BRUSH MAN." At 1:25, 3:28, 5:30, 7:32, 9:37.

MARLBORO Upper Marlboro, Md. Marl. 9875. Air-conditioned. Today Only! Governor Jimmie Davis in "LOUISIANA." At 2:55, 5:15, 7:35, 9:50. On Stage In Person: Tennessee Ramblers, America's Favorite Radio, Screen and Recording Hillbillies!

DISTRICT THEATERS

For Information, Call NOrth 3806

HOWARD Air Conditioned. Open 12 Noon. In Person: FREDDIE SLACK & ORCH. LONNIE JOHNSON—GIANT REVUE

LINCOLN Opens 12:30 P.M. Air Conditioned. Ingrid Bergman, Charles Boyer "ARCH OF TRIUMPH"

REPUBLIC Opens 11:15 A.M. Air Conditioned. Gary Cooper, Paulette Goddard "UNCONQUERED"

BOOKER T Opens 12:30 P.M. Air Conditioned. Judy Garland, Gene Kelly "THE PIRATE"

LANGSTON Opens 12:45 P.M. Air Conditioned. Ingrid Bergman, Charles Boyer "ARCH OF TRIUMPH"

HISER-BETHESDA 7414 Wisc. Ave. Wisconsin 4848. Air Conditioned. Red Skelton in "FULLER BRUSH MAN" at 1:30, 3:45, 5:45, 7:45 & 9:45 p. m. Cartoon.

CIRCLE Comfortably Cool. 2105 Pa. Ave. N.W. RE. 0184. Edward G. Robinson, Burt Lancaster, Mady Christians in "ALL MY SONS." 1:25, 3:30, 5:30, 7:35, 9:40.

PALM Cont. Alex. (Del-Ray) OV. 3580. From 6:30. 2402 Mt. Vernon Ave. Air Conditioned. Double Feature Show for the Whole Family "THE FABULOUS TEXAN" and Red Ryder in "OREGON TRAIL SCOUTS" plus 3 Big Cartoons. Come Early for Seats.

GREENBELT GREENBELT, MD. GR. 2222. Irene Dunne, Philip Dorn in "I REMEMBER MAMA." 1:25, 4:05, 6:45, 9:25.

BERNHEIMER'S THEATERS

VILLAGE 1307 Rhode Isl. Ave. N.E. Phone Mich. 9227. Scientifically Air Conditioned. "FULLER BRUSH MAN" Red Skelton, Janet Blair. Matinee at 1 P. M.

NEWTON 12th & Newton Sts. N.E. Phone Mich. 1839. Scientifically Air Conditioned. "HAZARD" Paulette Goddard, Macdonald Carey. Matinee at 1 P. M.

JESSE 18th at Rhode Isl. Ave. N.E. Phone DUpont 9861. Scientifically Air Conditioned. Double Feature "THE MATING OF MILLIE" Glenn Ford, Evelyn Keyes. "JINX MONEY" Leo Gorcey, Hunts Hall. Matinee at 1 P. M.

SYLVAN First & R. I. Ave. N.W. Phone NOrth 9689. Scientifically Air Conditioned. Double Feature "ANOTHER PART OF THE FOREST" Fredric March, Ann Blyth. "BAMBI" Disney Feature Cartoon. Matinee at 1 P. M.

ACADEMY 535 8th St. S.E. LI. 9616. Scientifically Air Conditioned. Double Feature "THE STRAWBERRY ROAN" (Color) Gene Autry. 'First Time Shown in Washington' "WOMAN FROM TANGIER" Adele Jergens, Stephen Dunne. Matinee at 1 P. M.

STANTON 513 C St. N.E. Phone LI. 5347. Scientifically Air Conditioned. Double Feature. "NIGHT SONG" Dana Andrews, Merle Oberon. "LOST HONEYMOON" Franchot Tone, June Vincent. Matinee at 1 P. M.

VERNON 3707 Mt. Vernon Ave. Alexandria, Va. AL. 2424. "ON AN ISLAND WITH YOU" (Color) Esther Williams, Peter Lawford. Matinee at 2 P. M.

All K-B Theaters Air-Conditioned

APEX 4813 Mass. Ave. N.W. 1 to 11. Edward G. Robinson and Burt Lancaster in "ALL MY SONS" At 1:30, 3:35, 5:40, 7:45, 9:45

ATLAS 1331 H St. N.E. AT. 8300. —Double Feature Program— First Northeast Showing of Gene Autry in "STRAWBERRY ROAN" in color —Also— Rita Hayworth and Orson Welles in "LADY FROM SHANGHAI"

SENATOR Minn. Ave. at Benning Rd. N.E. TR. 2600. Edward G. Robinson and Burt Lancaster in "ALL MY SONS" At 1:33, 3:40, 5:38, 7:45, 9:52

NAYLOR 28th & Alabama Ave. S.E. C-2 Bus to Door. VI. 4000. Red Skelton and Janet Blair in "THE FULLER BRUSH MAN" at 1:00, 3:15, 5:20, 7:35, 9:55. Treasure Chest Contest—Matinee Only

FAIRLAWN AMUSEMENT CO. THEATERS

ANACOSTIA 1415 Good Hope Road LUdlow 2424. Red Skelton and Janet Blair in "THE FULLER BRUSH MAN" at 1:25, 3:30, 5:35, 7:35, 9:40 plus Bugs Bunny & Tom & Jerry

ATLANTIC Atlantic St. at Nichols Ave. TR. 1000. Edward G. Robinson and Burt Lancaster in "ALL MY SONS" at 1:25, 3:25, 5:25, 7:25, 9:25.

CONGRESS 2931 Nichols Ave. S.E. TRinidad 8700. At Regular Prices! Gregory Peck, Jennifer Jones, Joseph Cotten in "DUEL IN THE SUN" in Technicolor at 1:05, 3:45, 6:25, 9:05.

FAIRLAWN 1342 Good Hope S.E. LIncoln 9193. —Double Feature—Dennis Morgan in "BAD MEN OF MISSOURI" at 1:00, 3:40, 6:15, 8:55. James Cagney & George Raft in "EACH DAWN I DIE" at 2:10, 4:50, 7:25, 10:00.

CORAL Marlboro Pike at District Line, Bradbury Hts., Md. Washington's Newest & Finest Theater! AMPLE FREE PARKING. Red Skelton & Janet Blair in "THE FULLER BRUSH MAN" at 1:25, 3:25, 5:25, 7:25, 9:25.

HIGHLAND 2533 Pa. Ave. S.E. ATlantic 7311. Edward G. Robinson & Burt Lancaster in "ALL MY SONS" at 1:25, 3:25, 5:25, 7:25, 9:25.

Alex.—Arlington, Va.

For Information Call AL. 9000

REED 1723 King St. Hearing Aids. Phone ALexandria 3445. Parking Space. Barbara Lawrence, Mark Stevens "STREET WITH NO NAME"

VIRGINIA Mt. Vernon Blvd. and First St. AL. 6133. Betty Hutton, Macdonald Carey "DREAM GIRL"

RICHMOND 819 King St. Phone Alexandria 9226. Preston Foster, Nan Grey "THE STORM"

CENTRE Fairlington TEmple 1000. Air-Conditioned. "ON AN ISLAND WITH YOU" Esther Williams, Peter Lawford

SHIRLINGTON OVerlook 2500. Parkfairfax. "ALL MY SONS" Edward G. Robinson, Arlene Francis

FAIRFAX Fairfax, Va. Phone 786. Air-Conditioned. "ARCH OF TRIUMPH" Ingrid Bergman, Charles Boyer

McLEAN McLean, Va. Free Parking. "BLONDIE IN THE DOUGH." 7 and 9 p. m. 3 Stooge Comedy—Cartoon—News

ARLINGTON-FALLS CHURCH, VA.

Information Phone OX. 1130—F.C. 1555

STATE Falls Church, Va. FC. 1555. "ARCH OF TRIUMPH" Ingrid Bergman, Charles Boyer

LEE East Falls Church, Va. FA. 1556. "GREEN GRASS OF WYOMING" Peggy Cummins, Chas. Coburn

WILSON 1720 Wilson Blvd. OX. 1480. "ARCH OF TRIUMPH" Ingrid Bergman, Chas. Boyer

ASHTON 3166 Wilson Blvd. OX. 1139. "HOMECOMING" Lana Turner, Clark Gable

ARLINGTON Col. Pike & S. Fillmore St. OX. 2999. "BERLIN EXPRESS" Robert Ryan, Merle Oberon

BUCKINGHAM Glebe-Pershing Dr. OX. 0444. "SILVER RIVER" Ann Sheridan, Errol Flynn

GLEBE Arlington, Va. OX. 4366. "SUMMER HOLIDAY" Gloria DeHaven, Mickey Rooney

BYRD 104 SOUTH WAYNE OXford 1733. "CORONER CREEK" Randolph Scott, Marguerite Chapman

'Gate' Concerts Scored as Hits

Howard Mitchell rehearsing his orchestra

HUME, from Page 1

without personalizing the interpretation, is far above what we hear from much more celebrated conductors who think that if they feel a ritard in a phrase, it belongs there whether the composer indicated one or not.

A splendid array of soloists appeared on the concerts. Outstanding work came from Dorothy Maynor, Claudio Arrau, Gladys Swarthout, Agi Jambor, Ruth Diehl, Youskevitch and Nora Kaye and Earl Wild. Equally famous names included Albert Spalding, the Revelers and Todd Duncan. No program drew what could be called a small crowd, and the weather, which last year proved persistently unfriendly, beamed on the project.

No concert of the entire series was rained out. This miracle happened only once before in Watergate history, in 1935, the first season of summer symphony on the river.

Financially Speaking

FINANCIAL success of the venture, which reflected the artistic quality of the series as well as the help of the weatherman, must be a source of gratification to both the National Symphony office and the Washington Board of Trade. For it was the Board of Trade that moved in when the symphony office announced that there would be no concerts.

The Board of Trade, rightly evaluating the concerts as a summer cultural attraction to Washingtonians and visitors alike, rounded up 27 local firms and single donors who guaranteed $15,000. This fund was to be called upon only in the event of a deficit. In view of the fine weather-attendance record for the 12 concerts, it is possible that there will be no need to call upon guarantors at all.

Should some help be needed this week in balancing the books, the call to each subscriber will be extremely small. Our gratitude is therefore divided into equal parts: Half to the Board of Trade and symphony office for making the concerts possible; half to Howard Mitchell, who single-handed led some great players in more than a little extremely beautiful music.

Can there be any question of the future? Can we ever come as close to doing without a Watergate series? We do not think so. Next year's season might be extended to five or six weeks. Guarantees should be easier to secure in view of this fine season, and the people of Washington, knowing what fine music can be theirs, will surely continue and augment their support by attending in even greater numbers.

Negro Music Festival Set Saturday at Stadium

SATURDAY night at 8:30 one of the year's most imposing arrays of stars will be gathered in Griffith Stadium.

There under the general direction of Mary Cardwell Dawson, president of the National Negro Opera Company, a music festival will unfold. Five hundred ballet dancers will be seen in the Blue Danube Waltz. Noble Sissle, famous band leader will be master of ceremonies, introducing such notables as Napoleon Reed and Muriel Rahn, both stars of "Carmen Jones." W. C. Handy, composer of the St. Louis Blues, and called the "father of the blues," will be there.

DAWSON

Drill teams from Georgetown, an Elks' band, Princess Nyoka, dancer, Donald Mackenzie playing the vibraphone, the Ann Garnett dancers, the Lincoln Civic Band, and nearly a dozen other soloists will be on hand. The stadium is given to the opera company each year by Clark Griffith to help them in their work. This year the company has launched a drive for $50,000 toward the building of an opera house in Washington.

The evening will not lack for any kind of entertainment. Tickets for the festival are on sale at the Willard Hotel.

Three New Dances at A.U.

Tuesday and Wednesday evenings this week Evelyn Davis will present three new dances at American University's Clendenen Gymnasium.

The dancers will be members of a dance class she has taught there for the second successive summer. Miss Davis, in line with the foremost dancers today, moves into realms of social and personal problems in devising the scheme and motion of her dances.

"Impending Cataclysm" illustrates a tendency all too prevalent in our society today for peoples and nations to become hysterical in facing personal or social problems.

"Stranger From Life" is the work of Elizabeth Burtner, who is in charge of dance groups at George Washington University.

"Honest Heart Wins Fair Maid" sounds like fun, and no doubt will be. Music for all three has been written by Virginia Csonka, who has played for the Davis groups for several seasons. Miss Csonka and Charlotte Shear will play for the dances, and in "Impending Cataclysm" an offstage chorus, trained by Gordon Smith of the university music department, will sing.

The Music Calendar

TODAY

*Hester Smithey, organist. 5 p. m., Washington Cathedral.
Couperin: Chaconne; Corelli: Sarabande; Clerambault: Two Preludes; Bach: I Call to Thee, Lord Jesus Christ; Prelude and Fugue in B Minor; Bingham: Adoration; Edmundson: Carillon; Sing My Tongue; From Heaven Above.
*United States Air Force Band. 8 p. m., Capitol steps.
Trad.: Turkey in the Straw; Tschaikowsky: Andante Cantabile; Serenade for strings; Mozart: Eine Kleine Nachtmusik; Redman: Walter Winchell Suite; Spiritual: Deep River; Kennan: Night Soliloquy; Phillips: Concert piece.

MONDAY

*United States Navy Band. 8 p. m., Capitol steps.
Music by Wagner, Denza, Morrissey, Wright, Sibelius.
*United States Marine Band. 8 p. m., Capitol steps.
Music by Yassel, Verdi, Gould, Jaenjean, Friml.

TUESDAY

*Summer Dance Recital. American University students. Evelyn Davis, director. 8:45 p. m., Clendenen Gymnasium. (Program to be repeated Wednesday.)
Impending Cataclysm; Stranger From Life; Honest Heart Wins Fair Maid. (First performance of all three works.)

WEDNESDAY

"Aida." Lyric Opera Association. 8:15 p. m., Watergate.
Kirk, Dubro, Pasquetto, Palumbo. Cimara, conductor.
*United States Marine Band. 8 p. m., Capitol steps.
Music by Cimarosa, Rimsky-Korsakoff, Clarke, Strauss.

THURSDAY

"Traviata." Lyric Opera Association. 8:15 p. m., Watergate.
De Luca, Hayward, Weede. Cimara, conductor.

FRIDAY

"Carmen." Lyric Opera Association. 8:15 p. m., Watergate.
Dubro, Hansel, Jagel, Bardelli. Cimara, conductor.
*United States Army Band. 8 p. m., Capitol steps.
Music by Hayes, Wagner, Herbert, Cowell, Glazounoff.

SATURDAY

Music Festival. National Negro Opera Company. 8:30 p. m., Griffith Stadium.
Muriel Rahn, soprano; Napoleon Reed, tenor; Noble Sissle, band leader; W. C. Handy, choruses, bands, ballets.
Consecration and Triumph Scenes from 'Aida'; spirituals, solos, ballets, drill teams, bands and other ensembles.
*No admission charge.

Opera Begins At Watergate On Wednesday

SYMPHONY concerts give way to opera this week, as the Lyric Opera Association moves in with eight performances of old favorites in the next two weeks.

Metropolitan Opera stars Frederick Jagel, Florence Kirk, Francesco Valentino, Robert Weede and

DUBRO

DE LUCA

JAGEL

WEEDE

Bruno Landi, as well as members of other companies, such as Eugene Conley and Eva De Luca, will appear in leading roles.

Of particular importance to Washingtonians is the debut on Friday evening of Katharine Hansel, widely known here for the excellence of her art. Hansel will sing Micaela opposite Frederick Jagel, in a cast headed by Bette Dubro, better known as "Gloria," with the Spitalny all-girl show.

Two conductors of note will direct the performances. Pietro Cimara, who has conducted for years in San Francisco and the Metropolitan, will direct the first week, and Nicola Rescigno the second. Rescigno has drawn high praise for the consistently fine level of his work at the Cincinnati Zoo Opera and with the San Carlo company.

The first week offers Aida, Traviata, Carmen and the Barber, while the second week will bring Madame Butterfly, Rigoletto, a second Traviata and Cavalleria and Pagliacci. Paul Hume will serve as intermission narrator for the operas, explaining their vagaries in current language as far as possible.

PUPILS of Marie Seuel-Holst of Columbia School of Music will play today at 4:30 at 1418 Rhode Island ave. nw.

Tuesday evening finds Evelyn Davis and her summer students at American University presenting three premieres of dances prepared during the summer session which opened with a week under Charles Weidman. Music has been written for the trio by Virginia Csonka.

Saturday night Clark Griffith turns his stadium over to the National Negro Opera Company for their annual music festival, with big names soloing from all over, and plenty of Washington talent in addition.

Hot Piano Expert Draws Patrons To 'Cafe Society'

New York, July 31 (U.P.).—People who like a "hot" piano are beating a path to Cafe Society Downtown these summer nights to hear Calvin Jackson. Of all the many keyboard experts who have been in the club over a long period, Jackson is the best.

Jackson returned here after a long sojourn on the West Coast, where he played in several clubs. An arranger and composer, he also was assistant music director for the MGM studios at one time, the first Negro to hold such a position.

The summer quality of Cafe Society's entertainment is high all around. A blues singer, Mildred Bailey, and a dancer, Avon Long, round out a three-way bill that makes the best intimate show in the city.

RITZ
CAMERA CENTERS
618 12th St. N.W.

The Record Player

Paganini 4 Excellent On Debussy

DEBUSSY: Quartet in G Minor. Paganini Quartet. Victor 1213. $6.

This is a test piece for any string quartet. The Paganini ensemble was at the height of its fairly recently formed powers when they made this recording.

Shortly thereafter, their superb cellist, and the founder of the new quartet, Robert Maas, died quite suddenly. His loss is bound to be felt not only by other members of this group, but in many chamber music circles. He played with many quartets and always with true distinction. His work in this tender work of Debussy (his only string quartet) stands out even in the expert ensemble. There are two other recordings to be reckoned with this one.

Years ago, perhaps 15, the Pro Arte group, of which the same Robert Maas was then cellist, made a recording which has retained its devotees against newcomers. The Budapest men recorded the work five years or so ago, and their recording, while overbrilliant in sound, is in its way also fine, though a trifle on the over-vigorous side.

In a fine melding of these qualities, the Paganini four has turned out a version able to stand with the others. It's all up to your personal taste.

Copland: Dances from Rodeo. Dallas Symphony Orchestra under Antal Dorati. Victor 1214. $4.75.

Lucia Chase danced in this ballet here last winter, and brought the De Mille choreography plenty of fun. The music is typical western Americanism, with obvious use of the same cowboy tune Virgil Thomson uses in the "Plow that Broke the Plains." I find this wears much better as a piece of concert music than the Thomson. Dorati makes his orchestra sound as if Texas knew all about rodeos, as I've no doubt it does. Fine job all around.

Kern: The Touch of Your Hand; also: Kreisler: Stars in Your Eyes. Allan Jones, tenor. Victor 10-1419. $1.

Jones used to sound pretty swell. Now the voice is tight, forced, and unpleasant sounding.

SAINT-SAENS: Symphony No. 3 in C Minor. New York Philharmonic under Muench. Columbia 747. $6.

It is customary to look down the nose at this symphony. But I find a good deal to admire, enough to like warmly, and little to regret in a brilliant performance by Muench. His handling of the luscious theme of the slow half of the first movement is beguiling, and moving portions never want for proper stimulus.

The recording, which must take in organ and two pianos in addition to full orchestra, is of the best. No one can redeem the final section from an effect of empty bombast, but what can be done, Muench does.

Boatner: On Ma Journey; also: Johnson: My Good Lord. Carol Brice, contralto, with Jonathan Brice, pianist. Columbia 17524. $1.

Brice's voice has never held for me the suave persuasive sound of Anderson. She sounds a bit rough in these spirituals, but they happen to take the treatment very well. It is a fine recording of a handsome voice.

Night Life on Two Pianos. Morley and Gearhart, duo-pianists. Columbia 746. $4.75.

Not in my ordinary line, Columbia sent me these samples of the popular Waring two-piano team. I have long liked their work on his show. Unhappily this album finds their arrangements lacking luster, and sounding rather run-of-the-mill. They are a fine team, and will no doubt make a better album soon. Happy exception to above: All the Things You Are. PAUL HUME.

Met Is Facing New Battle

NEW YORK, July 31 (U.P.).—Directors of the Metropolitan Opera are struggling with a serious financial problem.

When the Metropolitan announced that it had ended its current fiscal year with a deficit of $220,000, patrons of the opera were surprised and disturbed.

Yet last season was outwardly successful. Attendance was up and the ledger showed an increase of $183,000 in receipts over the previous season.

The explanation given was that operating costs had bounced beyond control. The payroll increase was $353,000. New productions cost $62,000 more than the amount contributed by the Opera Guild and others for that purpose.

The Metropolitan apparently is facing the same problem that is worrying the theater and concert fields—higher costs and not enough additional receipts to strike a balance.

STOCKETT-FISKE CO.
FINE ART MATERIALS
919 E STREET N.W.
NAtional 9176

At Chequire House

Sculptors Group Holding New Show

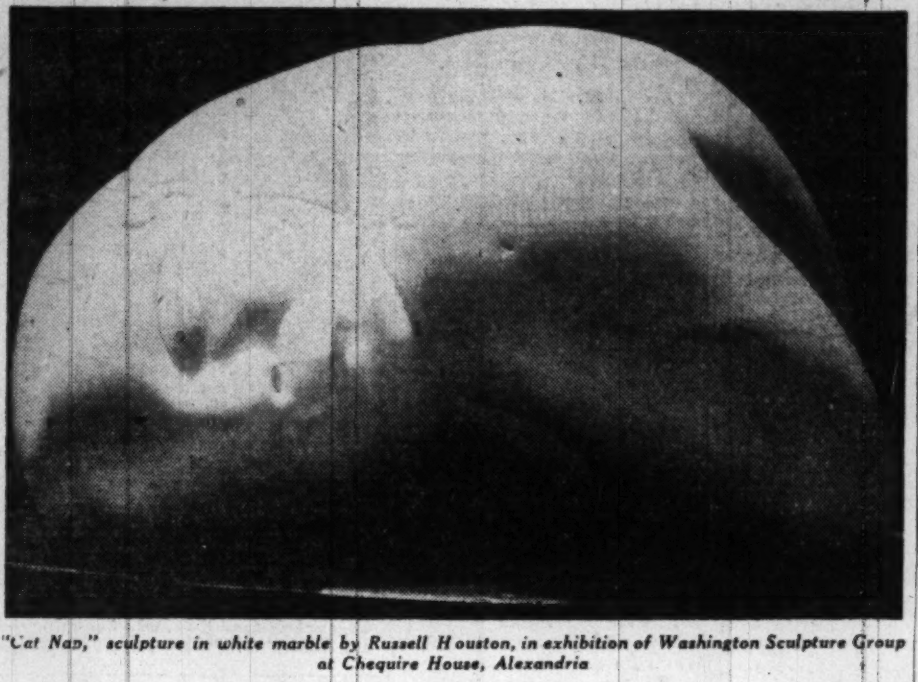

"Cat Nap," sculpture in white marble by Russell Houston, in exhibition of Washington Sculpture Group at Chequire House, Alexandria

By Jane Watson Crane

BARELY A YEAR old, the Washington Sculptors Group has already launched its second show. Succeeding the first, which was held in March at the Corcoran, the current exhibit is at Chequire House in Alexandria where it will be seen till August 27. Despite the fact that it is not fully representative, it speaks well for a group which has aimed for quality from the start.

As before, work appears in several different materials and techniques, though the striving for originality seems less consciously stressed here.

Josef Herzbrunn's head in granite, "Thais," once again appears to advantage, as does K. Sater's limestone carving of birds. Less successful, at least to this reviewer, is Maxim Elias' "Pretty Girl" in plaster. Jane Love, who had so much to do with initiating this enterprise, has a head, "April," in hammered lead. Sarah Silberman includes her "Watusi Drummer" in wood and the head of a Siamese in limestone, both of which stand out. Among the group pieces we noted Minnie Barz's "Chasing Grass Hoppers" in limestone and "The Farmer Takes a Wife" in plaster by Florence Riggs. Expressive is Anthony Laucke's head, "Street Crash." Hazel van Natter's "Night Unfolding" is an effective carved abstraction. Russell Houston has a smoothly rounded "Cat Nap" in white marble, medium and execution suggesting the subject. Edward Bush has two semi-abstract pieces in wood, and Shirley Lichtman a more conventional carved head in walnut. Katharine Hobbs' "Macaque" in plaster is one of the larger pieces. Other exhibitors include Dean Carter, Idella Mills, Louise Knowlton, Josephine Cary and Chloe Milton.

Plan Leesburg Show

KATHARINE SATER is the new head of this group, succeeding Maxim Elias, who continues in an advisory capacity. Others on the executive staff are Josef Herzbrunn and Shirley Lichtman. Julian Berla, the architect, helped with selection and arrangement.

Plans afoot for the coming year include a show in Leesburg, Va., in the courthouse. Despite the difficulties of transportation, the group hopes to have several traveling exhibits.

One of the aims of the group, according to Miss Sater, is to produce "sculpture with a purpose."

AT CENTER MARKET CITY may be seen the work of a unique craftsman. Willis Lowry's glass tables, vessels and plaques are reward for a visit, even in the hottest weather. His designs are skillful and spirited, but less original than his technique, for he is credited with an unusual use of tools and methods in sand blowing. His "Anthracite," heroic, graphic figure of a miner, won him an award from the Pennsylvania Academy of the Fine Arts.

'Ol' Man River,' by Willis Lowry, at Center Market City

There is one plaque of deer, sculptured in heavy glass, which has a striking history. The glass, found used in Hitler's private wind tunnel, was brought here by the Navy, and portions rejected as unsuited for their purpose found their way to Lowry through the Pittsburgh Plate Glass Co.

Lowry, who has done a number of handsome pieces for private individuals and also for the Libby Co. in Toledo, is about to abandon this phase of his career. He leaves in September to embark on missionary work in India, where he lived as a child as the adopted son of Seventh Day Adventist missionaries.

Also shown at Center Market is a large exhibition of ceramics in a variety of categories from the Winthrop Studios. The range is wide, from the slickly professional to the individually creative.

Art Calendar

NATIONAL GALLERY OF ART, Constitution ave. at 6th st. Permanent collection of paintings and sculpture. Selections from Index of American Design. Weekdays, 10 to 5; Sundays, 2 to 10.

UNITED STATES NATIONAL MUSEUM, Constitution ave. at 10th st. National collection of fine arts. Paintings of Tibet by La Fugie. Open daily, 9 to 4:30. Graphic Division. Prints by Rudi Lesser.

CORCORAN GALLERY OF ART, 17th st. and New York ave. Paintings by four Washington artists. American water colors and drawings. Monday, 12 to 4:30; Tuesdays through Fridays, 10 to 4:30; Saturdays, 9 to 4:30; Sundays, 2 to 5.

FREER GALLERY, 12th st. and Independence ave. Works of art from Far East, Near East and Indies. Paintings and prints by Whistler. Open daily, 9 to 4:30.

PHILLIPS MEMORIAL GALLERY, 1600 21st st. nw. Contemporary American paintings.

PUBLIC LIBRARY, 8th and K sts. nw. Exhibition of reproductions from Library collection. Open Thursday, Friday and Saturday, 9 to 6.

PAN AMERICAN UNION, 17th st. and Constitution ave. nw. Argentine water colors and sketches.

AMERICAN UNIVERSITY ART GALLERY, Massachusetts and Nebraska aves. Paintings from permanent collection. Paintings by Jack Tworkov.

BARNET ADEN GALLERY, 127 Randolph pl. nw. Summer group show. Weekdays, 6 to 10; Sundays, 2 to 6.

DUMBARTON OAKS COLLECTION, 1703 32d st. nw. Byzantine, Roman and early Christian art. Closed until September 7.

ARTS CLUB, 2011 Eye st. nw. Members' show.

CHEQUIRE HOUSE, 202 King st., Alexandria. Work by sculptors' group. Monday through Friday, 2 to 7; Saturday and Sunday, 2 to 5.

HOWARD UNIVERSITY. Founders Library. Student work. Daily, 10-5. Closed Saturdays and Sundays.

ARTISTS COOPERATIVE, 1603 K st. nw. Members group show.

WHYTE GALLERY, 1518 Connecticut ave. nw. Local group show.

4 HILLYER COURT NW. (behind Phillips Gallery). Group show of painting and sculpture by local artists. Sundays, 4 to 7.

CATHOLIC UNIVERSITY ART DEPARTMENT. Paintings and drawings by Ernest Lothar. Weekdays to 6 p. m.

Kurtz to Conduct

Efrem Kurtz of the Houston Symphony will conduct Ibert's score for the Orson Welles production of "Macbeth." Back in Texas in November, Kurtz will world-premiere Copland's "Red Pony" suite, adapted from the film.

SATURDAY
ART CLASSES
10-1 1:30 to 4
Beginners • Advanced
Painting outdoors and in studio.
The STUDIO
HO. 3418

For Decorating Fabrics
PRANG
TEXTILE COLORS
No. 1904
Apply these clear, lovely colors yourself to dresses, scarfs, towels. Set of 6 complete with designs. Easy to use—harmless. Does not stiffen the cloth.
Only $2.50
Other sets $3.50 to $4.00
MUTH
Quality since 1865
710 13th Street N.W.
NA. 6386

Art Notes

Pacheco Art To Be Shown By 'Pan Am'

OPENING Monday at the Pan American Union is an exhibition of paintings by Armando Pacheco, a young Bolivian now studying in the United States on a Guggenheim Fellowship. Works in oil and tempera will be shown. There will also be a group of drawings.

Born in La Paz, Bolivian capital, in 1910, Pacheco began his career as a cartoonist. A government scholarship from his own country enabled him to study under Kuniyoshi and Vytlacil in New York. Pacheco will return to Bolivia toward the end of this year.

The Museum of Modern Art in New York is exhibiting three big murals by the American painter, Loren MacIver, to be installed in dining salons for ships of the American Export Lines.

The commission of four murals—of which only three can be exhibited due to space limitations—was given to Miss MacIver at the instigation of the firm of Henry Dreyfuss, industrial designers, who have over-all charge of the interiors. The ships will transport cargo and some 125 passengers each to Mediterranean ports. Murals are designed to relate to the ports of call.

After four years of meeting under the title of National Conference of Schools of Design, a group of professional non-profit-making art schools and art departments have formed a new organization to be known as the National Association of Schools of Design. Aim is to improve educational practices and standards in the field.

Bonnard, the Artist; His Life and Work

PIERRE BONNARD, by John Rewald (Museum of Modern Art and Cleveland Museum of Art; hard covers, $5, paper, $1.75).

Born 1867, died 1947, Bonnard was destined for the law, but already fascinated by the work of his artist friends, he conveniently failed his examinations and with the permission of his family gave his whole time to painting. This book, with text and illustrations, some in color, traces his growth and assesses his stature; more than a catalog for an exhibition, it will fill the Bonnard niche in your library most adequately. (AP).

ACROSS

1 Tie.
7 Wound.
11 Small beds.
15 One trying to lose weight.
21 Renew an engagement.
22 A sea eagle.
23 Measure of land.
24 To domesticate.
25 Marbles.
26 Animal.
27 Irish-American novelist.
28 Embrace.
29 Plans in detail.
30 Claw.
32 Gazing.
34 Hearty.
35 Small piece.
36 Sugary mixture.
37 Reparation.
39 Small stream.
40 Assault.
42 Inhabitant of Turkey.
44 Encountered.
45 Another.
47 Frame for picture.
49 Burst forth.
50 A number.
51 Top card.
52 Stimulated.
56 Adriatic seaport.
58 Birds.
63 Indefinite.
64 Soils.
66 City of Palestine.
67 Member of English political party.
68 Sheet.
70 Ever.
71 Point.
73 Coral island.
74 Unit.
75 Wingless insects.
77 A closed car.
79 Things that are personal property: law.
80 Birds' dressing.
82 Isolated.
84 Refused.
87 Established usage.
89 Without tones.
90 Salamander.
93 Rounded moulding.
94 Dessert.
95 Inlet.
97 Pertaining to the ear.
98 Fisherman's hut.
99 Famed: Fr.
101 Pottery city of Saxony.
104 Belgian Congo ruminants.
106 Feigns.
108 A kind of tie.
109 Ones who express contempt.
110 Summer: Fr.
111 Utensil.
113 Shelter.
115 Female of the deer.
116 Glory.
119 Head covering.
120 Exposures to the air.
122 Not at any time.
126 Torn cloth.
127 Games of chance.
130 Awry.
132 Sharp-edged tool.
133 Spirit lamp.
135 Approbation: archaic.
136 Fortified city of Italy.
137 Glide.
138 Cries out loudly.
140 Gain as recompense.
141 Ireland.
142 Pile up again.
144 One of metal rings on a harness.
145 Suffix used to form diminutives.
146 Soft down.
147 Having sprung forth.
148 Nymphs.
149 Promontory.
150 Timber.
151 —— Thompson Seton.

SOLUTION OF LAST WEEK'S PUZZLE

DOWN

1 A word-rhyming game.
2 Secure again.
3 Conforms.
4 Large tubs.
5 Consumed.
6 Touchy.
7 Kept apart.
8 A cavalryman.
9 Soon.
10 Boy's nickname.
11 Paper box.
12 Sea.
13 Warship with three banks of oars.
14 Dregs.
15 Condescend.
16 Hotel.
17 Engrave.
18 Abyssinian silver coin.
19 Department of N. Italy.
20 Repulses.
31 Exist.
32 Legislative enactments.
33 Open fabric tied with meshes.
36 Step.
37 Ascend.
38 Balsam-poplar.
41 Hollow.
43 Mahometan mystic.
46 One who bequeaths.
48 Ensnared.
50 Used in golf.
51 Collection of sayings.
52 To and in.
53 A gaseous element.
54 Stable.
55 Excite.
57 Defiles.
59 Shake.
60 God of love.
61 Vex.
62 Himalayan trees.
65 Secretary of War: 1862-68.
64 Ridiculed.
69 Beneficent guardian spirits.
72 Bar of gold.
75 Hydrometer.
76 Blackbird.
78 Through: prefix.
79 Produced a sharp noise.
80 Flew.
81 Triangular pieces.
83 Coalescence.
84 A village.
85 Always.
86 Not any.
88 A prank.
90 Migratory farmer.
91 Sly look.
92 A plant that grows on rocks.
94 English basket.
96 At the door: obs.
98 Gay frolic.
100 Suffix.
102 Rodent.
103 Needle case.
105 Periods of time.
107 Wandering harvester.
109 Sections.
112 Effect.
114 Entrapping.
116 In quick time: mus.
117 Somewhat.
118 Pass unnoticed.
119 Dish.
120 Amends.
121 Offense.
123 Small satchel.
124 Outcasts.
125 Feel compunction.
128 Drying kilns for hops.
129 Civil wrongs.
131 Straw: Scot.
134 Gentle breeze.
136 Threesome.
137 Twirl.
139 Spread.
141 Addition.
143 Sin.

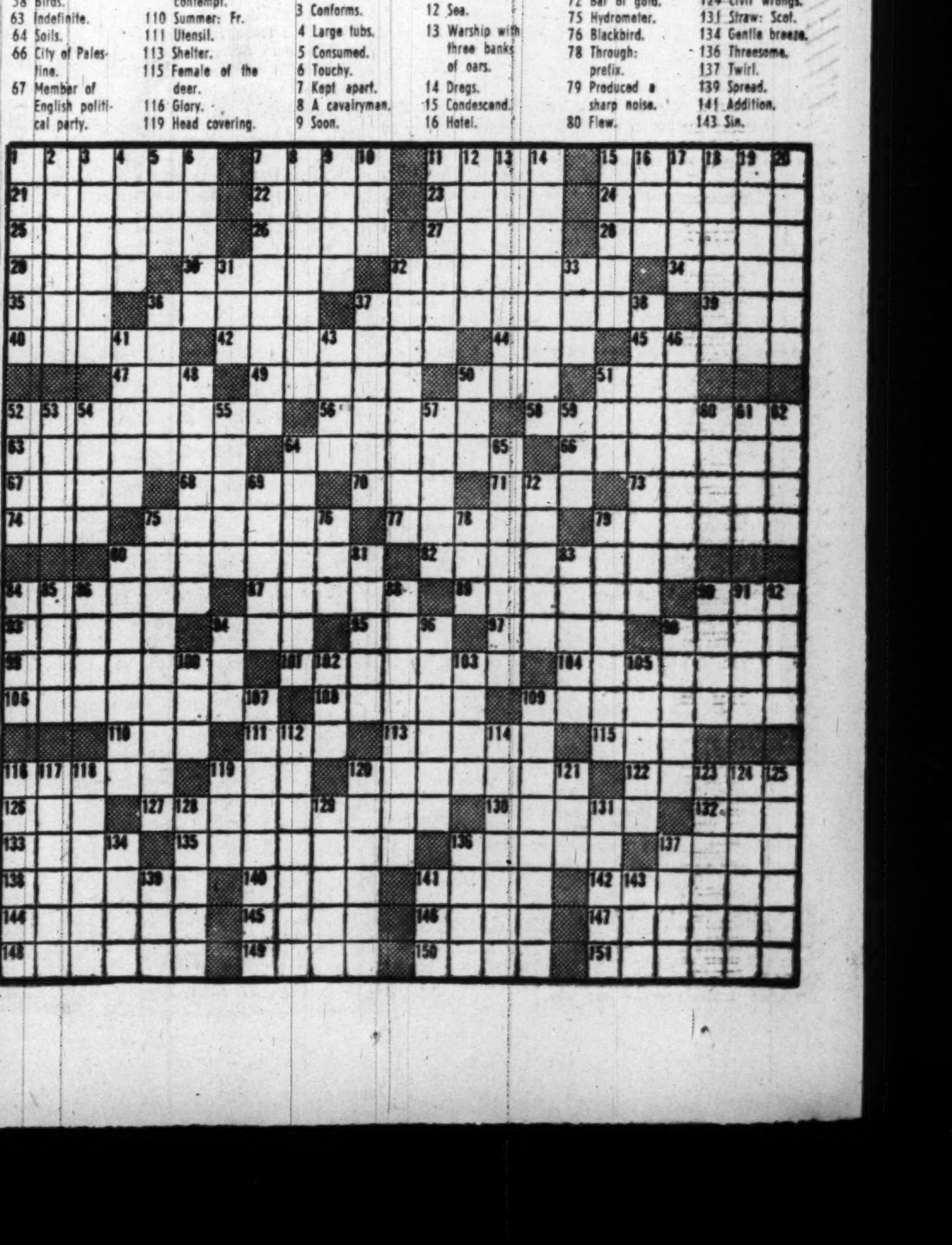

Religion and Commerce

'Greatest Story' Has 'Em Staring

By John Crosby

"THE Greatest Story Ever Told," an A. B. C.-WMAL program which dramatizes the life and teachings of Jesus Christ, has been greeted by almost universal praise. One reason is that Goodyear, the sponsor, took extraordinary precautions to eliminate commercials or any sort of message from the company.

Since the broadcasts are aimed at persons of all faiths, each script is read by a board consisting of a Catholic monsignor, a Presbyterian minister, a Methodist minister and a Jewish rabbi, who delete anything that might be offensive to those faiths. The script is written by Henry Denker, a student of religion.

In addition to the board of clergymen, each of Denker's scripts is read by the president of the Kudner Agency and officials of Goodyear, including the chairman of the board of the company. The cast is kept almost a military secret in order to exclude any Broadway or Hollywood flavor.

Two Types of Scripts

THERE are two entirely different kinds of scripts. "The Good Samaritan," the first one to be broadcast, is an example of the first kind; it's simply an expansion and dramatization of a well known Biblical parable. The second type consists of dramatizations of texts taken from the Bible, the stories in this case being Denker's inventions.

A rather knotty problem at first was that of attracting an audience. Goodyear couldn't very well run ads proclaiming its sponsorship of the New Testament. The company was forced to depend on word of mouth and the indorsement of others, which got the show off to a slow start.

However, in the year and a half it's been on the air, probably no program has ever received so much free publicity. Clergymen of all faiths have indorsed it from their pulpits; religious organizations have passed the word along to their membership. The General Tire & Rubber Co., a competitor of Goodyear, ran full page ads in "The New York Times" asking people to listen. Department stores in many other cities picked up the ad and ran it in local newspapers at their own expense. "The Christian Science Monitor" devoted the entire front page of its second section to it. It may be the first radio program ever to get a full page in a daily newspaper.

"The Greatest Story" returns to the air September 12. The mail has always been heavy—14,000 letters this year—and included in it is a great demand for scripts, an almost unheard of thing in radio. In the year and a half it has been on the air, 9700 scripts have been mailed to listeners. A. B. C. sells an album of records of the program at cost ($4.95) and 9200 of these have been sold.

None of these things accurately measures the influence of "The Greatest Story." The letters received are of a quality seldom drawn to radio programs.

And It Sells Tires

THE most astonishing single thing about "The Greatest Story Ever Told" is the fact that it sells tires. This wasn't the original aim. Goodyear's chairman of the board, Paul W. Litchfield, who is primarily responsible for getting it on the air, was looking for a public relations program, not a commercial program in the ordinary sense.

There have been public relations programs before, notably Henry Ford's symphony hour and the United States Steel Corp.'s Theater Guild on the Air. Neither of these programs—or others of the same type—was designed to sell such products but they were designed to sell big business. Buried in all such programs was an explanation, apologia or defense—you can select any word you choose, depending on your feelings on the subject—of big business in America.

"The Greatest Story Ever Told" sticks to the teachings of Christ and refrains entirely from injecting any latter-day sermons from the Goodyear Tire & Rubber Co. Originally, it was planned to present the program without any credit line to the company. However, the Federal Communications Commission wisely insists that all sponsors be identified. Consequently the listener hears at the beginning and end of each program: "The Goodyear Tire & Rubber Co. presents . . ."—and that's all.

Recently the Kudner Agency, which has charge of the show, did a little research to find out what effect, if any, the program had on tire sales. Eight hundred and fifty-three car owners in four cities were asked if they knew of any program sponsored by a tire company. One hundred and fifteen mentioned "The Greatest Story" and 54 of these said they'd be influenced by the program to buy Goodyear tires. On the other hand only 93 mentioned another tire program which has been on the air 20 years as opposed to a year and a half for "The Greatest Story," and only 21 said the second program would influence their choice of tires.

Copyright, 1948, New York Herald Tribune Inc.

Filmland's Winding Up For New Whack at Radio

HOLLYWOOD, July 31 (AP).—The radio industry had better get ready for another attack from Hollywood.

Still smarting from "The Hucksters" attack, radio will take another lacing in the currently shooting "Three Wives." A segment of the multi-starred film is aimed at satire of the sometimes upstart members of the show business family, with soap operas being the principal target. I guess the movies will be taking on television next.

Incidentally, there is much speculation about who will be the film's "Miss Hush," who narrates most of the picture but is never seen. Rumor has it that Lynn Fontanne will be chosen.

SUSAN HAYWARD has a real vehicle in "Tulsa." For the first time in her career she works every day of the picture. Her husband, Jess Barker, gets a big upswing for his career with the French Revolution film, "Reign of Terror." He'll have a meaty role.

Tony Martin will return next year for a six-week run at London's Palladium. He and Cyd Charisse plan an extended tour of Europe . . . Proposed and possible: Bob Roberts production of "The Great Indoors" with Esther Williams and James Stewart. It could happen.

Linda Darnell may yet do a "Anna Lucasta" at Columbia. She says the deal was all set, including permission from 20th-Fox, and then it suddenly fell through. She's still hoping . . . One extreme to another: Frankie Laine is breaking the Coconut Grove record held by Guy Lombardo.

After another picture in Mexico, Pedro Armendariz plans to make one in Spain. He'll use frozen coin, in the same manner that U. S. companies are making films in Italy, England and elsewhere.

Did you know that MGM had to shell out $400,000 to buy "Little Women" rights from Selznick? . . . Rita Johnson was telling about an actor friend who has been out of work for a year, yet one of his old pictures is doing well in a reissue here. That's why the actors have been complaining about reissues . . . Bob Taylor and Barbara Stanwyck may finally get a vacation together when he finishes "The Bribe." That is, if she doesn't find a picture in the meantime.

Jane Switches to Tuesday

Jane Pickens' new NBC radio show has been switched from Sunday nights to 9 p. m., EDT, Tuesdays as a result of its quick popularity since starting only four weeks ago. Jack Kilty, baritone; Phil Leeds, comedian, and the Norman Cloutier orchestra are in the show. Jane herself is singing better than ever.

The Paper Mill Playhouse at Millburn, N. J., has just passed the 2000-performance mark in its revivals of operettas. Frank Carrington, director, started the unique operation back in 1940 when he cautiously inaugurated a 15-week season. In 1947 the house was open for 46 weeks.

In all, 36 different operettas have been produced and there have been 73 different productions. "The Student Prince" holds the consecutive performance record with seven weeks in 1944, but "The Desert Song" has been done oftener, having had five presentations, and has had **the most performances, 159. Gilbert and Sullivan's "The Mikado" is the current attraction.**

Gay Is Plenty Busy With Ranch Hands

HOEDOWN, From Page 1.

This would also avoid the conflict between the two mountain music shows and probably nip in the bud a shootin' feud between the two casts.

WTTG is the station that sings its hillbilly airs with a tongue in its cheek. The Thursday night "Hayloft Conservatory of Musical Interpretation" is constructed along the lines of the defunct radio show, "Chamber Music Society of Lower Basin Street," which used to present genuine vintage jazz with sly dignity. WTTG similarly serves up the real McCoy, but the program notes provided by Dean Augustus Appleknocker are a shade bizarre.

Very Serious Matters

NOBODY kids the "Gay Time" show, although it's not presented with deadly grimness. Possibly that's because one million dollars a year makes even chin whiskers and nasal twangs seem like very serious matters.

Gay, who does a morning disc jockey show, and a live musical show with his "Radio Ranchmen" at noontime over WARL, estimates that with their radio jobs, recording assignments and personal appearance dates, his organization created a financial disturbance of that proportion last year.

Because the organization breaks up into units, and uses guest performers, Gay's gang is able to do a nightly show for WARL-FM (beginning last night) without interfering with their personal appearances in the hinterlands of Maryland and Virginia. In a couple of weeks Gay will open his "Radio Ranch Artists Service," which he claims is badly needed around here. The supply just doesn't meet the demand.

WMAL-TV is making news in the news field this week, with a pair of shows. On Wednesday at 8:30 p. m. they will pick up up from CBS "Presidential Straws in the Wind." Important advance note on that show is that Lyman Bryson of CBS' educational staff, and Elmo Roper, the poll man, will conduct it. Apart from their other merits, both Bryson and Roper are unusually good at bringing dry statistics to life, as they've done on their respective Sunday radio shows over CBS. Now, with charts and graphs available to them on TV, they are apt to have the world's most lucid show.

WMAL-TV's other new baby (to be produced locally) is also long on lucidity. Dr. Peveril Meigs, geographer and writer who recently concluded a course in economic geography at American University, will sketch maps and give the geographic background for world news events which John Edwards reports.

"Mapping the News" is to be aired at 8:45 p. m. Thursdays, putting it just before ABC's "Quizzing the News" which WMAL-TV also carries. That's the Allen Prescott show which has experts to answer questions on the news sent in by the audience.

SEVERAL boys from the American Legion convention of youngsters meeting in Washington, will appear with a high Government official on a forum tomorrow night at 9 over WTTG . . . Rear Admiral Earl Rose will join Walter Compton on his news show at 6:45 p. m. Wednesday to help mark the Coast Guards' 158th anniversary. Also over WTTG at 8 that night will be a half hour "Salute to the Coast Guard."

WMAL-TV has the polo matches from Bostwick Field scheduled for this afternoon at 3:15, and Miriam Hopkins and Rex Harrison in "Men Are Not Gods" tonight at 8. Like the rest of the films in this Sunday night series, it's not new, but it's not a cowboy film either, and on TV that's a nice surprise. These films are all British imports.

Frantic over your problem of how to prune climbing roses? That's Bill Youngman's subject tomorrow night at 7:45 on WMAL-TV. "How to Store Onions" also will be demonstrated on his "Garden Hints" show.

Telequeries

I'VE NOTICED at radio broadcasts that somebody in the control room signals the actors how much time is left and things like that: Can people on a television show sneak a look at the control room for signals? R. M. S.

Yes, they'd better. But "sneak a look" is exactly what they try to do. Some radio-trained performers automatically signal back or nod acknowledgement as is customary on radio, and get caught by the camera.

Elder Michaux, who does a television show on WTTG Friday nights at 7:30, has a good system. When the control room signals three, two or one minute to go, Elder Michaux acknowledges that he's seen the signal by using a matching number of fingers extended when he makes the next gesture of emphasis in his sermon.

Like Light Waves

The high frequencies of television waves are close enough to light waves to act like them. A television broadcast station's range —30 to 50 miles—is only a little farther than a person with perfect eyes could see from the top of the station's transmitting antenna on a perfectly clear day.

WASHINGTON'S JEWISH COMMUNITY ON THE AIR
Listen to
JEWISH LIFE
Harry Brager Interviews Rep. Emanuel Celler, N. Y.
2 P.M. TODAY
WQQW Dial 570

This is Lois Lennstrum, who has a fine time with a role on "Meet the Meeks," a radio show heard Saturdays at 11 a. m. over WRC

Top Fare on Air Today

Talks and Discussion

WTOP—10:30 a. m. "Arabian Nights' Entertainment" is the book discussed on Invitation to Learning.

WRC—1:30 p. m. Chicago Round Table. "Who Gets Our Public Lands?" discussed by William Bleecher Wright, Arthur H. Carhart and Meredith Wilson.

WEAM—1:45. Senator Russell (D., Ga.), with Charles Parmer, discusses "The Southern Filibuster."

WRC—5:00. Sumner Welles' book, "We Shall Not Fail," is talked over by Bartley C. Crum, one of the new owners of the New York Star (formerly PM), and I. R. Khalidi of the Committee for Arabian Affairs.

WINX—6:30. "Should Congress Adopt the President's Program?" Discussion by Senators O'Mahoney (D., Wyo.) and Ferguson (R., Mich.) and Representatives Nixon (R., Calif.) and Dingell (D., Mich.). Blair Moody is moderator.

WOL—11:15. "Regional Report" by VA on readjustment progress of former servicemen covers five Southern States.

Music

WQQW—8:00. Felton, Concerto for Organ and Strings. E. Power Biggs with the Fiedler Sinfonietta. Also Bach, Brandenburg Concerto No. 3. Koussevitsky and the Boston Symphony.

WGAY—10:00. Selections from "Carmen Jones."

WQQW—Noon. Mendelssohn, Midsummer Night's Dream music. Rodzinski and the Cleveland Symphony. Also Berlioz, Symphonie Fantastique. Pierre Monteux and the San Francisco Symphony. Also Strauss, der Rosenkavalier Suite. Engene Goossens and the Cincinnati Symphony.

WRC—2:30 p. m. Robert Merrill sings.

WTOP—3:00. Ormandy conducts the Hollywood Bowl Orchestra. Dvorak's "New World" Symphony is featured.

WBCC—7:30. Beethoven, the "Emperor" concerto. Artur Schnabel, pianist, with the Chicago Symphony under Frederick Stock.

Drama and Variety

WINX—9:05 a. m. Uncle Jay reads the comics.

WWDC—2:30 p. m. Baseball. Washington at St. Louis, two games.

WOL—3:30. "Life Begins at 80."

WINX—4:30. Ronald Colman in a dramatization of James Hilton's "Lost Horizon."

WTOP—6:30. Percy Faith and Jane Froman on the "Pause That Refreshes."

WMAL—9:15. Louella Parsons.

This Fellow Would Drop Credit Lines

STARS, from Page 1

tically every poll this season for his superb playing, and yet Van Johnson—Van Johnson, mind you —is going to play the sergeant in the movie.

Then there is the matter of actors being type-cast in the minds of the public. I heard a young lady trying to decide which picture to see, and it was suggested that she go to "Mr. Blandings Builds His Dream House." She looked at the advertisement, then shook her head and said:

"Nah. It's got Cary Grant. He's always in those spook pictures."

She went instead to something featuring Frank Sinatra, during which he sang "Old Man River," dressed in a white tuxedo. She thought it was marvelous.

Of course, if my little plan goes through, the producers will try to get around the rule by making the titles of their pictures doubly enticing. Had it been in effect when, say, "Adventure" was shot ("Gable's back and Garson's got him,") the title of the picture would probably have been: "How to Seduce a Man With Big Ears." Maybe you can't win.

Copyright, 1948, N. Y. Herald Tribune

Advertisement
ASTHMA
Don't let coughing, sneezing, choking, recurring attacks of Bronchial Asthma ruin sleep and energy another day without trying Mendaco. This great internal medicine is tasteless and taken exactly as directed works thru the blood, thus reaching the bronchial tubes and lungs. Usually starts helping nature immediately to remove thick, sticky mucus, thus alleviating coughing and promoting freer breathing and more refreshing sleep. Get Mendaco from your druggist today. Money back guaranteed unless completely satisfied.

Ted Lewis
"JUST Wonderful FOOD"
MAINE LOBSTERS—CHOICE STEAKS
Complete Dinner $1.35 up
2655 Conn. Ave. • HO. 3222

where ever you are
your best Summer listening is on
station WRC tonight

6:30 Star Preview
7:00 Let's Talk Hollywood
7:30 Summer Theater
8:00 Robert Shaw Chorale
8:30 RFD America
9:00 Manhattan Merry-Go-round
9:30 American Album
10:00 Take It or Leave It
10:30 Horace Heidt
11:00 Esso News
25th *Anniversary of Good Listening*
WRC dial 980
NBC
WRC-FM 93.9 Mc.

Duplicate YOUR FAVORITE RECORDINGS

Favorite old recordings made new again. Bring in your old ones . . . take out a new! It's reasonable, and it's your insurance against accident or loss. And, your "auld acquaintance" is ne'er forgot.
U. S. RECORDING CO.
Consultants, Manufacturers of Electronic Equipment
1121 Vermont Ave. District 1640

'Busiest' Actor Barely Pays the Rent

There's Little Gold in Television

By Jean Meegan

NEW YORK, July 31 (AP).—Actor Vaughn Taylor, probably the busiest player in television, belongs to a new breed of Thespian.

This new race has no connection with Hollywood's swimming pool set, radio's gentleman farmers in Connecticut, or the haute monde hotel life of the stage celebrity.

Taylor lives in a cold-water walk-up in Greenwich Village with his wife and two Siamese cats.

"Television pays my rent," he comments dryly, "but thank God the rent is low."

As a character actor with an ideal mobile face for the electronic cameras, Taylor averages a show about every two weeks, for which he is paid $125. Rehearsals for an hour's drama require between 35 and 40 hours. Heat under the television lights is terrific and exhausting.

You must know your business," Taylor explains, "because the director is too busy with the cameras to be able to pay much attention to the actors."

Taylor learned his trade in five years of summer stock and road shows. The only time he ever appeared on Broadway was for a week this spring with Eddie Dowling in "The Home Life of a Buffalo."

He lacks the theatrical dash associated with most actors. He is neat, slight, with thin sandy hair, a long lean face and a well-groomed mustache.

Born in Boston, he was graduated from Northeastern University and Leland Powers. He has been a bellhop, office boy, truck driver, fry cook, accountant, store clerk, camp counselor and radio announcer. He looks like a small-town businessman.

Actor Vaughan Taylor, shown in both pictures, has an ideal mobile face for the television camera. He averages one show every two weeks

Television is not much easier to get into than any other, more established part of the entertainment business. Taylor made the grade through Owen Davis, jr., casting and program coordinator of NBC television. They were in the Army together.

Thomas to Pilot New Video Station

Eugene S. Thomas has been named general manager of television station WOIC, Washington, effective September 1, and he will move here in the fall. WOIC is owned by WOR.

THOMAS

Thomas, 23 years a Washington resident, has been sales manager of WOR since 1938.

He attended District of Columbia public schools and was graduated from Central High School, George Washington University, and the Harvard University Graduate School of Business Administration.

Before joining WOR, he worked as District Building reporter for the Washington Herald, copy editor and reporter for the Daily News, and feature writer for the Star.

WRC Is Celebrating Its 25th Birthday

Station WRC, owned and operated by the National Broadcasting Co. is observing its twenty-fifth year of broadcasting in the Capital today. WRC went on the air a quarter century ago with only one studio and a staff of eight, including the porter.

Now the NBC Washington office has a staff of 173 at WRC, WRC-FM and the network's Capital television station WNBW.

WARL Makes First Broadcast on FM

Arlington County's "family station," WARL, made its initial appearance on FM at 8 p. m. yesterday with "Hillbilly Jamboree," featuring Connie B. Gay, marking the event.

Station Manager Ray Baker said that FM would duplicate the AM program from 3 p. m. to sign off at 8 p. m. on channel 288—105.5 mc.

New Film To Tell Story of Radio

Hollywood, July 31 (AP).—The story of radio since its inception will be brought to the screen by Jerrold Brandt in a picture called "Command Performance," for which he says United Artists has approved a $1,500,000 budget.

Top radio stars and such personalities as Marconi and Dr. Lee DeForest will figure in the story.

EXCESSIVE DRINKING *can be conquered*
Institutional treatment for only several days is required to eliminate the craving and desire and also to create an aversion to alcohol in all its forms.
Controlled, Operated and Supervised by Licensed Physicians
Write or Call for Free Booklet
GREENHILL INSTITUTE
Phone Day or Night CO. 4754
2145 16th St. N.W., Zone 10

PHILCO AUTO RADIO
Repairs—Installations
See
L. S. JULLIEN, Inc.
1443 P St. N.W. NOrth 8075

Advertisement
Arthritis Pain
For quick, delightfully comforting help for aches and pains of Rheumatism, Arthritis, Neuritis, Lumbago, Sciatica, or Neuralgia try Romind. A pleasant tasteless medicine that works through the blood. First dose usually starts alleviating pain so you can work, enjoy life and sleep more comfortably. Get Romind at druggist today. Take as directed. Satisfaction or money back guaranteed.

JACK BLANK SAYS
Consult Us When You Want To
REPAIR YOUR CAR OR SELL YOUR CAR
ARCADE PONTIAC CO.
"Washington's Largest Pontiac Dealer"
1437 Irving St. N.W. ADams 8500

TODAY'S RADIO PROGRAMS

Sunday, August 1 — Eastern Daylight Time

Time	WMAL 630	WRC 980	WOL 1260	WINX 1340	WWDC 1450	WTOP 1500
	Sunday Prelude, 6-8:15. Serenade, 8:15 Hour of Power, 8:45. News, 7, 8.	News, 7, 8; Symphony Hall, 7:01; Organ Recital, 8:05; Veterans 8:30. Beattie, 8:45.	News, 8, 8:45. Back to God, 7:30. Faith in Our Time, 8:15. Organ, 8:30. Good News, 8:45.	Mus. Album, 7:05; In Y'r Name, 7:45; Dave Dennis, 8:05. Presbyt'n Hour, 8:30; News, 7, 8.	Sunrise Sym., 6. News 6:30 Liebert 6:45 Musicale, 7. Bible 7:30.	Elder Michaux, 7:30 a. m. Carolina Calling, 8:30.
9 :00	Coast to Coast	World News	Tone Tapestries	News; Uncle Jay	Bible School	CBS World News
:15	on a Bus	Story to Order	Tone Tapestries	Reads the Comics	Sunday Spirituals	Garden Gate
:30	Coast to Coast	Cameos of Music	News	Uncle Jay	Sunday Spirituals	Report on U. N.
:45	on a Bus	Waltzes	Christian Science	St. Francis Hour	Memorable Music	Labor News
10 :00	Israel Message	Highlights of Bible	Radio Bible Class	News; Music	Spotlight Review	Church of the Air
:15	Israel Message	(Dr. F. Stamm)	Radio Bible Class	for Sunday	Les Sand	Church of the Air
:30	Southernaires	Circle Arrow	Voice of Prophecy	Jerry Strong	Spotlight Review	Invitation to
:45	Southernaires	Show	Voice of Prophecy	Jerry Strong	Les Sand	Learning
11 :00	Tris Coffin	News; Air Castles	Art Brown	News; Services	Songs and	Howard K. Smith
:15	Bright Land	Ranger Joe	Art Brown	National City	Spirituals	The Newsmakers
:30	Hour of Faith	Singtime	Fourth Presby-	Christian	News; Gospel	Salt Lake
:45	Hour of Faith	Solitaire Time	terian Church	Church	Wings	Tabernacle
12 :00	Texas Jim	News	To Be Announced	News Roundup	Bing Crosby	Noontime News
:15	For'n Reporter	Music Salon	To Be Announced	Ed. Hart Forum	and Guest	D. C. Dateline
:30	Piano	The Eternal Light	Lutheran Hour	Moderns Music	Amateurs of 1948	People's Platform
:45	Playhouse	The Eternal Light	Lutheran Hour	Moderns Music	Amateurs of 1948	People's Platform
1 :00	Am'r'ca's Future	America United	Jack Curtis	News; Fiesta	Amateurs of 1948	Straw Hat Concert
:15	War Mem. Serv.	America United	The Chapel Hour	Fiesta	Amateurs of 1948	Straw Hat Concert
:30	Sunday	Chicago Round	Contemporary	Andre Kostelanetz	News; Super	Tell It Again
:45	Vespers	Table	Music	Andre Kostelanetz	Express	Tell It Again
2 :00	The World	First Piano	Showtune Time	News; Vaudeville	Meet the	Return
:15	This Week	Quartet	Showtune Time	Isn't Dead	Composer	Engagement
:30	Mr. President	RCA Show	Old Fashioned	Frankie Carle	Baseball Game	Joseph C. Harsch
:45	Mr. President	RCA Show	Revival Hour	Frankie Carle	Doubleheader	Public Opinion
3 :00	Changing World	Eddy Howard	Old Fashioned	News; Kaye	Wash. at St. Louis	Hollywood Bowl
:15	Fed'l Spotlite	Eddy Howard	Revival Hour	Sammy Kaye	Wash. at St. Louis	Hollywood Bowl
:30	Treasury Band	One Man's Family	Life Begins	You Review	Wash. at St. Louis	Hollywood Bowl
:45	Treasury Band	One Man's Family	at Eighty	the Movies	Wash. at St. Louis	Hollywood Bowl
4 :00	Think'g Allow'd	Quiz Kids	House of Mystery	News; Lombardo	Wash. at St. Louis	Hollywood Bowl
:15	J. Thompson	Quiz Kids	House of Mystery	Guy Lombardo	Wash. at St. Louis	Hollywood Bowl
:30	Milton Cross	World's Most	True Detective	Favorite Story	Wash. at St. Louis	Make Mine Music
:45	Milton Cross	Honored Music	Mysteries	(Ronald Colman)	Wash. at St. Louis	Make Mine Music
5 :00	Milton Cross	Author	Under Arrest	News; Children's	Wash. at St. Louis	Jay Carmody
:15	Milton Cross	Meets Critics	Under Arrest	Playhouse	Wash. at St. Louis	Art Mooney Orch.
:30	Counterspy	Joseph Gallicchio	What Makes	Vic Damone	Wash. at St. Louis	Sunday at
:45	Counterspy	Orchestra	You Tick	Vic Damone	Wash. at St. Louis	the Chase
6 :00	Drew Pearson	Catholic Hour	Those Websters	News Roundup	Wash. at St. Louis	Family Hour
:15	Mon. Headlines	Catholic Hour	Those Websters	Bob Wolff, Sports	Wash. at St. Louis	Family Hour
:30	Hope of Peace	Hollywood	Nick Carter	Meet Your	Sports—Morgan	Pause That
:45	Concert Music	Star Theater	Nick Carter	Congress	News & Names	Refreshes
7 :00	Personal	Let's Talk	Mystery	News; Piano	Ave Maria Hour	Gene Autry Show
:15	Autograph	Hollywood	Playhouse	Rhapsody	Ave Maria Hour	Gene Autry Show
:30	Wayne King	Summer Theater	The Front Page	District	Full Gospel	Blondie
:45	Wayne King	Summer Theater	(Gabriel Heatter)	Roundtable	Tabernacle	Blondie
8 :00	Stop the Music	Robert Shaw	Mediation Board	News; Ballroom	Metropolitan	Sam Spade
:15	Stop the Music	Chorale	Mediation Board	WINX Ballroom	Baptist Church	Sam Spade
:30	Stop the Music	RFD America	Jimmy Fidler	WINX Ballroom	Metropolitan	Man Called
:45	Stop the Music	RFD America	News and Sports	WINX Ballroom	Baptist Church	X; News
9 :00	Summer Journal	Manhattan Merry	Secret Mission	News; Ballroom	Symphony of	Winner Take All
:15	Louella Parsons	Go Round	Secret Mission	WINX Ballroom	Melody	Winner Take All
:30	Superstition	American Album	It's a Living	WINX Ballroom	Good Gardening	Strike It Rich
:45	Superstition	American Album	It's a Living	WINX Ballroom	Land Be Bright	Strike It Rich
10 :00	Comedy Writers	Take It, Leave It	The Haunting	News Roundup	World Front	Hollywood
:15	Comedy Writers	Take It, Leave It	Hour	Sent. Journey	World Front	Showcase
:30	Jimmy Fidler	Horace Heidt	Reflections	Sent. Journey	News; Church	Escape
:45	Gen. L'cius Clay	Horace Heidt	Reminiscing	Sent. Journey	of God	Escape
11 :00	News	News; Living, '48	Wm. Hillman	News; Guest Star	Church of God	Headlines-Bylines
:15	Lee Dayton	Living, 1948	Vet W'ts to Know	Starlight Serenade	Salvation Army	UN in Action
:30	Lee Dayton	Dave Garroway	Dance Music	Starlight Serenade	Church in	Art Mooney Orch.
:45	Lee Dayton	Dave Garroway	Music, News	Starlight Serenade	the Wildwood	Art Mooney Orch.

Other Radio, FM, and Television Stations in Washington Area

Daytime Stations

WQQW (570) operates 7 a. m. to 8 p. m.
WPIK (730) operates 6:15 a. m. to 8 p. m.
WARL (780) operates 6:15 a. m. to 8 p. m.
WGAY (1050) operates 6:15 a. m. to 8 p. m.
WBCC (1120) operates 6:15 a. m. to 8 p. m.
WEAM (1390) operates 6:15 a. m. to 8 p. m.
WOOK (1590) operates 6:15 a. m. to 8 p. m.

Frequency Modulation

WARL-FM (Channel 288—105.5 mc.) Operates 3 p. m. to 10 p. m.
WINX-FM (Channel 242—96.3 mc) Operates 6 a. m. to 1:05 a. m.
WBUZ-FM (Channel 244—96.7 mc) Operates 7 a. m. to midnight.
WASH-FM (Channel 246—97.1 mc) Operates 3:55 to 11:05 p. m.
WWDC-FM (Channel 266—101.1 mc) Operates 7:30 a. m. to 10:30 p. m.
WGAY-FM (Channel 272—102.3 mc) Operates 6:15 a. m. to 9 p. m.
WMAL-FM (Channel 297)—107.3 mc) Operates 9 a. m. to midnight.

TELEVISION EASTERN DAYLIGHT TIME

WNBW (Channel 4). Music, 7. Coming attractions, 7:30. Music, 7:35. Review of the News, 7:50. Author meets Critics, 8. Try and Do It, 8:30. Playhouse, 9.

WTTG (Channel 5). Concert Hall, 6. Films, 6:45. Amateur Hour, 7.

WMAL-TV (Channel 7). Previews and Music, 2:45. Polo Matches, 3:15. Music, 5. Scrapbook Junior, 6. Bert Lytell, 6:30. Music, 7. Men Are Not Gods, 8. Films, 9:15. Toast of the Town, 9:30.

The Headmaster

Finns Have Avid Yen For Learning

By Fred M. Hechinger

HELSINKI (Via Airmail).—At streetcar crossings here uniformed girls sit in tent-like contraptions. Invariably they read. Not popular magazines, but books of every kind. When a streetcar approaches, they put the book down, rush to the switch, let the car pass and rush back to their book.

The concentration of these simple girls in the midst of noise and traffic is typical of Finnish temperament as well as Finnish avidity for reading, learning and education.

This is one of the most highly literate countries in the world. There are hardly any Finns who don't know how to read and write.

Finland has a compulsory education system. All children between the ages of 7 and 15 must go to school. After four years they may, for a fee, continue their education in a secondary school for seven years if they wish to go to the university.

The rub is that only about 17 per cent of all Finns can afford to go to secondary school. Those come mainly from the academic, professional and "official" classes and have started to form something of a fairly tight corporation. While the peasant class supplied the original human material for the formation of that new class, it —along with the workers—is now almost out of the running.

Caste System

ALL THIS makes for an educational caste system not unlike that of Germany. There is very little discussion in Finnish schools. The straight lecture system, German style, prevails except in the case of a few progressive private schools. Political science is conspicuous by its absence, and die-hard educators are quoted as saying: "In a world like our own we mustn't unload such problems on the child's innocent soul." On the other hand, the burden of examinations which await students here does not generally seem to be regarded as a threat to those sensitive souls.

It is easy to be critical. But it should always be remembered that in spite of an unfortunate imitation of the worst in the German system, Finland has managed to educate a literate and politically firm population. Much of that success is due to the almost limitless thirst for knowledge of a people which pursues every endeavor with heavy seriousness.

The statistics alone are impressive. At present there are 450,000 children in the primary schools; 77,500 are attending secondary schools; 21,800 young people are continuing their education in technical and vocational colleges; evening courses and workers' colleges are attended by 32,600; and the residential and rural People's Colleges have an additional enrollment of 4,350. With almost 600,000 people taking part in some kind of formal education, Finland—a country of less than three million population—establishes a record at least of quantity.

Too Many Languages

"THE MILLSTONE around the neck of Finnish pupils is the need to learn too many languages," one educator here told me. The great difficulty is that every moderately educated Finn must, in addition to his mother tongue know at least Swedish and either German or English as well as French.

The older people here usually are fluent in Russian, but for political reasons that language has become "obsolete". The present wind from the East demands that Russian be taught in a certain number of classes, but there is no enthusiasm about this.

The teaching of Russian, incidentally, is the only sign of "infiltration". There is hardly a country in the world where the danger of communist influence in the schools —unless forcefully imposed at some later time—is more remote.

Pay Too Low

FINLAND, too, is plagued by the universal crisis of education. Teachers are leaving the job in favor of the better paying industries. At present a primary school teacher gets 10,000 Finnish marks per month, somewhat less than the average manual laborer. It should be noted that under prevailing inflationary conditions the black market price of a carton of cigarettes is estimated around 3000 marks.

There is a fairly strong teachers' union which enlists the majority of the country's primary school teachers. But in spite of the teachers' economic plight, the union has not only steered clear of left-wing influences, but is even regarded as a decidedly conservative element.

While Finland has a Ministry of Education, much of the immediate planning is left to the school boards in the localities, made up of teachers and parents. In footing the education bill, the state pays mainly for the salaries while the community provides the buildings. In addition community and national government share the expense for a free school meal which is given daily to every child. Where necessary the youngsters of poorer families are also given a clothing subsidy.

If some phases of Finnish education fail to live up to progressive American demands, it is well to consider the political background. I criticized the absence of "United Nations teaching", for instance.

Two More Ruskin Scholarships Set Up for American Students

BRONXVILLE, N. Y., July 31.—Two more scholarships at Ruskin College, Oxford, for American students interested in labor relations have been announced by Ernest Bevin, British Foreign Secretary, through Sir Robert Mayer, of the Transatlantic Foundation in England, according to word received here this week by Dr. Harold Taylor, president of Sarah Lawrence College and chairman of the committee on selection in this country.

The scholarships, worth 200 pounds each (approximately $800), were established last year by Sir Robert Mayer and the Transatlantic Foundation. Two are provided through the Foreign Secretary, two by the Trades Union Congress and one by Sir Robert Mayer.

Available to American students with high school education and either college work, experience in the American labor movement or adult education, the grants cover tuition, board and room at Ruskin College from October, 1948, to June, 1949.

In announcing the grants Mr. Bevin wrote Sir Robert Mayer: "I was impressed by the value of the kind of scholarships you are arranging at Ruskin College. I am glad to tell you that, as one of the joint trustees of an anonymous donation which has been given for the purpose of increasing cultural and educational relations with the United States of America, I have put your problem to the other trustee, who has agreed that a grant of 400 pounds should be given to you to cover the expenses of two scholarships at Ruskin College for the academic year 1948-'49. I hope you will be successful in finding good students to take these places."

360 Refugee Boys Find Haven at Athens College

Facilities of Athens College, Greece, have been made available this summer to 360 refugee boys evacuated from Epirus by the Greek government, according to word received by the Near East College Association, New York, from Dr. Homer W. Davis, president of the college. The children will be at the college until the commencement of the fall term in October.

This past year Athens College cared for 367 war orphans and had a total enrollment of 800 students, twice its prewar capacity. The orphans receive, in addition to an education of the American type, room, board, clothing and medical attention.

At present the college is exhibiting Hitler's armor-plated Mercedes-Benz automobile at the New York Museum of Science and Industry as a benefit to raise additional funds to help war orphans at the college during the coming academic year. The exhibit may be seen daily from 10 a. m. to 10 p. m. until August 8.

Pennsy Scholarships

Awards of three college scholarships, available to children of Pennsylvania Railroad employees, were announced this week by J. W. Oram, chief of personnel. They cover four-year terms beginning with next September. The winners are: John D. Butler, Rahway, N. J., Roy J. Sippel, Melvale, Pa., and Marilyn A. Rector, Yeadon, Pa.

He Started With Rum-Runners

English Prof Knows Crime Lingo

By Horace B. Ward

LOUISVILLE, KY., July 31 (AP). Who would think the study of fish off the Grand Banks of Newfoundland would bring a man fame as a specialist in the slang of criminals?

That was the chain reaction set off when David W. Maurer, fresh out of college, took a job prying into the migration habits of deep sea fish along the North Atlantic coast. It was in 1929, the heyday of bootleggers and rum-running. Rum fleets were active around the Grand Banks.

Maurer became interested in the peculiar jargon of the rum fleet crews. One thing led to another until the erstwhile fish student, now Dr. Maurer of the University of Louisville English department, is widely known for his articles and lectures on criminal argot.

Maurer insists he is not an "authority" or "expert" in this field. He says there isn't any such thing. However, it is doubtful whether any other scholar in the United States has such a large vocabulary of underworld lingo. Also, there probably are few university professors with as many contacts among pickpockets, safecrackers and confidence men.

Wide World Photo

Dr. David W. Maurer, shown at work in his University of Louisville office, apparently finds Mencken's "The American Language" a help in tracing the derivations of criminal slang

Fount of Phrases

WHY bother with such uncultivated language? That's a logical question which Dr. Maurer is often asked.

"In the first place," the professor explains, "it's a part of the English language. Leaving it unstudied would be like leaving a part of the world unmapped."

Second, he says, criminal argots feed the language constantly with new words. Few of us realize how many words and expressions now used in polite society were coined by criminal groups.

For example, someone telling of an incident that is hard to believe, is more likely to say, "That's one for the book," than to remark that it "taxes one's credulity."

Maurer has traced this slang phrase to the early custom of racetrack bookmakers to line up along the rail with their account books. The last bookie to arrive had to stand at the end of the row. When a bettor wanted long odds, that was "one for the book" at the end of the line.

The expression, "pass the buck," seems to have started among card players of American pioneer days. Dr. Maurer says the best information he can get suggests that a knife with a buckhorn handle sometimes was laid before each player in turn to indicate who was dealer.

We call a close friend a "side kick." Maurer explains that to a pickpocket it means a side pocket of an overcoat. Hence the term is used for someone who is always by one's side.

Corrupted Gaelic

DR. MAURER points out that terms that have become obsolete in literature often survive in underworld lingo. From there they sometimes are reintroduced into everyday speech.

Take the word "phoney," for instance. Maurer still is working on it, but he believes it came from an old Irish word, "fianne." Eighteenth century London crooks pronounced it "fawny." They used it to mean a lead ring plated with gold, later any false jewelry and finally anything not what it seems.

The spelling, "phoney," came into use in this country after 1900, apparently by a connection in the criminal's mind or ear with the word, "phoney," for telephone.

Dr. Maurer sometimes spends years tracing down the origin of a single word of argot.

Would you know that when a pickpocket says he is "hustling shorts and slave grift," he means he is working on the streetcars and among homegoing working people?

In planning a payroll holdup, a robber might tell an accomplice: "The scratch-pusher packs it in two kiesters and the shack mopes behind." That would mean that the firm's cashier carries the money in two satchels and the guard follows him.

The principal value of his work, Maurer believes, is for the philologist. (That's professor argot for a student of words.)

"Many scholars can trace the ancestry of English words back into the Latin, Greek or Sanscrit," Maurer says, "but few ever have thought of looking up word origins in the slang of the criminal world."

There's still another good reason to study the jargon of the lawbreaker, the professor says. He thinks the study of the way such people talk reveals much about their thinking and their motives. This should make it valuable to the criminologist, the psychologist and the welfare worker.

Inside Connections

NOW to fill the links between the Grand Banks of Newfoundland and the University of Louisville's English department.

His serious study of criminal terms began after Maurer had acquired a wife. Chasing fish on the high seas was too much of a wanderer's life for a married man A chance to study for a Ph.D. at Ohio State University seemed to offer a solution.

The coincidence that Columbus also is the site of Ohio's State Penitentiary led to a meeting with a prisoner whose name had been given Maurer by a man he met in the rum fleets. The convict was loath to talk at firs.t Finally, the fact that he was "buried" under three life sentences helped convince the man he had nothing to lose by talking.

New College to Open

North Easton, Mass., July 31.—A new college, conducted by the Holy Cross Fathers, will open here in September with an expected enrollment of 200 students.

Situated on the 350-acre F. Lothrop Ames estate, Stonehill College will be conducted along the same educational and cultural lines as the University of Notre Dame in Indiana, which is also administered by Holy Cross Fathers.

The institution, which will offer arts and sciences courses, including premedical and prelegal courses, has been approved by the Massachusetts Board of Education. The Rev. James W. Connerton, S. S. C., former president of Kings College, Wilkes-Barre, Pa., has been named president of the new college.

Plane Offers Students Sesame to World Lore

By Alton L. Blakeslee
Associated Press Science Reporter

EAST LANSING, MICH., July 31. Prof. Carl M. Horn foresees a day when students will board airplanes and fly off for on-the-scene learning from personal experience.

In two or three weeks of field trips on flying classrooms, he says, they could see Government in action in Washington, tour the TVA, and study major industries of the East, South and West.

This flying classroom idea already has started with school principals and supervisors. Groups of educators are taking air tours to learn how to improve teaching methods, and to train students better for their future roles.

Dr. Horn, director of continuing education at Michigan State College, says, "learning is quickest and easiest when the subject matter is approached directly. Textbooks are sorry substitutes for the real thing. The air age offers education one of its greatest opportunities and challenges.

World a Classroom

"MANY schools today own their own fleet of buses. In time, air travel will be just as economically practical. Students then can go to the best places to see problems being solved. The whole world can become a classroom."

Professor Horn thinks there also would be major benefits in the "see-for-yourself" approach for businessmen, labor leaders, farming, government, and social agency officials.

"Military planes of the transport type often are inactive, but fleets of them have to be maintained as part of national preparedness. Such planes could be used to take thousands of people from their normal environments to other parts of the country or the world at a minimum cost.

"If we had 5000 transport planes, we could take 100,000 leading Americans to Europe each year, and bring Europeans back to visit this country. Such an interexchange would help bring better understanding among the nations, and thus contribute to world peace."

As a practical beginning, Professor Horn cites the flying educators' program. The fourth big trip, by 300 educators from many States, is scheduled this month. They will visit Army and Navy centers to study the whole question of universal military training. Time also will be devoted to school building, planning and construction, audio-visual aids and other subjects.

Begun in 1946

THE first two flying classrooms were held during the summer of 1946 and 1947, sponsored by Michigan State and the Air Age Education Research. The school leaders visited industrial plants and laboratories in Chicago, Pittsburgh, Washington, Philadelphia, New York, and Princeton, N. J.

On the third trip, last February, 212 men in a week's time visited business establishments in Chicago, automobile factories in Detroit, and a union headquarters, the United Nations, and business centers in New York.

One purpose was to learn from management and labor how schools could train students better. Another was to inform industry and labor of the schools' needs and problems. The educators also studied job training, personnel, labor, and public relations practices that might be useful in high schools, colleges, and State education departments.

The trips have brought action by many school administrators, he added.

Several said the trips had been a "tonic" to their thinking, and had helped make school curriculums more realistic. A Missouri educator termed his trip "the most interesting and educational experience of my life in terms of time spent." In Wyoming, a university department head said he plans the same kind of flying field trips on a smaller scale.

New A. U. Plan Aims At Degrees for Nurses

A work-study program to enable graduate nurses to complete university work leading to the degree of bachelor of science in nursing was announced yesterday by President Paul F. Douglass of American University.

According to the plan, which is directed by Dean Gladys V. Jorgenson, a registered nurse enrolls in the university, enjoys campus residence and student activities, and carries a schedule of academic studies and works in Washington hospitals.

PHOTOGRAPHY
PHOTOGRAPHIC TRAINING
Color—Black & White
Approved for Veterans Training
National School of Photography
922 Burlington Ave
Silver Spring, Md.
Telephone SHepherd 4222

Massanutten Military Academy
Woodstock, Va.
100 miles from Washington — Shenandoah Valley
Excellent record in preparing ambitious boys for college entrance. Full program.
For Catalog and Information, Address
The Headmaster–Box P

MARYMOUNT
2807 N. Glebe Rd.
Conducted by the Religious of the Sacred Heart of Mary.
Preparatory School for Girls—resident or day. Located in beautiful Arlington County, ten minutes from Washington.
Art, Music, Speech, Dramatics and Athletics.
Classes to open Sept., '48.
For immediate information, call Rev. Mother at OWens 8540

WEST NOTTINGHAM ACADEMY
College preparatory and general courses for boys. Accredited. Junior school. Small classes. Remedial reading emphasized. Extensive activity and sports program. Golf course, lake. Limited enrollment. Between Baltimore and Philadelphia. Est. 1741. Catalog. J. Paul Slaybaugh, LL.D., Box W, Colora, Md.

Apply Now—Fall Classes

DAY
September 8
EVENING
September 21
Approved for Veterans
Business Administration with an accounting major, and Accounting courses. B.C.S. and M.C.S. degrees are conferred.
Objectives: Public Accounting, C.P.A., government accounting and auditing, corporation accountant or executive, business owner-manager.
Request Catalogue and Application Blank
Strayer College of Accountancy
13th and F Streets, Washington 5, D. C. NA. 1748

COLUMBUS UNIVERSITY SCHOOL OF ACCOUNTANCY
(Co-Educational)
Three-Year Courses Leading to Bachelor of Commercial Science
Graduate Courses in Commercial Science
and
Federal Fiscal Administration
Freshman Classes Begin September 13, 1948
Registrations Now Being Received
9:30 A.M. thru 8:30 P.M.
Catalogue Mailed on Request
1325 Eighteenth Street, N.W. DEcatur 3545

FREE
PRIVATE SCHOOL INFORMATION
CATALOGS, DATA
Advice Without Obligation
Advisory service on Military, Preparatory, Church Schools and Junior Colleges. Recommendations based on personal visits.
WASHINGTON SCHOOLS ASS'N
814 18th St. N.W., Wash. 6, D. C.
RE. 1785
Edith Claude Jarvis, Director

FORK UNION MILITARY ACADEMY
Special emphasis upon personality development, building character and initiative. Ideal location in heart of Virginia. Fully accredited. Highest standards. Small classes. R.O.T.C. Highest Gov't rating. All athletics. Two gymnasiums. Separate Junior School. Ages 6-18. Students from 30 States. Summer School. 51st year. Catalogue address, Dr. J. C. Wicker, Box 89, Fork Union, Virginia.

Applications Now Accepted for
FALL DAY AND EVENING CLASSES

Pace Courses

Two-year day or three-year evening courses lead to B.C.S. degree . . . offer specific training for accounting and auditing positions . . . furnish a basis for advancement to executive posts requiring knowledge of accounting, law, finance and taxation . . . prepare for C.P.A. examinations. Pace Curriculum. One-year Post Graduate course leads to M.C.S. degree.
Ask for 41st Year Book
BENJAMIN FRANKLIN UNIVERSITY
School of Accountancy and Financial Administration
1100 Sixteenth St., N.W. at L REpublic 2262
4 blocks north of White House

FALL TERM BEGINS
SEPTEMBER 13
ENROLL NOW!
ACCOUNTANCY
Beginning and Advanced Courses leading to a B.C.S. degree upon completion of 3-year evening course.
M.C.S. degree received upon completion of 1-year evening course.
C.P.A. Review Course for students preparing for Public Accounting Practice and C.P.A. examinations.
For further information write or phone
SOUTHEASTERN University
3rd Floor YMCA
1736 G St. N.W. NA. 2668

EDUCATIONAL DIRECTORY

School interested in advertising in this directory are requested to call The Post School Department, NAtional 4200, Extension 212, regarding rates

Accountancy

BENJAMIN FRANKLIN UNIVERSITY 1100 Sixteenth St. N.W. at L
Two-year day or three-year evening program leads to B. C. S. degree . . . offers specific training for accounting and auditing positions . . . furnishes a basis for advancement to executive posts requiring knowledge of accounting, law, finance and taxation . . . prepares for C. P. A. examinations. One-year postgraduate course leads to M. C. S. degree. Pace curriculum. Co-educational. Ask for 41st Year Book. Applications now being received for September day and evening classes. Additional space enables us to accommodate non-veterans as well as veterans.

STRAYER COLLEGE OF ACCOUNTANCY 13th & F Sts. NAtional 1748
Graduates of STRAYER make excellent records in C.P.A. examinations. Other employment objectives: Public accounting, government service as accountant or auditor, corporation accountant or executive, business owner-manager.
Degrees conferred: B.C.S. (Bachelor of Commercial Science) for completing 2-year day or 3-year evening course; M.C.S. for completing 1-year graduate course, including C.P.A. Preparation.
Approved for VETERANS. Request catalog and application blank. Apply now for admission to fall classes scheduled September 8 and 21.

Art

ABBOTT ART SCHOOL 2013 "Eye" St. N.W. (North side of park) NAtional 8054
Commercial and Fashion Illustrations, Interior Design and Decorations; Design for Textiles, Oil and Water Color Painting. Summer School, June 25th; Winter School, Sept. 15th. Ask for catalogue. Registrations now being Accepted.

COLUMBIA SCHOOL OF COMMERCIAL ART DAY EVENING
Drawing Equipment Furnished. General Commercial Art, Cartooning and Caricaturing, Commercial Illustrating, Fashion Illustrating, Interior Decorating, Architectural and Landscape Rendering. Start now. Send for catalog COLUMBIA "TECH." Est. 35 years. 1239 Vermont Avenue N.W., at N St. bet. 13th and 14th Sts. ME. 5626. FREE EMPLOYMENT SERVICE. AIR CONDITIONING. Approved for GI training.

NATIONAL ART SCHOOL, 34th Yr. 2027 Mass. Ave. N.W. HO. 4235
SUMMER OUTDOOR SKETCH AND PAINTING CLASSES. Also Day and evening classes. Fine art—advertising arts—interior decoration—fashion illustration—costume design—Jr. Saturday morning classes. APPROVED FOR VETERANS. CATALOGUE ON REQUEST.

Business and Secretarial

BOYD CIVIL SERVICE SCHOOL 1333 F St. NA. 2340
CIVIL SERVICE SPECIALISTS. Resident and Home Study Courses.

BOYD SCHOOL OF COMMERCE 1333 F St. (Opp. Capitol Theater) NA. 2340
REFRESHER and INTENSIVE Beginners courses in SHORTHAND. Typewriting, comptometer, all electric calculators. Vocabulary building, English, Bookkeeping, Accounting. SAVE ½ to ⅓ usual time. SMALL classes. RAPID progress. Accredited. Est. 26 years. Positions GUARANTEED Graduates of complete courses. Day-evening sessions. APPROVED "G. I." SCHOOL for Veterans' training. Director is a veteran himself. NEW classes starting. Register EARLY

STANFIELD SECRETARIAL SCHOOL 4th Flr. 710 14th St. District 1107
Shorthand and Reporting Courses, GI Approved. Dictation all speeds.

STRAYER COLLEGE OF SECRETARIAL TRAINING
Apply now for admission to classes beginning on Monday, August 2. Open all summer, day and evening sessions.
Students may enroll as beginners in shorthand and typewriting, for review or refresher training, or for dictation and transcription.
The fall term classes are scheduled to begin September 8 and 13.
Diplomas are awarded and courses are approved for Veterans. Registration office open day and evening. Thirteenth and F Streets. NA. 1748.

THE WASHINGTON SCHOOL FOR SECRETARIES
A Select School of Business Training
Courses Approved for Veterans
National Press Bldg. District 2480

Ceramics

BOOTS GROVES STUDIO OF CERAMICS OVerlook 3266
Now located in historic old Jockey Club of Alexandria. Virginians now have a convenient place to learn Ceramics. Enrollment for summer classes June 1st. Call OV. 3266 or visit 814 Franklin Street in Alexandria.

WINTHROP SCHOOL OF CERAMICS 2812 K St. N.W. NA. 5297
WINTHROP CERAMIC STUDIO
Register now for classes in Pottery and Metalcraft Enameling. Complete Potter's supply service for schools, hobbyists and studio potter. Kiln firing.

Counseling

CAMP, CLIFTON & ASSOCIATES 1631 Conn. Ave. N.W. AD. 4550
PERSONNEL CONSULTANTS. JOB COUNSELING. EDUCATIONAL & VOCATIONAL GUIDANCE. Aptitude Testing. Career Clinics.

Drafting

COLUMBIA SCHOOL of DRAFTING 1239 Vermont Ave. N.W. at N St. bet. 13th & 14th
All branches of Drafting, including Mechanical, Architectural, Patent, Topographic, Aircraft, Statistical, Electrical, Sheet Metal. Hundreds of graduates in Gov't., municipal and private positions. Day and Evening Classes. EMPLOYMENT SERVICE. Catalogue. Start Now. COLUMBIA Tech (Est. 35 years). Drafting Equipment Furnished. ME. 5626. AIR CONDITIONING. Approved for GI training.

Dress Designing

MADGA SCHOOL of Dress and Millinery Design
823 19th Street N.W. (Third Floor) REpublic 3378
FASHION COURSE—French draping, pattern drafting, custom-made construction. Nationally known designer is directress. Millinery also taught. Approved for Veterans' training. Special Summer Course starting July 19th.

High School Courses

EMERSON INSTITUTE 1324 18th St. N.W. DEcatur 0551
College preparatory and high school subjects. Day and evening classes. Approved for veterans.

Knitting—Handcraft

New York School of Knitting & Handcraft 618 13th St. N.W. RE. 2725
Sonna Noble, Director. Learn to be an instructress . . . Knitting, Crocheting, Rugmaking, Needle-painting and Weaving. Complete courses. Student discount on all supplies. Classes forming. Register now.

Languages

BERLITZ SCHOOL OF LANGUAGES 839 17th St. N.W. NAt. 0270
Est. 1878—French, Spanish, German or any other language.
APPROVED FOR G I. VETERANS TRAINING
THERE is a BERLITZ SCHOOL in EVERY LEADING CITY of the WORLD

GOOD NEIGHBOR SCHOOL of LANGUAGES 922 17th St. N.W.
SPANISH, FRENCH, RUSSIAN, GERMAN, ITALIAN, PORTUGUESE open to Veterans under the G. I. Bill of Rights—Classes limited to 4 students. Native teachers. Classes starting now. Phone REpublic 2943.

INST. OF SLAVIC & E. EUROP. STUDIES 1329 18th St. N.W. DU. 2405
LANGUAGES: ALBANIAN, ARABIC, ARMENIAN, AZERBAIJAN, BULGARIAN, CZECH, FINNISH, GREEK, HUNGARIAN, LATVIAN, PERSIAN, POLISH, ROMANIAN, RUSSIAN, SERBO-CROATIAN, SLAVONIC, SLOVAK, TURKISH, UKRAINIAN & others. LINGUISTICS. CIVILIZATION. Work toward Diploma of Learned Specialist or Professional Certificate. All languages approved for training under G. I. Bill.

Machine Shorthand

STENOTYPE INSTITUTE Albee Building NAtional 8320
Featuring THE STENOGRAPH, the world's smallest shorthand machine. MACHINE SHORTHAND is a profession. Learn to write 150 to 250 words per minute. Also approved for Veterans under G. I. Bill, new machine included. Register now. New day classes August 16. New night classes August 17.

TEMPLE SECRETARIAL SCHOOL 1420 K Street N.W. NA. 3258
Beginners' Classes in Machine Shorthand, THE STENOGRAPH. NEW EAST METHOD. Day and night school. Continuous Classes in review and dictation. Approved for Veterans' Training.

Mathematics

EMERSON INSTITUTE 1324 18th St. N.W. DEcatur 0551
Advanced high school and junior college mathematics: Algebra, geometry, trigonometry, slide rule and logarithms and calculus. Day and evening classes: approved for veterans

Personality

AGNES McCALL PARKER SCHOOL 1150 Connecticut Ave. 14th Successful Year
(Air Conditioned). APPROVED FOR VETERANS AND PAYABLE UNDER GI BILL—CONTINUOUS SCHOOL YEAR. Self-confidence, poise, ethics, manners conversation, voice, diction, grammar, public speaking. Voice-recording. Enroll now. Call in person, or telephone ME. 2299. After Aug. 1st, we shall be in our new enlarged premises at 1136 Eighteenth St. N.W., and shall be known as THE PARKER SCHOOL.

Photography

NATIONAL SCHOOL OF PHOTOGRAPHY
Photographic Training. Color: Black & White. Approved for Veterans Training. 922 Burlington Ave., Silver Spring, Md. SH. 4222.

Private Schools—Summer Camps

WASHINGTON SCHOOLS ASSOCIATION 814 18th St., N.W. RE. 1785
PARENTS: You are invited to consult us concerning boarding schools and summer camps. Free information on Military, Preparatory, Church Schools and Junior Colleges in the Eastern and Southern States. Fall registrations necessary now. Our recommendations are based on personal visits to schools.

Professional Short Story Writing

MONEYWAY STUDIOS of SHORT-STORY WRITING
Lewis Lofton Moneyway A.M., Director
912 19th St. N.W. Pamphlet on Request. NA. 8093

Radio-Electronics

CAPITOL RADIO ENGINEERING INSTITUTE
Now offers evening and day classes in RADIO-ELECTRONICS ENGINEERING. Day classes in BROADCAST & TELEVISION ENGINEERING, BROADCAST & TELEVISION SERVICING. Students may enter at anytime when openings are available. Training available to WAR VETERANS under "G. I." Bill. Visit or phone the school for complete details. Ask for Mr. Mahoney.
16th and Park Road N.W. Telephone HObart 1830

At The Bridge Table

D. C. Players Meet Experts at Chicago

By Marian H. Barre

ALTHOUGH Chicago lies almost 800 miles west of Washington, the Nation's Capital will be well represented when the Windy City plays host to the twenty-second summer session of the National Bridge Championships at the Hotel Stevens this week. When the whistle blows for the first major event, the World Championship Master Mixed Teams, at 2 p. m. Monday, the starting line-up will include Mrs. Edward P. Cotter, John J. Parrish, Mrs. Frederick Eberson, and W. A. Poissant. Mrs. Cotter and Mrs. Eberson will play in the National Women's Pairs Championship beginning that evening, and in the National Men's Pairs Championship, held simultaneously, will be found Dr. A. J. Steinberg-J. G. Stone, W. F. Million-Charles C. Johnson, and Dr. W. H. Gorton-Dr. N. J. McHugh.

The World Championship Master Teams-of-Four, which is played as a knock-out event, will find Stone-Steinberg, Parrish and Fred Karpin forming a strong team. Partnerships entered in the World Championship Master Pairs, which is the highlight of the week, include Cotter-Parrish, Steinberg-Stone, Million-Johnson, McHugh-Gorton, and Eberson-Poissant.

A NEW schedule will be tried out at the Cumberland Valley Championships to be held at the Alexander Hotel in Hagerstown, Md., on August 27-29, according to President W. H. Gorton of the Washington Bridge League, which is sponsoring this event for the first time.

The tournament will start on Friday evening, August 27, with men's and women's pairs. On Saturday there will be a two-session open pair event, and on Sunday a one-session mixed pair in the afternoon and a one-session team game at night.

Players wishing automobile transportation should call J. G. Stone at Adams 7385.

FOR players unable to attend the national championships at Chicago, there will be a number of opportunities to win master points at home this week at the following games: Washington Bridge League, Roosevelt Hotel, August 4 (team game); Arlington Farms, August 6; Agriculture Bridge Club, 1355 Euclid Street, Saturday afternoon, August 7.

Master point winners the past week included the following: Capitol City Chess Club, July 22, North-South, first, Mrs. Frederick Eberson-Dr. J. G. Woolley, second, Mrs. Alma Byrne-Dr. J. G. Custis; East-West, first, L. L. Tubbs-L. G. Tubbs, second, Mr. and Mrs. George Dickerman. Arlington Farms Bridge Club, July 23, North-South, first, Mrs. Violet Zimmer-Mrs. William Tidball, second, Mrs. George Kathan-Mrs. M. R. Reddy; East-West, first, Mrs. T. M. Boyle-Mrs. H. G. Campbell, second, Col. J. G. Seabourne-Mrs. Mildred Linderman. Women's Auxiliary of the Washington Bridge League, July 24, North-South, first, Mrs. Dora Schwartz-W. S. Benedict, second, W. F. Million-C. C. Johnson; East-West, first, Mrs. Frederick Eberson-J. G. Stone, second, Mr. and Mrs. Ben Rosson.

THE men versus women's team game, originally scheduled to inaugurate the opening of the Federal Bridge League's new quarters at 2600 16th st. on August 2, has been postponed because the Nationals will take so many players from the city. The new date is August 16.

Additional master point winners: La Salle Studios, July 26—North-South, first, Mrs. Dixie T. Wright-John F. Overend; second, Mrs. C. W. Zimmer-Frank T. Russell. East-West, first, Dr. Ralph Cohen-William N. Reynolds; second, Mrs. J. A. Dearing-Mrs. Ida Terrant. Federal Bridge League, July 27—Section A, North-South, first, Mrs. L. L. Gibson-George Dickerman; second, Mrs. Violet Zimmer-Mrs. Marianne Boschan; East-West, first, C. C. Johnson-Joe White; second, T. E. Lerow-B. Bendett; Section B, North-South, first, Mr. and Mrs. Ben Rosson; second, Mrs. Myrtle McMahan-G. P. Graham; East-West, first, Miss Grace Eaton-Mrs. M. Rucker; second, David Murray-Lieut. Col. J. T. Willis.

Washington Bridge League, Roosevelt Hotel, July 28—North-South, first, Dr. and Mrs. A. J. Steinberg; second, Mrs. William Tidball-Col. E. B. Gray; East-West, first, David Murray-A. E. Camire; second, Mrs. Edith Fink-Mrs. W. H. Gorton.

The Washington Philatelist

Members of Congress Get Stamp Protests

By William M. Stuart

MEMBERS of Congress are already receiving reports from collectors concerning the large number of commemorative stamps being issued. Several legislators have stated that they were not aware of the situation and that many stamp bills were approved just as a matter of course. Now that collectors are bringing the facts of the matter to Senators and Representatives a different story may be heard when the new Congress meets in January. Unquestionably, there will be no stamp bills acted upon during the special session. With 22 commemorative stamps slated for issue up to December 9, the field must be considered well covered even if approval cannot be given to each separate item. Many of the above stamps are for subjects comparatively unknown and one Representative says he has seen enough to convince him that Congress should refuse to consider such huge legislation in the future. Philatelic organizations, as well as the individual collector, should register objections, if any, to Congress immediately.

The National Federation of Stamp Clubs has placed before its membership the question of "too many commemorative stamps" and the great majority of clubs affiliated with the federation have registered a protest against such wholesale issue of stamps. The clubs object strenuously to having stamp collecting ruined by issues that may adversely affect the collecting of stamps.

Opposition is growing against the proposal that the United Nations be granted the privilege of issuing its own stamps. Such a proposition would simply be another way of "holding up" the collector.

J. H. SPIEGELBERG will hold an auction of air mail stamps and covers and first day covers Saturday, August 21, at 2:30 p. m., at Room 411, 805 G st. nw.

The Woodridge Stamp Club meets tomorrow evening at the Recreation Room, 1818 Rhode Island ave. ne.

The Francis Scott Key 3-cent commemorative stamp will be released at Frederick, Md., August 9, when an elaborate program will be provided. It is expected Postmaster General Donaldson will be among the speakers. The stamp is red and bears a portrait of Key in an oval, below which is his name. The flags of 1814 and of today are draped on opposite sides of the portrait; at lower left appears the old Key home and in the lower right is Fort McHenry.

The Capital Precancel Club met at Weeks' Stamp Shop, 1229 New York ave. nw., on Monday evening, George Hawse, secretary, presiding. The club placed in nomination for the board of governors, to be voted on at the Precancel Stamp Society convention in Los Angeles in August, the following members: Edgar G. Jewell, H. E. F. Hawlins, Dr. Chester Uhler and George W. Hawse. Present at Monday's session were the following: P. D. Weeks, Raymond L. Smith, J. H. Weimer, C. H. Evans, E. J. Stanbrough, C. W. Burnham, B. M. Thomas, Maj. C. C. Fisher, C. R. Uhler and George W. Hawse.

The Collectors Club, Branch 5, S. P. A., met in Pythian Temple Tuesday evening, E. P. Anderson, vice president, presiding, in absence of the president, Ellery Denison, who is in Rome, Italy, on Government business. Next meeting Tuesday in Pythian Temple, 1012 9th st. nw.

THE 3-cent "Salute to Youth" stamp to be released at the White House on August 11, with President Truman as the speaker, is the highlight of "Youth Month September 1-30, 1948." The stamp shows a girl and boy carrying books and at their right is a light panel with the words "Youth Month September 1-30, 1948." The color is blue.

The 3-cent commemorative in honor of the Oregon Territory Centennial will be issued at Oregon City, Oreg., on August 14. The design shows a wagon on the Oregon Trail. In the upper left and right corners respectively **in ovals are portraits of John McLoughlin and Jason Lee.**

Kitchen Eye View of 1948 Living

Wives, World Over, Decry Costs

Associated Press Photo

HOUSEWIVES THE WORLD OVER—Housewives' problems are the same all over the world. Associated Press correspondents made a sampling of typical housewives from Manhattan to Moscow on a midsummer day, 1948. Some of the findings are illustrated here by AP Newsfeatures Artist Milt Morris: In Mexico City, Senora Angeles Armino de Allen, 31, fed 6-months-old baby at 6 a. m. ... In Paris, Mme. Jacqueline Maslowski, 32, wife of a White Russian employed by a motion picture firm, fixed her husband's breakfast, then saw him off to work ... In Naperville, Ill., Mrs. Marie Brady, 35, started her day at 6:30, made breakfast for other six in farm household, washed dishes, cleaned ... In Washington, Mrs. Shelby Thompson shopped, then came home to line up a baby sitter for her 5-year-old son

By The Associated Press

Housewives, bless 'em, are all alike!

Whether it's a Midwest farm, a Paris walkup or a Shanghai bungalow, the ladies with the shopping bag fall into a surprising uniformity of actions, words and woes. Details differ, the pattern is fixed.

Here's a kitchen-eye view of the world, culled by Associated Press correspondents who made a sampling of typical housewives from Manhattan to Moscow on a midsummer day, 1948:

TOKYO—Mrs. Umeko Kawanabe, 28, rose at 5 a. m. to use the two-hour daily gas service—did housework and had breakfast for husband and year-old daughter at 7 ... waited in line for hour to get sugar ration ... ate luncheon of black market eggplant, tomatoes, rice and wheat ... "it is fortunate that we can afford to pay these prices." ... washed clothes, then housework and dinner ... listened to radio until 11.

WASHINGTON—Mrs. Shelby Thompson, wife of an Atomic Energy Commission employee, drove husband to bus at 8, then took 5-year-old son to doctor for post-tonsillectomy checkup ... I wondered if his technique had improved one-third over a period of two years as his price has increased one-third in the same period."... lunched with husband, noticed smaller restaurant portions ... shopped, then home to line up baby-sitter, send clothes to cleaner, pay paper boy, iron, prepare dinner ... afterward to neighborhood party ... then a glance at newspaper and bed.

Russian Situation

MOSCOW—Mrs. Maria Petrovna Romanova, wife of a factory worker, prepared a breakfast improved since last summer when rationing was still in force ... read in newspaper of expected big grain harvest and industrial expansion ... shopped at peasants' market and many food stores, an easier job because children are in camp... lunched alone and spent afternoon planning to make new clothes for herself and son and daughter ... prepared big dinner for husband ... commented on "international situation "I do wish that all was going as well with ourselves and our allies as during the war."

MEXICO CITY—Senora Angeles Armino de Allen, 31, fed 6-month-old baby and let out puppy at 6 a. m. ... had the 5- and 3-year-olds fed at 7 ... talked to the two ($10-a-month) maids, looked over new electric refrigerator, then shopped ... steaks up from 6 to 8 pesos ($1.60) a kilogram ... awakened husband who works late and sent him to work ... spent afternoon at tea, gossip and poker, winning $2 ... home at 9 p. m., started reading book on bullfighting but when electricity went off, went to bed.

BERLIN—Frau Erna Wilck, carpenter's wife, arose at 6 a. m., to the drone of United States transport planes carrying food into the blockaded city ... prepared breakfast—two slices of bread each, one smeared with a little fat, one with a little sugar, and ersatz coffee ... saw husband off to work and three children, to school at 7 ... went shopping, hoping to find unrationed vegetables, but returned empty-handed to prepare lunch for children, worked in rented garden until time to prepare supper—soup of potatoes, peas and a small piece of meat ... to bed early.

NAPERVILLE, ILL.—Mrs. Marie Brady, 35, started her day at 6:30, packing lunch for nephew to take to work on nearby farm ... made breakfast for other six in farm household, cleaned, washed—and found baby, Hugh, had wandered into henhouse and eaten 20 raw eggs ... attended three-hour art class, then returned to housework, washing, ironing and a trip to town for groceries ... prepared dinner and in evening helped pick and pod 19 pounds of peas for freezing the next day.

SHANGHAI—Madeleine Hsieh Woo, wife of a Chinese newspaper editor, started the day at 10 a. m. (she had been up late) ... paid gardener's wages ... $6,600,000 ... received 250 pounds of rice—44 million dollars ... went to publishing office to help husband during afternoon ... "I stopped at the grocer's and asked for a pound of coffee. It was nine million dollars a pound. I paid by check, I couldn't possibly carry 20 or 30 million dollars CNC with me on my shopping tours." Returned home for small party, spent evening working on accounts, planning to buy an abacus, big enough to take in 10 million without trouble.

BUENOS AIRES—Senora Rosa Martinez got up at 7:30 and helpd two sons prepare for school ... her retired husband joined family for breakfast... she discussed the day's meals with maid, drove to town and shopped until noon ... lunched with boys ... went to beauty shop, met cousin for tea —another full meal—at 5, home at 7 ... halted the boys' playtime and made them study ... dined at 9 p. m., stayed up until midnight, reading and talking with husband.

Bargain in Paris

PARIS—Mme. Jacqueline Maslowski, 32, wife of a White Russian employed by a motion picture firm, nursed her 3-month-old baby at 7 a. m., saw her husband off to work—and went back to bed until 9:30 ... left baby alone in two-room Passy apartment, went shopping and found, among other items, a bargain in peaches at 18 cents a pound ... prepared and ate luncheon with husband, then walked with baby in carriage and accompanied by sister, as far as Eiffel Tower ... after dinner, glanced through paper, went to movie.

ATHENS—Mrs. Anna Hadjipoulou, 58-year-old widow, awakened at 6 a. m. and prepared breakfast for son, son's wife and 16-month-old grandson Christopher ... did household chores in morning and rested after substantial noon meal ... took baby for walk in afternoon ... prepared supper of bread, butter, marmalade and tea ... family retired at 10 p. m. ... "I handle the family budget and can spend only $3 a day for food."

RIO DE JANEIRO—Senhora Elza Rodrigues, 40, a grandmother and wife of a shipping agent, arose at 6 a. m. and awakened her servant, Maria ... breakfasted with her mother, husband, son and daughter, wife of an absent air force pilot ... to market, standing in line for a half hour to buy meat, but returning with bulging shopping bag... started cleaning house ... luncheon with whole family—husband and son returning rather than pay sky-high town prices ... sewed baby clothes in afternoon, also cutting out material for her own and daughter's new skirts ... 4 p. m. made tea, and an hour's rest, followed by a bath and consultation on dinner with cook ... dined at 7, listened to radio ... a short game of bridge and bet at 11.

Finds N. Y. Prices Too High

NEW YORK CITY—Mrs. Grover C. Dodd hustled her husband off to his engineering job and then followed him into Manhattan by subway for Kew Gardens for a day's shopping ... looked at material for her own dresses and "to make a little extra money" turning out baby clothes, but did not buy "because of the prices," ... returned home. Buying a 5¾ pound piece of ham for $3.95—'the most economical thing." ... Practiced golf shots with husband at nearby driving range ... discussed budget at dinner table ... listened to radio ... read a novel and talked about the heat.

MADRID—Senora Josefina Rodriquez de Cardona, 50, had a happy day—purchasing 40 pounds of potatoes at less than 5 cents a pound ... there was housework, there was shopping. "I have to walk from stall to stall bargaining for everything. To get your money's worth is more difficult than reaching an accord with those Soviets. And to find those potatoes, just imagine ..."

LONDON—Mrs. Margaret Cheyne breakfasted alone, her accountant husband was out of town, her three sons were upstairs with the measles ... glanced at paper and wondered over the Berlin crisis ... planned how to stretch the meat ration into three meals; the eggs, bacon and cheese rations into three more—and piece out the rest with fish, vegetables, buns and some tinned stuff.

Stamp and Coin Exchange

OFFERINGS

LARGE PICTORIALS, AUSTRIA ARTISTS (10) compl. for 10c with approvals. ROSENBAUM CO., Fifth and Liberty, Pittsburgh, Penna.

75 UNSORTED NEWFOUNDLAND 25c. REAL Value. MAYFAIR, Dept. Q., Regal Rd. Toronto 10, Canada.

GERMANY B-200-91, CBI-3, 95 Mint stamps, $5.00, approvals. MASSER, 322 E. 9th St., Brooklyn, N. Y.

GET THAT NEW LOOK! Collect new issues. You can also receive outstanding premiums from our purchase plan. FALL STAMP AND COIN SHOP, Box 2078WP, Akron 11, Ohio.

WHOLESALE

DEALERS ONLY
New Wholesale List on Request
J. & H. STOLOW, 50 W. 46th, N. Y.

Wholesale Price List for Dealers Free
ARTHUR GRUNWALD
337 E. 94th, New York

UNITED STATES

MINT SHEET CO., 276 W. 43 N.Y.C. Buys & Sells U. S. Sheets & Stamps to Investors. Also buy U. S. & Foreign Stamps & Coins.

LOCAL

Before you buy or sell stamps, see MAUR SWARTZ
930 F St. N.W., Room 409 EX. 1889

APPROVALS
U. S. Commemoratives or general foreign approvals. Wants lists filled.
SENATE STAMP COMPANY
Box 7354 Washington, D. C.

Uyeno's Stamp Shop
1908 Penn. Ave. N.W. Tel. MEt. 8014

CULLEN'S
STAMPS & COINS BOUGHT & SOLD
405 Tenth St. N.W. ME. 8817

DAILY AUCTION
Daily Inspection 10 A. M. to 6 P. M.
FIDELITY, Room 411, 805 G St. N.W.

The Complete Store for Philately
Washington Stamp Co.
1114 H St. N.W. EX. 2792

WEEKS STAMP SHOP
Albums and Philatelic Supplies
DAILY STAMP AUCTIONS
1229 N. Y. Ave. N.W., NA. 5256

AIRPORT BOOK SHOP
Books, Greeting Cards, Stamps-F.D.C.
Open Evenings 'til 9:30. ST. 6580
WASHINGTON NAT'L. AIRPORT, D. C.

HOBBY SHOP
We Buy and Sell
Coins—Stamps—Autographs
DI. 1272 716 17th St. N.W.

WEDDING JUBILEES
7 Sets, $3.85. Terms can be arranged. Current sets at 22c a shill. List free. WA. 8393. IRVING DOWNES, Box 35, Riverdale, Md.

COINS

COMMEMORATIVE MEDALLIONS more attractive and rarer than many hobby items. 50th Anniversary of Spanish American War and other past issues in new, bright condition. C. C. Smith, Box 16, Boston 30, Mass.

National Air Races Set for Sept. 4-6

The country's top air show, the National Air Races, will be held in Cleveland September 4-6. Among the races scheduled are the Thompson and Goodyear Trophy races, to be flown around a marked course in front of the grandstands; and the famed Bendix Trophy which will begin in Van Nuys, Calif., and end at Cleveland's Municipal Airport.

Air races enthusiasts will have little trouble reaching Cleveland as five domestic airlines operate there.

Woman in Charge

The Ida Lewis Yacht Club, in Newport, R. I., is named for the late Ida Lewis, an heroic lighthouse keeper. She is credited with saving numerous lives. Often, she went out alone in a small boat to do her rescue work. She is known as "The Grace Darling of America."

Like to Have Your Native State Painted?

CONSIDER your home State. How would you go about having its picture painted?

Thoughtful Pennsylvanians pondered this question, conscious of the varied daily drama of the Keystone State scene. They put thought into action. They came out with "an objective, full-length portrait of the State," according to an article in the National Geographic Magazine for July.

To create the State portrait, directors of the project in 1946 chose 14 top-flight American artists—13 men and 1 woman.

Choosing individual fields of interest, the 14 artists explored Pennsylvania's 67 counties for 18 months. They studied city and countryside, river and highway, forest, mine, mill and factory. They delved into customs, noted historic shrines and scenic areas.

Last autumn, 116 oils, water colors and sketches comprising the Gimbel Pennsylvania Art Collection were first placed on exhibition in Philadelphia. From the outset they drew all-time record crowds to the Pennsylvania Academy of the Fine Arts—4000 on opening day alone.

The new Pennsylvania "portrait" is the product of a growing modern alliance between art and trade. The project was conceived and its cost underwritten by Gimbel Bros. stores of Philadelphia and Pittsburgh.

At Pittsburgh's Carnegie Institute and Library, where viewers of the collection were invited to choose a favorite, 99 of the 116 pictures won first-choice votes. At Harrisburg the paintings were displayed in the rotunda of the State capitol. At State College, Reading, and elsewhere, public interest has surpassed expectations.

The exhibit is continuing its tour within the State for the present. It faces perhaps as much as five years of travel by invitation to all parts of the country before it finally comes to rest as the nucleus of a permanent Pennsylvania State art exhibit in Harrisburg.

Las Vegas to Conduct Skeet Championships

Skeet shooters may vacation this year while they compete in the national championships. The tourney is scheduled for September 16 to 25 in Las Vegas, Nev.

Excellent accommodations and some of the best desert scenery in the West add to the city's glamour. Hoover Dam and Lake Mead with its boating, swimming and fishing attractions are only 30 miles away, while the Grand Canyon is within easy driving distance.

Pisgah Inn Open

Asheville, N. C.—Pisgah Forest Inn, loftiest located in the East, has been open since July 1.

Bermuda

TRAVEL AGENTS WHO KNOW suggest **Bermuda** VIA COLONIAL AIRLINES FOR COMFORT AND SAFETY

Going to Hollywood? Take Your Purse Along

By Ruth Brigham

HOLLYWOOD, July 31 (INS).—Looks like everybody is Hollywood bound on tours this summer, so if you want to get in the act, too, come on out, but ...

Don't expect to see your favorite movie stars at will, and don't expect to get into the studios. The stars don't roam the streets, and the studios are definitely not open to the public.

Here's a rough idea of what you'll find:

Wonderful weather. Bring light coats for evenings—and you can write the folks back home how you're sleeping under blankets.

California is casual. Hats are not necessary, but the well-dressed women usually wear them, especially when lunching at L'Aiglon, Romanoff's and others of the better restaurants. At both places you'll stand a chance of seeing movie stars. Herbert Marshall reserves a special table at Romanoff's—corner table at entrance.

Ciro's and the Mocambo are in the upper bracket, and if you can afford to pay $15 for dinner for two, get a table. You'll see movie stars, if it's your lucky night—and if you call that luck.

Visit Farmer John's for really good food and, perhaps, a glimpse of Joan Crawford and her two oldest children.

As for hotels, if you're well-heeled try the beautiful Bel Air. If you want to stay in the heart of Hollywood, there's the Hollywood-Roosevelt, which faces Grauman's Chinese and houses a number of actors.

But whatever you do, if you're driving, go first to the police station and find out about the rules. They're different, at least.

West Va. Season Extends to Nov. 1

The vacation season in West Virginia's State parks has been extended to November 1, with vacation cabins available in five parks for rental on a weekly basis.

The Conservation Commission has advised that commissaries, restaurants and recreational facilities will be open during a part of this extended period.

Supervised recreational facilities will be operated until September 15 at Cacapon State Park, Watoga and Lost River; restaurants will be open until October 10. At Babcock and Holly River State Parks the closing date for supervised play areas and restaurants has been set for September 15.

TRAVEL

Want to loaf? You can really relax*

*aboard the new S. S. PRESIDENT WILSON
Sailing to the Orient from San Francisco, From Los Angeles, Oct. 8, Nov. 19 Returning Dec. 29

For a complete rest, fun, and wonderful food, make your plans now for a glorious vacation aboard the President Wilson or the President Cleveland, America's finest postwar luxury liners, the safest ships afloat.

Ports of call: Honolulu, Manila, Hong Kong, Shanghai, Yokohama

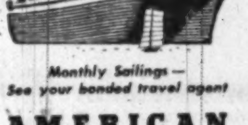

Monthly Sailings— See your bonded travel agent

AMERICAN PRESIDENT LINES
Your American Hotel Abroad
Write for free cruise booklet
1625 K Street N.W.
Metropolitan 0695

TRAVEL

TRAVEL EVERYWHERE begins at COOK'S

MEXICO TOURS
2 or 3 weeks, leave every weekend by train or plane.

GREAT SMOKIES
and Old Virginia, 13-day motor coach cruises with escort. Ideal for autumn. Exclusively 1st Class.

BERMUDA ... CRUISES
Bermuda trips planned just as you wish. Register now for winter cruises to WEST INDIES and SOUTH AMERICA.

CALIFORNIA
Travel plans made to your order, also *Select Escorted Tours* for winter season.

OVERSEAS
Cruises Around the World, Trans-Pacific and Orient, African Safaris, Mediterranean Cruises on the new "4 Aces" luxury liners. Travel plans for EUROPE.

Steamship and Air reservations on all lines. Our offices will serve you in 54 countries.

THOS. COOK & SON INCORPORATED
812 - 15th STREET N. W., WASHINGTON
Republic 8555
USE COOK'S TRAVELERS CHEQUES

Include The Washington Post in your VACATION PLANS

Take along Shirley Povich, Jerry Kluttz, Drew Pearson, and all your other Post favorites this year when you go on vacation. You can get The Washington Post anywhere. If your resort is listed below you can buy The Post early every morning at newsstands. If not, convenient mail delivery will bring you your daily copy (at many resorts there's delivery direct to your cottage door.)

NEWSSTAND SALES DAILY AT THESE RESORTS

MARYLAND—Mountain Lake Park, North Beach, Breezy Point, Shady Side, Galesville, Owensville, Chesapeake Beach, Plum Point, Dares Beach, Chaney, Huntingtown, Solomons, Cove Point, Sherwood Forest, Annapolis, Centerville, Snow Hill, Ocean City, Lusby, St. Leonards, Bowens, Port Republic, Prince Frederick, Sylvan Shores, Woodland Beach, Edgewater Beach, Mayo Beach, Wild Rose Shore, Bay Ridge, Shelby on the Bay, Scientist Cliffs, Grasonville, Salisbury, Berlin, Beverly Beach.

DELAWARE—Bethany Beach, Georgetown, Bowers Beach, Fenwick Island, Rehoboth Beach, Millford, Lewes.

VIRGINIA—Luray, Skyland Drive, Orkney Springs, Colonial Beach, Virginia Beach, Bluemont, Hot Springs, Capon Springs.

WEST VIRGINIA—Berkeley Springs, White Sulphur Springs.

PENNSYLVANIA— Blue Ridge Summit, Eagles Mere.

NEW JERSEY—Atlantic City, Wildwood, Ocean City, Cape May.

NORTH CAROLINA—Southern Pines.

And if you're traveling, ask for The Post at your hotel. Most cities have at least one newsstand that carries out-of-town papers—ask where it is, and ask for your Washington Post.

Circulation Department
The Washington Post
Washington 4, D. C.
Send me The Post while I'm on vacation
from .... until ....
(date) (date)
at ....
(vacation address)
Name ....
Home Address ....
Apt. .... Phone ....
City .... State ....

.OWERING PEAKS of the Grand Tetons look down on a basin known through the history of Wyoming as Jackson Hole. Grand Teton, Mt. Owen and Teewinot form a triangle above, and it looks to us as if there's a triangle below, too

Diesel-Electrics Take Over On Pikes Peak

PIKE'S PEAK or bust. The 9-mile Manitou and Pikes Peak cog railway has opened for its fifty-eighth season. For the second summer, diesel-electric locomotives have taken over most of the cog route's tourist traffic from the old tilt-boiler steam engines.

Each of the two diesel-electrics on the steep, winding route pushes a 56-passenger observation car to the 14,110-foot summit. As with huffing and puffing steam donkeys which still see service when traffic is heavy, power becomes forward motion when rack gears on the turning locomotive axles mesh with the fixed rack rail between the narrow-gauge tracks.

Carried Million

TOURISTS come by automobile and bus to the Manitou terminal, 6562 feet above sea level, 6 miles west of Colorado Springs. The climb from Manitou is made on a twice-daily schedule, with occasional special sunrise trips.

Seven tiny way stations dot the cog route. The climb takes 80 minutes—an average 7-mile-per-hour speed. Twelve miles per hour is the speed limit, while half that fast is the pace on the one long mile of steepest grade.

Streamlined in appearance, the new observation cars, from waist-level up, are largely of a clear plastic tinted blue to cut glare. Since the climb is continuous, the car is not coupled to the locomotive. The latter pushes all the way up and serves as brake all the way down.

Race to Summit

TO SEE more of the rugged scenery of the Rockies, many visitors travel one way by the cog railroad, which approaches the summit from the east and south, and the other way by the paved automobile highway, completed in 1915, which climbs a northern slope. Automobile races to the summit attract Nation-wide interest each Labor Day. Toll charges have been resumed to aid in maintenance after a decade free from toll.

In wintry November, 1806, Lieut. Zebulon M. Pike discovered the peak that bears his name. He estimated its height to be 18,500 feet, and after failing to climb it, predicted it would never be scaled by mortal man. It was conquered, however, as early as 1820. In 1947 about 200,000 persons reached the top.

Thirty miles or more east of the main range of the Rockies, Pikes Peak towers high above its surroundings. Although it is only 385 feet lower than California's Mount Whitney, highest in the United States, it is surpassed by 27 Colorado peaks.

By the National Geographic Society

Whistle Stopping

C. & O. Puts Out New Timetable

By Orval Hopkins

THE Chesapeake & Ohio, and it's probably about time, has issued a new timetable which is "as easy to read as a child's primer" . . . The West Virginia State Fair opens a six-day stand August 16 at the fair grounds on U. S. 219 between Lewisburg and Ronceverte. Ronceverte, by the way, means Greenbriar, an educated West Virginian lass of my acquaintance tells me . . . If your vacation, perish forbid, turned into a complete fiasco because of rain, sunburn, poison ivy, jellyfish trouble or anything, the magazine Argosy is prepared to throw you another two weeks for free. What you do is pour the whole story into Argosy's blushing ear, and if your letter is judged the best you win the junket. Mail your letter on or before September 6 to Argosy magazine, 205 E. 42d st., New York 17. And, as the magazine says, "May the unluckiest man win."

JOAN

LOU CUNNINGHAM, the publicity man, has really nailed one this time. He says they're predicting another "peek" season at Atlantic City . . . Joan Tushingham, 15, of Wildwood, N. J., has been chosen queen of the thirty-eighth annual baby parade to be held in Wildwood on August 6 . . . A short note comes from Dr. A. H. Elliott, public health officer of Wilmington, N. C., to the effect that no beaches in the Wilmington area are quarantined. The State News Bureau in Raleigh says no beaches in the State are quarantined and that none lies in the polio epidemic areas . . . Another wire comes from the Spokane (Wash.) Chamber of Commerce and says that "the Pacific Northwest is back to normal, our highways are all open, our bridges are operating, our resorts are unimpaired and offering finest accommodations. Visitors can be assured travel will not be impaired in the least because of earlier reports of flood conditions." . . . The New Haven Railroad starts a tour to Montreal and the Laurentians from New York on August 14. The junket will include a trip through the lake and river country of the Connecticut Valley and the hills of Vermont, a three-day cruise along the St. Lawrence and Saguenay Rivers, with stops at Quebec, Murray Bay and Tadoussac, and two nights of sightseeing in Montreal.

NEXT FRIDAY they're redoing the Battle of Bushy Run, which helped raise the siege of Fort Pitt in 1763. The battlefield is near Greenburg, Pa. . . . Dale Carnegie, the bucker-upper, and Joseph Buloff, the actor, have gone to France on the DeGrasse . . . Racing starts at the Atlantic City track on August 9 . . . Florenz Hill of Shenandoah Valley, Inc., keeps sending Washington businessmen notes boasting that the temperature at Natural Bridge, Va., is 10 to 15 degrees lower than it is here . . . Several-star advance notice: Eddie Rickenbacker, yclept "Captain" in some quarters, will speak before the National Association of Travel Officials banquet in Miami Beach next November . . . Annual golf tournament opens tomorrow in Asheville, N. C., to run for a week. On Wednesday, Hatteras is holding a celebration for the 157th anniversary of the Coast Guard . . . Charles L. Ornstein, head of the United States Olympic Food Committee, ordered three quarters of a ton of Wheaties sent to England on the Mauretania for our Olympic muscle guys. . Ornstein apparently went all the way for that "breakfast of champions" line.

West Va. Horse Shows

The newly organized West Virginia Horsemen's Association has four more horse shows scheduled for the season. Locations and dates are:

Huntington, August 13-14; Lewisburg (West Virginia State Fair), August 17-20; Wheeling, Oglebay Park, September 10-12, and Petersburg, September 17.

Angler Loses to Raccoon

From Associated Press Newsfeatures

Ernest A. Wylie of Laconia, N. H., had fresh eggs instead of fresh fish for his Monday breakfast because a raccoon had fresh fish for his Sunday supper.

While in Maine for a few days, Wylie rented a small cabin at Hammond Pond in Hampden and went after the fish. He caught two pickerel and two white perch.

The fish were dressed, washed and, as there was no ice box in the cabin, the angler placed them on a sheet of birch bark on a table to save them for breakfast. He walked to a farm up the road to get a jug of drinking water. Returning less than an hour later he saw a large raccoon leap from the table and vanish. All but the tails of the two perch and one of the pickerel had been devoured bones and all, and only half of the other pickerel remained.

The unhappy angler trudged back to the farm, to purchase breakfast eggs.

Salmon Don't Fear Motors

Trolling streamer flies on Maine's big Moosehead Lake, Viv Gray, outdoors writer for the Cleveland, Ohio, Plain Dealer, proved recently that, contrary to the belief of many fishermen, motorboats do not frighten landlocked salmon.

While purring along in his motor-propelled boat into which he had hauled 20 salmon during his stay at a camp on Lily Bay, the writer snagged on a short line a husky salmon whose side had in the past been deeply slashed by a flashing propeller of a motor which he had apparently dashed up to inspect.

Want More Travel Information?

If you'd like to get more detailed information about the places mentioned on The Washington Post's travel pages, send for the booklets offered in the ads. A penny postcard will do. Or phone The Post—NAtional 4200, extension 271—and ask Mary Smith to have travel folders sent you from the various resorts which you are thinking about visiting on your vacation. No charge for this service.

Harper's Ferry, W. Va.
HILL TOP HOUSE
"It's Different"
Most Beautiful and Historical in a bracing climate amid picturesque surroundings. One hour from Washington on the B. & O. Two rivers and three States meet at HARPERS FERRY, WEST VIRGINIA. Berkley Springs water used exclusively. An abundance of water for all purposes. Superb Food. Under New Management.

Staunton, Va.
For Your Summer Vacation
Excellent 18-hole golf course—where the fairways meet the mountains. Fine accomodations. American or European Plan. 2000 Feet Elevation
The INGLESIDE HOTEL AND COUNTRY CLUB, STAUNTON, VA.

Happy Creek, Va.
For Your Vacation We Suggest
Happy Creek Lodge
Happy Creek, Va., 4 Mi. From Front Royal
The Entrance to Skyline Drive
We have a modest rate. Write for illustrated booklet and reservations or Phone Front Royal 15F16 only 68 miles from Washington

Basye, Va.
BRYCE'S
RIDING SWIMMING BICYCLING TENNIS BOWLING DANCING HIKING
WRITE FOR BOOKLET

TRAVEL
For a Pleasant Vacation
RENT A NEW CAR OR STATION WAGON
National Car Rental System

Virginia
TOUR a land of never-ending thrills.. VIRGINIA
Virginia State Travel Bureau
VIRGINIA CONSERVATION COMMISSION
MOTION PICTURES ON VIRGINIA AVAILABLE

Irvington, Va.
THE PRICE IS Low! THE FISHING IS Good! THE FOOD IS Excellent! THE CRUISES ARE Exciting!
THE TIDES INN
IRVINGTON, VIRGINIA
WASHINGTON OFFICE
1616 K St., N. W., Suite 300
Executive 6481

Atlantic City, N. J.
You'll enjoy your vacation more at The Ambassador
ATLANTIC CITY
Where smart people stay for social atmosphere and superior accommodations. Right on the Boardwalk.
For Reservations AMERICAN EXPRESS Or Your Travel Agent
A Kirkeby Hotel

HOTEL Lafayette ATLANTIC CITY
NORTH CAROLINA AVE. NEAR BEACH
Comfort Preferred!

ST. CHARLES HOTEL
Rest Up in Delightful Comfort
AMERICAN PLAN From $59.85 Per Person, Per Week

DEVONSHIRE
POPULAR RATES

BORTON
2 GOOD Hotels NEAR BEACH
$2 & 2.50
MASON

BISCAYNE
$2.50 DAILY—Per Person

Imperial Hotel ATLANTIC CITY, N. J.
SUMMER RATES $47.50 up

DAVENPORT

THE CLARIDGE HOTEL
"The Skyscraper by the Sea"
Your Vacation—Our Vocation! Your Leisure—Our Pleasure!

NEW ABSECON

HOTEL Shoreham ATLANTIC CITY

WILLIAM PENN HOTEL

HOTEL DeVille

SCHENLEY HOTEL

WALTON

NEW CLARION
MELROSE HALL

St. Clare

CHALFONTE-HADDON HALL
WRITE FOR COLOR FOLDER

Rehoboth Beach, Del.
STAR OF THE SEA

HOTEL CARLTON
ALL OUTSIDE ROOMS

Point Lookout, Md.
Point Lookout Hotel

Pocono Mts., Pa.
WILLOW-DELL HOUSE

"IT'S SO DIFFERENT"
Pocopaupack Lodge POCONOS

Braddock Hts., Md.
VINDOBONA HOTEL

Cape May, N. J.
The Admiral
BEACH HOUSE

Wildwood, N. J.
For Your VACATION PLEASURE
WILDWOOD By-the-Sea • NEW JERSEY
Worlds Finest Beach
MACON

Stony Creek, Conn.
HORSE ISLAND
"A SHIPBOARD VACATION ON LAND"
STONY CREEK, CONNECTICUT
PHONE BEAUFORD 195-3

Goshen, Conn.
LAKESIDE FARM
GOSHEN, CONN.

TRAVEL
Canadian Vacation
EMBASSY TRAVEL SERVICE

Miami Beach, Fla.
CORSAIR Hotel
PRIVATE BEACH
All outside rooms with private bath
May 1 to Nov. 1
$25 Weekly for 2 Persons
Directly On The Ocean MIAMI BEACH

Traymore Hotel MIAMI BEACH

MARINE TERRACE HOTEL
MIAMI BEACH, FLORIDA

Kitty Hawk, N. C.
THE WILBUR WRIGHT
NAGS HEAD BEACH
KITTY HAWK, N. CAR.

Nags Head, N. C.
The Carolinian
NAGS HEAD, NORTH CAROLINA
Open All Year
Steam Heat
BOX 196, NAGS HEAD, NORTH CAROLINA

Colonial Beach, Va.
LINWOOD HOUSE

Ocean City, Md.
The Colonial
LA GRANDE HOTEL
DEL-MAR-VA HOTEL
BREAKERS HOTEL
Rideau Hotel
HASTINGS HOTEL
MARYLAND INN
ROOSEVELT

New York State
ALPINE VILLAGE
LAKE GEORGE, N. Y.

New York City
IN THE GRAND CENTRAL ZONE
New York
HOTEL Belmont PLAZA

TRAVEL
MRS. WATERS
Announces her first post war Cruises to BERMUDA
No Service Charge
$218.50 Including Taxes
Take Your Choice
BY AIR
Lv. Aug. 14th: 9 days with 8 days in Bermuda. Including hotel and sightseeing.
BY SEA
Lv. Sept. 1st: 8 days with 1 day in Bermuda, 1 day in Nassau.
WATERS TRAVEL SERVICE
Washington's Only Active Member American Society of Travel Agents
NA. 1880
1603 K St. N.W.

Virginia Beach, Va.
Come to VIRGINIA BEACH
PLAYLAND BY THE SEA
ADVERTISING BOARD
Virginia Beach, Va.

1 WEEK All Expense Vacation at Martha Washington Hotel
VIRGINIA BEACH, VA.

The BEACHCROFT
On the Ocean at 21st Street

THE FITZHUGH

Monticello, N. Y.
LAURELS COUNTRY CLUB on Sackett Lake
MONTICELLO, N.Y.
A Favorite Resort with Washington Vacationists
For A Thrilling SUMMER VACATION
ATHLETIC STAFFS—SADDLE HORSES
EVERY CONCEIVABLE SPORT
TOP FLIGHT ENTERTAINMENT
JUANITO SANABRIA
and His Rhumba Orchestra
MACK GALE & HIS SOCIETY ORCH.
Write for Brochure or Phone Monticello 1492
OPEN ALL YEAR

Quebec, Canada
Manoir Richelieu AND COTTAGES
AT SMART MURRAY BAY, QUEBEC
In the beautiful Laurentians, overlooking the magnificent St. Lawrence. Relax or play... golf, tennis, riding, large salt water pool, fishing in well-stocked lakes. Dancing in the Casino. Daily service by famous river steamers or by rail from Montreal or Quebec City.

SEARS
ROEBUCK and CO.
Air Conditioned
STORES

Many Items Reduced! Some Specially Purchased! Some at Sears Usual Low Prices!

Sales for Homes

GROUP YOUR PURCHASES — $10 or more sold on Sears Easy Payment Plan

Shop Monday through Thursday, 10 to 6; Friday and Saturday, 10 to 9
(Brightwood Store Opens at 9 a. m.)

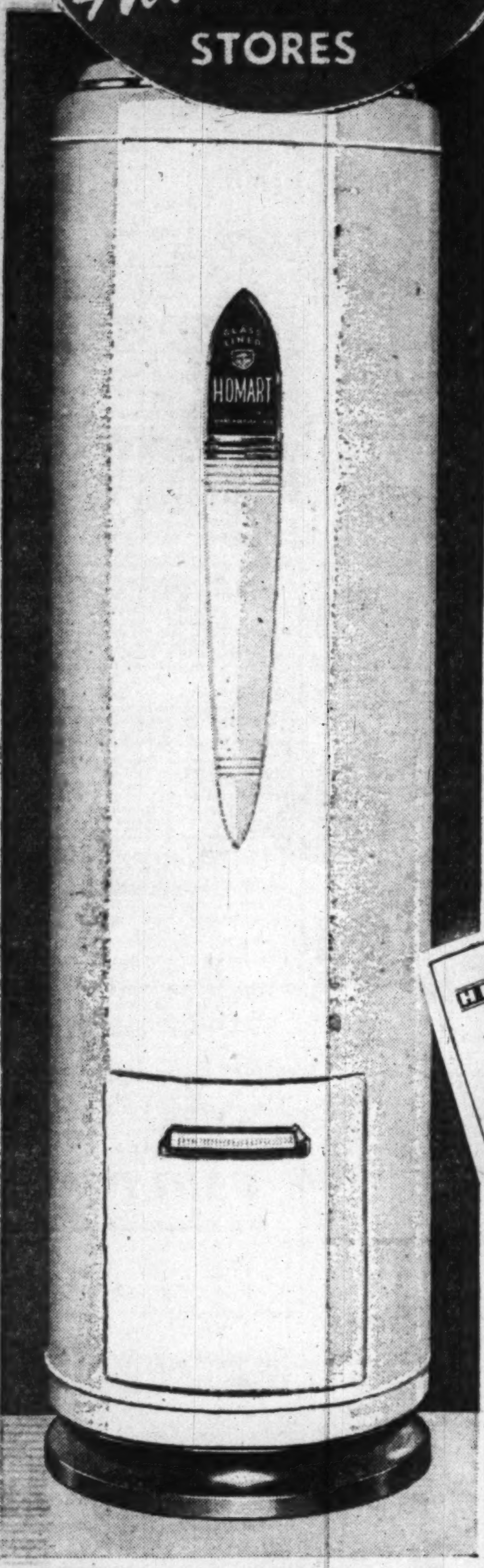

The Homart gives you—
"more hot water for your money"

With Glass Lined Tank Guaranteed for Ten Years

30-Gal. Size 107.50
$11 Down $9 Month
Usual Carrying Charge

20-Gal. Size ... 99.50 45-Gal. Size ... 139.50 75-Gal. Size ... 172.50

A lining that won't corrode or leak because it's flawless glass fused on steel ... efficient ring-type burner that heats water fast ... thick insulation that keeps the water hot, saves fuel ... gleaming white enameled finish ... handsome streamlining ... all these features add up to MORE HOT WATER FOR YOUR MONEY — FOR EVERY NEED IN YOUR HOME!

Plumbing Dept., Sears 4 Stores

Enjoy refreshing summer, warm winter with famous Homart clean, odorless

ROCKWOOL INSULATION

EASY TO APPLY ROCKWOOL BATTS

IN CARTON OF 40 SQ. FT. 6 1/4c sq. ft.

- **Keeps home up to 15 degrees cooler than outside**
- **Clean, odorless, fireproof, waterproof**

Clean, ordorless Homart rockwool helps prevent hot summer heat from penetrating your home, provides refreshing, comfortable, hot-weather living! Saves fuel costs in winter, too, because it reduces heat loss through walls and ceilings. In easy-to-apply batt form. Have it for year 'round comfort!

HOMART ROCKWOOL PELLETS 6 1/2c sq. ft. 3 in. thick

Free-flowing pellet-type rockwool. For insulating attic floors or outside walls; in 20 sq. ft. bags.

Building Supplies Dept., Sears 4 Stores

CALL SEARS STORE NEAREST YOU

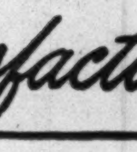

Let Sears give your home a guaranteed insulation job. Rockwool expertly "blown" into your walls.

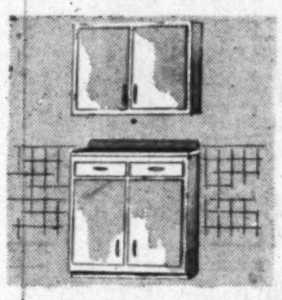

Base, Wall Cabinets
Popular 36-in. Size
Wall Cabinet. **24.95**
Base Cabinet, 44.50
White enameled wood. Base cabinet has linoleum top.
Sears 4 Stores

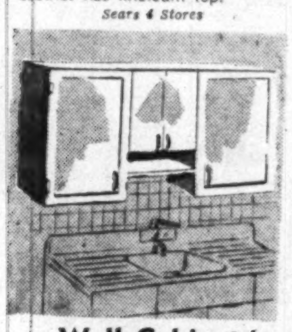

Wall Cabinet
White Enameled Wood
54-inch Size. **41.95**
Chrome plated hardware. Provides plenty of shelf space.
Sears 4 Stores

Homart 54-inch Stainless Steel Top Sink

$13 Down $10 Month **129.50**
Usual Carrying Charge

Gleaming stainless steel top that will last indefinitely! Sink and sloping drainboards won't rust, chip or crack. Steel cabinet with smooth rounded corners. Coated with white baked enamel. With aerator and rinser.

54-inch Homart Kitchen Sink with Formica Top ... 109.50

Plumbing Dept., Sears 4 Stores

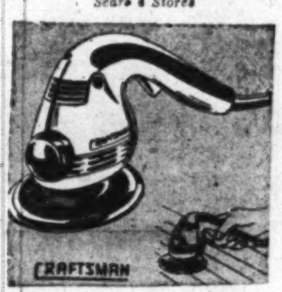

Modern Disc Sander
Helical Spur Gears
Craftsman ... **41.50**
Die cast aluminum frame; ball-bearing construction; 120-volt motor.
Sears 4 Stores

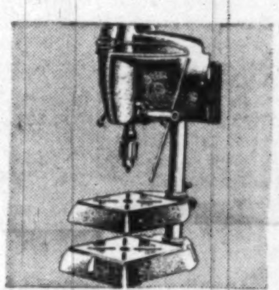

Rugged Drill Press
Bronze Bearings
Jacobs Chuck. **39.50**
Drills to center of 12¼-in. circle. Tapered spindle. Easy terms.
Sears 4 Stores

Jointer-Planer
Dependable Craftsman
Reg. $53.50.. **47.88**
Solid steel cutter head; 3 tool steel cutting knives. Accurate.
Sears 4 Stores

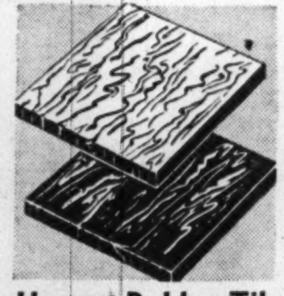

Homart Rubber Tile
Provides Lasting Beauty
Per Sq. Ft. **55c**
Floor glamour at a low cost! Colors go through to the back. Assorted colors.
Sears 4 Stores

Dunlap Motor
1/3 H.P. Split Phase
Easy Terms.. **17.50**
1750 rpm on 115-volt A.C. Precision ballbearings. On-off switch.
Sears 4 Stores

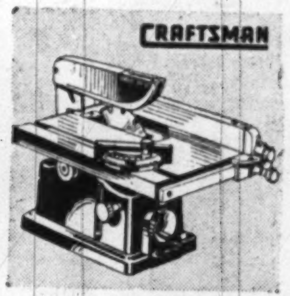

7-in. Bench Saw
Massive, Heavy Duty
Craftsman **36.50**
Adjustable cut depth to 2½ inches. Oilite bearings. Tilt table.
Sears 4 Stores

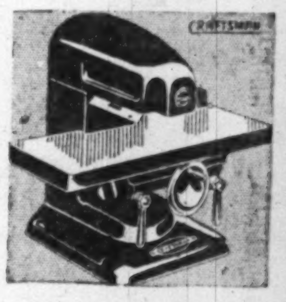

Thickness Planer
Precision Ball Bearings
Reg. $54.50.. **48.88**
Handles lumber up to 6x2 inches. Automatic chip ejection.
Sears 4 Stores

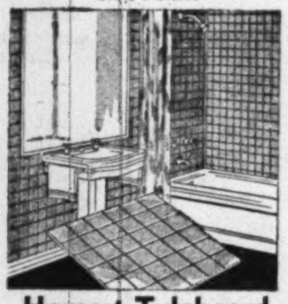

Homart Tyleboard
Baked Enamel Finish
4x4-ft. Sheet ... **5.12**
Pressed wood; resists moisture, grease and dirt. Choice of colors.
Sears 4 Stores

Roof Coating
Asbestos Fibre, Waterproof
5 Gallons 2.49
Asbestos fibre roof coating; dries to hard waterproof finish.
Sears 4 Stores

Use Sero-Tone for Wall Beauty at Low Cost

Dries in One Hour 3.15 gallon

One Quart—95c

Covers wallpaper, paint, plaster, wallboard, brick, cement or stone. Dries like magic in one hour. Leaves no objectionable odor ... washable 36 hours after application. Easy to apply. Comes in lovely pastel tones.

Paint Dept., Sears 4 Stores

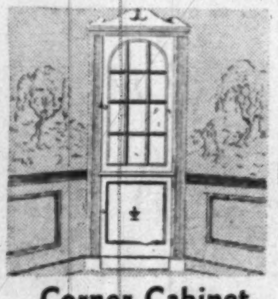

Corner Cabinet
Completely Assembled
Unpainted .. **37.95**
Ponderosa pine, smoothly sanded; 33 in. wide, 7 ft. 3 in. high.
Sears 4 Stores

Stucco Paint
5 Sunfast Colors
25 lbs. 2.79
Master-Mixed. Easy to use; just mix with water and apply.
Sears Wisconsin, Bladensburg and Arlington

Easy Terms on Purchases of $10 or More! Free Parking!

"Satisfaction guaranteed or your money back" **SEARS**

911 Bladensburg Rd. N.E. (2) FRanklin 7500
Wisconsin Ave. at Albemarle (16) ORdway 1123
2800 Wilson Blvd., Arlington, Va. CHestnut 7722
5928 Georgia Ave. N.W. (11) RAndolph 1132

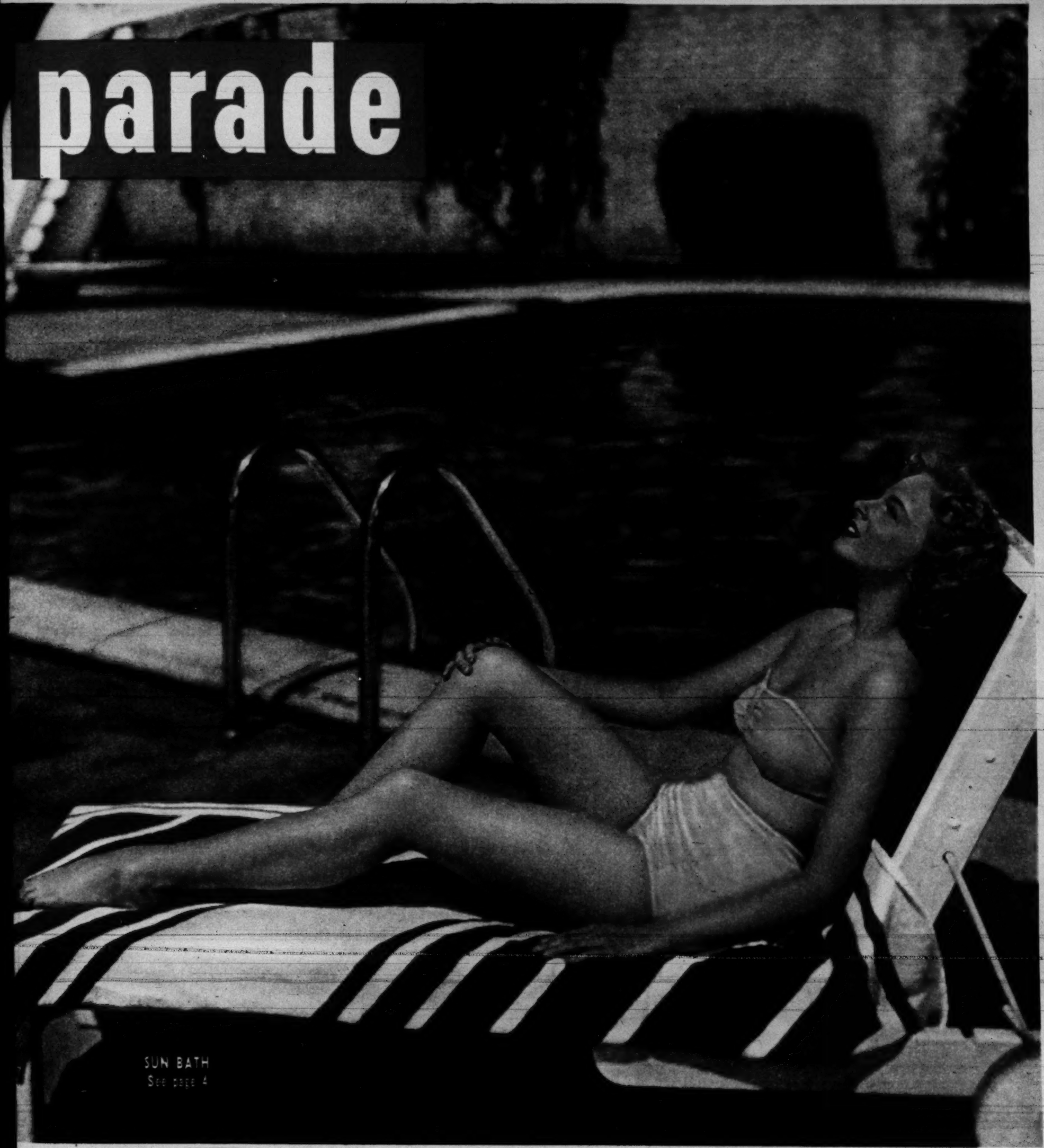

Sunday
Picture Magazine

The Washington Post

REG. U. S. PAT. OFF.
August 1, 1948

Swiss Alphorns They were first used by cave dwellers...

The Swiss brothers Schuerer—Fritz, Walter and Werner, literally toot their own horns. These elongated cornucopias, called "Alphorns," are made from tree trunks. Cut and split lengthwise, then hollowed out, the trunk halves are then glued together and bound with rattan. When properly dried they are ready for a pair of lusty lungs. Reputedly the world's only Alphorn trio, the brothers Schuerer play at festivals and private parties. Their deep, mournful music can be heard five miles away. THE END.

NEW! A crunchy kind of Peter Pan Peanut Butter

Now there are 2 kinds of Peter Pan Peanut Butter!

SMOOTH	CRUNCHY

America's favorite—triple-ground for extra smooth eating and spreading!

Lots of crunchy, fresh-roasted peanut bits mixed all through!

Tasty *CRUNCHY* peanut bits mixed all through the smooth goodness of Peter Pan Peanut Butter

Here's a new and different crunchy peanut butter—Peter Pan Crunchy Peanut Butter—now in better stores everywhere!

Tender, tasty, crunchy bits of fresh-roasted No. 1 peanuts are evenly blended into smooth, delicious Peter Pan Peanut Butter. Result is a crunchy peanut butter different from any you've ever tasted before!

Peanut bits *stay* evenly mixed!

They *never* rise to the top—you get mouth-watering crunchy peanut goodness right down to the bottom of the jar. Always easy to spread—always sweet and fresh. Never sticks to the roof of your mouth. Ask your food dealer for the new, different Peter Pan Crunchy Peanut Butter tomorrow!

Peter Pan is America's favorite peanut butter!

PEARL S. BUCK

Her novels have won understanding and a wide sympathy for China

"China's Best Friend . . ."

IN 1931, PEARL S. BUCK was a little-known instructor of English literature at a small college in Nanking. A year later, as the author of "The Good Earth," she was one of the most widely read writers in the United States, the winner of a Pulitzer prize and the owner of an international reputation. It was a Cinderella story, but actually Pearl Buck's ascent to fame from obscurity was not accomplished with the ease that these contrasts imply. It was an arduous climb full of pitfalls and rockslides.

Miss Buck, whose 15th adult novel, "Peony" (John Day and Company, New York) has been one of the strongest best-sellers on the summer fiction lists, wrote her first book in Nanking during the 1920s. She completed the manuscript in 1926 and planned to send it to New York for publication the following spring.

Novel Went Up in Smoke

In March 1927 Civil War broke out, and Nationalist troops stormed Nanking, looting and killing foreigners. With her husband and their three small children, Miss Buck hid in a cave until rescued by an American warship, but their home was burned and her novel—representing five years of conscientious work—disappeared in a thin, white column of smoke. "I console myself now," she said recently, "by thinking that my first novel probably was not any good."

Pearl Sydenstricker Buck was born in 1892 in Hillsboro, W. Va., but her parents, who were missionaries, took her to China when she was five months old. She spoke Chinese before she spoke English, attended Chinese schools and after graduating from Randolph-Macon College in Lynchburg, Va., in 1914 returned to China to teach.

During these years she wrote stories, novels, articles, all of which received an apathetic reception from New York publishers. In 1923 she had an article published in the *Atlantic Monthly* and the following year one appeared in *The Forum*. Then, after her first novel had been destroyed by fire, she wrote another—"East Wind, West Wind," published in 1930. "The Good Earth," in 1931, made her famous.

Of her subsequent novels, all but one have had China as a background, and it is this concern on which her reputation has been built. In 1938 she became the first American woman to win the Nobel Prize in literature. In accepting she paid a tribute to China, "which is like my own to me."

Through the years Mrs. Buck has carried a double-edged sword. She has written novels as readable as any produced in her time, and in them she has carried the banner for China and its people. To millions of Americans, Pearl Buck's Chinese have become good neighbors and friends.

ON PARADE . . .

At a recent preview of "Hamlet" (see pages 22-23) one of the ladies in the audience let out a shriek when she saw Lawrence Olivier as the Prince of Denmark. "Look at how gray his hair is," she cried, "and he's so young!"

The lady's sympathy was unwarranted. Actually, Olivier as Hamlet is blond, not gray-haired. A stickler for authenticity, the actor decided to dye his naturally brown hair a light yellow because research showed that Hamlet was of Scandinavian descent and, in all probability, had fair hair.

A blond Hamlet meant that Olivier had to spend one hour each week with the studio hairdresser, having his hair bleached and trimmed to the correct color and length for continuity's sake. It was time begrudged by the 40-year-old actor for he had little time to spare. As producer, director and leading man of the film, he was constantly in demand. Apart from his stand-in for lighting adjustments, Olivier also had a special understudy who took over as Hamlet during rehearsals while the producer-director-leading man guided his fellow actors in their roles.

NEXT WEEK

What effect has the postwar influx of veterans had upon the nation's colleges and universities? What have educators learned as a result of record postwar campus enrollments? Dr. John W. Studebaker, former United States Commissioner of Education, will discuss these questions in PARADE, next Sunday . . . Also in the same issue, the story of a modern mining town, another of Beth Merriman's recipes and Hy Gardner's humorous "Newsreel."

THE COVER

Even if you were two miles away from today's cover girl, glamorous Dee Turnell, you still could see her because she is wearing a Gantner of California Glo-Suit. It's made of a high visibility fabric developed during war years and sounds like just the thing for bathing beauties stranded on desert islands. Dee, who just recently came to Hollywood, has already made three movies. In them, she boasts, she has had Fred Astaire and Gene Kelly for dancing instructors and Frank Sinatra for a voice coach. You'll discover her blonde, blue-eyed charm in "Easter Parade" (M.G.M.). Photograph by Virgil Apger.

"Let's try it again. Find the green pea, and you get a new baseball bat—miss, and you practice another hour!"

parade

KEN W. PURDY, Editor

JESS GORKIN.............Managing Editor
EDWARD J. NICKEL........ Asst. Mg. Editor
EDWARD R. WADE.............Art Director

Vol. VII August 1, 1948 No. 34

PARADE'S PICTURES: Photographers and picture agencies contributing to this issue of PARADE include the following:

	Pages
I.N.P.	2
David Eisendrath, Jr.	5–7
Sam Goldstein	8–9
N. K. Benson	10–11
Albert Gommi	12
E. G. McGrath	14–15
Ross Photos	19–21

Copyright 1948, Parade Publication, Inc., 405 Lexington Avenue, New York (17), N. Y. All Rights Are Reserved under International and Pan-American Copyright Conventions.

Group culture: Winchester, Ind., Great Books group discusses life and literature in the school gym. Leaders (foreground) keep up pace of the discussion.

Winchester and the Great Books

Indiana town reads the classics for recreation and self-improvement

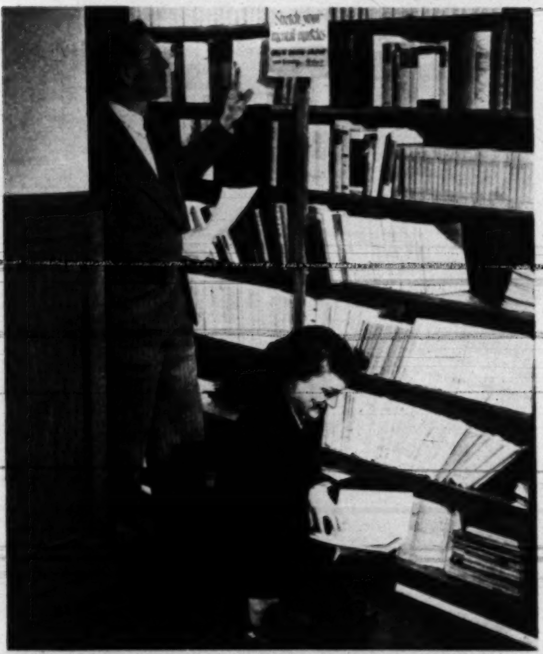

Classics, made available in cheap editions, are backbone of movement. Slogan is "Stretch your mental muscles."

BY ERNEST LA FRANCE

VISITORS TO WINCHESTER, Ind. (pop. 5,300), are often startled to hear the denizens of Reed's soda fountain, across from the Civil War monument on the town square, knowingly and heatedly arguing about Socrates, Shakespeare, St. Thomas Aquinas, Karl Marx, the Bible, the Declaration of Independence, and the spirited, medieval romance of Troilus and Cressida as told by Chaucer almost 600 years ago. You will hear the same kind of talk in the barber shop, railroad depot, and family parlors.

There is nothing in the outward appearance of Winchester to suggest that it is a cradle of culture. Except for the distinction of being the county seat of Randolph County in the Indiana corn belt, 23 miles east of Muncie, it has heretofore been known mainly for its bottle mould factory, tomato cannery, farm machinery, chairs, burial slippers, glassware, and farm and dairy products. Virtually every adult in town works in one of these industries.

What has happened is that Winchester is in the grip of the Great Books movement, a cultural prairie fire currently sweeping the country from coast to coast with some of the vehemence displayed by Mah Jong and marathon dancing during the '20s and '30s.

A good deal more significant than either, Great Books consists of critical reading of the works that have influenced our civilization, followed by round table discussion of their contents, a lively and sometimes pyrotechnical stimulus to deep thought devised by Professor-writer John Erskine of Columbia University 30 years ago, and subsequently used at the University of Chicago, and St. John's College. Revised for non-college participants, the movement spread slowly during the '30s to groups in Highland Park, Ill., Washington, D. C., Annapolis and Baltimore, Md., and Chicago, reaching an unimposing total of 165 non-academic adults in 1943.

Movement Has 30,000 Enthusiasts

STREAMLINED and systematized last year by the non-profit Great Books Foundation, directed by a blue ribbon board of educators, librarians, publishers, and public-spirited converts headed by Lynn A. Williams, former vice-president of Stewart-Warner Corp., the movement has surprised even its sponsors by booming to a mid-1948 total of 30,000 enthusiasts in 200 American cities.

As democratic and gregarious as a husking bee, with no academic background requirements, no teachers, no tuition, no axes to grind, and no fees beyond the optional one of buying the Foundation's cheap, paper-bound editions of the texts, Great Books is probably the broadest cultural experiment ever attempted, a fact that has urged its adoption by labor unions, churches, women's clubs, Y's, factories, and, as in Winchester, cross sections of entire communities. For the story of this Indiana town's joust with Great Books movement, turn to the following page.

CONTINUED ON NEXT PAGE

Comfortable with the classics, shirt-sleeved Winchester high school teacher Harold Rogers raises point about Plato's *Republic*. Listeners answer back.

Great Books win new praise

WINCHESTER, ACCORDING TO a tradition of midwestern small town culture laid down by Sinclair Lewis, Edgar Lee Masters, and Sherwood Anderson, should be a place of frustration and defeat. It may have been. Caught up by the Great Books fever last summer when an anonymous donor offered to supply the texts free to anyone interested, it has never been the same town since.

The first joiners included the mayor, 39-year-old undertaker and army veteran Harry Fraze; 86-year-old Indiana Bromfield, a relative of novelist Louis Bromfield; Harriet Overmyer, the authoress daughter of the owner of the bottle mould factory, who once lived in Greenwich Village; Joseph C. Freadlin, the town philosopher, who sells men's furnishings in the Boston Store; Dale Braun, the high school principal; Mrs. Roger Gibbons, who writes the local social notes; and the ministers of the Methodist, Presbyterian, and Congregational churches.

Enthusiasts Come from All Walks of Life

TO DATE, GREAT BOOKS has at least 60 Winchester enthusiasts, including the owners of the bottle mould factory and the cannery; the glass plant manager, the circuit judge, another undertaker (Mr. Diggs), the neighboring publisher, three stenographers, two teachers, four factory workers, an artist, the leading dentist, lawyer, and doctor, a dozen high school students, and several housewives.

Divided into three sub-groups to separate adolescents from adults, and the advanced original members from the newcomers, Winchesterites are pursuing the three year course under the leadership of Mayor Fraze, who took the Great Books leadership course at Wabash College last summer, and Mrs. Gibbons, who studied at Western College.

Meeting once a week in the high school gym, this summer's beginners are reading and talking about Plato, Thucydides, Aristophanes, Aristotle, Plutarch,

Nurse Rowena Diggs, returned to Winchester after training in Boston, considers Great Books ". . . more fun than a date. I never read this stuff before. I only read novels and some non-fiction. Now I feel I have a greater understanding of people I live near and have learned to know. We live by the same basic ideals. It gives me hope."

Rev. Robert Fribley of Methodist Church, former Indiana all-state fullback at De Pauw University, claims "You get a historical perspective. You get a sense of God, a code of ethics. Great Books groups provide one way to get the disciplined reading you need, a background necessary to a broad comprehension of the world we live in."

Joseph C. Freadlin, town philosopher, studied economics at University of Illinois; "If throughout the world, there could be discussion groups, it's possible there would be no more wars. A guy learns to get the other fellow's viewpoint, and there's automatically a cooling-off point. You've got to think things out for yourself."

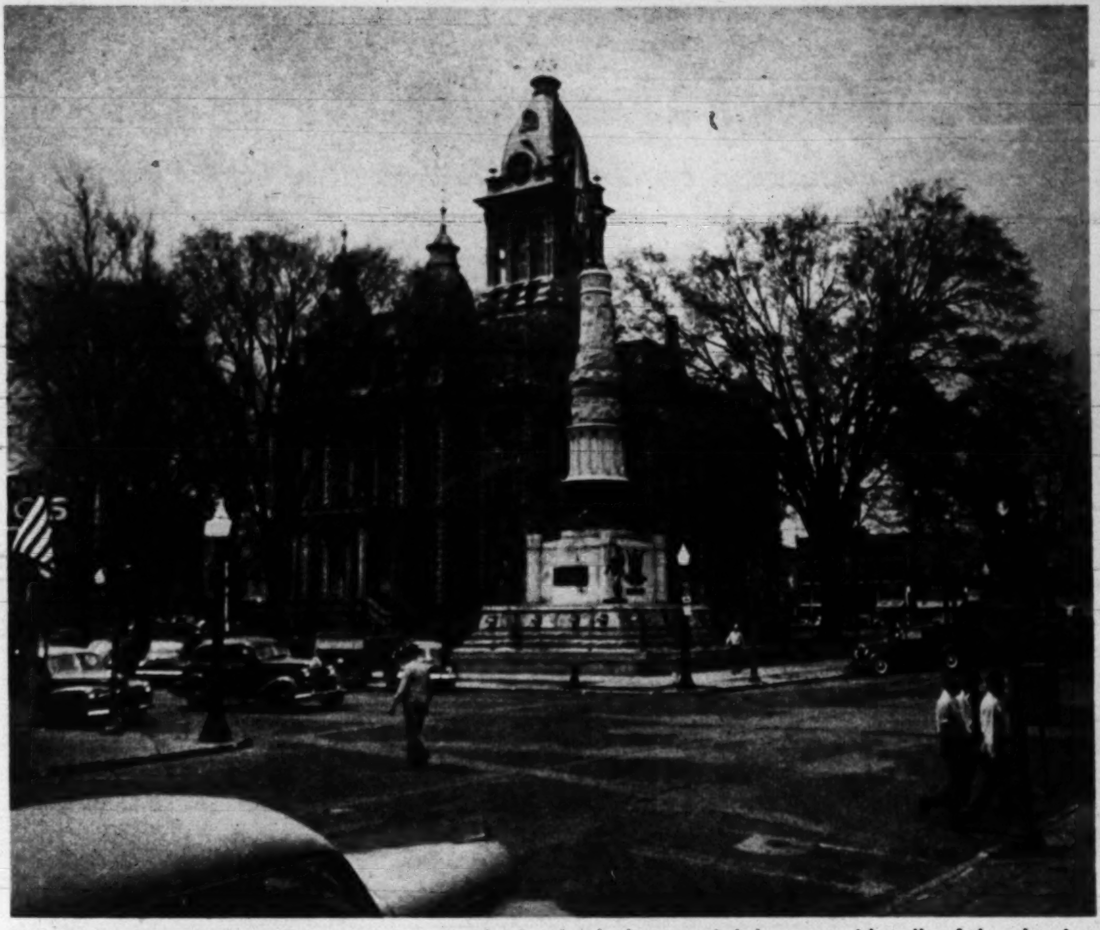

Winchester's typical small town square, with elm shaded memorial, buzzes with talk of the classics.

Mayor Harry Fraze, co-leader of Great Books discussions: "I was elected mayor in November 1946 and was the only one of three candidates who didn't have a platform. I promised the people nothing other than the best I could do. Good government can come from good books. Great Books has helped me with theories of ethics and politics."

St. Augustine, St. Thomas, Montaigne, "Hamlet," John Locke, Rousseau, Adam Smith, Karl Marx, the Federalist Papers, and the Constitution. The original members have moved on to Homer, Herodotus, Aeschylus, Lucretius, Chaucer, Hobbes, Milton, Swift, Pascal, Nietzsche, John Stuart Mill, and Tawney. Nobody in Winchester has yet taken up the third year classics: Euclid, Nicomachus, Lucian, and the Nibelungenlied, plus advanced Plato and Locke.

Apply Great Books to Life

SINCE ONE OF THE QUALITIES that makes a Great Book great is its application to life, grammar school graduates often get a better grasp of the classics than college grads. A Winchester bout with Plato is apt to come up with something like this: "What would I do if I could get invisible like this Gyges? I dunno. I'd probably want to rob a bank, but I wouldn't. We don't do right because of the law, but because of something inside us." Or, "I see politicians were the same way back there in Socrates time. That makes me feel right at home. Yes sir."

It is hard to say whether the Great Books are having more effect on Winchester than Winchester is having on the Great Books. Socrates, who started everything by arguing about life, religion, ethics, and politics on the streets of Athens 2,400 years ago, would probably feel more at home in Winchester's town square than at many a university. For both Winchester and the Great Books, it's high time they met.

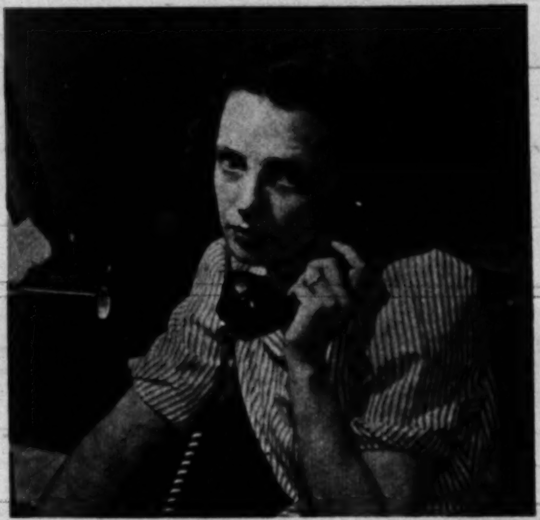

Mrs. Roger Gibbons, daughter of circuit court judge and co-leader of Great Books: "I wasn't really interested at first. Thought it would be kind of corny, something for the elite. Now I run into people I never knew before, even in a town of this size. I'm learning to know everyone better since I've discussed their ideas with them."

"India" Bromfield, from a family that has farmed for eight generations, and is proud of it: "I'd like to call the children in to read Plato to 'em. Real Christianity means a person should be thoughtful and do the best he can. It's too bad if people of any age are not smart enough to change their ideas sometimes. I enjoy those books."

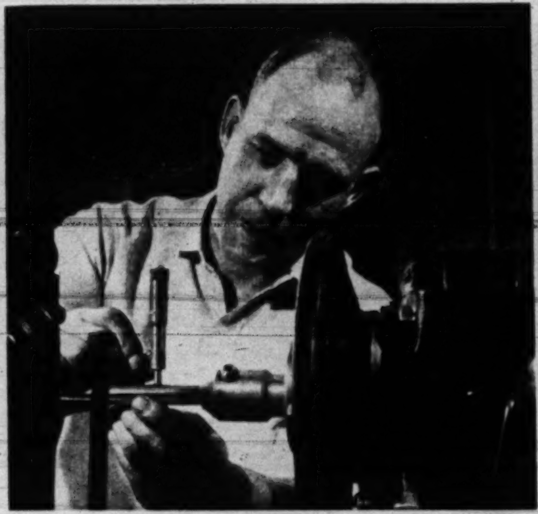

Harney Hansen, toolmaker in glass mould factory: "I think these things over while at work at the machine. At lunch time, I talk the ideas we've discussed with my friends. I've learned ideas from people I didn't know they had. I like the great books for the pleasure of reading, the desire for knowledge. Thought is like a sharp tool."

Harriet Overmyer, daughter of mould factory owner, author of a novel, editor of factory house organ, leader of Little Theater group: "Instead of just knowing the what, I know the why of a situation. Talks have helped me to decipher labels put on people, such as socialists . . . Sessions make one skeptical of what one hears." THE END.

Diving on the Trampoline

You can learn to dive on a stretch of suspended canvas as well as at a fancy pool

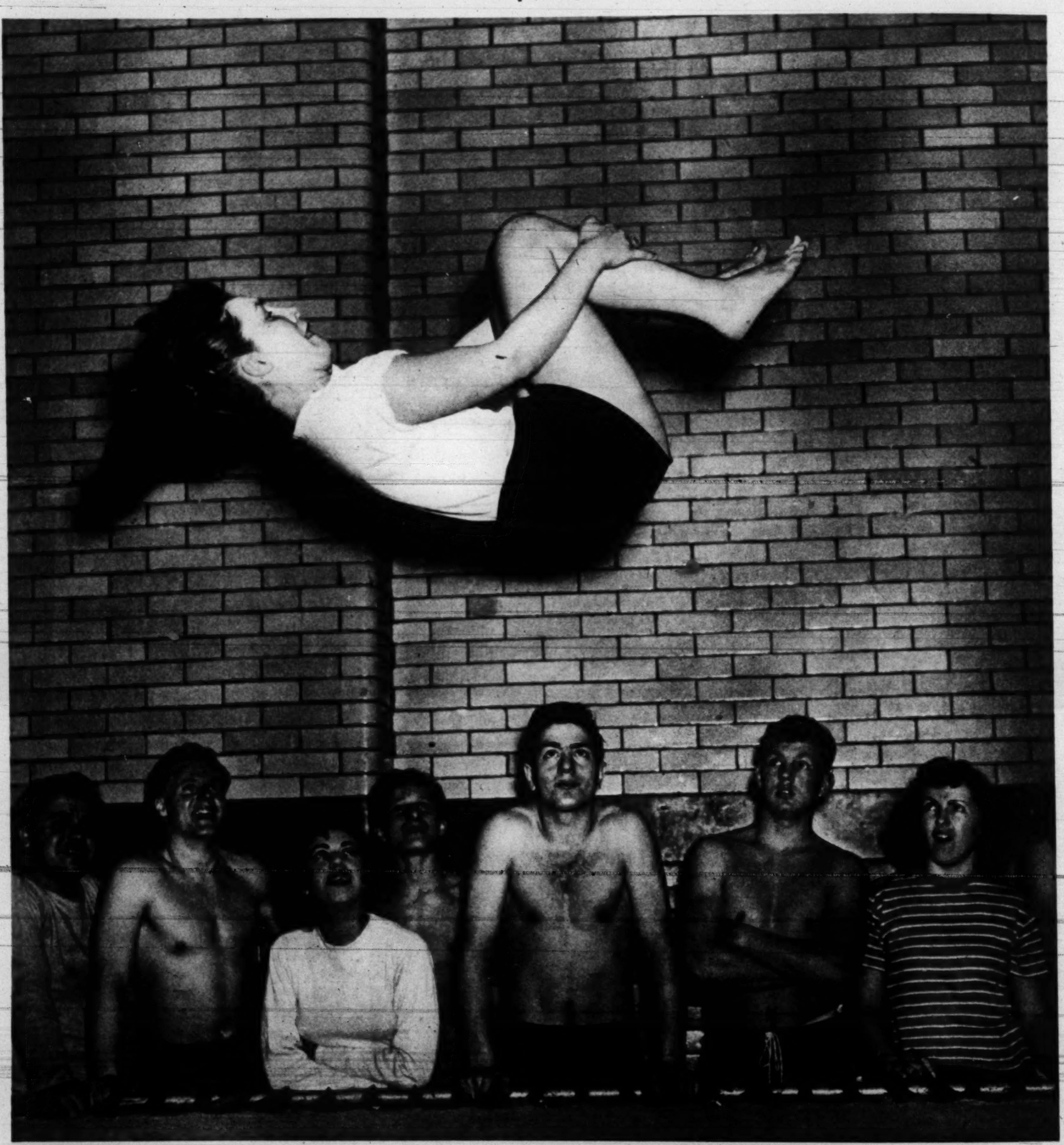

As her friends watch in admiration, 16-year-old Ruth Zong executes the tricky one-and-a-half front flip from the spring trampoline at a Brooklyn Y.M.C.A.

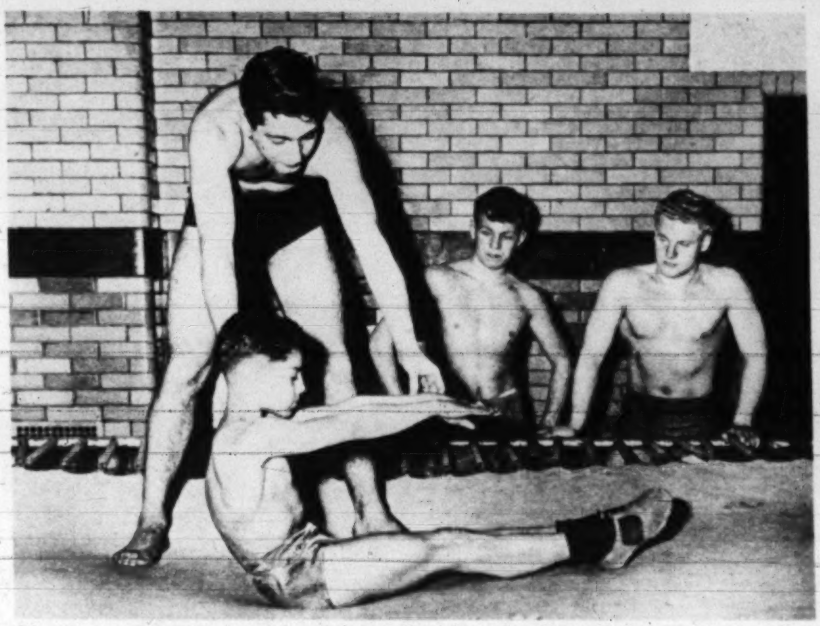

The "seat drop" is basic landing position for all artists of "tramp." Instructions in diving techniques are given youngsters regularly by staff instructors at the Y.M.C.A.

A swan dive from the "tramp" is really something to watch

ATTENTION: NON-SWIMMERS! You, too, can practice the swan dive, the jackknife and the gaynor. And, what's more, you don't even need any water.

What you do need is a trampoline strung across your back yard or cellar. The trampoline, or "tramp," is a tightly-stretched canvas used for years by acrobats at circuses and carnivals. Recently it has become standard equipment in many school gyms and homes where it is used for diving practice.

It is possible to execute even the most complicated dives on a trampoline without ever getting wet. The bounding tramp actually has more spring than a springboard, and its resiliency makes it a simple matter to execute complicated dives without ever ascending more than six feet from the mat.

One caution: Don't try a dive until you're taught to fall. After all, you can't dance until you've learned to walk.

Alternate jumps to seat position are practiced on tramp to get co-ordination. When one goes up, the other comes down.

Front turnover is advanced tramp trick, Diver leaps from platform, somersaults completely, hits canvas with a seat drop.

Back dive form an elevated platform is intricate maneuver on tramp. Diver completes it with a half turnover to front drop.

Swan dive is as spectacular on tramp as at a pool. On tramp, however, diver has advantage of not getting wet. THE END.

One Permanent Cost $15...the TONI only $2

So soft, so smooth, so natural-looking. You'll say your Toni is the loveliest permanent you've ever had. But, before giving yourself a Toni you will want to know—

Will TONI give me a loose or tight wave?
With Toni you can have just the amount of curl that suits you best—from a loose, natural-looking wave to a halo of tight ringlets. Just follow the simple directions for timing.

Will TONI work on my hair?
Yes, Toni waves any kind of hair that will take a permanent, including gray, dyed, bleached or baby-fine hair.

Is it easy to do?
Easy as rolling your hair up on curlers. No wonder Toni is used by more than a million women a month.

Will TONI save me time?
Definitely. The actual waving time is only 2 to 3 hours. And during that time you are free to do whatever you want.

Why is TONI a Creme?
Because Toni Creme Waving Lotion waves the hair gently—leaves it soft as silk with no frizziness, no dried-out brittleness even on the first day.

How long will my TONI wave last?
Your Toni wave is guaranteed to last just as long as a $15 beauty shop permanent —or your money back.

How about having a TONI party?
Grand idea! Invite your friends next Saturday afternoon—and have each bring along a Toni kit. While your permanents are taking have fun—listen to the radio or enjoy your favorite records.

Which twin has the TONI?
"My Toni-savings paid for a new hat," remarks Eileen Mary Skillings. "No wonder Edith Ann says, after this we'll be Toni Twins." Eileen Mary, the twin at the left, has the Toni.

Where can I buy TONI?
At all drug, notions or cosmetic counters. Try Toni today.

Tune in "Give and Take" 2 P. M., Eastern Time, Saturday, C B S Network

A Completely Furnished Home at a Price So Low It Will Surprise You...

5 BIG FEATURES

- *A heated floor assures winter comfort.*
- *A ventilated "attic" roof makes your trailer cooler in summer.*
- *Quality engineering and construction make Liberty a sturdy trailer coach.*
- *Complete insulation and ventilation give added comfort.*
- *Modern design provides maximum roominess.*

There are many reasons why thousands of families throughout the nation have found LIBERTY Trailers to be ideal, permanent homes.

LIBERTY Trailers are *completely furnished* from floor covering to window screens. Each LIBERTY has a smartly designed kitchen, with electric refrigeration and modern gas range. Living room and sleeping quarters are spacious and most attractive. You may choose from three sizes, 25, 27, and 33-foot models.

THE "33" IS A HOME FOR SIX

In the "33", in addition to a full-sized stall shower and flush toilet, you will find several different layout combinations; some include two private bedrooms, others one bedroom together with upper and lower bunk beds affording *sleeping accomodations for six.*

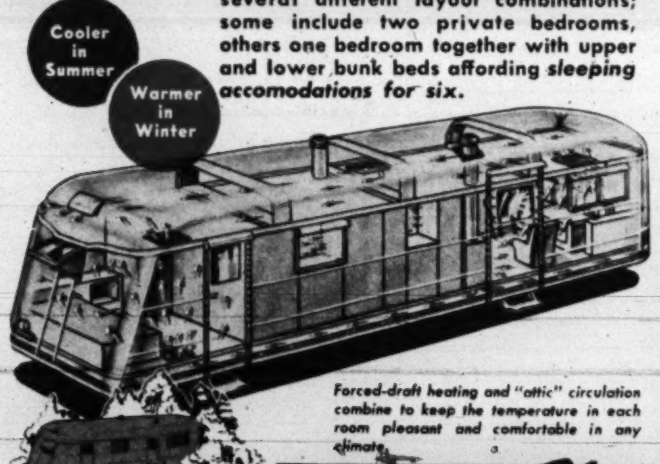

Forced-draft heating and "attic" circulation combine to keep the temperature in each room pleasant and comfortable in any climate.

LIBERTY
America's Foremost Trailer

For full information on all models, see your nearest Liberty dealer or write to Liberty Coach Co., Inc., Bremen, Indiana.

A pass —and only a pass—opens door of Atomic Energy Commission building. Here, guard examines employe's pass before actuating electric lock. Convex mirror gives six-angle view of area outside.

SAFEGUARDING THE ATOM

AMONG THE MAJESTIC PHALANX of government buildings that front on Constitution Avenue, in Washington, D. C., is one that seems to have been singled out for special display. At night, it is bathed in the glow of scores of floodlights, bringing into dazzling relief the white stone facade and the classic simplicity of its Doric columns. It is a sight that makes visitors stop and stare in wonder.

Whatever esthetic appeal these lighting effects may have is purely coincidental. They have been installed for grimly practical reasons of security, for this building is the headquarters of the Atomic Energy Commission — the nerve center of the nation's atomic development program. It is the most inaccessible building in Washington, and not even David E. Lilienthal, chairman of the Commission, whose office is there, can enter without presenting proper identification credentials.

The structure bristles with "electric eyes," electronic alarm systems and electrically-operated locks. Seven of its nine entrances are kept locked at all times, leaving open only a single entrance at front and rear. A force of 100 guards trained in marksmanship and judo

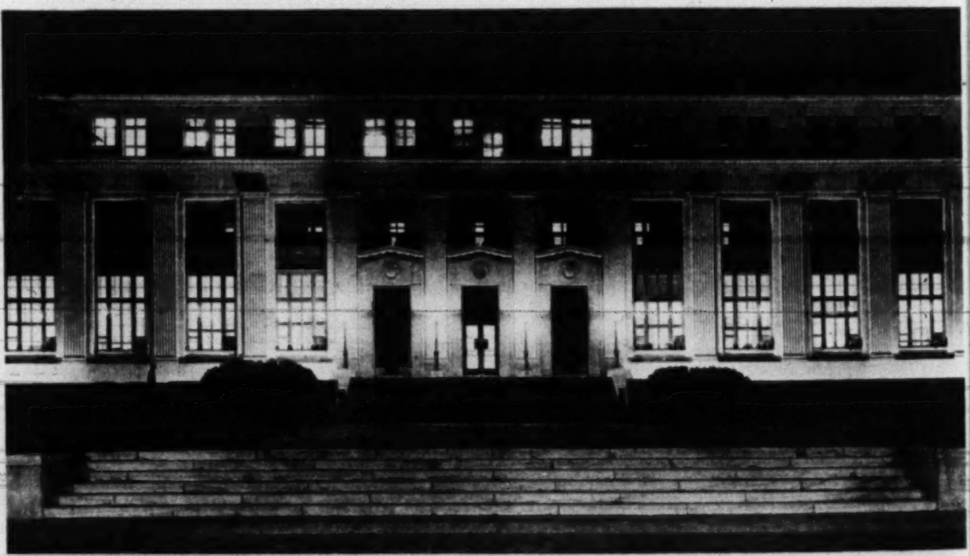

Blaze of light affords night protection to A.E.C. building, where administrative work on atomic program is carried on. Most of Commission's 620 Washington employes work here, some in annex.

"Electric eye," one of many spotted on outside of building, flashes signal to enunciator board. Alerted, guards can reach farthest corner of the building within two minutes.

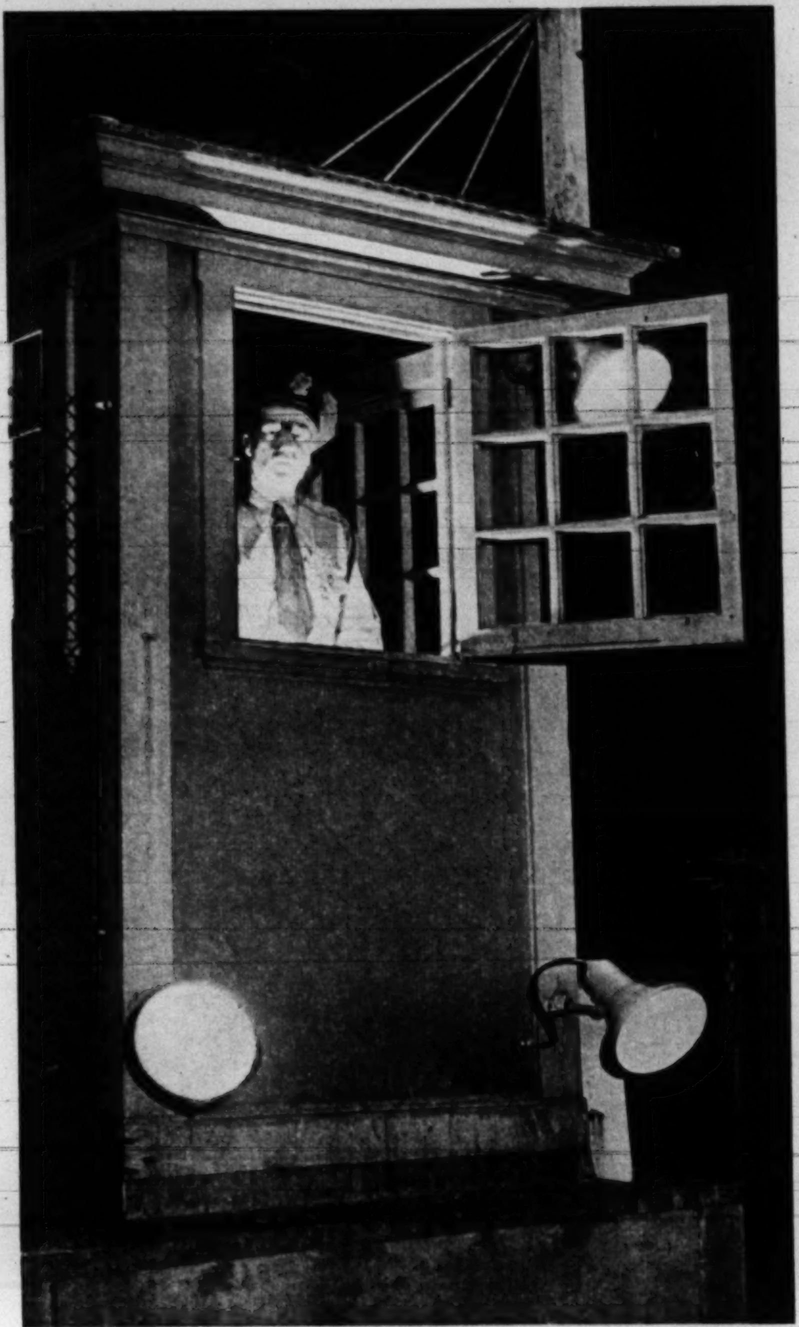

Gate tower commands view of fenced-in parking lot at rear of building. Guards, though regulation civil service employes, are put through special course of training.

Electronic barriers, 100 guards, keep Atomic Energy Commission's secrets from prying eyes

tactics patrols the building day and night. Special credentials, of course, are required for admittance. Visitors and employes alike are required to pass inspection at the reception desk, where they turn in their passes for badges which they must wear while they are in the building. When they leave, the pass-and-badge procedure is reversed.

Safeguards Installed by Army Veteran

Originally built for the United States Public Health Service, the building was taken over by the Atomic Energy Commission in March, 1947. Electronic safeguards were installed by Bryan F. La Plant, a young veteran of the Army counter-intelligence service, who also set up the protective system at the Manhattan Engineering Project at Oak Ridge, Tenn., where the atom bomb was developed.

Devices in addition to those mentioned also safeguard the building, but the only one who will ever find out how efficiently they operate will be the foolhardy character who attempts to jimmy his way in.

Files are checked hourly at night. If open, clerk in charge is called to check contents.

Conference blackboard is cleaned. Marks on note pads—even "doodles"—are removed.

Scrap paper is collected under direction of security assistant, burned to powdery ash. As further precaution, ashes are shoveled into cans, watered down. THE END.

BY Beth Merriman

From Our Readers

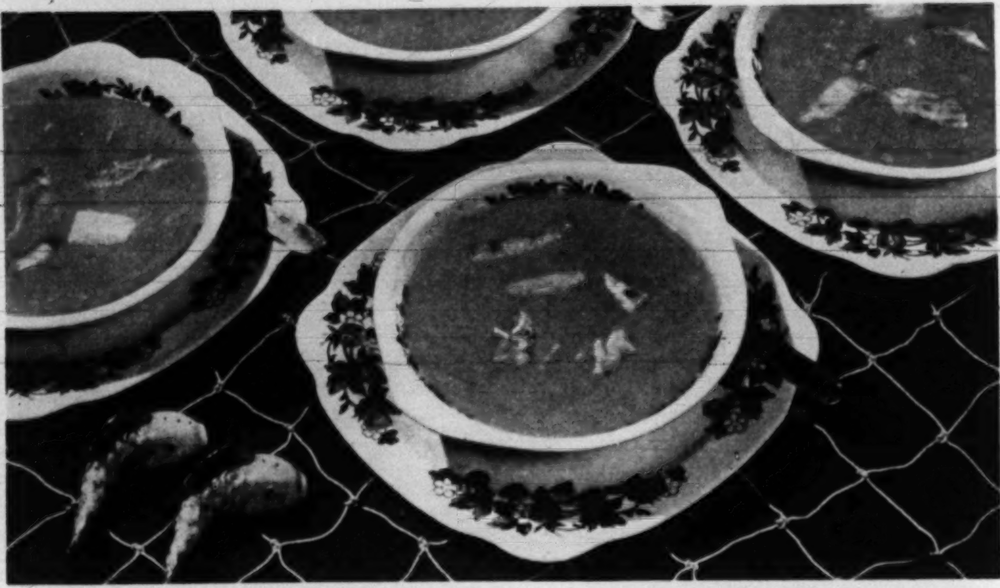

SOUP FOR SUMMER

A MAIN DISH SOUP, for a company luncheon or supper, with unusual and superlative flavor. On the expensive side when prepared according to the recipe, but can be served without crabmeat and with twice as much milk as the first course for dinner. Submitted by Mrs. V. H. Van Slyke, 2748 Ewing Avenue, Evanston, Illinois.

CRABMEAT SOUP

1 can condensed pea soup	2 cans condensed tomato soup
1 can rich milk or light cream (use soup can to measure)	1 (6½ oz.) can crabmeat
	2 tablespoons dry sherry

Combine pea soup, milk or cream and tomato soup in saucepan; blend thoroughly. Add flaked crabmeat and sherry; cook over low heat, stirring, until hot. Yield: 4 servings. When this soup is served as the main dish, Mrs. Van Slyke likes to round out the menu with a tossed green salad and a simple dessert such as ice cream or a pineapple cream cheese salad which serves as dessert as well. We found that with the changes suggested above, we could make a fine first course soup for dinner.

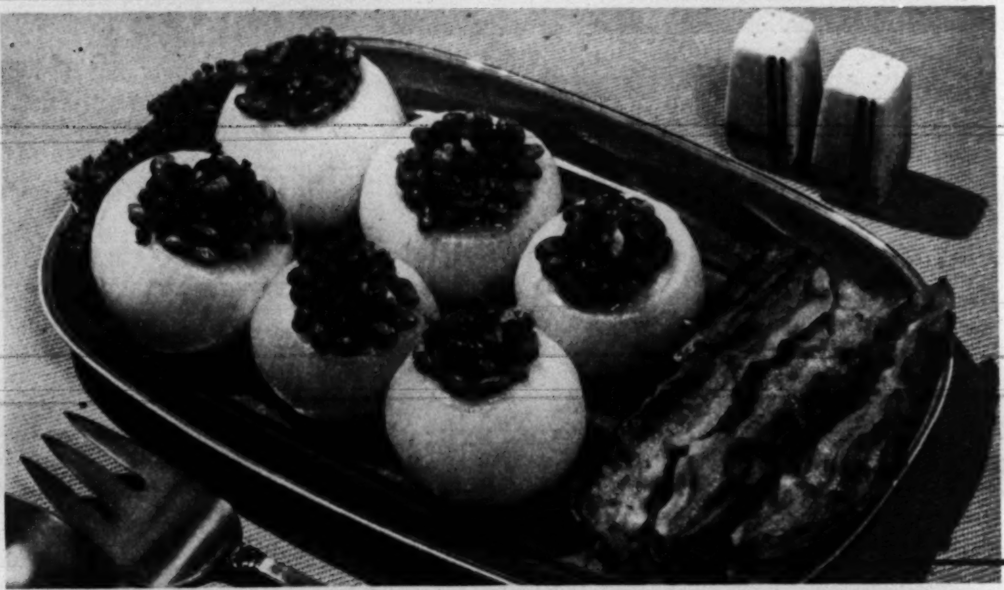

GLORIFYING THE ONION

BOSTON IN BERMUDA . . . that's what Mrs. Richard Scharf called this recipe . . . and very apt, too. We changed the name, but not the recipe, because it is so good . . . and so easy to prepare. Mrs. Scharf, who lives at 4929 North Albany Avenue, in Chicago, suggests crisp bacon, green salad and little hot rolls as accompaniments.

STUFFED ONIONS

6 large onions	½ cup chili sauce
1 can baked beans	½ cup buttered bread crumbs

Parboil onions over low heat until just tender enough to scoop out centers. Be sure to leave a firm shell at least ¼-inch thick. Chop centers; combine with baked beans; fill shells. Spoon chili sauce over beans; top with crumbs; place in shallow pan; add enough boiling water to cover bottom of pan. Bake in moderate oven, 375 F., ½ hour. Yield: 6 servings. In season, Bermuda or Spanish onions are best for stuffing, but extra large yellow onions will do very well at other times of the year. And you'll probably want to serve this dish often.

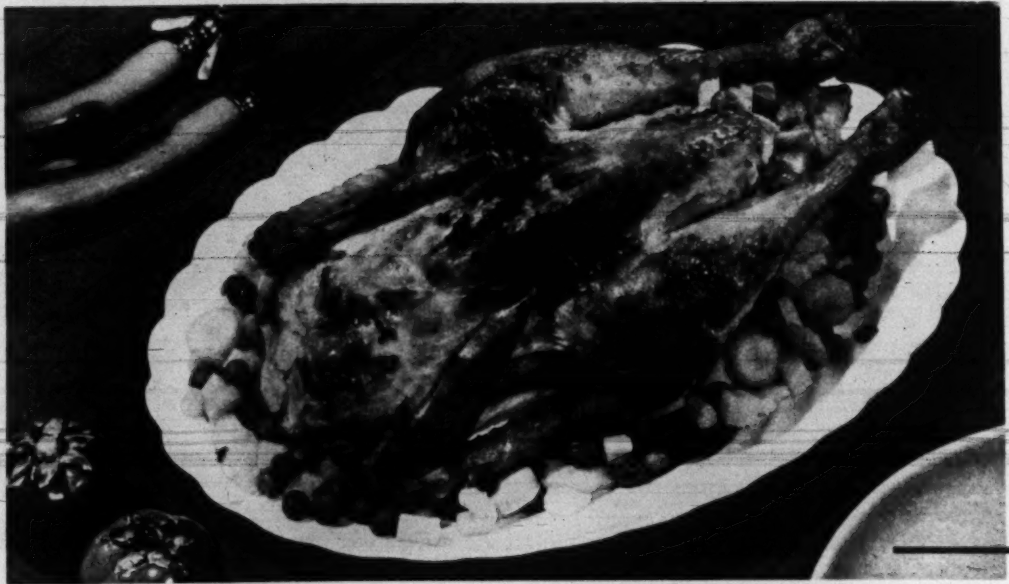

FOR SUNDAY DINNER

A MAN WITH AN evident flair for cookery is Mr. Richard L. Graham, 1841 Kingsville, R.F.D. 4, Detroit, Michigan, who submitted this excellent recipe: roast chicken, subtly flavored with onion and green pepper, stuffed with vegetables. Cook additional vegetables around the chicken; if you prefer, says Mr. Graham . . . so we did.

ROAST CHICKEN, GARDEN STYLE

1½ cups cubed potatoes	3 tbsp. butter or margarine
½ cup sliced carrots	1 teaspoon grated onion
1 cup cooked or canned peas	3 strips green pepper
1 cup diced celery	1 cup hot water
Salt and pepper	1 roasting chicken

Parboil potatoes and carrots 15 minutes; combine with peas and celery; season; add 2 tbsp. melted butter. Stuff chicken with vegetables. Rub outside with onion; place pepper strips on top. Roast, uncovered, in hot oven, 450 F., 15 min. Reduce heat to 350 F. Combine remaining melted butter and hot water; pour over chicken. Cover; bake until tender (about 30 min. per lb.).

Parade of Progress

BY PETER DRYDEN

NEW "IMPACT" TOOL for home craftsmen operates like any standard tool until job offers resistance. Then, a patented mechanism delivers 1,900 rotary impacts per minute to push through wood knots, frozen nuts, etc. Tool has no kick, no twist. It can be used to drill, tap, ream, do saw work, run or remove nuts, studs, extract broken screws.

IMPROVED CANNING JARS have important new advantages. Wide top is for easier packing of whole fruits, vegetables. Sealing is automatic; no final quarter-turn necessary. Jar is easier to handle because it can be lifted by fork, and it's safe for "oven method" canning. Spring steel fastener "gives," so excess pressure readily escapes.

Unique electric plug, other conveniences

ALWAYS AVAILABLE, this novel roll blotter can't be misplaced like the usual single one. It's a continuous roll in a plastic case. Soiled layer can be easily removed, leaving fresh area of the blotter in place for future use.

WARTIME-SECRET, transparent surface coating is now on market for protecting masonry of private homes against rain, snow, dampness, and sleet. Easy to apply, moisture repelling coating is said to reduce water absorption by over 90 per cent. Coating will not peel, dust off, blister or bloom.

NEW ELECTRIC CORD PLUG has cord entering at side instead of at front, thus keeping cord flush against wall. Flat, pancake-shape plug itself is less of an obstruction. The plug extends only half an inch outward from wall outlet.

For names and addresses of the manufacturers of the items described above, send self-addressed, stamped envelope to "PARADE of Progress," PARADE, 405 Lexington Avenue, New York 17, N. Y.

You don't need Experience

to make wonderful

HOT ROLLS!

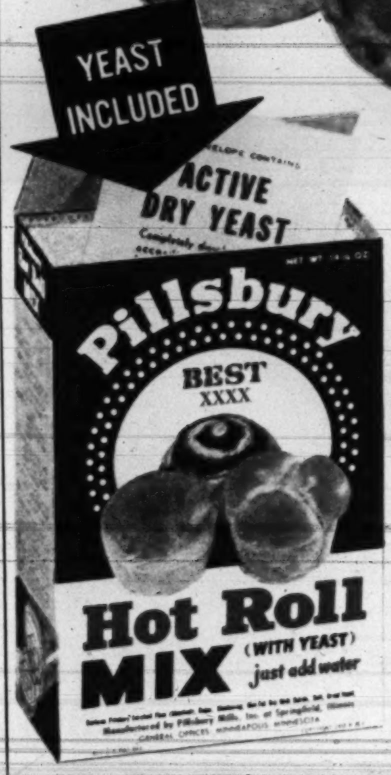

They turn out light and delicious...with the new

Pillsbury HOT ROLL MIX

(WITH YEAST)

Imagine! You make your own raised dinner rolls, cinnamon rolls—yes, and coffee cakes, too. Delicious! You bake 'em like an expert the very first time with the new Pillsbury Hot Roll Mix. Made by Pillsbury, so you know it's extra good. Yeast included. Ann Pillsbury's directions right on package. Make a batch soon!

Tender and golden-brown outside
Snowy-white, feather-light inside
Rich flavor
Fine, even texture
Just add water to yeast, then mix

Pillsbury BEST XXXX Mixes

You and Ann Pillsbury can make a great team

Ann Pillsbury has developed a new hot roll mix in *her* kitchen to save you time in *your* kitchen, and give you perfect results every time. © P. M. I.

The influence is . . .

VICTORIAN

THIS FALL, milady's wardrobe will have a full share of frankly Victorian touches. Prim and ladylike fashions, borrowed from the 19th century, will be seen everywhere from campus to business office. Reminiscent of grandma's day are materials like alpaca, taffeta and velveteen, as well as such effects as shoulder yokes, puff sleeves, bustles and dust ruffles.

St. Louis fashion designers, who specialize in styles for young career and college girls, let PARADE take an early look at some of the styles they predict will be among the season's favorites. Priced moderately and available in a full range of junior sizes, they will be featured in women's shops throughout the country.

Stepping right out of Godey's Lady Book is this charming black taffeta party frock designed by Quilla Darby. Red velveteen dust ruffles, like grandma used to wear, peek out boldly from its full, circular skirt. The quaint shoulder yoke is particularly flattering. Sizes 7 to 15.

Old-fashioned look is very new fashion in this flounced dress by Paula Brooks. Of striped iridescent taffeta, it comes in sizes 10 to 20, is complimented by a velveteen plateau hat, an enormous pillow muff of seal.

Fragile touch is lent to this charming taffeta date dress by exquisitely-sheer organdy collar and cuffs. Natural shoulder line, rounded skirt are important this season. Made by Frelich, it comes in sizes 10 to 20.

Basques are slimmer and more flattering than any grandmother ever imagined. Mary Muffet chooses beige corduroy for this practical and attractive town and campus suit. The complimenting beret was styled by Lecie.

The Gibson Girl influence is evident in this Doris Dodson original. The Gibson Girl club collar and tie emphasize the innocent air of a classic wool in block plaid. Skirt pleats are cleverly done. Sizes 7 to 15.

Tiers bring distinction to this faille suit dress in dove grey. Designed by Mary Muffet, it has dolman sleeves, tiered cuffs on skirt and at the jacket's edge. The head-hugging bonnet by Lecie is trimmed in tulle that ties under the chin. THE END.

"It's the one cleanser that does everything they say!"

Mrs. Larry Hume, 22150 Long Boulevard
Dearborn, Michigan

"Swift's Cleanser cuts grease instantly—doesn't scratch—leaves no grit—and that polka dot package is charming!"

"**'Active'** is a good word for Jim. Our son is fifteen, plays on the basketball and baseball teams at school and is an Eagle Scout. After one of his overnight hikes, he has his camping kit to clean. I give him Swift's Cleanser to use. Just as with my own pots and pans, Swift's Cleanser cleans his camping kit quickly without hard scouring. Swift's Cleanser cuts grease remarkably fast."

"**Sally**, our twelve-year-old, is a great help to me around the house. I think she's got the makings of a good housekeeper. She seems to take real pride in having things look nice. I dare say, for cleaning jobs, she finds Swift's Cleanser as marvelous as I do. Swift's Cleanser cleans quickly and easily—never scratches—rinses away without leaving any stubborn grit."

RED GREEN BLUE

Pick the Polka Dot Package—Choice of 3 Colors

$100.00 PRIZE! What's *your* experience with Swift's Cleanser? $100.00 monthly prize for the most interesting letter. Send it—plus your grocer's name and address to Swift's Cleanser Letter Contest, 6 North Michigan Avenue, Chicago 2, Illinois. All letters become property of Swift & Company.

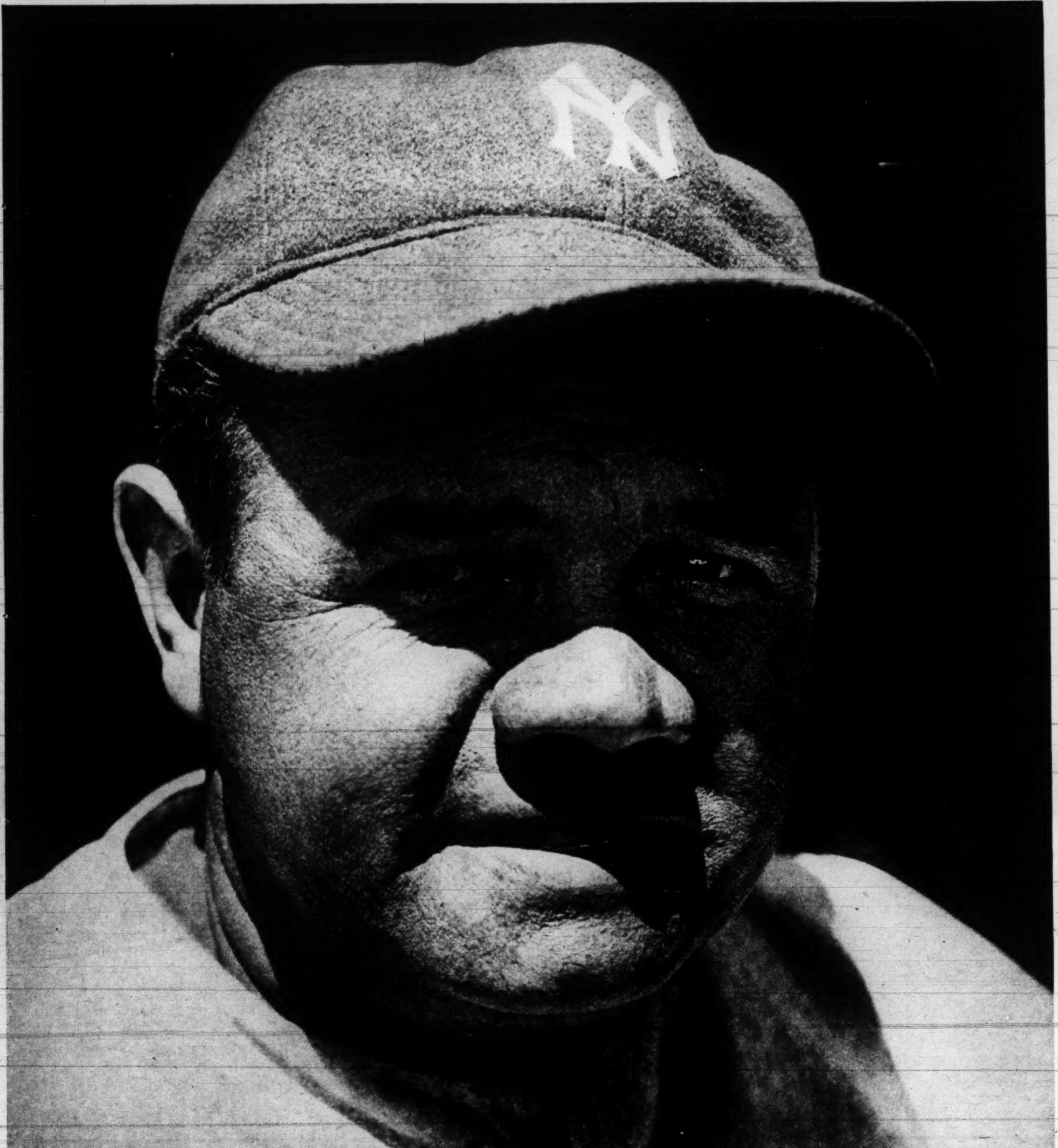

Longest home run ever hit by Babe Ruth was 549 foot blow at Florida exhibition game in 1919. During his big league career Ruth smashed 714 homers.

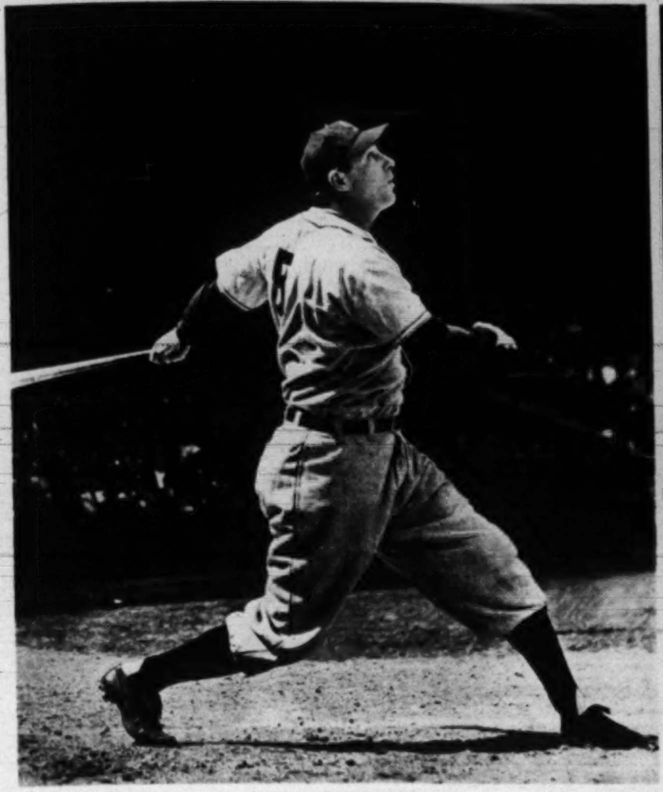

Mighty Hank Greenberg, Detroit Tigers' slugger, once walloped ball over center field wall in Chicago. Wall is 440 feet from home plate.

Yankees' Joe DiMaggio hit the longest homer of his career this year in Washington. Ball dropped into the center field seats, six tiers up.

Who? HIT THE LONGEST HOME RUN...

BY FRANK DE BLOIS

THE GAME DIDN'T mean anything. It was just a spring exhibition contest played in a big, unfenced lot in Tampa, Fla., between the New York Giants and the Boston Red Sox. Yet there was a certain amount of tension in the stands when Babe Ruth, then of the Red Sox, stepped up to the plate in the last half of the ninth.

The Babe looked at two and swung at the third. The ball took off like a mortar shell and came to earth 549 feet away. It was the longest hit ever seen.

Whether that home run—hit in 1919—still holds the four-base record is a question that has kept baseball's hot stove league burning for years. Among those who say it doesn't are the players and fans who saw Jimmy Foxx, of the Philadelphia Athletics, clear a fence 505 feet from home plate with a home run in Jacksonville, Fla., in 1934. The ball Foxx hit that day never was located, and some of those who saw him hit it claim that it must be traveling yet. It was a powerful clout.

Between them, Ruth and Foxx probably hit more extraordinarily long circuit drives than any other players except Lou Gehrig. Hank Greenberg and Hack Wilson were no patty-cake hitters either. On two occasions, Greenberg hit un-measured but prodigious wallops over the center field walls in both Chicago and Boston, and the stocky and colorful Wilson, when playing in the minors, once pushed a ball through the window of a pump room half a block away from the ball park.

Train Credited With Assist

Of present day sluggers, Ted Williams, Joe DiMaggio and Johnny Mize have hit the longest drives. But none of them as yet has matched the fabulous feat of Babe Herman, who, while playing for Hollywood, hit a ball that traveled 42 miles. It landed in a flat car, Herman recalls, and kept right on going to the end of the line.

HACK WILSON hit 56 homers for Chicago Cubs in 1930, was National League's greatest distance hitter. Pudgy Hack once hit towering fly that nearly cleared left field wall at Polo Grounds.

LOU GEHRIG, who followed Ruth in batting order of old Yankees, was overshadowed by the Babe but did some powerful hitting himself. One day in 1932 he hit four long homers in a single game.

JIMMY FOXX, famed star of Athletics, Red Sox, was most consistent long ball hitter next to Ruth. In 1934, during spring training, Foxx lined ball over the left field fence 505 feet away.

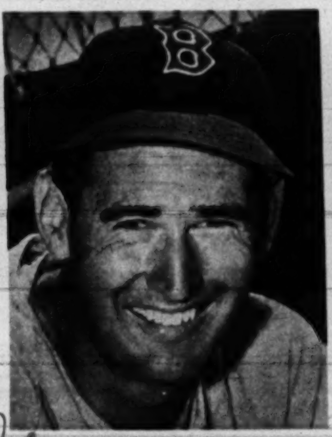

TED WILLIAMS, Red Sox strong man, hits hardest ball in majors today. Longest homer he ever hit was 450-foot clout that landed in 32nd row of center field stands at Boston's Fenway Park. THE END.

Many hair tonics remove loose dandruff

But LUCKY TIGER KILLS DANDRUFF GERMS*

Many hair tonics, you know, merely *remove* loose dandruff—*don't* kill the germ *pityrosporum ovale** that many authorities point out as a cause of infectious dandruff! So change to Lucky Tiger—get at that cause. Besides killing this germ *on contact*, Lucky Tiger removes dandruff scales, relieves itching scalp, gives hair added lustre, makes it easier to comb. Also keeps hair in place far longer—without a bit of that greasy look. At drug stores, barber shops, get Lucky Tiger regular—or Lucky Tiger with Oil if hair is extra dry.

LUCKY TIGER

WINS HIGHEST AWARD!

Dr. Scholl's Foot Powder won the highest award—the confidence of millions, because it relieves tender, hot, perspiring feet and eases new or tight shoes so quickly, so gratefully. Try Dr. Scholl's Foot Powder. It's really marvelous!

FALSE TEETH WEARERS Eat Steak, Corn, Apples

Yes! Now eat, chew, talk, laugh freely, just as thousands do. Switch to dentist's amazing discovery, STAZE. Here's why:

1. STAZE is a cream-paste adhesive-in-a-tube, not a messy powder.
2. Guaranteed! One application holds plates all day or money back.

Think what a relief to end loose-plate troubles. You cannot know until you try. So get economical 35¢ STAZE now at any drugstore. Start enjoying life!

STAZE HOLDS ALL DAY OR YOUR MONEY BACK

Model Circus

For the story of an unusual hobby—the operation of a model circus—don't miss PARADE, next week.

HY GARDNER'S NEWSREEL

CAUGHT IN THE ACT: In Brooklyn, a bookie got his hair caught in an electric fan, but emerged unhurt—it wasn't his own hair, just an old wig . . . In Chicago, eight-year-old Johnny Dziedzie got his hand caught in a nickel, soft-drink vending machine . . . In New York, when Mrs. Hilde Offenbacher got her leg wedged between a subway train and platform, 150 fellow-passengers tilted the 39-ton car and pulled the woman to safety . . . Also in New York, Ira Braul made the mistake of standing on a newly cemented patch of pavement to watch a parade. When the parade was over the cement dried hard, forcing Braul to leave his shoes in the pavement and return home in his stockinged feet . . . In Los Angeles, Leonard Eaton was given ambulance first-aid when he caught his nose in a folding bed. That freak accident couldn't have happened to Jimmy Durante—it was only a single bed . . .

SIGN IN A NEW JERSEY USED CAR LOT: *"Be Healthy—Walk to Work—Buy One of Our Used Cars"* . . .

HOW TO BE HAPPY THOUGH MARRIED: A highly reputable jeweler made this confession the other lunch date. Discussing some of the more profitable deals his firm has negotiated through the years, the jeweler gave credit to anonymous valets, butlers, ladies' maids, gardeners and chauffeurs. "These people," he explained, "are to jewelers and art galleries what bartenders, check-room attendants, chorus girls and nurses are to you fellows who write columns—invaluable sources of information. In our business it works something like this," he went on. "Family quarrels can't be kept out of sight or hearing of the help. If our tipster thinks it's just a fleeting flareup, it goes by unreported. But when Mr. and Mrs. Social Register commence to hurl names or bric-a-brac at each other, one of our sales staff is advised of the dis-harmony and goes into action.

"The approach is disarming. Generally one telephone call, advising half of the quarreling couple that we've just obtained some precious stone or ring that would make the other half awfully happy, results in a sale, in far less time than is required to complete the usual transaction not motivated by emotional duress." As I scribbled a note or two on the back of an old envelope, my friend

cautioned me not to refer to this system as a racket. And the way he puts it, maybe he's right. For the maneuver is mutually advantageous. The jeweler "seldom" loses money on the deal; the domestic providing the tip is given a bonus of five per cent of the sales price; the gift repairs a rift in the household and anyway, as he summed it up, "a little gift is a lot cheaper than a lot of alimony" . . .

CHECK & DOUBLE-CHECK: *The Hotel Astor on Times Square reduced its "Lost & Found" transactions considerably, by imprinting a one-line reminder on the reverse sides of all dining room checks. As he pays his bill, the patron reads: "Has your wife forgotten her gloves, compact, umbrella, shoes or furs?" Though the word "shoes" may seem strange under the circumstances, you'd be amazed to learn that shoes are 'mongst the most frequent items lost in most restaurants and theatres.*

Parade's Guest Quiz . . .

GARRY MOORE

GARRY MOORE, who tries to catch you off-guard in this week's game of memory and guesswork, is the same Garry Moore who emcees NBC's $64 "Take It or Leave It" marathon Sunday nights at 10:00 p.m., E.D.S.T. Born Thomas Garrison Morfit in 1915, he gave a crew haircut to both his head and his name at the behest of friends who wanted to see him get on in the world, a strategem that put him in the big time on the Durante-Moore show in 1943 and has kept him in the public ear ever since. His guaranteed answers to his questions are at bottom of page.

1. Which one of these Bucks brings 'em back alive: Pearl or Frank?

2. Which one of these Chandlers is a detective story writer: Raymond or Happy?

3. Which one of these Montgomerys commanded the British Eighth Army: Bernard or Robert?

4. Which one of these Jacksons was nicknamed Stonewall: Andrew or Thomas?

5. Which one of these Wrights is a prominent American architect: Frank Lloyd or Harold Bell?

6. Which one of these Bankheads was the Speaker of the House: John or William?

7. Which one of these Taylors starred in "The Glass Menagerie": Laurette or Zachary?

8. Which one of these Hales wrote "The Man Without A Country": Nathan or Edward?

9. Which one of these Johnsons was head of the NRA: Hiram or Hugh?

10. If you order a New England boiled dinner, would you be more likely to find it made of mutton, corned beef or chicken?

11. If you had to peel tomatoes in a hurry, would you be more likely to plunge them into boiling water, plunge them into ice water or spread them with olive oil?

12. If you wanted to eat a pompano, would you be more likely to find it in an ice cream parlor, a seafood restaurant or a steak house?

13. Would you be more likely to eat petite marmite with a knife, a fork or a spoon?

14. Would you be more likely to use macaroni, rice or potatoes as the basic ingredients of a risotto?

15. Would you be more likely to serve Vichysoisse as a soup, an entree or a dessert?

16. If you like to make Hollandaise sauce, would you feel most keenly a lack of sugar, a lack of butter or a lack of imported sherry?

17. Which one of these is *not* a major league baseball team: the Detroit Tigers, Cincinnati Reds, the St. Louis Blues?

18. Which one of these is *not* the capital of a country: Washington D. C., Montreal, Stockholm?

19. Which one of these is *not* a South American country: Ecuador, Bogota, Columbia?

20. Which one of these states was *not* one of the original 13: New Hampshire, Vermont, Rhode Island?

21. Which one of these books is *not* in the Old Testament: Genesis, Revelations, Judges?

THE WEEK...

IT WOULD BE A GOOD IDEA to shake hands all around today — even with your mother-in-law, because this is Friendship Day. You can give out with a real, he-man grip to celebrate the opening of National Wheaties Week. Good fellowship will prevail at Lenora, Kansas, where the folks are holding their 26th annual Jubilee and Baseball Tournament. But in Arizona, bullfrogs are croaking the blues, because today marks the opening of the bullfrog hunting season there. **MONDAY:** Big bulb and blossom men will meet in Chicago for the Society of American Florists convention. The racing season (24 days) opens at Saratoga, N. Y. **TUESDAY:** Just 456 years ago, Columbus sailed from Spain on his first westward voyage. It's Primary Day in Missouri. **WEDNESDAY:** High jinks at Monte Vista, Colo.—the Ski Hi Stampede and Exposition. The U. S. Coast Guard marks its 158th birthday. **THURSDAY:** Three years ago, the first atom bomb used in warfare was dropped on Hiroshima. The 80th Division Vets Ass'n convenes at Erie, Pa. **FRIDAY:** Bronco busters will gather for the Cowboy's Reunion at Las Vegas. **SATURDAY:** Wisconsin's Centennial Exposition opens in Milwaukee. The American Milk Goat Convention opens in Springfield, Ill. Professional goat-getters are advised to stay home.

"No, No! Not the house! The tree!"

ANSWERS TO PARADE'S GUEST QUIZ

1. Frank. Pearl is a novelist. 2. Raymond. Happy is the baseball czar. 3. Bernard. Robert is a movie star. 4. Thomas. Andrew was Old Hickory. 5. Frank Lloyd. Harold Bell is a novelist. 6. William. John was a Senator. 7. Laurette. Zachary was an American President. 8. Edward. Nathan was an American patriot. 9. Hugh. Hiram was a Senator from California. 10. Corned beef. 11. Boiling water. 12. Seafood restaurant. 13. Spoon. 14. Rice. 15. Soup. 16. Butter. 17. St. Louis Blues. 18. Montreal. (Ottawa is the capital of Canada.) 19. Bogota. It's a city in Colombia. 20. Vermont. 21. The book of Revelations.

Mrs. Margaret Todhunter returns to her Deming, N. M. ranch after a flying-shopping trip to town in plane which she uses to supervise work on her ranch.

"FLYING GRANDMA"

The flight instructor was wary when Margaret Todhunter wanted to fly

WHEN MRS. MARGARET TODHUNTER, of Deming, N. M., told Joe Trujillo, operator of the city's "Sky-Tel" Airport, that she wanted to learn to fly, the former Army instructor reminded her that grandmothers just didn't go in for flying.

"Nonsense," retorted the owner of the 50,000-acre Diamond L ranch. "You learned. Why can't I?"

To anyone who did not know Margaret Todhunter, the question would have sounded silly. But Trujillo knew her to be a strong-willed, resourceful woman. He knew that years ago, after her marriage to rancher Jack Todhunter, she did the work of a hired hand—riding the range, branding cattle, mending fences—in addition to her chores as a housewife.

When a drought all but wiped out the Todhunters, Margaret turned the ranch house into a sanatorium for tubercular patients. For seven years she labored as nurse, hired hand and housewife while she and her husband recouped their losses.

Trujillo also knew that after Jack Todhunter died in 1939, Margaret operated her ranch with the help of only a single hired hand.

But the one thing Joe Trujillo did not know was the reason why a grandmother wanted to learn to fly.

Mrs. Todhunter makes quick inspection of her 50,000 acre ranch in her private plane. Same trip takes days by car.

CONTINUED ON NEXT PAGE 19

With the help of her private plane and a single hired hand, Mrs. Todhunter runs her 50,000-acre N. M. ranch

Grandson Jimmy Porcher, 18, followed Grandma's example and learned to fly in her plane. Jimmy, and brother Bryan, 16, are sons of Mrs. Todhunter's daughter.

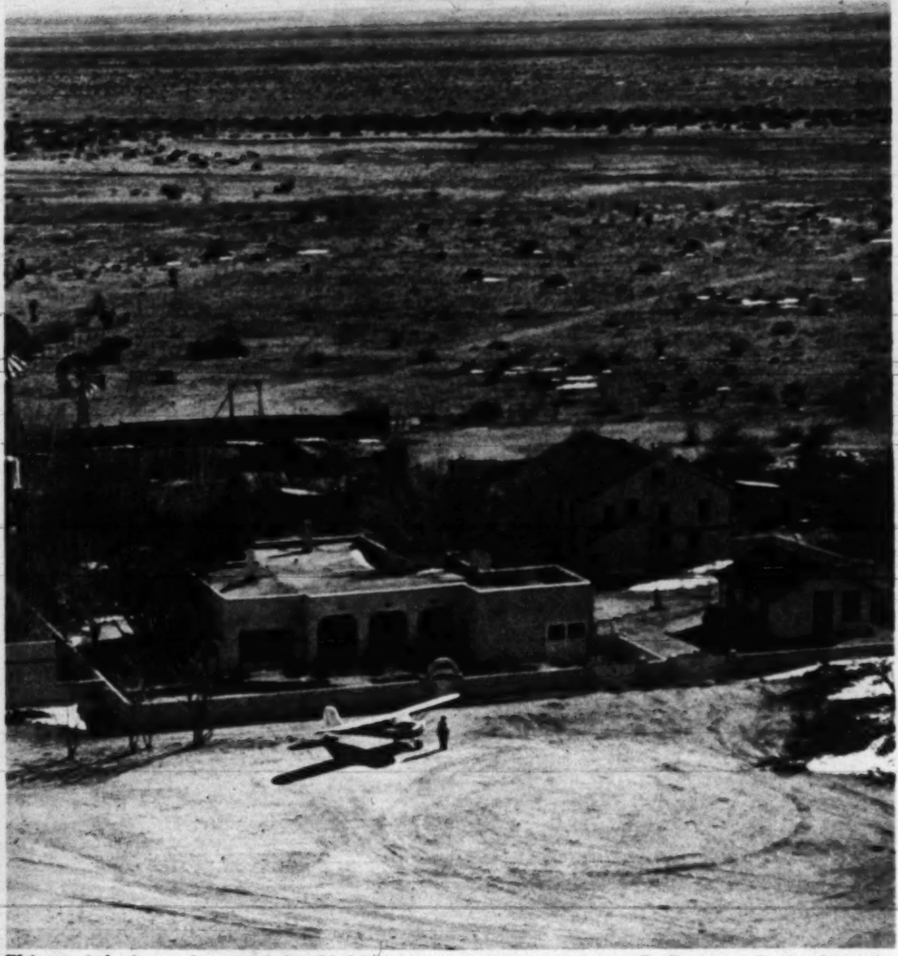

This aerial view of part of the 50,000 acre Diamond L ranch shows the main house, adjacent buildings and Mrs. Todhunter, who is about to board her plane for a flying trip into town.

Deming's "grandma" is good pilot

A PRACTICAL WOMAN, Margaret Todhunter wanted to fly for an extremely practical reason. Years ago, she had covered the ranch on horseback; later, she used a car. At that, it was hard work and time consuming. With a plane, she reasoned, she could do in minutes what had taken hours before.

Joe Trujillo was understandably reluctant to launch one of Deming's best known and liked women on a flying career. While she argued, he could hear the criticism that might be levelled at him. He would be severely censured if she cracked-up. But he was up against a woman who knew what she wanted; he finally gave in.

Margaret Todhunter became one of Trujillo's star students. He found fault with her on only one count. She had an utter disdain for the nomenclature of flying. She never "flew" a plane; she "drove" it. The "flaps" were not flaps to Mrs. Todhunter; they were "brakes."

For the last two years she has used her small plane to inspect the Diamond L; to carry her on business visits to nearby towns and to bustling El Paso, 135 miles to the southeast and to visit her many widely-scattered friends. Today, she wonders how she got along without the plane.

When Mrs. Todhunter first soloed, her small plane was a curiosity in the Deming sky. Today, Deming is used to its "Flying Grandma." Her private plane is as much taken for granted as the sky itself.

When any of her cattle stray, Mrs. Todhunter locates them by plane, relays information to her hired hand. He rounds them up, and she inspects them on horseback.

With only one hired hand, Mrs. Todhunter has many jobs. She's on her way to oil windmill.

Whenever she spots a broken fence from the air Mrs. Todhunter lands plane and makes repairs.

The spacious kitchen of the Diamond L ranch house is the favorite spot with Margaret Todhunter's guests. An excellent cook, she is proud of her fried chicken and frijoles. Keeping busy and entertaining young folks frequently is Mrs. Todhunter's recipe for staying young.

"Grandma" Todhunter, an inveterate joiner, discusses 1948 club projects with other members.

Over coffee in Deming, Mrs. Todhunter negotiates sale of cattle with buyer Mark Kennedy.

The "Flying Grandma" uses her plane for many purposes. Here, she drops message in a bottle to daughter and son-in-law, Margaret and Frank Porcher, asks them to pay a visit. THE END.

Just say "Tampax please"–they sell it everywhere!

No need to go further than your favorite drug store or notion counter—so many women use it

The popularity of Tampax is easy to understand—because this method of monthly sanitary protection helps a woman maintain her poise and self-assurance when she needs them most. This modern Tampax eliminates belts, pins and external pads. When in place it is invisible and *unfelt!* . . . There is nothing about Tampax to restrict your actions. No bulkiness. No chafing. No odor. And you can take your bath without removing Tampax. It is worn internally. . . . Invented by a doctor, Tampax is made of highly absorbent cotton compressed in efficient applicators. Changing quick. Disposal easy (only 1/15 the bulk of external pad). . . .Tampax is a modern improvement of importance to women. Millions are now using it. Comes in 3 absorbency-sizes (Regular, Super, Junior). An average month's supply slips into your purse. Tampax Incorpcrated, Palmer, Mass.

CORN BAD? FEEL SAD? GET GLAD!

BLUE-JAY with Nupercaine* **RELIEVES 3 WAYS:**

Stops shoe pressure—its soft Dura-felt pad relieves pain instantly! *Curbs surface pain*, thanks to Blue-Jay's exclusive anesthetic Nupercaine! *Loosens hard "core"* with gentle medication—you just lift it out in a few days! *For greater relief* get Blue-Jay—**"America's Largest Selling Corn Plaster"**.

*Reg. U. S. Pat. Off. by Ciba

BLUE JAY Corn Plasters

NOW IN 2 SIZES: STANDARD AND LITTLE TOE

BAUER & BLACK
Division of The Kendall Company
Chicago 16

MERCOLIZED WAX CREAM

When used as needed by Blonde or Brunette will help keep your skin as pretty as your skin can be. For nearly 40 years **Mercolized Wax Cream** has been sold all over the world and each year the sales increase. This proves that those who use **Mercolized Wax Cream** are satisfied. Try it and be convinced. Use only as directed.

Sold at Cosmetic Counters Everywhere.

HAMLET

"A villain kills my father; and for that, I, his sole son, do this same villain send to heaven." —ACT III, SCENE iii

Hamlet (Sir Lawrence Olivier) finds King Claudius, his father's murderer, at prayer; almost stabs him to death but decides time is not right for revenge.

Great Tragedy Superbly Done

BY KAY SULLIVAN

SIR LAWRENCE OLIVIER, who brought such skill to the filming of "Henry V" two years ago, has repeated his artistic triumph in "Hamlet." The production of Shakespeare's dramatic masterpiece by one of the world's outstanding actors is an event few theater lovers will choose to miss.

The most spectacular "Hamlet" ever produced, the two-and-one-half hour film exhibits a perfect blend of the best in stage and screen techniques. Hamlet's famous soliloquies, for example, are presented as mental monologues, and the camera, sweeping from battlement to throne, lends a magnificent scope to the stark settings. Players, from Olivier to newcomer Jean Simmons, give flawless performances that would delight the Bard himself.

Under sponsorship of the Theatre Guild, the film will be released in this country by Universal-International beginning this month.

At gloomy court of Elsinore, Hamlet confronts his mother, Queen Gertrude (Eileen Herlie) and her new husband (Basil Sydney).

Feigning madness, Hamlet tells Ophelia (Jean Simmons) that he no longer loves her, shakes her reason with his brutal words.

Hamlet arranges a play about a royal murder, then closely watches King Claudius to see if he will betray his guilt. He does.

Hamlet bitterly reproaches his mother for her fickleness. Polonius, spying on them, is fatally stabbed by the unhappy prince.

Duel between Hamlet and Polonius' son, Laertes (Terence Morgan) brings play to tense and spectacular end. The Queen dies of a poison drink intended for her son. Hamlet, fatally wounded by a deadly sword, kills Laertes and the King with the same sword, then falls dead.

Eighteen-year-old Jean Simmons plays Ophelia with delightful simplicity. Her role in "Hamlet" is her biggest since she first began work in the movies for Producer J. Arthur Rank four years ago.

Felix Aylmer, one of Britain's outstanding character actors and veteran of many stage and screen productions, gives a highly original interpretation of Polonius, a garrulous, meddling bore.

Fame has come early to Eileen Herlie. At 27, England's foremost tragedienne, she kept up a London stage role all the while she was playing the demanding part of the Queen in Olivier's film.

A devout admirer of Shakespeare, Basil Sydney, (King Claudius) played same role in 1914 when he was 16. A magnificent actor, he brings fine shades of meaning to a difficult part. THE END.

FACE COVERED WITH PIMPLES

Miss B. Green, Box 361, Davis, Okla., writes: "For three years my face was covered with large pimples caused by an external condition. I decided to try Cuticura Soap and Ointment. After using them for three weeks I was greatly relieved; and now my skin is as smooth as a baby's." Cuticura may help you too! Buy Cuticura at your druggist's today!

What Have the Veterans Taught Our Educators?

What have American educators learned as a result of the mass influx of veterans into American colleges and universities under the G.I. Bill of Rights? Dr. John W. Studebaker, who resigned as United States Commissioner of Education only two weeks ago, has written a penetrating article on this important question. Read it in next Sunday's PARADE.

By "The Undisputed King of Mystery Writers"

ERLE STANLEY GARDNER

AN OFFER SO UNUSUAL IT MAY NEVER BE REPEATED AGAIN!

Free-3

TO NEW MEMBERS

COMPLETE *Perry Mason* MYSTERY NOVELS

IMAGINE! Yours FREE—this $7.50 value. Not one, but THREE full-length mystery novels by Erle Stanley Gardner, the famous creator of Perry Mason. Six night's enjoyment of the tops in reading thrills—by the man the *Saturday Evening Post* calls "The Undisputed King of Mystery Writers!" Each of these books is selling for $2.50 today in the regular publisher's editions. All are printed on quality book paper, beautifully bound and stamped. And all three are yours—FREE—as a membership gift from the Detective Book Club!

The Case of the LONELY HEIRESS

DO YOU believe a glamorous young heiress must *go hunting for boy friends?* Neither does Perry Mason—until he discovers how *really* deceiving appearances can be!

First PERRY finds a rich publisher posing as a chauffeur. Then DELLA STREET sees her boss *smearing his face with ink and lipstick.* To make the case even more bewildering, the COPS discover him with a female corpse—and the only fingerprints to be found are Perry Mason's! Perry has to get *himself* "off the spot." Then he has to prove his *client* did not commit a murder from which *ONLY SHE* could profit! *Regular price, $2.50*

The Case of the LAZY LOVER

HOW would you like to have a beautiful client who jumps *back into* hot water as fast as you pull her out? That's Perry Mason's headache with Lola Allred!

First, Lola runs off with *her daughter's No. 1 suitor.* Then, she rents a car under a false name, registers under *another* false name—and gives a *false reason for her trip.* Finally, they find Lola's husband at the bottom of a canyon—DEAD—in *her* car!

ALL the cards seem stacked against Perry Mason . . . until he plays his trumps in a way that lays the whole courtroom in the aisles! *Regular price, $2.50*

The Case of the BORROWED BRUNETTE

"BEAUTIFUL BRUNETTE—colorful, adventurous work—AT $50 A DAY." It all starts with an advertisement worded like that!

Eva Martell is told that all she must do is occupy a swanky apartment, receive no visitors. She accepts, but asks Perry Mason if it's legal. He decides it's O.K.—until Eva's employer is found with a bullet through his head—right in that very apartment!

Now Mason, the "legal beagle," is *really* in a jam—right up to his ears! Not only is his client facing a murder rap—but Perry Mason *himself* is accused of being an accessory to the crime! *Regular price, $2.50*

Yes! ALL 3 BOOKS FREE! Regular Publisher's Editions. A $7.50 Value

FREE—3 Perry Mason Mystery Novels 18

Walter J. Black, President JM
DETECTIVE BOOK CLUB
One Park Avenue, New York 16, N. Y.

Please enroll me as a member and send me, FREE, in regular publisher's editions, the THREE Perry Mason mystery novels pictured on this page. In addition, send me the current triple-volume of the month, which contains three complete new detective books.

This does not obligate me to take every monthly triple-volume during the next 12 months. I may take as few as four during this period, if I so wish.

I will receive an advance description of all forthcoming selections and may reject in advance any volume I do not wish to own. I need send no money now, but for each volume I do accept I will send only $1.89, plus few cents mailing charges, as complete payment within one week after I receive it. (*Books shipped in U. S. A. only.*)

Mr.
Mrs. } ....
Miss
Please Print Plainly

Address..........

City.......... Zone No. (if any)....... State..........

3 Books FREE! Why Does the Detective Book Club Make This Unusual Offer?

HERE is the most extraordinary offer ever made to mystery fans! Yours FREE—THREE full-length books featuring the fast-talking, faster-acting, razor-keen Perry Mason, the most popular detective who ever cornered a murderer. His creator, Erle Stanley Gardner, is the biggest selling detective story writer in the world.

These THREE great Perry Mason masterpieces come to you FREE—as a membership gift from the Detective Book Club. We make this astounding offer in order to introduce you to the many advantages of belonging to the Club.

How You Can Get the Best NEW Mysteries

DETECTIVE BOOK CLUB

About 300 new detective books are published every year. You can't read them all. It's hard to find the best. But a mystery by Erle Stanley Gardner, Ellery Queen, Mignon G. Eberhart, or Agatha Christie is sure to be good. ALL OF THESE, and many other famous writers have had their books selected by the Detective Book Club. Many are members themselves!

Club selections are ALL newly published books. As a member, you get three of them in one handsome volume (a $6.00 to $7.50 value) for only $1.89. You do not have to take a volume every month—you may accept as few as four during the year and still save two-thirds the usual price on those you buy.

You Enjoy These Five Advantages

(1) Every month you are offered the cream of fine, brand-new detective books—by the best authors. (2) You save two-thirds the usual cost. (3) You do NOT have to accept every monthly triple-volume selection. (4) Your books are fresh, clean, unopened—delivered to your door. (5) You receive volumes so well printed, so handsomely bound, that month by month they grow into a lifetime library you'll be proud to own.

Mail Coupon NOW For Your 3 Free Books

Accept your FREE copies of these three Perry Mason mysteries NOW! Your acceptance of these books, as a membership gift from the Club, will not obligate you to take every month's three-in-one selection. You may take as few as four triple-volumes each year you are a member. You may cancel membership whenever you wish. A description of the next month's selections will be sent to you with each month's triple-volume, and you may reject in advance any volume not wanted.

SEND NO MONEY! Simply mail coupon promptly and receive your THREE membership gift books FREE—and receive, in addition, the current triple-volume containing three more complete new detective books! Address the coupon NOW to:

DETECTIVE BOOK CLUB
ONE PARK AVENUE, NEW YORK 16, N. Y.

COMICS The Washington Post COMICS

SUNDAY, AUGUST 1, 1948

TERRY AND THE PIRATES
by George Wunder
O.K., CHAZZ! VAN GOBLIN HAS HAD TIME TO SLIP BACK THROUGH THE GUERRILLA LINES. NO FIRING FROM THAT DIRECTION, SO, I GUESS HE MADE IT. YOU AND MOTLEY NEXT!
ROGER! THE GUERRILLA SQUADS ON EITHER SIDE NEVER EVEN NOTICED HIM TAKE OFF. THIS STUNT OF DISAPPEARING ONE OR TWO AT A TIME IS CLICKING.
CHARTREUSE AND I WILL KEEP UP THE POSE THAT WE'RE PART OF THE ATTACKING FORCE UNTIL YOU'VE HAD A CHANCE TO GET CLEAR.
WE'LL JOIN VAN GOBLIN AT THE DEAD TREE WE'RE USING FOR A RENDEZVOUS AND WAIT FOR YOU.
RIGHT! DON'T LET ANYONE CLOSE ENOUGH TO GET A LOOK AT YOUR UN-ORIENTAL PAN, AND YOU'LL MAKE IT.
MEANWHILE, AT THE RENDEZVOUS TREE...
NO, BRONZ! WAIT... DON'T SHOOT!
WHY NOT, MY DEAR VAN GOBLIN? I'D SUCCEEDED IN SLIPPING AWAY FROM THE WRECK OF MY ESTABLISHMENT AND THROUGH THE GUERRILLA LINES WITH MY PRICELESS ANTIQUE STATUETTE INTACT...
...BUT THE DEVIL'S OWN LUCK HAD YOU ROOSTING IN THAT DEAD TREE... YOU SPOTTED ME FIRST, BUT YOU BUNGLED THE JOB. YOUR SHOT DROPPED ME, BUT IN YOUR HURRY TO CLUTCH THE STATUETTE YOU NEGLECTED TO MAKE SURE I WAS DEAD.
YOU SHALL PAY FOR THAT NEGLECT! THE END FOR ME COMES QUICKLY NOW, AND YOU, WHOSE GREED TO OWN THE LITTLE STATUE STARTED THIS CHAIN OF EVENTS, CANNOT REFUSE TO JOIN ME.
MEANWHILE, A SHORT DISTANCE AWAY.
THERE'S THE TREE, MOT'— HEY! A SHOT!
'S FUNNY, I WONDER WHERE YOUR FATHER IS...

REX MORGAN M.D.
J. J. VAN COYNE, VICTIM OF A HEART ATTACK AT THE CASINO ROYALE, LIES IN CITY HOSPITAL IN SERIOUS CONDITION....
OH, DOCTOR MORGAN! IF ANYTHING HAPPENS TO DAD, I'LL ALWAYS FEEL THAT I KILLED HIM!
FRANKLY, TONI, THE STRAIN OF WORRY OVER YOU DIDN'T HELP HIS CONDITION... BUT YOU'RE NOT FAIR, TO YOURSELF IN SAYING YOU CAUSED IT!
I'M NO GOOD.. NO GOOD!
DOCTOR, YOU'RE NEEDED IN MR. VAN COYNE'S ROOM!
PLEASE, TONI, YOU CAN'T GO IN NOW! DOCTOR MORGAN WILL DO EVERYTHING HE CAN FOR YOUR FATHER!
BRADLEY & EDGINGTON
DOCTOR MORGAN, WHAT'S HAPPENED?
EVERYTHING IS ALL RIGHT, BUT, TRY TO REST... DON'T TIRE YOURSELF BY TALKING!
WHERE'S TONI?
SHE'S IN THE NEXT ROOM... WAITING TO SEE YOU! AND I DON'T THINK YOU'LL HAVE ANY MORE TROUBLE WITH HER, MR. VAN COYNE!
YOU CAN COME IN NOW, TONI!
OH, DAD!... GET WELL, PLEASE... I NEED YOU!
WHILE IN ANOTHER PART OF THE HOSPITAL...
I'VE BEEN HERE 30 YEARS!... NOW I KNOW THIS HOSPITAL IS GOING TO POT... BRINGING IN A WOMAN SURGEON ON THE STAFF!
THEY CLAIM DR. BELINDA PARKS HAS DONE SOME OUTSTANDING SURGICAL RESEARCH!
HUMPF! I WOULDN'T LET A FEMALE SCALPEL ARTIST OPERATE ON MY HANGNAILS!
8-1
Rx
Rx

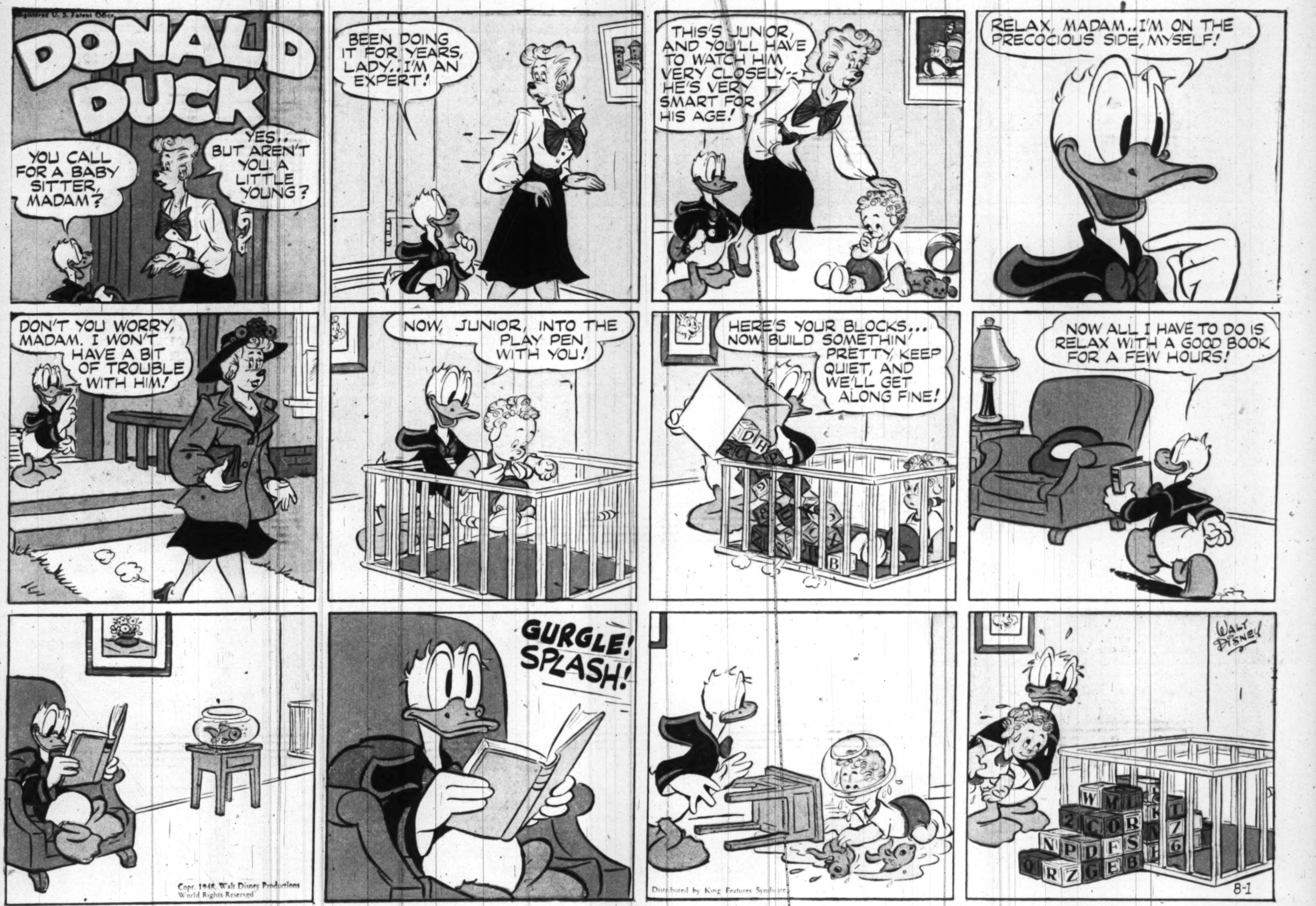

Advertisement *Advertisement*

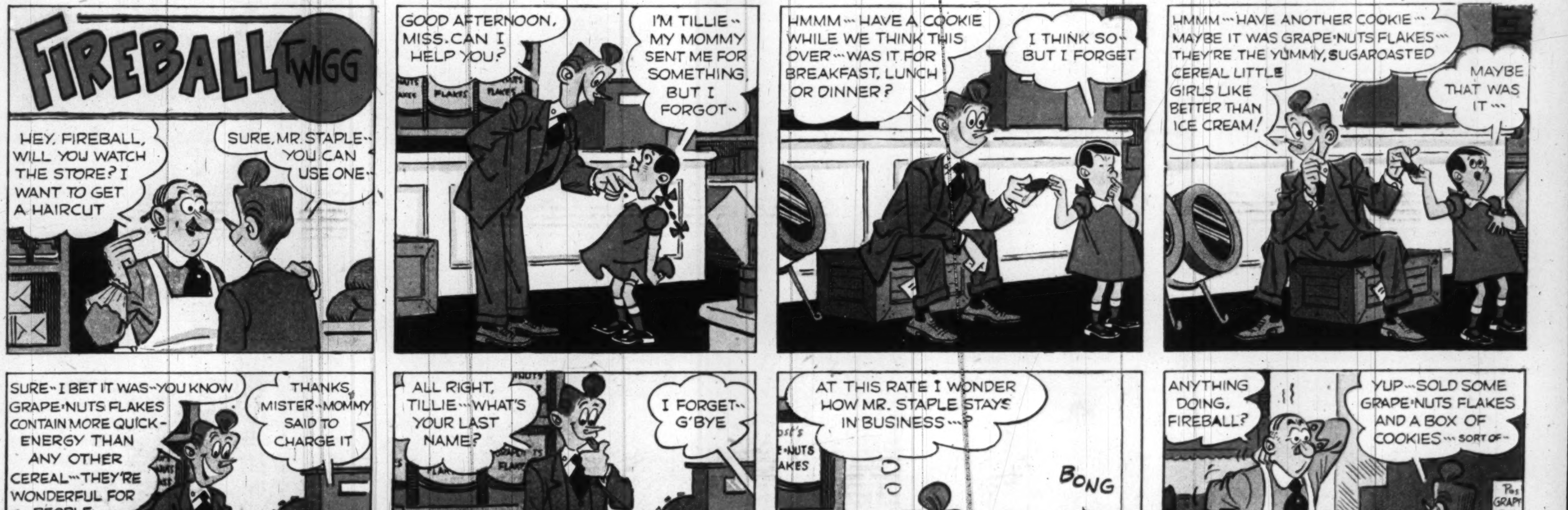

Copyright 1948, General Foods Corp.

Continued next week

MICKEY FINN
by LANK LEONARD
PHIL IS TAKING CLANCY AND A COUPLE OF HIS OTHER CRONIES OVER TO THE RITZMORE COUNTRY CLUB TODAY, EH, MICKEY?
YES! I WAS TELLING HIM ABOUT THAT CLUB'S FAMOUS EIGHTH HOLE—AND HE WAS ANXIOUS TO PLAY IT!
WHAT'S SO FAMOUS ABOUT THE EIGHTH HOLE?
IT'S ONE OF THE TOUGHEST HOLES IN THE COUNTRY, SERGEANT—YOU HAVE TO HIT THE BALL ACROSS A WIDE POND TO A TINY LITTLE GREEN!
OH, I SEE! BUT THAT'S A VERY EXCLUSIVE CLUB, MICKEY! IS PHIL SURE THEY'LL BE ALLOWED TO PLAY THERE?
I GUESS SO! HE KNOWS TONY DANERO, THE PRO, AND I S'POSE HE GOT TONY TO INVITE HIM OVER!
THERE IT IS, BOYS! THE REASON I WANTED TO PLAY HERE TODAY! IT'S THE MOST FAMOUS GOLF HOLE IN THE WORLD!
WELL, C'MON, PHIL! LET'S GET UP TO THE CLUBHOUSE—IT'S ONE-THIRTY NOW!
YOU MEAN WE CAN'T TEE OFF RIGHT AWAY?
NOT UNTIL I GET EVERYTHING FIXED UP! WAIT HERE—I'LL GO IN AND SEE TONY!
TONY IS ON THE PRACTICE TEE—GIVING A LESSON! HE WON'T BE IN FOR HALF AN HOUR!
WELL, I JUST WANT HIM TO FIX THINGS SO WE CAN PLAY! COULDN'T YOU GO OUT AND TELL HIM I'M HERE?
OH, NO SIR! HE'S GIVING THE LESSON TO MR. VANDERPIPP, THE PRESIDENT OF THE CLUB—AND HE WOULDN'T WANT TO BE DISTURBED!
OKAY! —I'LL WAIT! I WANT TO GET A CRACK AT THAT EIGHTH HOLE!
TWO-THIRTY! I GET ONE DAY A WEEK OFF TO PLAY GOLF—AND HE RUINS IT FOR ME!
I DON'T KNOW WHY WE LET HIM TALK US INTO IT! HIM AND HIS FAMOUS EIGHTH HOLE!
WELL, HERE HE COMES AT LAST—AND THAT MUST BE THE PRO WITH HIM!
I'M TERRIBLY SORRY, GENTLEMEN—BUT THE SHERIFF MISUNDERSTOOD ME! I TOLD HIM TO COME OVER EARLY IN THE MORNING—BEFORE ANY OF THE MEMBERS GOT HERE! I JUST CAN'T LET YOU PLAY NOW!
!
WELL, MICKEY—I WONDER IF PHIL HIT ONE ACROSS THE POND ON THAT EIGHTH HOLE?
I DOUBT IT, SERGEANT! HE'S PROBABLY LANDING IN THE MIDDLE OF IT, RIGHT NOW!
!?!
LANK LEONARD

OZARK IKE by RAY GOTTO
IN THE OFFICE OF THE HONEYVILLE "BEES," CLASS "C" LEAGUE FARM CLUB OF THE BIG CITY "BUGS"...
RELIEF AT LAST!
WESTERN UNION
HONEYVILLE BEES
HONEYVILLE FLORIDA
STRIKEOUT SENSATION OF THE SOUTHWEST WILL ARRIVE TODAY IN SHAPE FOR IMMEDIATE ACTION
REGARDS
G G JONES
WE'LL PITCH HIM TOMORROW!
HOPE HE CAN SNAP OUR EIGHTEEN-GAME LOSING STREAK!
"STRIKEOUT SENSATION" IT SAYS... MUST BE "RED" BLAZER, WHOSE HIGH, HARD ONE HAS SET TH' SOFT COAL LEAGUE ON FIRE!
OR "DUSTY" SPARKS FROM HOT ROCK!
OR "FIREBALL" FLINT OF THE SUN-FLOWER L---
TAP TAP
WHO WANTS TO USHUH, MISTUH?...
SORRY, GIRLS... CAN'T USE ANY MORE USHERETTES... LOST SO MANY GAMES WE CAN'T EVEN DRAW A HUNDRED FANS ON LADIES' NIGHT!
...AH JUS' BRUNG YUH SOME MEDICINE FER THAT AILIN' BOX OFFICE...
...MEET YO' NEW FLINGUH, SAGEBRUSH SAL!
PLOP
HOLD ON, BOYS... DON'T SELL THIS HURLER SHORT!
8-1

Dixie Dugan
BY McEVOY AND STRIEBEL
JUNIOR FASHION EDITORS CLUB
DIXIE CHOSE A BATHING SUIT BY ROBERTA ASHBURN, MORGANTOWN, W. VIRGINIA. IT HAS A HANDY BEACH BAG TO MATCH. MAIZIE'S SUIT AND BAG IS BY ANTOINETTE CUSENZA, SAN DIEGO, CAL.—ONE OF THE MOST PLEASANT OF THE MATERIALS FOR THIS SEASON IS SUMMER CORDUROY—USE IT FOR BEACH ROBES AND JACKETS AND SHORTS—ITS LITTLE TOUCH OF WARMTH FEELS GOOD AFTER A SWIM.
I THINK BEING AN ARCHITECT WOULD BE A GOOD CAREER—
YES — IT'S A GOOD FUTURE—
— BUT I THINK BEING A SCIENTIST WOULD BE TOPS
AND FASCINATING
THEN AGAIN I THINK A BUSINESS CAREER OFFERS INNUMERABLE OPPORTUNITIES—
FOR INSTANCE?
WELL- OWNING A STORE OF SOME KIND— OR A GAS STATION
BEING A CAR DEALER WOULD BE PROFITABLE
OF COURSE, TRYING FOR THE JACKPOT AS A WRITER, AND SELLING A NOVEL WOULD BE EXCITING—
BUT YA GOTTA THINK OF EATING TOO
SAME THING IN ACTING —YA MIGHT GET T'BE A GREAT STAR— BUT CHANCES ARE FEW—
AND WHAT INSECURITY—
SECURITY? TELL ME WHAT JOB HAS SECURITY??
YOU GOT ME THERE —THE THING TO DO IS RELAX AND ENJOY IT NO MATTER WHAT IT IS—
WHAT ARE YOU KIDS SO SERIOUS ABOUT, ON SUCH A SUNNY DAY?
OH—WE WERE CARVING UP "CAREERS"
HAVE YOU DECIDED WHAT YOU WANT TO BE?
"WE" WANT TO BE???
— WE WERE TRYING TO DECIDE A CAREER FOR OUR HUSBANDS —IN CASE WE EVER GOT MARRIED!
8-1

OFF THE RECORD

by ED REED

"Mary---your young man has arrived."

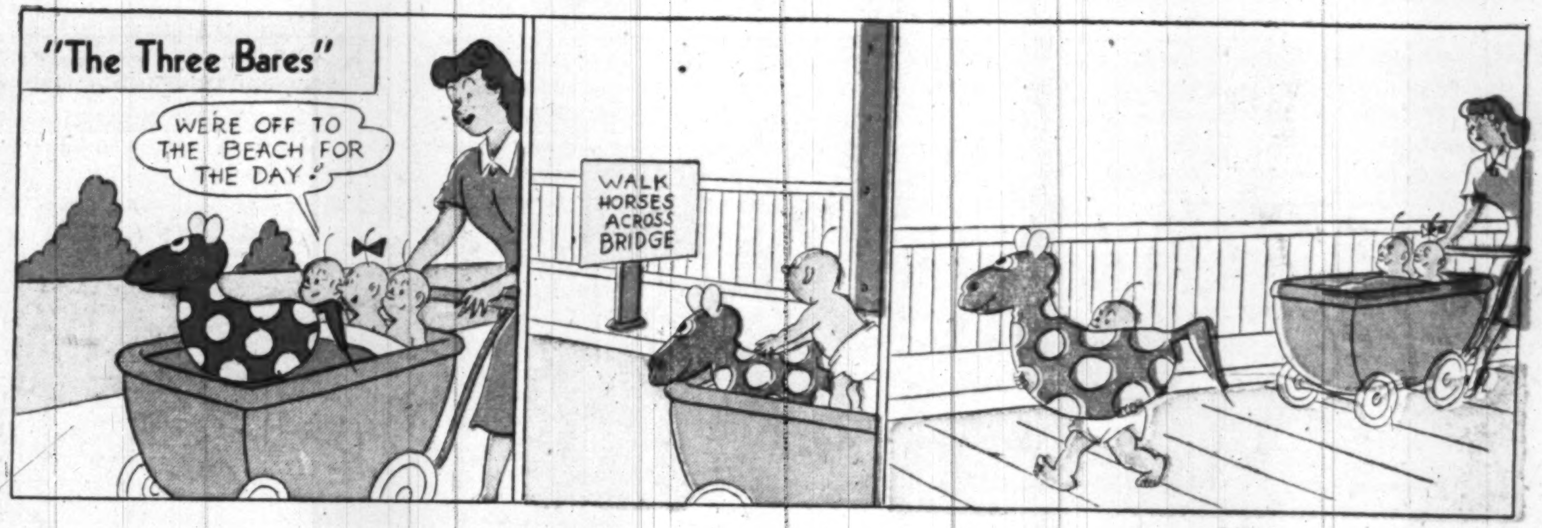

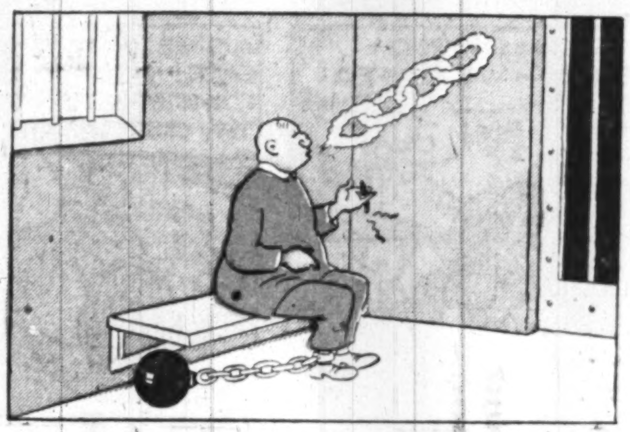

"One more re-take of this scene and I'll tear up my contract."

NAPOLEON

Clifford McBride

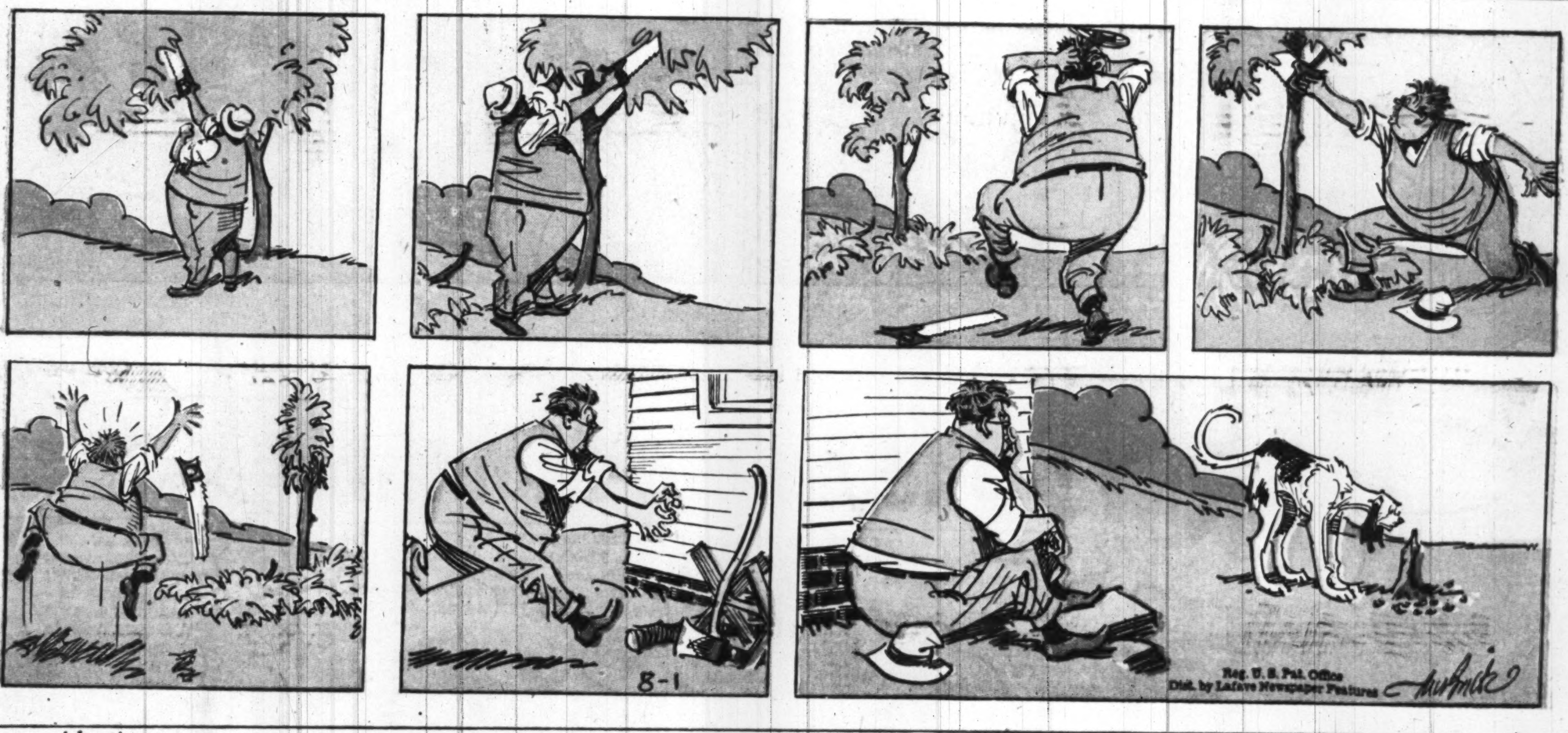

Advertisement

Advertisement

Advertisement

Advertisement

And for whizzin' quick energy you can't beat chewy, chocolaty Tootsie Rolls! Those Tootsie Roll folks sure know how to tickle your taste, and they also make swell Tootsie Fudge in both creamy vanilla and old-fashioned, rich chocolaty flavors. Get these two Tootsie Treats!

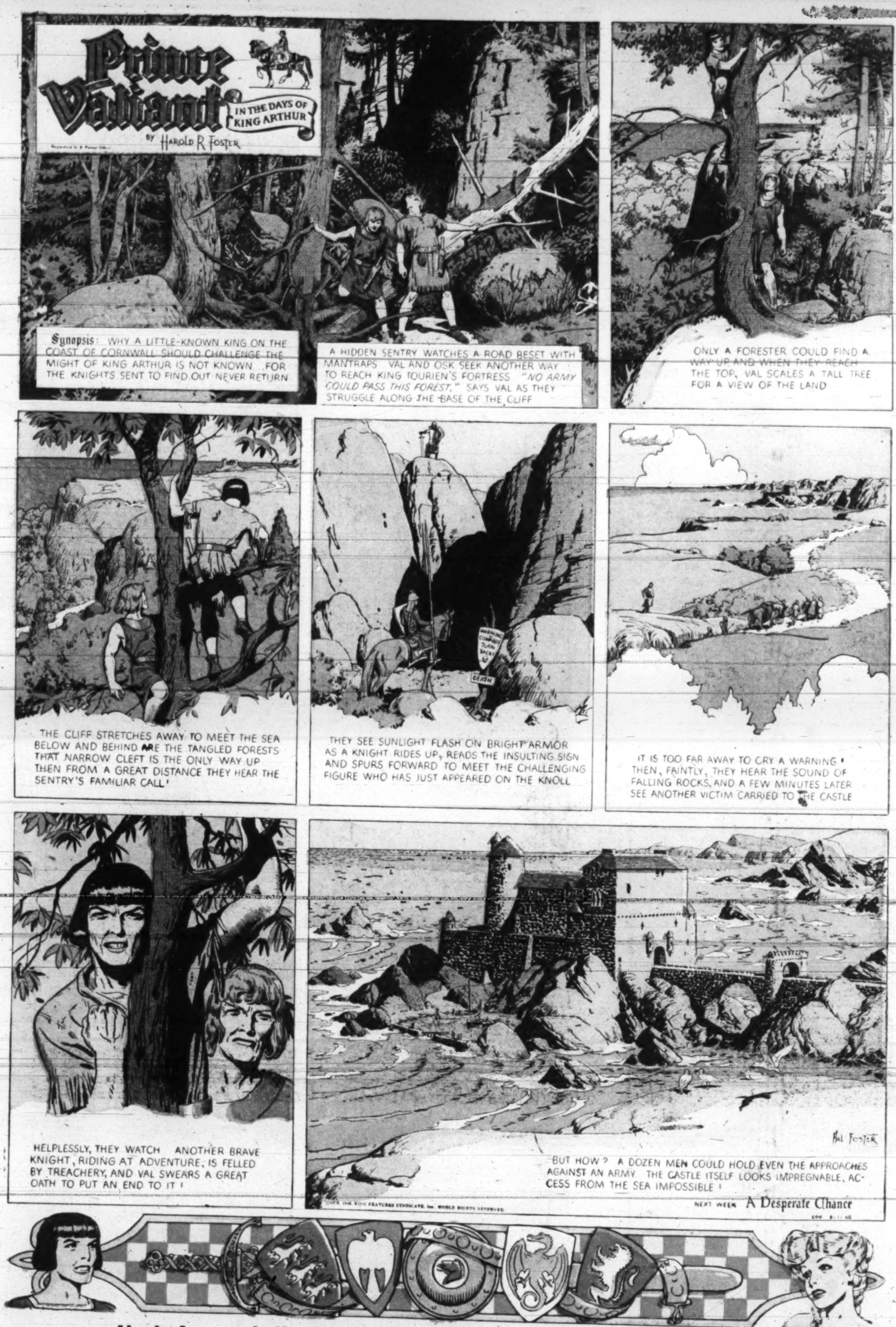

Uncle Jay reads the comics! Every Sunday morning, 9:05-9:45, on WINX